10 PARTS—94 PAGES

Part. 1—News. 2—Editorial. 3—Sporting. 4—Comics. 5—Color Section. 6—Household Hints. Part. 7—Society. 8—Drama, Autos. 9—Want Ads. 10—Rotogravure Section.

The Chicago Sunday Tribune.

THE WORLD'S GREATEST NEWSPAPER

FINAL EDITION

VOLUME LXXV.—NO. 24.

[COPYRIGHT, 1916, BY THE TRIBUNE COMPANY.]

JUNE 11, 1916.

A * PRICE FIVE CENTS.

HUGHES ACCEPTS; RESIGNS THE BENCH; COLONEL MAY AID HIM

Republican Nominee's Acceptance Embraces Roosevelt Policies; T. R. Holds Moose Off; Summary of Political Situation.

Political news of the last twenty-four hours—embracing developments of the first importance in the making of American history—may be summarized as follows:

Charles Evans Hughes, associate justice of the United States Supreme court, was nominated for president by practically a unanimous vote in the Republican convention, although he persisted to the last in his policy of silence and refusal to seek the office, and although it was not known when he was named whether he would accept or decline the honor.

Charles W. Fairbanks of Indiana, running mate of Roosevelt in the landslide of 1904, was named for vice president.

Theodore Roosevelt, refusing to accept Hughes as the fusion nominee of the two parties, was nominated for president by the Progressive national convention, which selected as its nominee for the vice presidency John M. Parker of New Orleans.

Quits Bench; Starts Campaign.

Instantly on receipt of telegraphic notice of his nomination Justice Hughes in Washington sent his resignation from the Supreme court to President Wilson, and the president quite as promptly accepted it.

At the same time Justice Hughes dispatched to the Republican convention a telegram of acceptance, in which for the first time he broke his silence and set forth his attitude on the issues of the hour. The acceptance was communicated to the convention before it adjourned.

Hughes Gives His Creed.

In this letter of acceptance Justice Hughes said, among other things:

I stand for the firm and unflinching maintenance of all the rights of American citizens on land and sea. I neither impugn motives nor underestimate difficulties. But it is most regrettably true that in our foreign relations we have suffered incalculably from the weak and vacillating course which has been taken with regard to Mexico, a course lamentably wrong with regard to both our rights and our duties. We interfered without consistency, and while seeking to dictate when we were not concerned, we utterly failed to appreciate and discharge our plain duty to our own citizens.

At the outset of the administration the high responsibilities of our diplomatic intercourse with foreign nations were subordinated to a conception of partisan requirements and presented to the world a humiliating spectacle of ineptitude.

Belated efforts have not availed to recover the influence and prestige so unfortunately sacrificed, and brave words have been stripped of their force by indecision.

I desire to see our diplomacy restored to its best standards, and to have these advance; to have no sacrifices of national interests to partisan expediency; to have the first ability of the country always at its command.

I stand for an Americanism that knows no ulterior purpose, for a patriotism that is single and complete. Whether native or naturalized, of whatever race or creed, we have but one country, and we do not for an instant tolerate any division of allegiance.

I believe in making prompt provision to assure absolutely our national security. I believe in preparedness, not only entirely adequate for our defense with respect to numbers and equipment, in both army and navy, but with all thoroughness to the end that in each branch of the service there may be the utmost efficiency under the most competent administrative heads.

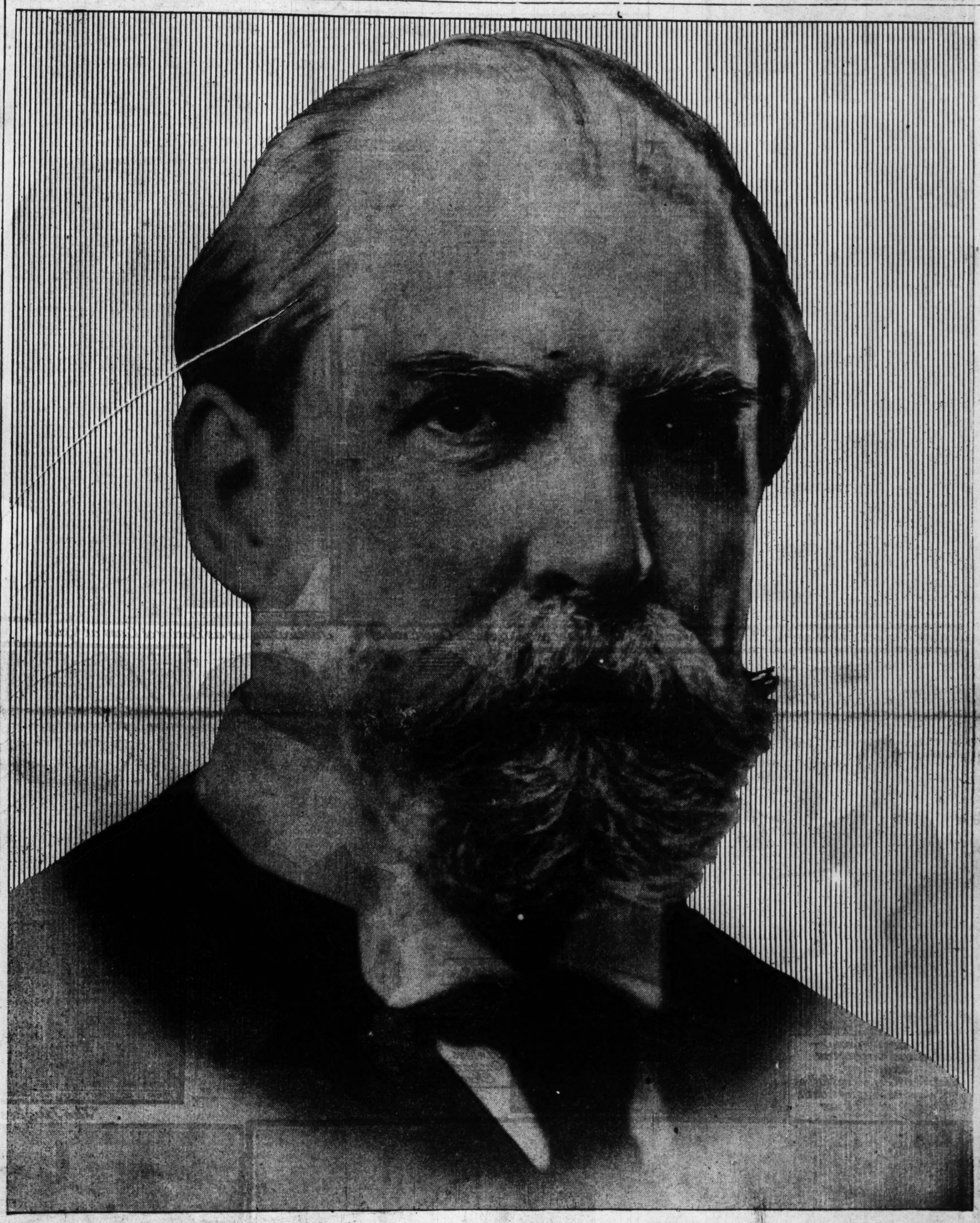
In view of our abiding ideals, there is danger of militarism in this country. We have no policies of aggression, no lust for territory, no zeal for strife.

It is in this spirit that we demand adequate provision for national defense, and we condemn the inexcusable neglect that has been shown in this matter of first national importance. We must have the strength which self-respect demands, the strength of an efficient nation ready for every emergency.

We must conserve the best interests of labor, realizing that in democracy patriotism and strength must be rooted in even handed justice.

In preventing, as we must, unjust discrimination and monopolistic practices, we must still be zealous to assure the foundations of honest business.

Particularly should we seek the expansion of foreign trade. We must not throttle enterprise, here or abroad, but rather promote it and take pride in honorable achievement.



"I have resigned my judicial office and am ready to devote myself unreservedly to the campaign."—*Charles E. Hughes.*

The acceptance of the vice presidential nomination by Mr. Fairbanks was announced late in the afternoon.

Roosevelt Declines Progressive Nomination.

When Col. Roosevelt in Oyster Bay received notice of his nomination by the Progressive convention he telegraphed a letter to the Bull Moose party declining conditionally to head a third ticket.

He suggested in this letter that his conditional refusal to be the Progressive candidate be referred to the Progressive national committee and that if the committee should find Mr. Hughes' statement of views satisfactory his declination of the Progressive nomination should be regarded definite. If the Hughes statement should be considered unsatisfactory Col. Roosevelt said he would confer with the committee on "whatever action we may severally deem appropriate to meet the needs of the country."

Progressives Delay Action.

The Progressive national committee held a meeting last night and elected officers, but did not pass on the suggestion made by Col. Roosevelt or frame a reply to his letter. The committee adjourned until June 25 when the conditional declination of the colonel will be considered.

Some of the Progressive leaders said they had not read Mr. Hughes' statement, while others who had read it offered no criticism of the attitude on questions of the day outlined therein.

There seemed to be a prevalent opinion in Progressive as well as Republican circles that the election of Hughes could not justifiably be opposed by the Bull Moose party in view of the Republican candidate's clearcut exposition of policies for which the Progressives and particularly Col. Roosevelt have been contending.

Little Chance for Third Ticket.

The Progressive national committee may name another leader, such as Victor Murdock or Hiram Johnson, for president, but the prospect is that a third ticket so constituted by a committee instead of a representative convention would not carry much weight.

Whether intentional or not, the conditional refusal of the nomination by Roosevelt has served to further the reunion of the two parties in support of Hughes. By holding out the possibility of his later acceptance the colonel effectually prevented the Progressive convention from naming another leader. At the same time he saved himself from the embarrassment of accepting peace forthwith on Republican terms.

T. R. May Indorse Hughes.

It is well known that Col. Roosevelt earnestly believes that the defeat of President Wilson will promote the best interests of the country, and many Progressive as well as Republican leaders are confident that eventually he will indorse Hughes and issue a patriotic appeal to the country to support the Republican ticket.

The policy pursued by the colonel in regard to the Progressive nomination has minimized the power of the third party to obstruct the success of the Republican ticket and if a presidential candidate should be placed in the field in place of Roosevelt the action would be so belated as to be ineffective. For these reasons it is considered not unlikely that the Progressive ticket and the third party will fade out of the reckoning so far as this campaign is concerned.

Col. Roosevelt in a final interview with newspaper men at Oyster Bay refused to discuss Justice Hughes' statement.

"And now, gentlemen, I'll say good-by. There's no use of your coming up here again or staying in town. I'll have nothing at all to say. No, no; no picture. I'm out of politics."

STORY OF JUSTICE HUGHES' FAMILY LIFE TOLD IN PHOTOGRAPHS



PHOTO © G.V. BUCK, WASH. D.C. from UNDERWOOD & UNDERWOOD

Justice Hughes in his spring togs



PHOTO © CLINEDINST, WASH. D.C.

Justice Hughes in his Supreme Court robes



PHOTO © AMERICAN ARCHITECTS

Justice Hughes as Doctor of Laws at Yale



PHOTO BY HARRIS & EWING, WASH. D.C.

Justice Hughes on way to Capitol



Hughes family group—Helen and Catharine standing. Charles E. Jr., Mrs. Hughes and Justice Hughes, with Elizabeth on his knee

PHOTO BY BACHRACH



PHOTO © HARRIS & EWING, WASH. D.C.

The Three daughters—Helen Catharine Elizabeth

PHOTO BY BACHRACH

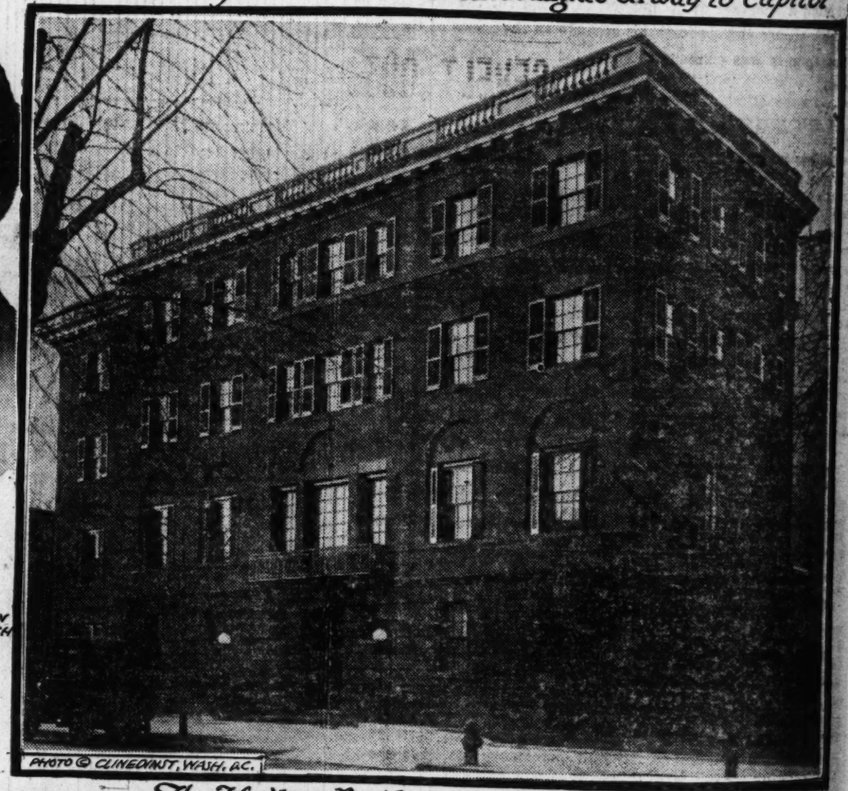


PHOTO © CLINEDINST, WASH. D.C.

The Hughes Residence in Washington, D.C.



Chas. E. Hughes Jr. at Plattsburgh training camp



PHOTO © HARRIS & EWING, WASH. from PAUL THOMPSON, N.Y.

Mrs. Charles Evans Hughes at home

The upper strip shows the Republican nominee in his judicial robes, as the recipient of a university degree and as a plain citizen of the United States. Below are shown the beautiful residence in the national capital of the Hughes family, a family group, Mrs. Hughes, posed in her residence, the daughters who may set next year's fashions from the White House, and the militant son of the nominee who went through a course of military training at the Plattsburg civilian camp.

ROO

PERKIN
DELEG
G. O. P.

Oyster B
Take the
Chills Ent

MAY PICK

BY CHARLES
Theodore Roo
nominated by
president of the
the Progressive
tion yesterday,
nomination cond
Following h
which was made
afternoon, the
cessed and re
o'clock to receiv
from Oyster Ba
Both Progressiv
leaders in touch wi
satisfied at night
stand with Hughe
issued by the Repub
believe Col. Roosev
of the Moose party
less, as far as he is
campaign at least,
one of the supporte
ticket this fall.
THE COLONE
Roosevelt's reply
follows:
"I am very gra
you confer upon
me as president.
at this time. I do
titude of the candi
lican party toward
of the day. There
an immediate decis
the nomination.
"But if you pref
my conditional re
placed in the han
sive national commi
statements when h
satisfy the committ
interest of the coun
ed they can act ac
my refusal as defin
"If they are not
notify the Progress
same time they can
then determine on
may severally deem
the needs of the co
"THEODOR
"Oyster Bay, June
The convention,
John M. Parker o
president by accla
withdrawal from t
Robins and Gov. Jo
adjourned sine die.
NATIONAL CO
The national co
gressive party, to
Roosevelt's messa
clining the nomina
session after the
adjourned sine die.
They discussed
which gave them
not to continue th
Roosevelt at this t
to meet again in
at which time a
if at all, to the
The committee
cers, with Victor
George W. Perki
executive committe
Massachusetts, vic
Hooker of New
Oscar King Davis,
cial statement was
be kept alive.
FOUR TICKE
Chairman Murd
four tickets in th
publican, Democra
a hyphenated Proh
with Bryan and P
While some of
have a faint hope
will lead their ti
have other "timbe
mentioned Gifford
son, and John M.
nominated for vic
"I have no furt
to that given out
said Mr. Perkins
meeting of the exec
have not yet read
ment, but shall do
in a position to
row."
ROOSEVELT'S
The Roosevelt
blanket over the
was just nearing
of tumult and fr
equaled in nation
country.
The reaction
the convention, w
liself mad for Ro

(Continued on

ROOSEVELT HOLDS OFF MOOSE NOMINATION; MAY BACK HUGHES

PERKINS VEXES DELEGATES BY G. O. P. PARLEY

Oyster Bay Refusal to Take the Nomination Chills Enthusiasm.

MAY PICK NEW CHIEF.

BY CHARLES N. WHEELER.

Theodore Roosevelt, who was nominated by acclamation for president of the United States in the Progressive national convention yesterday, has declined the nomination conditionally.

Following his nomination, which was made at 12:32 in the afternoon, the convention recessed and reconvened at 3 o'clock to receive the message from Oyster Bay.

Both Progressive and Republican leaders in touch with Oyster Bay were satisfied at night that Roosevelt will stand with Hughes on the statement issued by the Republican nominee. They believe Col. Roosevelt is definitely out of the Moose party, leaving it leaderless, as far as he is concerned, for this campaign at least, and that he will be one of the supporters of the Republican ticket this fall.

THE COLONEL'S ANSWER.

Roosevelt's reply to the nomination follows:

"I am very grateful for the honor you confer upon me by nominating me as president. I cannot accept it at this time. I do not know the attitude of the candidate of the Republican party toward the vital questions of the day. Therefore, if you desire an immediate decision, I must decline the nomination.

"But if you prefer it I suggest that my conditional refusal to run be placed in the hands of the Progressive national committee. If Mr. Hughes' statements when he makes them shall satisfy the committee that it is for the interest of the country that he be elected they can act accordingly and treat my refusal as definitely accepted.

"If they are not satisfied they can so notify the Progressive party and at the same time they can confer with me and then determine on whatever action we may severally deem appropriate to meet the needs of the country.

"THEODORE ROOSEVELT.

"Oyster Bay, June 10, 1916."

The convention, after naming Col. John M. Parker of Louisiana for vice president by acclamation, following the withdrawal from the field of Raymond Robins and Gov. Johnson of California, adjourned sine die.

NATIONAL COMMITTEE MEETS.

The national committee of the Progressive party, to which was referred Roosevelt's message, conditionally declining the nomination, held a four hour session after the national convention adjourned sine die.

They discussed T. R.'s message, which gave them a chill, and decided not to continue the negotiations with Roosevelt at this time. They adjourned to meet again in Chicago on June 25, at which time a reply will be made, if at all, to the Oyster Bay message.

The committee reelected the old officers, with Victor Murdock chairman; George W. Perkins, chairman of the executive committee; Matthew Hale of Massachusetts, vice chairman; Elon R. Hooker of New York, treasurer; and Oscar King Davis, secretary. The official statement was that the party would be kept alive.

FOUR TICKETS—MURDOCK.

Chairman Murdock said he expected four tickets in the field this fall—Republican, Democratic, Progressive, and a hyphenated Prohibition-Pacifist ticket with Bryan and Ford backing it.

While some of the Moose leaders have a faint hope that Roosevelt yet will lead their ticket, they said they have other "timber" if he quits. They mentioned Gifford Pinchot, Gov. Johnson, and John M. Parker, whom they nominated for vice president.

"I have no further statement to add to that given out by Secretary Davis," said Mr. Perkins after he had left the meeting of the executive committee. "I have not yet read Justice Hughes' statement, but shall do so tonight and will be in a position to comment on it tomorrow."

ROOSEVELT'S WET BLANKET.

The Roosevelt message fell like a wet blanket over the convention, which was just nearing the end of four days of tumult and frenzy seldom, if ever, equaled in national conventions in this country.

The reaction set in instantly, and the convention, which had been yelling itself mad for Roosevelt, preparedness,

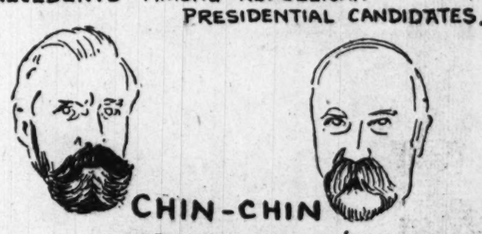
(Continued on page 10, column 1)

SOME CANDIDATES—PAST AND PRESENT—AND SOME WHISKERS



JUSTICE HUGHES BEARD HAS SOME NOTABLE PRECEDENTS AMONG REPUBLICAN PRESIDENTIAL CANDIDATES.







THE AFORESAID CHAIR AND ITS PRESENT WARMER.

ROOSEVELT OUT OF POLITICS; MAY SUPPORT HUGHES

Hints He Will Not Head Third Ticket—Justice's Message Is Acceptable.

"Col. Roosevelt will give Hughes his heartiest support," Nicholas Longworth, son-in-law of Col. Roosevelt, said in Chicago last night. "He will do so because Hughes will declare for a platform of the highest Americanism."

Oyster Bay, N. Y., June 10.—[Special.]—The last battle of Col. Roosevelt's career has ended.

This was evident to the correspondents who met him at Sagamore hill tonight who listened to his recital of what he had told the Progressive national committee about his conditional refusal of the Progressive nomination, who read in his manner more than his words that he would not lead a third party at the next election, who received his parting handshake and heard him say good-by, and who heard him admonish a photographer, "No, no; no picture. I'm out of politics."

It was a fight worth while that Col. Roosevelt fought and lost. For weeks and months he struggled to be the next president—not for any selfish reason, as he told those close to him, but because he thought his nomination by a reunited Republican party and his inevitable election in the fall would be for the country's good.

Will Accept Hughes' Statement.

He kept on fighting until the last minute—fighting for Americanism and preparedness, fighting against the present administration, fighting against the hyphenates, fighting for America first, last, and all the time; and, though he himself is beaten, he has forced from Justice Hughes a declaration of Americanism which he and the Progressives undoubtedly will accept. The Progressive national committee will do what their greatest leader tells them to, and there is no doubt here that he will tell them to take Hughes and make the best of it.

One question remains unanswered—that is, to what extent Col. Roosevelt will support Justice Hughes. He may go into the campaign actively to secure the defeat of President Wilson, but it is more likely his support will not be as vigorous as his campaign during the last weeks has been.

Family Wants Him to Retire.

He probably will retire to lead the life of a country gentleman, surrounded by his books and his family, and devoting himself to writing. In fact, his family plays an important part in his life. Mrs. Roosevelt and all of them have felt that he has been in public life long enough.

When Col. Roosevelt notified the news-

((Continued on page 11, column 4.)

HUGHES' MESSAGE OF ACCEPTANCE

Washington, D. C., June 10.—Following is the message Justice Hughes sent to Chairman Harding accepting the Republican nomination for president:

"Mr. Chairman and Delegates: I have not desired the nomination. I have wished to remain on the bench. But in this critical period of our national history I recognize that it is your right to summon and that it is my paramount duty to respond.

"You speak at a time of national exigency transcending merely partisan considerations. You voice the demand for a dominant, thoroughgoing Americanism, with firm protective upbuilding policies essential to our peace and security; and to that call, in this crisis, I cannot fail to answer with the pledge of all that is in me to the service of our country. Therefore, I accept the nomination.

For Rights of Americans.

"I stand for the firm and unflinching maintenance of all the rights of American citizens on land and sea. I neither impugn motives nor underestimate difficulties. But it is most regrettably true that in our foreign relations we have suffered incalculably from the weak and vacillating course which has been taken with regard to Mexico, a course lamentably wrong with regard to both our rights and our duties.

"We interfered without consistency, and while seeking to dictate when we were not concerned, we utterly failed to appreciate and discharge our plain duty to our own citizens.

"At the outset of the administration the high responsibilities of our diplomatic intercourse with foreign nations were subordinated to a conception of partisan requirements and presented to the world a humiliating spectacle of ineptitude.

United States Has Lost Prestige.

"Belated efforts have not availed to recover the influence and prestige so unfortunately sacrificed, and brave words have been stripped of their force by indecision.

"I desire to see our diplomacy restored to its best standards and to have these advance; to have no sacrifices of national interests to partisan expediency; to have the first ability of the country always at its command, here and abroad, in diplomatic intercourse; to maintain firmly our rights under international law, insisting steadfastly upon all our rights as neutrals, and, fully performing our international obligations; and by the clear correctness and justice of our position and our manifest ability and disposition to sustain them to dignify our place among the nations.

Have Only One Country.

"I stand for an Americanism that knows no ulterior purpose for a patriotism which is single and complete. Whether native or naturalized, of whatever race or creed, we have but one country, and we do not for an instant tolerate any division of allegiance.

"I believe in making prompt provision to assure absolutely our national security. I believe in preparedness, not only entirely adequate for our defense with respect to numbers and equipment, in both army and navy, but with all thoroughness to the end that in each branch of the service there may be the utmost efficiency under the most competent administrative heads.

"We are devoted to the ideals of honorable peace. We wish to promote all wise and practical measures for the just settlement of international disputes.

No Danger of Militarism.

"In view of our abiding ideals, there is no danger of militarism in this country. We have no policies of aggression, no lust for territory, no zeal for strife.

"It is in this spirit that we demand adequate provision for national defense, and we condemn the inexcusable neglect that has been shown in this matter of first national importance. We must have the strength which self-respect demands, the strength of an efficient nation ready for every emergency.

"Our preparation must be industrial and economical as well. Our severest test will come after the war is over. We must make a fair and wiser adjustment of the tariff, in accordance with sound principles to secure our economic independence and maintain American standards of living.

"We must conserve the best interests of labor, realizing that in democracy patriotism and strength must be rooted in even handed justice.

For Honest Business.

"In preventing, as we must, unjust discrimination and monopolistic practices, we must still be zealous to assure the foundations of honest business.

"Particularly should we seek the expansion of foreign trade. We must not throttle enterprise, here or abroad, but rather promote it and take pride in honorable achievement.

"We must take up the serious problem of transportation, of interstate and foreign commerce, in a sensible and candid manner, and provide an enduring basis for prosperity by the intelligent use of the constitutional powers of congress, so as adequately to protect the public on the one hand and on the other to conserve the essential instrumentalities of progress.

"I stand for the principles of our civil service laws. In every department of government the highest efficiency must be insisted upon. All laws and programs are vain without efficient and impartial administration.

Indorses G. O. P. Platform.

"I cannot, within the limits of this statement, speak upon all the subjects that will require attention. I can only say that I fully indorse the platform you have adopted.

"I deeply appreciate the responsibility you impose. I should have been glad to have that responsibility placed upon another. But I shall undertake to meet it, grateful for the confidence you express.

"I sincerely trust all former differences may be forgotten and that we may have united effort in a patriotic realization of our national need and opportunity.

"I have resigned my judicial office, and I am ready to devote myself unreservedly to the campaign.

"CHARLES E. HUGHES."

CONVENTION CROWD GIVES $1,000,000 TO HOTELS.

More than $1,000,000 was spent in Chicago hotels and restaurants in the five days the convention visitors were in the city. Manager Harry Stevens of the Hotel La Salle estimated last night an average of $250,000 was spent each day. This figure excludes the ordinary income of the hotels and restaurants.

According to these figures, Chicago is $900,000 ahead on the convention. As an inducement to bring the convention here, the hotel keepers' asociation and various other business men pledged the national committee $100,000.

More than twice this amount was taken in on each of the five days. This does not include the money spent in the department stores, estimated at another $1,000,000.

USED TO OVATIONS FOR 'DAD,'

Mrs. Alice Longworth is so used to hearing her father, Col. Roosevelt, "ovated," that she merely rises curiously, looks around a minute, and then resumes her seat. In every convention since 1900 she has seen her father one of the central figures—or the storm center—of the convention.

BIG HUGHES CELEBRATION.

Nomination Stirs Glens Falls, N. Y., City of His Birth—Much Red Fire and Parade.

Glens Falls, N. Y., June 10.—[Special.]—The nomination of Justice Hughes was received in this city, his birthplace, by a great demonstration. Factory and mill whistles were sounded simultaneously for ten minutes and flags were displayed. This evening a big street parade, with much red fire and led by a band, took place, having the informal support of the chamber of commerce, a committee from that body having had charge of the arrangements.

Circulation of The Chicago Tribune THE WORLD'S GREATEST NEWSPAPER. Over 600,000 ~~500,000~~ Sunday Over 350,000 ~~300,000~~ Daily

Commercial and financial news will be found on pages 19, 20 and 21 of the classified ad section, real estate news on page 22 of the same section.

THE WEATHER.

SUNDAY, JUNE 11, 1916.

Sunrise, 4:14; sunset, 7:35. Moonset, 1:14 a. m. Monday.

Chicago and vicinity—Fair Sunday; showers at night and Monday; continued cool; northwest winds, increasing Monday.

Illinois—Increasing cloudiness with showers Monday and in south and west portions Sunday; not much change in temperature.

Indiana and Ohio—Partly cloudy in north; probably local thunder showers in south Sunday; Monday showers.

Upper and Lower Michigan—Partly cloudy Sunday; Monday probably showers.

Iowa—Unsettled weather Sunday and Monday, with showers; not much change in temperature; winds becoming fresh.

Wisconsin—Fair Sunday; Monday probably showers; not much change in temperature.

TRIBUNE BAROMETER.



TEMPERATURE IN CHICAGO. (Last 24 hours.)

Maximum, 11 a. m....59
Minimum, 2 p. m.....55

3 a. m.	57	11 a. m.	59	7 p. m.	57
4 a. m.	57	Noon.	58	8 p. m.	56
5 a. m.	57	1 p. m.	58	9 p. m.	56
6 a. m.	56	2 p. m.	55	10 p. m.	56
7 a. m.	57	3 p. m.	57	11 p. m.	56
8 a. m.	57	4 p. m.	57	Midnight.	55
9 a. m.	58	5 p. m.	57	1 a. m.	55
10 a. m.	59	6 p. m.	57	2 a. m.	55

Mean temperature, 57; normal for the day, 65.
Excess since Jan. 1, 376 degrees.
Precipitation for 24 hours to 7 p. m., .03 inch.
Excess since Jan. 1, 2.86 inches.
Wind, N.; maximum velocity, 14 miles an hour at 10:06 a. m.
For official weather report see part 2, page 8.

YESTERDAY ELSEWHERE.

	Temperature 7 p.m.	High.	Low.	
New York	66	69	50	Rain
Boston	60	60	48	Rain
Washington	68	72	60	Cloudy
New Orleans	82	90	74	Fair
St. Louis	74	80	60	Cloudy
Kansas City	60	66	62	Rain
St. Paul	62	70	54	Fair
San Francisco	56	64	56	Clear

Washington, D. C., June 10.—Forecast for the week beginning Sunday, June 11:

Ohio valley and region of the great lakes—Partly cloudy weather, with local showers and thunderstorms the first half of the week. The latter half will be fair. Temperatures will be below the normal for the season.

'GOOD NEWS—PRES. HUGHES'

First Club on Band Wagon Adopts Slogan an Hour After Candidate Is Named.

Fourteen advertising men and printers met at luncheon at the Hotel La Salle yesterday an hour after Hughes was nominated and formed the first "Hughes for President" club in Chicago. As secretary of the organization, Coleman Eliot Clague, a son of Stanley Clague, vice president of the Taylor-Critchfield-Clague company, sent this telegram to the candidate:

"The first Hughes for President club of Chicago was organized here this afternoon by newspaper men and business men of Chicago. Our slogan will be 'Good news—President Hughes.'"

The organization will be completed at another meeting to be called within ten days.

SMOKE? YOU SURELY DIDN'T!

At both the Coliseum and Auditorium smoking was prohibited in fourteen languages and the doorways.

UNITED PARTY AND VICTORY SEEN BY G. O. P.

Ringing Statement of Justice on Americanism and Defense Cheers Leaders

HOPE FOR AID OF T. R.

BY ARTHUR SEARS HENNING

Amid extraordinary enthusiasm, evoked by the character of the candidate and by the enhanced prospect of a reunited and triumphant party, the Republicans nominated Associate Justice Charles Evans Hughes of the United States Supreme court for president in the final session of their national convention in the Coliseum yesterday.

Former Vice President Charles Warren Fairbanks of Indiana, the running mate of Col. Roosevelt in the landslide of 1904, was nominated for vice president and accepted.

Theodore Roosevelt, nominated by the Progressive party, provisionally declined to head a third ticket. The prospect is that he will make this refusal definite within a short time and indorse the candidacy of Hughes.

END OF SCHISM SEEN.

This action practically reunites the factions of the old party, for it is unlikely that the Progressive organization, if kept alive by leaders other than the colonel, will cut any appreciable figure in the election next November. The prospect is that the normal Republican majority of the country will be united in support of Hughes.

The Republican candidates go into the campaign under the alliterative slogan:

"Hughes, Harmony and Home Defense."

JUSTICE HUGHES ACCEPTS.

Justice Hughes, advised by telegraph of his selection, accepted the nomination, resigned from the bench, and sent to the convention a clear cut, inspiring statement of his position on the issues of the hour, including the fostering of a true Americanism and the provision of adequate national defense.

The first message from their new leader was received by the Republicans as a ringing appeal to Americans to enlist in the service of a cause dedicated to achieving a new prestige for the United States among the nations of the world and safeguarding the welfare of Americans at home and abroad.

MOOSE NOMINATE COLONEL.

Almost at the same time the Republicans named Justice Hughes in a stampede of the delegatious the Progressive national convention, assembled in the Auditorium, nominated Theodore Roosevelt for president. This action followed the failure of the peace negotiations between the two parties to agree on a fusion nominee and the rejection by the Progressives of the Republican proposal to make Hughes the common candidate of the factions.

Shortly after Roosevelt was nominated the Progressive convention was thrown into commotion by receipt of the news that Hughes had resigned from the bench, and accepted the Republican leadership in a statement that left little to be desired even by the most radical of the Bull Moosers, who had been demanding that the jurist express himself on current issues before receiving their consideration.

SEEK OYSTER BAY ADVICE.

Realizing that Hughes by quick and resourceful action had taken the wind out of the sails of the third party, the Progressives proceeded to mark time and to consult Oyster Bay.

Eventually came a message from Col. Roosevelt declining the Bull Moose nomination on the condition that the statement made by Mr. Hughes should prove satisfactory to the Progressive party. The Progressive leaders had discussed with the colonel over the long distance telephone the situation produced by the Hughes statement, which could not be rejected with any semblance of justification.

REFUSAL GOES TO COMMITTEE.

In accordance with the wishes of the colonel the conditional declination of the nomination was referred to the Progressive national committee, which has the power to fill vacancies in the ticket. It would be within the province of the committee to name another Progressive for presidential candidate, such as Victor Murdock or Hiram Johnson.

John M. Parker of Louisiana was nominated for vice president by the Progressives. He accepted the place on the ticket in full knowledge of Col.

HUGHES' CALL TO ARMS FOR PARTY BRINGS OLD THRILL TO REPUBLICANS

Roosevelt's unwillingness to head a movement of opposition to Hughes.

Many Progressive leaders who are fully cognizant of Mr. Roosevelt's earnest desire to encompass the defeat of President Wilson believe not only that the colonel will refuse definitely to head the third ticket but will use his influence to procure virtual fusion on Hughes.

BODY BLOWS TO THIRD PARTY.

The triumph of the Republicans in naming a progressive candidate on the most progressive platform ever adopted and the refusal of Col. Roosevelt to knife that ticket are body blows to the third party. Republican leaders and many Progressives are of the opinion that the Bull Moose party is dead for the period of this campaign, if not for all time.

The extraordinary circumstances of the preconvention campaign found a fitting culmination in the events of yesterday. An unbossed convention, allowed the fullest deliberation, selected the man it deemed best qualified for leadership and offered him the nomination without the slightest solicitation on his part. It was the most impressive illustration of the office seeking the man that has been afforded the cynical politicians.

PRESIDENCY SEEKS THE MAN.

While the Republicans of the country were discussing Hughes and Roosevelt as the only two men who might be relied upon to defeat President Wilson, and were veering steadily toward Hughes as the preferable candidate of the pair, the justice maintained a Trappist silence. He refused to lift a finger to seek the honor.

He repudiated those who were gathering delegates in his behalf. He would do nothing that would place a justice of the Supreme court in the light of seeking political preferment, which, in his opinion, would have been a gross violation of the proprieties.

The justice would not even state his views on public questions, because such action would have stamped him as a receptive if not active candidate for the presidential nomination. He fought to keep his name off primary ballots. Still, the sentiment favoring his nomination waxed mightier throughout the country.

RIVAL OF FIELD FROM START.

When the convention assembled Hughes was the most formidable candidate. Yet he was without accredited campaign managers. Gov. Whitman, his close personal friend, had assumed charge of the Hughes campaign and had associated with him Frank H. Hitchcock, a resourceful politician who had gone on rounding up delegates for the justice despite the repudiation of his operations in Virginia contained in the letter Mr. Hughes wrote to Representative Slemp several months ago.

The favorite sons arrayed themselves against Hughes, but found they made no headway against the popular conviction that the party must have a winner and that Hughes measures up to that standard. The Old Guard schemed and maneuvered to eliminate Hughes as well as Roosevelt.

Between Hughes and Roosevelt the Old Guard was in a dilemma. Roosevelt had insulted and trampled on the Old Guard, yet he would be more satisfactory than Hughes in doling out patronage. Hughes never had been involved in the factional fight in the party, but he was known as an austere man who would not be "reasonable" in allowing the politicians the spoils of office.

OLD GUARD GETS INTO LINE.

The Old Guard found that it held the balance of power in the convention, that with the aid of the favorite sons the nomination of Roosevelt could be prevented, but that the allies could not hold their lines against Hughes with his backing of an increasing popular sentiment, and that sooner or later its balance of power would fade away. This is exactly what happened, and the Old Guard early made its arrangements to get aboard the Hughes band wagon.

Senator Penrose said at the cutset that the convention would be unbossed. He saw that the flow of the tide toward Hughes could not be stemmed. The feelings of the Old Guard were expressed thus by one of its leaders:

"We are going to nominate Hughes, and gosh how we dread it."

UNDER OBLIGATION TO NONE.

Thus it falls out that Hughes assumes the leadership of the party under circumstances exceptionally favorable to the interests of the people. He is under obligations to no man more than another for his nomination. He has made no pledges save those concerning his policies given to the party and to the country. He has not quarreled with his party and enjoys the support of the regular Republicans of 1912. As a man always recognized as a progressive Republican, he has the confidence and good will of the vast majority of those Republicans who left the old party to follow Col. Roosevelt four years ago.

The imputation that Hughes is a "pussyfooter" has fallen flat. He rigidly conformed to the ideal that a member of the Supreme court must not seek political preferment. The sincerity of his assertion that he would much rather remain on the bench cannot be challenged. When the party called him to service he responded, but before accepting he resigned from his judicial office. His ideal that the Supreme court never should harbor a candidate for office was maintained with scrupulous care.

FILLS "HEROIC MOOD" BILL.

Relinquishing a life job, Hughes, who is a man of no great means, has risked defeat and retirement from public life to serve his country and his party. He has announced that he is ready to lead the fight for new national ideals with ardor and complete devotion to the task. In all this there is no trace of "pussyfooting." On the contrary, there is a manifestation of the qualities of leadership which Col. Roosevelt has said the country must call to its aid if it is in a "heroic mood."

The Republicans are delighted with the manner in which Hughes instantly threw aside the cloak of silence and plunged into the fray. He is known as a remarkable campaigner and the Republicans have no doubt that he will stir the country as it rarely has been stirred and put the Wilson administration and the Democratic party on the defensive from the outset.

EARLY START OF CAMPAIGN.

In the Republican camp there is the utmost confidence that the country will respond with enthusiasm to the appeal of the new leader, the inspiring qualities of which are revealed in the message of acceptance he sent to the convention.

The plan of the Republican leaders is to get an early start in the campaign. Mr. Hughes will make several extended speaking tours of the country. The organization work will be handled by the Republican national committee, the chairman of which will be selected by the candidate himself. At a meeting yesterday afternoon the committee authorized the appointment of a subcommittee of five to consult Mr. Hughes on this matter. Frank H. Hitchcock and Joseph B. Keal-

HUGHES' RUNNING MATE

Charles Warren Fairbanks of Indiana, Nominated for Vice President by Republican National Convention.

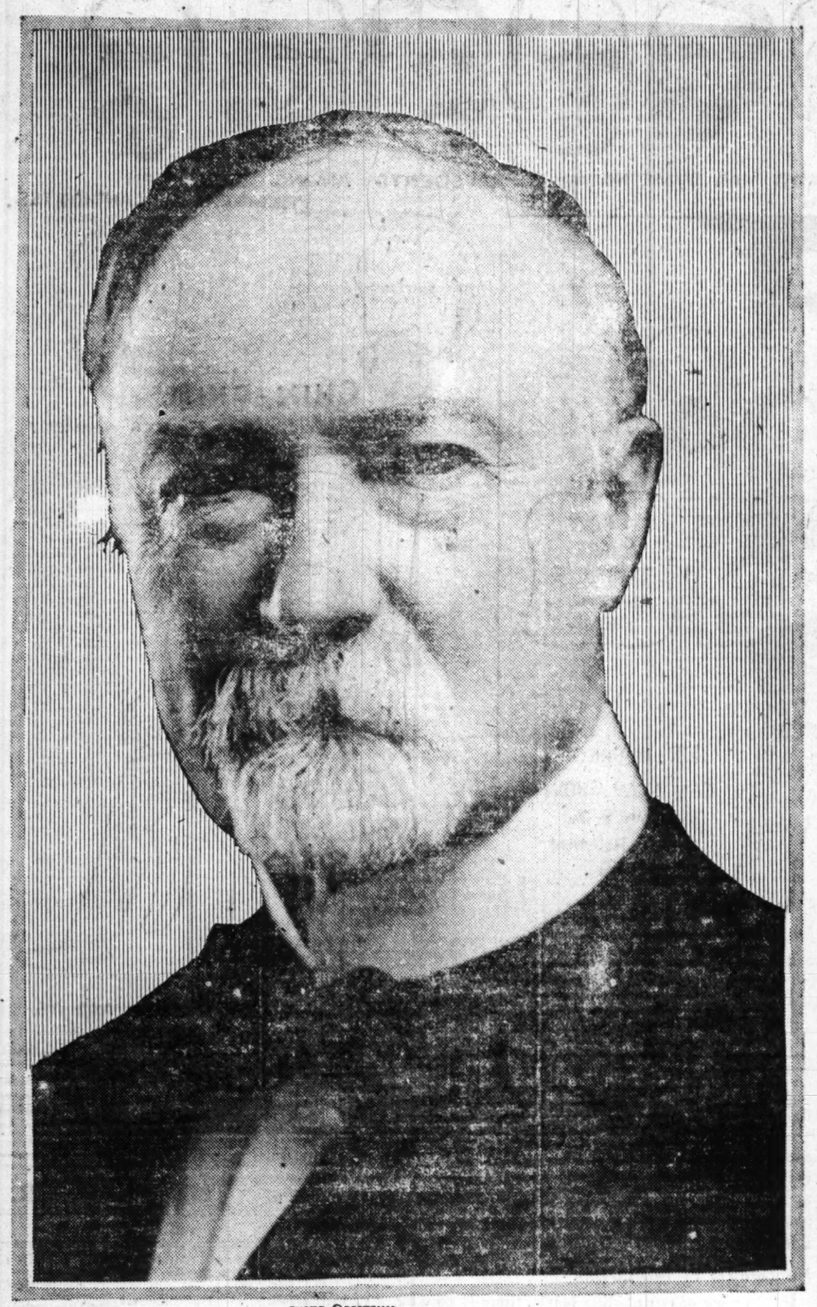


PHOTO ©BRETZMAN
Charles W. Fairbanks

ing have been suggested for the place and there is talk of retaining Chairman Hilles of the old committee.

FOLLOWS TRIBUNE FORECAST.

The nomination of Hughes was a foregone conclusion when the convention adjourned Friday night. The process of selection, of which it was the privilege of THE TRIBUNE to inform the country exclusively yesterday morning, worked out exactly as predicted as to the nomination of both Mr. Hughes and Mr. Fairbanks.

The efforts to establish a formal peace between the factions based on the selection of a fusion nominee were a complete failure, as had been anticipated. The Progressives refused to accept Hughes as their nominee and clung to Roosevelt. The Republicans refused to accept Roosevelt and proceeded to nominate Hughes because none other could be named.

FUSION PLANS FAIL.

When the members of the joint conference committee of the two conventions met at 9 o'clock yesterday morning the nomination of Hughes on the first ballot of the day had become a certainty. It was known that Senator Sherman would break the solid phalanx of the allied favorite sons by delivering his delegates to Hughes. That meant a stampede to Hughes on the first ballot.

The Republican members of the committee, therefore, asked the Progressive members to agree upon Hughes as the fusion nominee of both conventions. The Progressives who had been in communication with Oyster Bay declined to do this. It transpired later that Col. Roosevelt had declined to agree to fusion on Hughes because he did not want to acquire any responsibility for the selection of the justice. He intimated that he might later indorse the candidacy of Mr. Hughes, but he did not want to aid in the nomination of a man whose principles and performances he may wish to repudiate and condemn at some subsequent time.

MOOSE REFUSE HUGHES.

The Progressive conferees, thus forewarned of the colonel's unwillingness to share any part of the responsibility for the nomination of Hughes, informed the Republican members of the committee that they could not agree to the proposition submitted to them formally in writing to make the justice the fusion candidate. They said, however, that they were willing to present to the Progressive convention the formal proposition of the Republicans to agree on Hughes.

T. R. OFFERS LODGE.

As an alternative proposal to that presented by the Republicans the Progressives submitted a telegram from Col. Roosevelt in which he uttered an impressive appeal for peace and suggested the acceptance of Senator Lodge of Massachusetts as the common nominee of both conventions.

The Republican conferees said that they were without authority to accept Lodge and that under the circumstances existing such an agreement would be futile for the nomination of Hughes within the next two hours was a certainty with or without a peace compact with the Progressives.

It was agreed that the Hughes proposal of the Republicans and the Lodge proposal from Roosevelt should be presented in both conventions for action thereon. The peace conference then broke up and its members repaired to their respective conventions.

ALL OVER BUT THE VOTING.

The Republican convention had been killing time until the appearance of the peace commissioners. Finally Senator Smoot, chairman of the Republican conferees, took the platform and read to the convention the proposals made by each side in the peace committee, and the Roosevelt telegram. As he read a phone message told him the Progressive convention had laid the Hughes proposal and the Roosevelt telegram on the table.

That meant all peace negotiations were off and the third roll call was ordered. The favorite sons withdrew and the landslide to the justice began.

THE CLOSING SESSION

BY HENRY M. HYDE.

This is the great day. Over night the situation has cleared. Delegates coming into the Coliseum from the welcome sunshine outside have lost their anxious and apprehensive look. The presidential nomination seems to be determined.

"On the first ballot," one hears them saying. "Weeks has released all his delegates. Sherman's bunch, too, will go to Hughes on the first roll call."

In Michigan avenue—barred for a mile to traffic—Mayor Thompson has just given a show for the benefit of visitors, distinguished and otherwise. The hose cart has made a fast run and the new police ambulance has gone clanging down the avenue. Chauncey M. Depew and other delegates walking to the convention are doubtless greatly impressed by the display of Chicago's metropolitan equipment.

"All but one of Missouri's delegates will plump for Hughes," comes the word to the press stand. Plainly the Hughes band wagon is to be quickly crowded.

Spectators Await Climax.

There is no hurry about calling the session to order. At 11:30 the delegates are still standing in groups, whispering together, their arms about each other's shoulders. All the distinguished guests of previous sessions are in their seats to see the climax of the great show. The band blares away almost unnoticed. Homenway of Indiana comes across the aisle to whisper to Penrose. The only question left open—so the gossip goes—is the selection of a candidate for vice president.

"They won't pick Borah or any other man who is in the senate. They can't afford to run the chance of losing a Republican senator. I guess it will be Fairbanks."

South Dakota delegates bring in with them a pretty little Indian girl in all her savage finery. Her straight black hair is crowned by a headdress of beads and wampum, above which project three or four crimson feathers. Her skirt and waist are of fringed and bearded deerskin.

It is nearing noon and still the convention has not been called to order. What can be the matter? Has Roosevelt spilled the beans at the last moment? Has something happened to change the Hughes decision.

Plainly some big question has been raised, else a full hour would not be wasted at the start. Now people in the galleries are clapping and cheering for the show to open.

An Offset to Marshall.

Gossip comes to the press stand that Roosevelt has wired demanding the nomination of Senator Lodge for president. But more directly and positively it is declared that the ticket is already positively settled. It will be Hughes and Fairbanks.

It is Fairbanks to balance Vice President Marshall, also of Indiana; besides the Hoosier state has a big electoral vote and there are two seats in the United States senate at stake there.

Just at noon Sergeant at Arms Stone drops his gavel. The crowds are enormous. People are standing in the galleries and about the walls on the floor.

Senator Smoot of Utah is presented by Chairman Harding to make a further report from the committee appointed to confer with the Progressives. He begins by reading a letter to the Progressive committee by the Republican conferees and suggesting Justice Hughes as a candidate for the presidency, to be nominated by both conventions. In reply the Progressives agree to present the matter to their convention at its meeting already in session.

Message from Oyster Bay.

But now comes the sensation. Straight from Oyster Bay comes a message from T. R. It is addressed to both the Progressive and the Republican conventions. And it suggests that both agree to nominate Senator Lodge of Massachusetts as candidate for president. When the name of the Massachusetts statesman is read the delegates from his own state exhibit a modest enthusiasm.

Senator Smoot concludes by stating that the Progressive party convention—now in session—has already laid on the table both the letter from Theodore Roosevelt suggesting the nomination of Senator Lodge and the Republican suggestion that Justice Hughes be chosen.

Instantly the roll call is ordered for the third ballot for president. It is apparent that it will be almost unanimous for Hughes. One by one each of the favorite sons is withdrawn and state after state throws its solid delegation for the Supreme ocurt justice.

Withdraw Roosevelt Name.

Speaking, as he says, for all the Roosevelt delegates in the convention, Archie Stephenson of Colorado withdraws the name of the former president. From the gallery comes an answering cry of "Amen."

Senator Weeks takes the platform and withdraws his own name.

"I ask the indulgence of the convention for one moment only," Senator Weeks says. "I have been a candidate before this convention for the nomination for the presidency. It is apparent to me that the convention prefers another, and, not wishing to delay the proceedings of the convention, I desire to withdraw my name, with the request that those who have supported me shall follow tht dictates of their own judgment as to whom they shall support hereafter.

"I want to say to this convention that there are no political scars on me. And in thanking those who have supported me I believe I can say with confidence that they will join me in doing their utmost to promote the success of the candidates of this convention at the ensuing election this fall."

Sherman Is Withdrawn.

Congressman Rodenburg announces that Senator Sherman thanks the delegates who have supported him and releases them from further allegiance.

Medill McCormick in a brief talk announces his willingness as a Roosevelt Republican to support Hughes. Other favorite sons withdraw.

State after state comes in solid for Justice Hughes. But still there are a few delegates who will not desert the Roosevelt banner, even in the face of certain defeat.

With the call of New Jersey, it is discovered that Justice Hughes had already received a majority of the votes in the convention. But there is no excitement. The roll call continues. In Wisconsin three delegates go down with the La Follette ship. Just before 1 o'clock the reading clerk calls the Philippine islands at the bottom of the list.

Out of the total of 987 votes in the convention, Justice Hughes has received 949½. Most of the delegates get to their feet and begin to talk and move about. The big white and gold banner of California, with the grizzly bear in its center, comes down the center aisle.

The band plays. There are scattering cheers, plenty of noise and disorder, but as a demonstration it is depressing.

Upon the platform Senator Penrose, Chairman Hilles, Nicholas Murray Butler Senator Sutherland, and Chairman Harding have their heads together in a circle. Are they nominating a vice president? Some one produces a newly made banner and brings it down to the front. It reads:

"Hughes; Harmony, and Home Defense."

It is fifteen minutes after the end of the roll call before the vote is announced.

It shows that only seven delegates followed the advice of Col. Roosevelt and voted for Senator Lodge.

Nomination Made Unanimous.

Alexander P. Moore of Pittsburgh climbs on a chair, and, declaring that he has fought to the last ditch for Roosevelt, moves that the nomination of Justice Hughes be made unanimous. Senator Lodge takes the platform and in a brief speech seconds the motion to make the Hughes nomination unanimous.

"Mr. Chairman, my fellow delegates," Senator Lodge says. "This great convention has chosen as its candidate a strong, able, distinguished, upright man and a thorough American. He should have the cordial support not only of every Republican from one end of the country to the other, but of every man who honestly believes that another four years of the present administration would be a calamity to the people of the United States because it is disintegrating public sentiment, lowering American spirit, and failing to stand for the conscience and the soul of the American people.

"It is an honor and a pleasure to me to second the motion of Mr. Moore of Pennsylvania that the nomination of Mr. Justice Hughes be made unanimous."

Roar of "Ayes" Heard.

The question is put and there is a roar of "ayes."

"There are no 'noes,'" cries Chairman Harding.

Now the convention goes on to name a candidate for vice president. Colorado yields to Pennsylvania and John Wanamaker, small and scarcely audible, names from the speakers' platform Charles Warren Fairbanks of Indiana.

This is the favored name and the delegates wait with apparent reluctance for other candidates to be nominated. But former Senator Elmer J. Burkett of Nebraska has been making a real campaign for the vice presidency. He has an orator, who is stuffed with eloquence and demands a hearing. From the platform he preaches the claims of the country west of the Mississippi river, while the delegates generally talk, walk about the aisles, and give him a perfunctory cheer as he concludes.

Senator Fulton of Oregon spends fifteen minutes in getting ready to place in nomination William Grant Webster of Chicago, who is a perpetual candidate for almost everything, and who carried the primaries in Oregon by a majority of 50,000. The delegates grow restless at his eloquence, and there are yells of "Name your man." In the midst of a gale of laughter the nomination is finally made.

While the roll call on the vice presidency is under way William Jennings Bryan leaves the press gallery.

"I predict that this spirited contest," he says with vast sarcasm, "will end in a victory for Fairbanks," and out he goes without a smile.

Convention in Disorder.

All the states have voted. Fairbanks has gone through by a tremendous majority. While the tellers add the vote the convention is in great disorder. The galleries are more than half empty. Many of the delegates have already gone. So great is the confusion that Chairman Harding is forced to appeal for attention.

"There are certain important formalities which we must attend to," he said. "The delegates must come to order. The clerk will announce the vote for vice presidential candidates."

The total number of votes for Fairbanks is 863. And now comes a rumor that the man from Indiana will refuse to accept the nomination. He has been vice president once, and the position is said to have no further charm for him. But the nomination is made unanimous.

Mayor Thompson's entertainment committee announces an exhibition of fireworks for the evening in Grant park. On Sunday morning they invite the delegates to an automobile tour of the city.

Chairman Hilles comes to the front of the speaker's platform. There is a formal motion or two. The gavel falls. The convention is over.

THE STAMPEDE ROLL CALL

First Ballot of Yesterday and Third Ballot of Convention That Nominated Hughes.

	Hughes.	Roosevelt.
Alabama (16)	16	..
Arizona (6)	6	..
Arkansas (15)	15	..
California (26)	26	..
Colorado (12)	12	..
Connecticut (14)	14	..
Delaware (6)	6	..
Florida (8)	8	..
Georgia (17)	17	..
Idaho (8)	8	..
Illinois (58)	58	..
Indiana (30)	30	..
Iowa (26)	26	..
Kansas (20)	20	..
Kentucky (26)	26	..
Louisiana (12)	12	..
Maine (12)	12	..
Maryland (16)	15	1
Massachusetts (36)	32	3
Michigan (30)	30	..
Minnesota (24)	24	..
Mississippi (12)	8½	3½
Missouri (36)	34	..
Montana (8)	7	1
Nebraska (16)	16	..
Nevada (6)	6	..
New Hampshire (8)	8	..
New Jersey (28)	27	1
New Mexico (6)	5	1
New York (87)	87	..
North Caroline (21)	14	..
North Dakota (10)	10	..
Ohio (48)	48	..
Oklahoma (20)	19	1
Oregon (10)	10	..
Pennsylvania (76)	72	3
Rhode Island (10)	10	..
South Carolina (11)	6	..
South Dakota (10)	10	..
Tennessee (21)	18	3
Texas (26)	26	..
Utah (8)	7	1
Vermont (8)	8	..
Virginia (15)	15	..
Washington (14)	14	..
West Virginia (16)	16	..
Wisconsin (26)	23	..
Wyoming (6)	6	..
Alaska (2)	2	..
Hawaii (2)	2	..
Philippines (2)	2	..
Total (987)	949½	18½

Weeks received 1 vote from Massachusetts and 2 from Missouri.

Lodge got 7 from North Carolina.

Dupont received 5 from South Carolina.

La Follette got 3 from Wisconsin.

One absent from Pennsylvania.

VICE PRESIDENT VOTE

First and Only Ballot, Which Resulted in Fairbanks' Nomination.

	Fairbanks.	Burkett.
Alabama (16)	15	1
Arizona (6)	6	..
Arkansas (15)	14	1
California (26)	26	..
Colorado (12)	12	..
Connecticut (14)	14	..
Delaware (6)	6	..
Florida (8)	8	..
Georgia (17)	17	..
Idaho (8)	7	1
Illinois (58)	56	1
Indiana (30)	30	..
Iowa (26)	..	26
Kansas (20)	20	..
Kentucky (26)	26	..
Louisiana (12)	12	..
Maine (12)	12	..
Maryland (16)	16	..
Massachusetts (36)	34	1
Michigan (30)	30	..
Minnesota (24)	12	5
Mississippi (12)	12	..
Missouri (36)	36	..
Montana (8)	1	7
Nebraska (16)	..	16
Nevada (6)	6	..
New Hampshire (8)	8	..
New Jersey (28)	25	..
New Mexico (6)	6	..
New York (87)	76	11
North Carolina (21)	19	2
North Dakota (10)	..	10
Ohio (48)	48	..
Oklahoma (20)	19	1
Oregon (10)	7	..
Pennsylvania (76)	74	1
Rhode Island (10)	10	..
South Carolina (11)	9	2
South Dakota (10)	..	10
Tennessee (21)	21	..
Texas (26)	26	..
Utah (8)	8	..
Vermont (8)	8	..
Virginia (15)	15	..
Washington (14)	14	..
West Virginia (16)	16	..
Wisconsin (26)	11	12
Wyoming (6)	6	..
Alaska (2)	2	..
Hawaii (2)	2	..
Philippines (2)	2	..
Totals (987)	863	108

Minnesota gave Borah 5, 2 not voting; Oregon gave Borah 1 and Wisconsin gave Borah 2, 1 not voting

Johnson got 1 from Massachusetts, Burton 1 from Illinois, and Webster 2 from Oregon.

OCEAN STEAMSHIP MOVEMENTS

Sailed.	Port.
ST. LOUIS	Liverpool
CANADA	Yokohama
Arrived.	**Port.**
HAWAII	Yokohama
MANILA	Hongkong
HAZEL DOLLAR	N'Tientsin
KAIHO	Seattle
CHICAGO	Seattle

Blum's
SMART WEAR for WOMEN
CONGRESS HOTEL AND ANNEX — FORMERLY AUDITORIUM ANNEX
524 Michigan Boulevard, South

FINAL CLEARANCE

starts tomorrow morning. Wonderful bargains throughout. See Monday morning's Tribune for full page advertisement.

AN EDITORIAL in the Scientific American



of May 20th should be read by everyone who intends to purchase a player-piano. It is conclusively proved that the

SOLO CAROLA INNER-PLAYER

is the only player in the world

—that can accent any note anywhere on the keyboard *even in a chord*, with any degree of power you desire;

—that eliminates completely the mechanical effect in reproducing music;

—that can play every composition ever written for the piano without mutilation or rearrangement, just as it was written and just as it is played by great artists;

—that faithfully reproduces the playing of famous pianists with all their individualities of touch, accent, nuance and rhythm.

Come to our music rooms. Sit down before this—the Miracle Player. Without instruction, without even the aid of levers or buttons —you will be able to play perfectly the very first time. The SOLO CAROLA INNER-PLAYER is conservatively priced. Your present piano taken in exchange. And the balance on Easy Terms if you like.

If unable to call, write TODAY for free copy of "Scientific American's" report. Mail the coupon NOW.

CABLE PIANO CO.
Wabash & Jackson, Chicago.
Send literature checked below:
Name.....
Address.....
☐ Pianos ☐ Player-Pianos ☐ Rebuilt Pianos ☐ Scientific American Report

Specials in Used Pianos

Schaaf Upright	$75
McCammon Upright	75
Willard Upright	80
Briggs Upright	85
Steger Upright	90
Hallet, Davis	90
Wing Upright	100
Kingsbury Upright	100
Chickering Upright	115
Hinze Upright	125
Decker Upright	125
Krakauer Upright	125
Mel. Clark Upright	150
Knabe Upright	150
Dunbar Upright	170
Steinway Upright	175

Home of the Celebrated Mason & Hamlin

Cable Piano Co

Cable Corner Wabash and Jackson

FAIR WOMEN WERE IN ABUNDANCE FOR THE BIG FINAL DAY



Left to Right—Mrs. Fred W. Upham, Mrs. Frank G. Logan, Mrs. Charles A. Munroe, Mrs. Nicholas Longworth, Mrs. Stanley Field, Mrs. Carter H. Harrison

HUGHES PUNCH CALLS 'PREPARE' AND U. S. FIRST

Grills Wilson Foreign Policy; Touches Lightly on "Hyphenism"; For Unity.

BY J. P. YODER.

[UNITED PRESS STAFF CORRESPONDENT.]

Washington, D. C., June 10.—Charles Evans Hughes, plain citizen, today answered the call of his party in a declaration of principles that blended Wilsonian diction with Rooseveltian punch.

The former Supreme court justice became a plain citizen within three hours after his nomination as president by the Republican national convention by formally tendering his resignation to President Wilson. The president immediately accepted.

Mr. Hughes declined to comment on Roosevelt's action in refusing to accept the Progressive presidential nomination.

"The judge has nothing to say," his secretary announced.

Justice Hughes in his declaration of principles declared for "firm and unflinching maintenance of all the rights of American citizens on land and sea." He assailed the present administration as "weak and vacillating" in its attitude toward Mexico, which, he said, has "presented to the world a humiliating spectacle of ineptitude."

Defines Term "Americanism."

He said he stands for Americanism, and defined the term. The Americanism he stands for, he said, "knows no ulterior purposes; for patriotism is single and complete."

In this connection he touched only lightly on the subject of "hyphenism," when he said:

"Whether native or naturalized, of whatever race or creed, we have but one country and do not for an instant tolerate any division of allegiance."

Mr. Hughes made a plea for reunited Republicanism.

As to national defense, Mr. Hughes declared himself in favor of "prompt provision to secure absolutely our national security." But in declaring for a defense, "adequate not only in numbers and equipment but with all thoroughness," Mr. Hughes, in the next sentence, spoke for promotion of all "wise and practical measures for a just settlement of international disputes."

Letter of Resignation.

Justice Hughes' letter of resignation to the president read:

"To the President: I hereby resign the office of associate justice of the Supreme court of the United States."

"CHARLES EVANS HUGHES."

The president replied:

"Dear Mr. Justice Hughes: I am in receipt of your letter of resignation and feel constrained to yield to your desire. I therefore accept your resignation as justice of the Supreme court of the United States, to take effect at once.

WOODROW WILSON."

Justice Hughes as usual, through his secretary, announced tonight his plans for the campaign are not even in embryo. He expected to rest completely tomorrow and, beginning Monday, give his entire time and attention to the approaching campaign.

Gets to Work This Week.

Candidate Hughes expects to confer next week with party leaders. Frank H. Hitchcock, repudiated as the Chicago manager of the Hughes boom, will be among the first to see Hughes.

All plans for the Hughes' summer vacation have been abandoned until after he has met the Republicand leaders.

Whether Mr. Hughes will go on the stump, or who he will select to manage his campaign, are questions that have not been given consideration so far.

It was admitted, however, that he undoubtedly would "get over and let the folks see him," but it was said he probably would "adjust his campaign to meet the campaign of the enemy."

Luncheon Is Interrupted.

Justice Hughes was at luncheon with his family when the news of his nomination was brought to the house by reporters—beating Senator Harding's message by several minutes. The justice came downstairs hastily. There was the sound of swishing skirts in the upper hall, where his excited family was gathered.

The justice smiled nervously, his calm failing him for the moment. He listened to the brief announcement that he had been nominated, paused a moment, thanked his visitors, and said he would have a statement ready by 3 o'clock. Then he pleasantly bowed the visitors out and started upstairs.

Open House to Visitors.

The volley of telegrams started early, and the maid finally left the door open to admit messengers and casual visitors who dropped in to leave their congratulations.

Among the hundreds of telegrams received was one from former President Taft. It read:

"I congratulate you on a testimonial o your standing as a statesman, citizen and patriot—unique and unexampled in the history of American politics—and I felicitate the country on an opportunity it will certainly embrace."

Of the candidates before the Republican convention, Fairbanks, Root, Weeks, Cummins, Burton, and Knox sent telegrams of congratulations and support. Six delegates from Colorado who supported Col. Roosevelt assured him of their support.

Son of Justice Day Calls.

The first friend to arrive was Attorney Rufus Day, son of the Supreme court justice, with a message from his father, who is ill in Canton, O. He drove up, sent in his card, and rode away without making the unnecessary attempt to break in on the compilation of the response to the convention.

Among the other callers was Robert H. Fuller, private secretary to Mr. Hughes while he was governor of New York.

Not long afterward Justice Brandeis and Mrs. Brandeis arrived and were received by Mr. and Mrs. Hughes. Justice Brandeis was Boston correspondent of the Hughes law firm years ago, and the two men have been friends ever since. The visitors remained half an hour.

PRAISE FOR POLICE

Sergeant-at-Arms of G. O. P. Gathering Commends Chief Healey's Force and the Firemen.

Chief of Police Healey was elated when he returned to his office yesterday from the Republican convention at the Coliseum.

"Sergeant-at-Arms William Stone paid the Chicago police and firemen a big compliment," he said. "As the people were preparing to file out of the Coliseum, Mr. Stone asked the police and firemen to gather at the speaker's platform. He mounted the platform then and praised the men, saying that in his twenty-four years' experience with conventions he never saw one where the police and firemen gave such untiring attention as at the one just closed."

The chief also praised detectives who watched convention throngs for thieves.

"Not a single complaint of a visitor or other person being robbed by a pickpocket was made during the two conventions," he said. "The men worked eighteen hour shifts."

A banquet, as a vote of thanks to nineteen out of town police officers who have been assigned to Chicago during the convention, was given last night in the Crystal room of the Hotel Sherman by Chief Healey. The chief praised the out of town police for their efficient work. A vote of thanks from Mayor Thompson was read. The speakers were Chief Healey, First Deputy Superintendent Herman F. Schuettler, Capt. Morgan C. Collins, Lieuts. James V. Larkin and John Miller.

GERMANS LINE UP FOR HUGHES; BACKED HIS RACE

Alliance Leader Declares Teuton Body Worked for Six Months to Aid Justice.

Voters of German birth or descent will generally favor Justice Hughes next November if the German-American alliance, the central body of practically all the German-American societies in the country, has the influence it is believed to possess. The alliance estimates there are 3,000,000 of these voters in the country.

Official announcement that the alliance, through a committee of its members appointed to handle the political situation, had agreed yesterday to devote its every energy to the election of the Supreme court judge as president was made by Louis E. Brandt, secretary of the German-American alliance of Chicago and the German-American alliance of Illinois.

Send Out 3,000,000 Letters.

Secretary Brandt spoke in the absence of Fred Walther, president of the league, who is in Wyoming.

"I am preparing now to send out letters to the 3,000,000 German-Americans or Americans of German descent throughout the United States," said Mr. Brandt yesterday. "The letters call upon them to vote for Justice Hughes. A meeting of the political committee of the German-American alliance will be held Wednesday, when the situation will be considered further.

"That's what we have been working for for the past six months—to insure the election of Hughes," Mr. Brandt continued. "We were determined all along to defeat Roosevelt and Root, and we will swing our vote to Hughes to defeat Wilson. Yes. We are in favor of Hughes. He is our candidate. It was to engineer this drive that the meeting of representatives of the alliance from all over the country was held a week ago at the Kaiserhof hotel here. It was there that the final plans for the campaign were promulgated.

Action by Parent Body.

"At this meeting the Philadelphia German-American alliance, which is the parent body, urged the appointment of the political committee to handle the political situation, as the main body concluded it could not act itself directly in such a situation."

Mr. Brandt stated further that the political fight for Hughes would in consequence be handled from Chicago. He said the alliance controlled the German vote of 249,000 in Chicago alone and 21,000 in thirty-nine larger cities of Illinois. He admitted this was the first time the German-American alliance had asserted itself politically as in the present instance, but that now its members, on account of peculiar conditions arising from the European war, would go in heavily for politics.

Bound to Secrecy.

Dr. H. Gerhard, chairman of the political committee, said:

"We are bound to secrecy and nothing official will be given out until after our meeting next Wednesday afternoon in Turnverein hall. The meeting should be over at 4 o'clock, and immediately afterward I will prepare a statement for the press. You will have to excuse me until then. I can discuss the political situation as it affects our members in no way whatsoever."

Dr. Gerhard had just concluded a conference with Bernard Ridder, editor of the New York Staats-Zeitung. He and Mr. Ridder are looked upon as the spokesmen for the alliance's undertaking. Mr. Ridder was equally reticent.

EXPLAINING THE CONVENTION'S INDIFFERENCE TO DEMONSTRATIONS

BY PERCY HAMMOND.

THE convention was something like a shambles early in the day, and even while Senator Weeks, the first of the victims, was depositing his aspirations upon the block, the tumbril was arriving with the other unfortunates. They seemed to be a courageous lot, for there were no audible wailings. One after another they subjected themselves (or were subjected) to the ministrations of old Dr. Guillotine, the well known throat specialist, and they seemed to like it. Weeks, Sherman, Fairbanks, Root, Cummins, Burton, and their lesser fellows made their exit gracefully and stoutly, with no lamentations; and then the sacrificial rites were turned into a festival.

Like other superficial observers of the proceedings you may have been mystified by the absence of violent fires among the delegates. Such demonstrations as the oratory suggested were not the ruddy outbursts of political inebriety, but the indifferent counterfeit of men with their minds on something else, discharging an empty obligation. They must all have wanted to vote for Justice Hughes, and they were probably saying to themselves in the words of the cereal ad, "Eventually—Why Not Now?"

So, after the artificial hoorah and pageant inspired by parochial influences were over they voted for Hughes, and they voted for him with a determined unanimity that persuaded a tyro in such matters that their action was the result of no frameup.

Hurried impressions, of course, are rarely accurate, but from those glimpses one caught of Senator Penrose and Mr. Crane and the other Old Guardsmen during the third ballot one suspected them to be depressed. Discontent existed upon the brow of the hefty Pennsylvanian, and Mr. Crane, soft shoeing about the platform, looked like a distressed atom or a grain of dust, drifting, worried, and superfluous.

If you had been able to scrutinize from the press stand the adjacent delegations of New York, Pennsylvania, and Indiana you would have discerned within their contents a certain melancholy while the representatives of the commonwealths in the rear of the hall were voting for Hughes. The youthful and patrician Senator Wadsworth of New York coldly withdrew the name of Elihu Root, not caring to remove, during the process, his chewing gum. The Indiana statesmen seemed genuinely regretful over the discarding of Mr. Fairbanks, but the Illinois and Ohio outfits appeared to be reconciled to the passing of Sherman and Burton. Young Gov. Willis, the vivacious executive of Ohio, was quite the most nonchalant and debonair figure in the happenings. He mounted his chair every now and then and was picturesque and imposing of appearance if not in remarks. I suspect that 90 per cent of the delegates wanted Hughes and knew they were going to get him, even when they were cheering for some one else.

Senator Smoot, the angular Mormon, appealed to you, no doubt as a perspicacious politician when he presented the Progressive dossier and read Col. Roosevelt's unpopular recommendation of Senator Lodge for president. An actor less astute would, perhaps, have given the colonel's manifesto none of the advantages of emphasis and inflection; but Senator Smoot, with an unruly lock of hair sticking from the back of his head like the plumage of a game cock, did the best he could to make the correspondence impressive. He also knew that it was to be Hughes.

After Justice Hughes had been thoroughly nominated, Mr. John Wanamaker, the eminent retail tradesman, lifted his still, small voice in praise of Mr. Fairbanks as an appropriate candidate for vice president. The Indiana delegation looked askance at this, engaging themselves at once in muttered consultations. It had been bruited about that Mr. Fairbanks' son had said that his father, being rich, socially unambitious, and aweary of the shallow honors of the vice presidency, would, if nominated and elected, refuse to qualify. Therefore, while Indiana was called upon to vote, it did so for Mr. Fairbanks in a doubtful undertone. However, a long distance telephone soon gave assurance that Mr. Fairbanks was willing, if not eager, to shoulder the republic's minor burdens; and the convention donned its cerements and entered its eternal cell.

It is said that Senator Harding of Ohio, the chairman of the convention, was hurt in his feelings because the press men present referred to his opening address in terms of journalistic contempt. Loyal Ohioans inform me that the senator's virile, progressive, and vigorous pronouncements were emasculated by some of the more timorous members of the national committee, and that his keynote was not the full blooded thing that he intended it to be. At any rate, his engineering of the convention's meditations was benign and paternal. He mitigated the dignity of his austere position with the genial hospitality of a prosperous Boniface, and he was gracious and good to look upon.

TAFT ELATED BY HUGHES VICTORY AND T. R. DEFEAT

Ex-President Lauds Justice as Right Man for the Place; Leaders Pledge Aid.

Philadelphia, Pa., June 10.—[Special.]—Ex-President Taft, in the Union League tonight, exulted over the nomination of Justice Hughes for president on the Republican ticket, eulogized the candidate, and intimated that he would take the stump for him if asked to do so.

But Mr. Taft acted more elated over the elimination of Col. Roosevelt from the Republican nomination than he appeared happy over the nomination of Justice Hughes.

"What do you think of Mr. Hughes?" was the first query that met Mr. Taft.

"Justice Hughes is the highest type of man for the office," was Mr. Taft's prompt response. "I only hope that Roosevelt will support Hughes."

Burton Says He's Satisfied.

Cleveland O., June 10.—"The nomination of Justice Hughes is quite satisfactory to me," said Senator Burton.

Root Sure Hughes Will Win.

Utica, N. Y., June 10.—[Special.]—Word of the nomination of Justice Hughes for president by the Republican national convention reached former Senator Elihu Root at the latter's summer home on College Hill, Clinton. Mr. Root made this statement:

"It is plain that Hughes had been nominated because a great mass of the rank and file of the Republican party and the constituents of the delegates considered him the best man and wanted him for their candidate. He is able, experienced, courageous, high minded, and American to the core. He will be loyal to the platform upon which he has been nominated and with which, I am sure, he agrees. I am confident that he will be elected and will be a president of high quality, competent to deal with the serious conditions confronting the government of our country."

Sherman Sees Democrat Defeat.

Springfield, Ill., June 10.—[Special.]—The Republicans will elect their entire ticket next fall, United States Senator Sherman declared at his home here tonight, in discussing the nomination of Mr. Hughes. Senator Sherman said:

"My duty was plain early this morning. It was to ask all friends of mine to give their support to Mr. Hughes and nominate him. With him to lead our campaign in declaration of Republican principles as adopted in our platform and the inspiration given by Senator Harding's opening address, we shall elect our ticket."

MESSAGE BY HARDING

Permanent Chairman in Congratulations Tells of "Deliberation and Enthusiasm."

Warren G. Harding, permanent chairman of the Republican national convention, sent to Justice Hughes at Washington yesterday a message of congratulation as follows:

With deliberation and enthusiasm, under circumstances which could not have been more complimentary, and with unanimity never excelled in past conventions, you have been nominated by the Republicans of the nation as our candidate for president of the United States.

Your eminent fitness for this high office, your sterling integrity and uncullied private character are understood and appreciated by your countrymen.

Voicing the sentiments of the convention over which I have presided by the courtesy of my fellow delegates, I congratulate you and the country upon the outcome of this convention.

WARREN G. HARDING.



FOR ONE WEEK ONLY

$43

For Any Upright Piano in Our Store IN GROUP B

These pianos are in upright cases, some mahogany, oak and walnut and late styles. We have taken these pianos and others in exchange for player-pianos and are dividing them in groups and making prices on each group that will sell them quickly. Our stock of used pianos consists of

CHICKERING, KNABE, WEBER, EVERETT, CONOVER and Others

$245

For Any Player-Piano in Our Store IN GROUP C

These Player-Pianos are full size 88 note, latest designed cases, and guaranteed.

Start Your Payments After August 1st, if Instrument Is Satisfactory

OUT-OF-TOWN CUSTOMERS. Railroad fare refunded to buyers within 100 miles. If you cannot call, write. We ship on approval out of town.

Mail This Coupon Today.

Player-Piano Deliver to my home..... Piano about $..... If instrument is satisfactory will make monthly payments of $.....

Name .....

Address .....

STORY & CLARK PIANO CO.

315-317 SOUTH WABASH AVE.

Between Jackson and Van Buren Sts.

Branch Store: 1012 BELMONT AVE

WEAR AN IVY CORSET

FROM THE IVY CORSET SHOP

Back Lace and Front Lace.

Ivy Corsets reduce heavy figures to slender, youthful lines.

Special Brassiere Offer This Week

VERY SPECIAL—*New Ivy Elastic Brassiere,*

FASTENS IN THE BACK

Guaranteed to reduce the bust; softens bust line; shaped to control the flesh under the shoulder blades; five elastic bands; ribbon - trimmed shoulder straps. $5.00 values, this week, $2.50



Ivy Corsets They Cling

Prices $1.50 to $25

Ivy Corset Shop. 8 E. Monroe St. Miss E. Livingston

The First Time This Pump Was Ever Sold at This Price

$6.50



A Stunning 'Two-Tone' Pump

Semi-Colonial O-G Pump

The SYBIL, $6.50

One of this O-G season's most artistic and tasteful O-G designs. We have produced it in several extremely modish color combinations, each in leathers of superb quality: BLACK glazed kid, PATENT or TONY BROWN vamps, with quarters of snowy WHITE calf. Also BLACK kid vamp with delicate IVORY quarters (imported). The whole shoe will bear comparison even with much more expensive footwear.

O'Connor & Goldberg

205 SOUTH STATE STREET (Private Elevator)

23 EAST MADISON STREET (Just East of State Street)

HISTORY OF PUBLIC CAREER OF THE NEW REPUBLICAN STANDARD BEARER

HUGHES WINS POLITICAL FAME AS GOVERNOR

Ignores New York Bosses and Gains Public Confidence by His Fearlessness.

Charles Evans Hughes was born at Glens Falls, N. Y., in 1862. His father, grandfather, and an uncle were Baptist clergymen in Wales. The father came to this country in 1855. The mother was Mary Catherine Connolly, a school teacher. The family lived in Glens Falls, then in Sandy Hill, then Oswego and Newark.

Charles Evans was delicate in his youth and was taught by his mother at home for some years. At 14 he was refused admission to the College of the City of New York, but only on account of his age.

A year after he entered Hamilton (Colgate) college, but later entered Brown university as a sophomore, graduating in 1881 at the age of 19, winning one of the two senior prizes for "ability, character, and attainment."

Teaches School.

The same year he began teaching Greek and mathematics in a school at Delhi. He started his law studies and gained a fellowship at Columbia, teaching private classes in addition at night.

Graduating as a lawyer he practiced for two years and then became a professor of law at Cornell. Later he taught in the New York Law school.

His first partnership was as junior member of Carter, Hughes & Dwight. He married Miss Antoinette Carter, his partner's daughter. The firm afterward became Carter, Hughes, Rounds & Schurman, and later Hughes, Rounds & Schurman, with offices at 96 Broadway.

Not a Familiar Figure.

Mr. Hughes as a lawyer was not generally known to the public until 1904. He was not even a familiar figure in the courts, for his partners were the trial lawyers and he consulted with clients and other lawyers in the office. Those who did know him, however, realized his profound knowledge of law and his reliability as an adviser.

The New York assembly of 1904 appointed a committee on gas and the chairman, Senator Stevens, engaged Mr. Hughes as its attorney. Then began one of the most notable legislative investigations ever held. Instead of turning upon political influence, it was kept strictly to the franchises and the relation of production to cost.

Mr. Hughes by his persistent questioning brought out the fact that some of the franchises in New York City had expired and had never been renewed; that the merger of the companies had been illegal, and that the plants of the gas and electric companies were worth not more than a quarter of the $200,000,000 capitalization the stocks and bonds represented. The dollar gas produced paid 90 per cent gross profit.

Results in Bills.

The findings of the committee resulted in bills passed by the legislature fixing the price at 80 cents. The cost of electric light and power was also cut down at the same time. A commission was established to regulate the issue of stock and bonds and to fix the candle power of gas furnished the public.

Later the life insurance scandal came to light through the Alexander-Hyde fight and a legislative committee appointed to go into the whole matter of insurance also chose Mr. Hughes. He went at this problem in the same thorough and dogged way he did the other. Of the character and results of this inquiry it is not necessary here to go into details.

It was proved that among the other misuses of funds hundreds of thousands of dollars belonging to policy holders had gone as gifts to national and state campaign funds, and that large sums were set aside to corrupt state legislators.

Shows Up "Big Three."

Had Hughes been a politician this would have been a golden opportunity to advance his interests, but he stoutly refused to allow Cortelyou, the chairman of the Republican national committee, or Cornelius Bliss, its treasurer, to be called. Neither did he try to convict the men in the legislature whom millions of money had been used to bribe.

But he showed unsparingly the wholesale mismanagement of the "Big Three" insurance companies, and the inefficiency, or worse, of the state insurance department. So complete and convincing was the showing he made that although some of the legislature and even of his own committee were tainted with bribery, the bills he drafted were passed unanimously.

During this investigation he was approached and asked if he would accept the nomination for mayor, upon which he replied:

"In my judgment I have no right to accept the nomination. A paramount public duty forbids it. It is not necesary to enlarge upon the importance of the insurance investigation. That is undisputed. It is dealing with questions vital to the interests of millions of our fellow citizens throughout the land. It presents an opportunity for public service second to none, and involves correlative responsibility. I have devoted myself unreservedly to this work. It commands all my energies. It is imperative that I continue it."

McClellan Defeats Hearst.

In a whirlwind city campaign in New York Mr. Hearst had been defeated by Mr. McClellan by a bare 4,000 votes. For several days the result was in doubt, and Mr. Hearst charged that fraud had been practiced. His followers believed as he did. He then became the candidate of his own Independence league for governor and forced Tammany to endorse him.

The Republicans were fighting each other. The scandals in the various state departments had greatly weakened the party, but in spite of this all the elective incumbents demanded renomination. There was not a leader among the known politicians who could be elected. Then Congressman Parsons sprung Hughes on the convention and word came from Washington that President Roosevelt had said the lawyer was the only man who could win. He was nominated by acclamation.

Leads His Ticket.

In the campaign which followed Mr. Hughes departed from the usual course and made his appeal to Democrats as well as Republicans. He repeatedly said that he wished to be the governor of all the people, not of any party. This hurt him with Republican politicians. The result was that he was the only man on his ticket who was elected. He ran tens of thousands ahead of his fellow-candidates and beat Hearst by 53,841 votes for the term 1907-8.

His inaugural address suggested a recount of the votes cast at the municipal election in New York City. He said that it was better that elections should be honestly conducted than that any one should or should not hold office. He promised that every department of the state should be investigated and he recommended that a bill be passed to regulate all public service corporations—steam and street railroads, railways, gas, electric light, and water. After a reasonable profit to the corporations they must make return to the public in the shape of reduced fares and charges.

These recommendations were accepted by the legislature, which was willing to let the governor have his way in this so long as he let them have their say about the patronage. The Democrats who were elected with him soon replaced Republican officeholders with men of their own stripe. They brought the list to Gov. Hughes and asked which committees he wished to control. He promptly told them that he didn't care to look at their lists. He would not interfere with the legislature and that he didn't want it to interfere with him.

When he began to make such appointments as were in his power there were further surprises for the politicians. Parsons and Tim Woodruff, political bosses in New York and Brooklyn, had agreed on men as superintendent of public works and election superintendent. Hughes ignored them and appointed men of his own choice.

Previous to Hughes' time political leaders who came to see the governor passed through the throngs of waiters and closeted themselves with the governor they had made. This was all changed. When a politician called and Mr. Hughes wished to receive him he did not do so in his private office. Instead, he came out among the other men waiting for an audience and asked the man to state his business, not in whispers but aloud so all might hear. It may be imagined how disconcerting this must have been.

Hard on the Leaders.

He did not have a confidant. No one "had his ear." Parsons and other leaders found they had absolutely no influence with him. Parsons had nominated him, but Hughes had not urged it and did not consider himself beholden to Parsons or to any other man. He had made no promises and the men he appointed to office were often unknown in political circles and were men to whom the appointments came as a complete surprise. But it was observed that they almost invariably were men well equipped for the places.

At a Republican dinner he said that he regarded party organization "only as a method of expressing the public will and not as a means of livelihood for its members." The Republican party was much greater than the organization, and when the will of the organization was contrary to the party's wishes, the Democrats would win, as had been demonstrated more than once. This was said early in the term and it threw cold water on the leaders. They had to get used to the douche, for he repeated the sentiment in other speeches and lived up to his words.

From the first he had strong opposition from Republican and Democratic bosses upstate and downstate. They blocked his reform measures and fought him with the old weapons of politics. The Democratic bosses opposed him on principle. The Republican bosses said he was destroying the party. But the party through long control of the bosses had almost destroyed itself. What Hughes was doing was to restore it to public confidence by eliminating the bosses and their corrupt tools in the departments.

Appeals to Public Opinion.

Even when President Roosevelt removed a federal official in the state and intimated that Hughes might appoint his successor, the governor refused this chance to increase his power.

Whenever his plans were balked he appealed to public opinion, and in nearly every case he got public indorsement for his men or his measures. Hardly any governor would have hesitated to sign the 2 cent railway fare bill, but Hughes took the measure, read it through carefully, and vetoed it. In his message he said:

"Injustice on the part of railroad corporations toward the public does not justify injustice on the part of the state toward the railroad corporations. The action of the government should be fair and impartial, and upon this every citizen, whatever his interest, is entitled to insist. We shall make matters no better, but worse, if to cure one wrong we establish another. The fact that those in control of railroad corporations have been guilty of grossly improper financiering and of illegal and injurious discriminations in charges points clearly to the necessity of effective state action, but does not require or warrant arbitrary reprisals. In dealing with these questions democracy must demonstrate its capacity to act upon deliberation and to deal justly."

Commission Is Remedy.

The remedy, instead of the bill proposed, was found in the establishment of the public service commission.

He succeeded in getting passed a public utilities bill of comprehensive nature. Three commissions have jurisdiction over common carriers, light companies, and public service corporations of every sort. There was great opposition, but Hughes, going to the people, so aroused public opinion that he carried the day. It was in this session that the 2 cent railroad fare bill was vetoed by the governor.

Wins a Second Time.

At the close of his first term he was renominated and again won, defeating Lewis S. Chanler, his Democratic opponent, by about 70,000 votes. In his second address of acceptance he made this pledge: "To do my duty according to my conscience. If elected, it will be my ambition to give the state efficient and honorable administration, free from taint of bossism or of servitude to any private interest."

He urged that the governor be given direct control over the heads of the administrative departments. In his annual address he advocated direct nominations at primaries for all elective officers. He fought for this for two years, but was beaten. He urged other election reforms, but the assembly adjourned without passing any of his measures.

Wallops Politicians.

He dealt a severe blow to the politicians by approving the state civil service commission's resolution, putting under merit rules the county superintendent and all other officers connected with highways. This removed from the patronage of the Republican machine in fifty-two counties over 100 salaried positions.

He was twice beaten in trying to force the removal of an inefficient politician, the superintendent of insurance. His fight for direct primaries was carried into his second year. The legislature substituted its bill for his, but he vetoed it as unsatisfactory. He called a special session, but he was beaten there also. He succeeded in having passed a progressive inheritance tax, increasing the state's revenue by about $4,000,000.

Taft Offers Chair.

In April, 1910, while still governor he was offered by President Taft the vacant chair of Justice Brewer on the bench of the Supreme court of the United States. He accepted, was nominated and confirmed by the senate. Col. Roosevelt had determined to cause him to run for a third term as governor, but Mr. Hughes desired at that time to retire from political life. The appointment met with wide approval, not only from the legal profession, but from the general public.

Justice Hughes' name was mentioned as a presidential candidate just before the convention of 1912, but nothing came of it. This year it appeared again. He forbade its use on the Nebraska primary ballot, but Oregon led the way in its choice of Hughes, and Vermont followed.

Nurses Boom Along.

Mr. Frank Hitchcock nursed the boom along in spite of the justice's denials that he was a candidate or that he desired any expression of public opinion on him in that capacity.

Four children were born to the Hughes family. Charles E. Jr. is married to Miss Stewart of New York. There are three daughters, Elizabeth, Helen, and Catherine.

Besides his other honors Justice Hughes is a trustee of the University of Chicago.

HUGHES' ATTITUDE ON PUBLIC QUESTIONS

His Republicanism:

"We are all interested in the success of the Republican party. I have been a Republican from the time I came of age. I am grateful for the splendid services it has rendered to the country and for the memories of the noble men under whose leadership in repeated crises the party has proved itself equal to the task of preserving and administering the government. There is no political organization in this country which at this time has such an opportunity of serving the people by efficient administration and by wise constructive effort in the correction of known evils. The party has its future in its own keeping, and if it will measure up to its traditions and meet its opportunities it will for many years be invincible both in state and nation."

His attitude toward public service commissions bill:

"I am here retained by the people of the state of New York to see that justice is done and with no disposition to injure any investment, but with every desire to give the fullest opportunity to enterprise and with every purpose to shield and protect every just property interest, I stand for the people of the state of New York against extortion, against favoritism, against financial scandal, and against everything that goes to corrupt our politics by interference with the freedom of our legislature and administration. I stand for honest government and effective regulation by the state of the public service corporations."

His attitude toward public office:

"Work in your chosen field to the best of your ability; enter into political activities without thought or demand of reward; do your duty as a citizen because it is your duty and not because you expect office; keep yourself free from embarrassing obligations; be ready to take office if it comes your way and you can take it, but never let the thought of your selection stay your efforts in aiding the community to better things."

An advocate of preparedness:

"We are devoted to the interests of peace and we cherish no policy of aggression. The maintenance of our ideals is our surest protection. It is our constant aim to live in friendship with all nations and to realize the aims of a free government secure from the interruptions of strife and the wastes of war. It is entirely consistent with these aims, and it is our duty, to make adequate provision for our defense and to maintain the efficiency of our army and navy, and this I favor."

When asked by friends in 1908 to allow his name to be used as a nominee for the presidency:

"I cannot fail to recognize the great honor which the nomination would confer or the obligation of service which it would impose. Nor should I care to be thought lacking in appreciation of the confidence and esteem which prompt the efforts of those who sincerely desire to bring it about. The matter is one for the party to decide, and, whatever its decision, I shall be content.

His appeal for party loyalty:

"We make our appeal to the common sense of the American people, which has never failed to express itself decisively in a great crisis. We are pledged to achieve reforms in the American manner, in accordance with the genius of our institutions and with love of truth and even handed justice.

Enemies of our republic:

"The unscrupulous, who have no sympathy with democratic ideals, and who, by their abuse of the privileges obtained from the state and by their cynical indifference to public obligations, bring law and government into contempt; those who seek profit in unprincipled agitation. The second thrive upon the evils created by the first."

"Socialism is to him un-American; he does not favor government ownership of railroads, but he believes in effective regulation; the Sherman anti-trust bill he thought in 1908 should be cleared up and made more explicit; corporation offenders should be imprisoned, not fined."

The tariff:

"I believe in a protective tariff. It is an established policy . . . essential to the interests of our wage earners, in that it makes possible the payment of wages on the scale to which we are accustomed and thus maintains our American standards of living.

"But I do not believe in making this policy a cover for exorbitant rates or for obtaining special privileges from the government which are not based upon consideration of the general welfare. I believe that the tariff should be revised. And in order to effect whatever readjustment may be necessary to make the tariff schedules consistent with the principles underlying the protective policy, I favor the appointment of an expert commission, so that the facts may be ascertained without delay and that congress may dispose of the matter in the fairest possible manner."

Methods and mental temperament:

"I do not believe in arbitrary action. We desire prosperity. We are anxious that there should be fair opportunities for all the workers of the land, for the extension of industry and commerce, and that there should be the widest diffusion of blessings among a contented people.

"To attain these ends the rule of the people must be a rule of reason and every effort must be dominated by the sense of justice. We must be patient, impartial, and thorough; investigation must precede action; good will must displace passion, and the sole motive must be to seek the truth and to do the right."

Administration and service:

"With reference to matters of administration, it has been sought to conduct the public affairs solely in the interest of the people, and not in behalf of any special interest or for selfish purposes, and not for partisan advantage, save as fidelity and efficiency may have their due reward in public confidence. . . . If there is one thing more than another for which I desire the present administration to stand, it is for disinterestedness in public service."

Party workers:

"I esteem those who in an honorable manner work for the party. Political activity, by virtue of the experience and knowledge of affairs gained in it, so far from being a disqualification, may be a most important qualification for office. But I want that political activity to be of such a character as to leave a man free and independent in the dignity of his manhood to perform the duties of office, if appointed, unembarrassed by improper influences and unaffected by accumulated obligations."

What public office means:

"To me public office means a burden of responsibility—a burden of incessant toil at times almost intolerable—which, under honorable conditions and at the command of the people, it may be a duty and even a pleasure to assume, but it is far from being an object of ambition. I have not sought nor shall I seek, directly or indirectly, to influence the selection or the vote of any delegate to any convention."

On successful men:

"I regard a successful man as one who has utilized to its fullest extent the best ability in him. One man may have great ability as a money maker; then he would be successful when he had made much money. Another man may have ability as an artist; he is successful when he has won fame by his art. If a man leaves any one of his talents to lie idle he is not a successful man. Mere money making is a poor sort of success."

On religion:

"My views on religion are not what most of my church friends would regard as orthodox; in fact, I have rather free views, but I recognize that we have in the church the greatest conservative force in our affairs, and, if for no other reason than this, I feel it should be supported. There is a lot of cant about it, but it has a great power for good, whether one agrees or not with the teachings of its ministers."

American first. From Justice Hughes' speech in Washington, June 5, 1916:

"This flag is the symbol of our national unity, our national endeavor, of our national aspiration. It tells you of the . . . sacrifice of brave men and women to whom the ideals and honor of this nation have been dearer than life.

"It means America first; it means an undivided allegiance. It means America united, strong and efficient, equal to her tasks. It means that you cannot be saved by the valor and devotion of your ancestors; that to each generation comes its patriotic duty; and that upon your willingness to sacrifice and endure, as those before you have sacrificed and endured, rests the natioal hope.

"It speaks of equal rights; of the inspiration of free institutions exemplified and vindicated; of liberty under the law, intelligently conceived and impartially administered. There is not a thread in it but scores self-indulgence, weakness, and rapacity;

"It is eloquent of our common interests, outweighing all divergencies of opinion, and of our common destiny."

MOOSE VICE PRESIDENTIAL NOMINEE HEADS 'CHANGE.

John M. Parker of Louisiana President of New Orleans Board of Trade and Cotton Exchange.

Four or five days ago a medium sized, iron gray haired southerner came to Chicago and snapped in a dignified way at George W. Perkins and the conservative Bull Moose who sought to delay the nomination of Theodore Roosevelt.

Last night this southerner, John M. Parker of Louisiana, was the candidate for vice president on the Bull Moose ticket. He was nominated unanimously.

Parker is 53 years old. He was born at Bethel Church, Miss., in 1863. When a boy he went to Louisiana and later engaged in cotton planting. He is president of the New Orleans board of trade and the cotton exchange.

Last spring the Louisiana Progressives nominated him for governor, and he was defeated. He has never held a political office.

HUGHES INQUIRY REVOLUTIONIZES LIFE INSURANCE

Sweeping Investigation of 'Big Three' Uncovers Gigantic Frauds.

From 1905 to 1916 is not a long period as time goes, but it is long enough to make some men forget what took place at New York City in the former year. But it is not likely to be forgotten by several million holders of life insurance that in 1905 Charles Evans Hughes uncovered during a legislative investigation the colossal mismanagement of three of the largest life insurance companies in the world, and that the result of this exposure was a revision of the laws governing that form of security, sweeping away the possibility of such fraud and mismanagement and giving to millions of the insured their rights as partners and stockholders in the companies they maintained by their premiums.

This was the work of Charles Evans Hughes, and it was accomplished in spite of the tremendous influence of great capitalistic interests, in spite of the efforts of politicians and bankers, and in the face of every obstacle which those interests could throw in the investigator's way.

Quarrel Starts Things.

When the quarrel in the Equitable Life Assurance company developed into a public scandal in New York eleven years ago, a legislative committee headed by Senator Armstrong was appointed to go into the whole subject of life insurance as managed in the state.

Mr. Hughes' remarkable success a short time before in conducting the gas investigation led the chairman of the committee to desire his assistance in the new inquiry. Mr. Hughes was at that time in Europe, but a cablegram reached him and he replied affirmatively, specifying, however, that he should not be hampered in any way while conducting the investigation. He received that assurance and came home.

Three Companies Involved.

At that time there were three great companies in the life insurance business in New York City—the New York Life, the Equitable Life Assurance company, and the Mutual Life company. They had been doing an enormous business for years on charters the terms of which the public had forgotten, if it ever knew. In the hands of unscrupulous men these institutions, possessing millions of the people's money, had violated the charter requirements in every way, used the funds for speculation and appropriated it to their own profit. Huge sums had been lost and made in this way.

Together the three companies had assets amounting to nearly $1,500,000,000, and there was in available capital a million dollars in cash passing into their hands every day. These funds were being invested in every conceivable form of securities, some good but many worthless.

Millions Wasted.

In reaching out for new insurance millions of dollars were spent in extravagant agencies, headed by men at exorbitant salaries in charge of armies of subordinates.

Great masses of the capital were fed out to trust companies and banks, who in turn used these funds as they thought best. In this way the insurance companies obtained control of a large number of trust institutions.

The state insurance department had been controlled by these insurance companies for a generation or more. Through their contributions to party campaign funds they were enabled to name the state superintendent of insurance of each incoming administration. He was invariably a politician and he did the bidding of the men who put him in office. If a new rival company appeared he could so hamper its activity by his reports that it could, if necessary, be put out of business in a short time.

Controlled Legislation.

No insurance bill could pass the legislature without the indorsement of the Big Three companies. On the other hand, they had actually had passed a bill prohibiting a policyholder from suing his own company. They absolutely controlled the insurance business of the state. The leading officers of the companies voted themselves princely salaries and their offices were fitted up with the greatest extravagance.

This was the situation when Mr. Hughes arrived in New York to take up the work of investigation. Chairman Armstrong gave him the greatest latitude in his labors and the committee put at his command the full powers granted by the legislature.

In a marvelously short time he made himself master of the subject and then began a repetiton of the relentless examination of witnesses which took place in the gas inquiry.

Rottenness Exposed.

Bit by bit the rottenness was exposed, Hughes' scalpel going to the bone every time. Presidents, clerks, accountants were interrogated on the most minute details of their business.

Financiers and politicians, lobbyists and legislators were ground through his mill with the most relentless force. He would not take "I don't know" so long as he believed the man was holding anything back.

Against him were arrayed some of the greatest attorneys of New York, but he made them look like law clerks before he got through with them.

He compelled E. H. Harriman to admit that he had borrowed huge sums from the Equitable and that in return he had tried to have J. H. Hyde of that company appointed ambassador to France. He brought out that the Mutual was paying certain newspapers a dollar a line for favorable reports of the inquiry; that each of the Big Three had given $50,000 to the Republican national committee; and he made Tom Platt tell how he mulcted the Equitable for cash whenever the party needed it. Former Gov. Odell had to confess that he had used his office to force settlement of private suits against the Big Three.

Pressure from political sources was brought upon Mr. Hughes to have him call to the stand Chairman Cortelyou and Cornelius Bliss, treasurer of the Republican national committee, but he replied that he was a private counsel conducting a legal examination of insurance companies, and not a partisan trying to indict political rivals.

James Hazen Hyde of the Equitable company, who lived at the rate of a million a year on policy holders' money, was forced by the exposure to leave the country for Paris, from which he never has permanently returned.

McCall Forced Out.

President John A. McCall of the New York Life, another great spender, was forced out of the business entirely and died a few years later a poor man. "Andy" Hamilton, the lobbyist, ran away at the beginning of the trouble and lived several years abroad, only returning after the close of the investigation. Mr. George W. Perkins, who had risen from the job of insurance clerk in Chicago to a place where he commanded great influence in the financial world, was indicted, but the indictment was later quashed.

One of the worst wrongs of the insurance conspiracy was practiced upon policy holders by means of deferred dividends. As a writer on the subject says: "Under this plan, the companies did not pay their dividends every year, but accumulated them for certain periods, usualy twenty years, and then paid them only to survivors. If you died or dropped your policy before the expiration of this period, you received no dividends at all. These unpaid dividends, held in the companies' treasuries, amounted to enormous sums—about $67,000,000 in the Equitable, $70,000,000 in the Mutual, and $47,000,000 in the New York Life.

Law Corrects Abuses.

"This scheme not only made life insurance a sytem of wholesale gambling but, in these great surpluses of liquid capital, furnished a huge corruption fund. Without this source of supply the big salaries, the high agents' commisions, the extravagant office buildings, the legislative bribery, the financial profits to insiders, would have been practically impossible. Evidently the most effectual way of reforming the abuses was to remove the cause. In framing a law requiring insurance companies to pay their dividends annually, this is precisely what Mr. Hughes did.

Revolution in Insurance.

"In other words, these dividends henceforth will become the property of the policy holders, and will not be diverted, to the extent of many millions annually, into other hands. This single change establishes as complete a revolution in life insurance conditions as the abolition of the protective tariff would work in the nation's fiscal policy.

At one time the Equitable was keeping $40,000,000 of its policyholders' money in trust companies.

The investigation included the affairs of thirteen companies; 200 witnesses were examined and the printed testimony filled nine large volumes. Charters, by-laws, and investments, were all thoroughly aired. He put expert accountants on the stand and in a few minutes showed he knew more of their business than they themselves.

Drafts New Laws.

The results of this grand inquisition were that the iniquities of the companies were thoroughly exposed, and that Mr. Hughes drafted new insurance laws for the state which the legislature adopted unanimously. The companies had to sell their trust company and bank stocks within a specified time; the annual business a company could do was limited, thus banishing the feverish competition which led to extravagances of agencies and advertising; campaign contributions were forbidden; standard policies introduced, and the companies' reports must be given the greatest publicity. A deferred dividend became a thing of the past, and the companies' bank balances were kept on a business basis.

The men with the $150,000 salaries were out of office and their successors were content to do better work for the policy holders at less wages. Agencies were curtailed and merged—and the whole administration took on a healthier tone.

The consequence of all this was that after a temporary setback caused by the investigation all the companies began to increase their business, but the profits, instead of going into the pockets of the Big Three clique, went to the policy holders in the form of increased dividends.

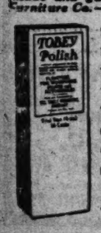
POLITICAL BETTING SLIGHT.

Less than $15,000 Collected by Hughes Backers During Convention Week.

Very little betting was carried on during convention week. Less than $15,000 was collected by Hughes backers, despite the fact that odds were 8 to 5.

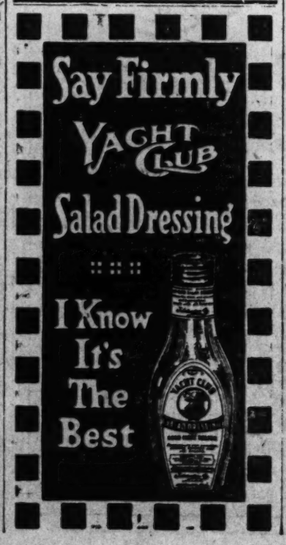
TOBEY Polish

(Made and guaranteed by the Tobey Furniture Co.—Chicago and New York)



means safety. Don't risk your fine furniture, automobiles, woodwork, etc., by using waxes, mop oils or alkaline cleansers on their beautiful surfaces. Five sizes, 25c to $3.00.

Your dealer has it



Save ⅓ by Buying Here and Now



and we can prove it beyond the question of the most skeptical women. Not mere "say so" but irrefutable evidence, borne out by the merchandise and prices throughout this, the best selected stock of Coats, Suits, Dresses and Blouses you ever were shown.

We do it because we have reduced expenses to a minimum and charge only a legitimate profit.

THE SUIT Illustrated at $18.50

Would be a great value elsewhere at $30.00

A VERY handsome new Suit that reveals a few different style features not shown previously.

Fine, heavy quality taffeta silk and the tailoring is exceptionally good. New short waisted effect, with belt around. Overcollar and cuffs of pongee silk. Also included at the same price—a large selection of fancy striped taffeta silk Suits—equally as good values.

A Wonderful Value at $18.50

$18.50

KING-KELLY CO.

8th Floor Mentor Building

N. E. Corner State and Monroe Sts.

WALL PAPER

END-OF-SEASON SALE!

Here is the greatest opportunity of the year to get fine wall paper at low ebb prices!

We have gone over our great stock and have sorted out the odds and ends of our most popular papers left from the season's business!

All these odd lots we have priced at about half our usual low prices!

Our best papers at our lowest prices—here is a bargain of bargains! Do that decorating NOW at less than it will cost any time during the year. Wall paper prices are advancing, due to the increasing cost of dyes and paper. Probably NEVER again will you have an opportunity to buy really fine wall papers at such sensationally low prices as at this End-of-Season Sale of odd lots.

Come early while you have the full selection. Only a room or two of most of these bargain papers.

Bedroom stripes, fruit pattern dining room papers, grass cloth, duplex Holzmehls, embossed papers, beautiful cut-out borders.

25c, 50c, $1 and $1.50 papers at 15c, 10c and 5c a roll!

We do not sell cheap wall paper; we sell wall paper cheap.

THE 5-10 & 25 CENT WALL PAPER STORE

2350 W. [illegible] AVE.



Steger & Sons

PIANO

Art Style 19

$400

If you select this Steger & Sons piano of phenomenal tone, it will give you supreme musical satisfaction and become highly treasured with the passing years.

This Steger Piano embodies artistic conception and skilled craftsmanship. In its superb musical qualities, beauty of design and guaranteed durability, it represents the criterion of excellence in piano-value.

Thousands of homes have gained the joy of added harmony through the selection of Steger Pianos and Player Pianos. They are made in the *largest piano factories in the world* at Steger, Illinois.

Steger & Sons Instruments are marked and sold at fixed prices, established the world over.

Why not call and inspect our extensive selection of art-style Steger Pianos and Player Pianos? You will be under no obligation.

Our "Worth While" Department has gained a great reputation because of the real opportunities it affords. Kindly remember that every slightly used instrument that we receive in exchange for a Steger Player-Piano is rebuilt at our factories and is marked at the actual allowence price, plus the necessary cost of repairs.

Old Pianos Taken in Exchange

EXCHANGE DEPT.

REBUILT SPECIALS

VOSE & SONS, Upright	$125
LYON & HEALY, Upright	90
HARRINGTON, Upright	80
BRADFORD, Upright	135
EVERETT Upright	170
KNABE, Upright	160
PLAYER PIANO	195
KING PLAYER-PIANO	235
MAHOG. PLAYER-PIANO	240
PRIMATONE PLAYER	270

MONTHLY PAYMENTS

Pianos to Rent, $3.50 per month and up. Player Pianos to Rent, $10 per month and up.

First Floor, Reception Room.
Third Floor, Upright Pianos and Player-Pianos.
Fifth Floor, Grand Pianos.

Steger & Sons

Piano Manufacturing Company
Established 1879
Steger Building
N. W. Cor. Wabash and Jackson

INTIM

HUGHES FA
HOME LOVI
LIVES ST

Nominee and His
tle Attention to
fairs in Was

BY ROBERTA V.

Washington, D. C., J
—Since the G. O. P.'s d
dential timber in Chari
sociate justice of the
preme court and one
New York, a red brick
up the hill" in Sixte
west, Washington, D. C
center of a nation wide

The personal cards
dents of this thoroughf
ning fairly at the mai
White House, sweeps
the principal entrance
park, bear the legend:
Presidents."

In contradistinction,
woman who startles a b
the next mistress of
reads:

"Mrs. Hughes, 2100

House Selected

Mrs. Hughes herself
the selection of the
residence, one of a c
homes that are thrown
the surpassing magnific
boring residences, amo
embassies of Russia a
homes of Mrs. Mars
Franklin MacVeagh, a
Polk, counselor of t
state.

Five years ago Mr
out this house, which
and afterward purch
made the rounds of the
she specified her requir
something like this:

"A comfortable hou
garden or some green
airy, commodious roo
will lend itself to th
books." She got just w

Soon after she took p
began to "look up," an
and efficiency became
the casual onlooker. It
to discover that the new
Supreme court circle w

Not of Usua

The house piques th
not at all a usual sort of
ing on a corner, the b
main drawing room o
overlook the sward. I
ter the home of the po
the United States, one
out taking thought, f
trance facing the main
One walks the width
to reach the sole portal
the side street.

Once within, a colonia
to the second floor and
(a square space set with
a window seat and gra
promptu conservatory
big drawing room. T
tures on the walls—wa
tinctive engraving or e
pieces of Chippenda
gracefully with moder

The rugs and wall ha
tral tone and that is
may go in the descript
things of the household
part of the Hughes hou
One would know of ha
folks" dwelt therein

Family of Stu

Of the family of s
graduates or collegian
with the exception of
beth, who was born
mansion at Albany. T
Catherine Hughes wa
the National Cathedr
the world knows now
guished father broke a
when as a guest at t
ercises of her class h
but historic speech o
of the flag.

The unheralded appe
and Mrs. Hughes on
is typical of the at
towards their children
They are an "old f
as regards family lif
ington got to know
ter it discovered that

Mothers

Are Assu

Comfort and dis
wearing the Nati

LANE BRYANT Ma

Differing in no
from the preva
while effectuall
condition; adju
cally throughout
and need not
when figure is

Specially trained
combined with
privacy of this
makes it possib
seclusion and c
We offer a com
ment of

Suits.....$1
Coats..... 8
Dresses..... 3
Waists..... 1

Shirts, Negligees
Underg

for every occasi
greatest values e
high class and
merchandise.

BABY N
Entire department
perienced Outfitters
and up.

LANE BR
9th Floor Ste
CHIC

INTIMATE SKETCHES OF THE REPUBLICAN CANDIDATE AND HIS RELATIVES

HUGHES FAMILY HOME LOVING ONE; LIVES STUDIOUS

Nominee and His Wife Pay Little Attention to Social Affairs in Washington.

BY ROBERTA V. BRADSHAW.

Washington, D. C., June 10.—[Special.]—Since the G. O. P.'s discovery of presidential timber in Charles E. Hughes, associate justice of the United States Supreme court and one time governor of New York, a red brick house "half way up the hill" in Sixteenth street northwest, Washington, D. C., has become the center of a nation wide interest.

The personal cards of ambitious residents of this thoroughfare, which, beginning fairly at the main entrance of the White House, sweeps onward to one of the principal entrances to Rock Creek park, bear the legend: "Avenue of the Presidents."

In contradistinction, the card of the woman who stands a big chance of being the next mistress of the White House, reads:

"Mrs. Hughes, 2100 Sixteenth street."

House Selected by Wife.

Mrs. Hughes herself is responsible for the selection of the "comfy" looking residence, one of a colony of similar homes that are thrown into high relief by the surpassing magnificence of the neighboring residences, among which are the embassies of Russia and Spain and the homes of Mrs. Marshall Field, Mrs. Franklin MacVeagh, and Mr Frank L. Polk, counselor of the department of state.

Five years ago Mrs. Hughes picked out this house, which at first was leased and afterward purchased. When she made the rounds of the real estate offices she specified her requirements. They ran something like this:

"A comfortable house with a bit of garden or some greensward one with airy, commodious rooms, and one that will lend itself to the disposition of books." She got just what she wanted.

Soon after she took possession the lawn began to "look up," and an air of system and efficiency became apparent even to the casual onlooker. It took no wiseacre to discover that the new chatelaine of the Supreme court circle was a home maker.

Not of Usual Sort.

The house piques the curiosity. It is not at all a usual sort of residence. Standing on a corner, the big windows of the main drawing room on the second floor overlook the sward. If one seeks to enter the home of the possible president of the United States, one cannot do it without taking thought, for there is no entrance facing the main street.

One walks the width of the plat of lawn to reach the sole portal which opens from the side street.

Once within, a colonial stairway mounts to the second floor and from a "landing" (a square space set with tables, fitted with a window seat and graced by a sort of impromptu conservatory) one enters the big drawing room. There are a few pictures on the walls—watercolors and a distinctive engraving or etching. A few old pieces of Chippendale keep company gracefully with modern reproductions.

The rugs and wall hangings are of neutral tone and that is about as far as one may go in the description of the tangible things of the household; for the principal part of the Hughes home is "atmosphere." One would know offhand that "scholarly folks" dwelt therein

Family of Studious Ones.

Of the family of six all are college graduates or collegians in the making, with the exception of 9 year old Elizabeth, who was born in the executive mansion at Albany. The other day Miss Catherine Hughes was graduated from the National Cathedral school and all the world knows now that her distinguished father broke an eloquent silence when as a guest at the graduation exercises of her class he made his brief but historic speech on the significance of the flag.

The unheralded appearance of Justice and Mrs. Hughes on such an occasion is typical of the attitude they take towards their children.

They are an "old fashioned family" as regards family life. When Washington got to know Mrs. Hughes better it discovered that she was not only a "bookish woman," but one interested in large affairs, albeit never a propagandist.

"Doubtless," said a woman who most frequently comes in contact with her, "Mrs. Hughes is a suffragist, but I never heard her say so."

However, there are no two ways about the fact that she is a largely intelligent woman, and not only a home builder but a "good wife and mother," as the old fashioned folk interpret the homely phrase.

"I take a personal interest in the children's progress in their studies," remarked Mrs. Hughes a short time ago. Mrs. Hughes attended Wellesley college for two years and is loyal to it. Miss Helen Hughes, the eldest daughter, was graduated two years ago from Vassar college and she heard the news of her father's nomination at Poughkeepsie, where she went to attend her class reunion.

Follows Wish of Mother.

When Miss Helen was ready for college her father was chief executive of New York and it was his wish that his daughter should go to Vassar, but Catherine will follow her mother's wish and enter Wellesley.

Mrs. Hughes does not altogether approve of girls "too young for college" being absent from home, therefore Catherine was a day pupil at the National Cathedral school and Elizabeth attends a day school near her home. They both study under their mother's watchful eye.

The only son of the house, Charles E. Hughes Jr., had the advantage of the personal oversight of both his father and mother. He was graduated first from Columbia and later from the Harvard law school. In June, 1914, he was married to Miss Marjory Bruce Stuart, daughter of Henry C. Stuart of New York.

A Girlish Looking Woman.

A girlish looking woman, tall and slender, Mrs. Hughes has blue eyes, a finely chiseled nose, a mobile mouth, and a fair complexion. There are traces of gray in her hair, but nobody would surmise that she was a grandmother. The first grandchild in the family belongs to Mr. and Mrs. Charles E. Hughes Jr., whose marriage occurred a short time subsequent to that of his chum, Mr. Francis Bowes Sayre, son-in-law of President Wilson.

Mr. Hughes was one of the ushers at the wedding of Miss Jessie Woodrow Wilson and Mr. Sayre in November, 1913. One of the few entertainments apart from the purely official dinners arranged each year by the wives of the Supreme court justices, that Mrs. Hughes has given, were the several dinners and teas planned for the ushers and out of town guests at the Sayre-Wilson wedding.

Mrs. Hughes and her daughters take a keen interest in the progress of world events, and since coming to Washington Mrs. Hughes has materially enlarged her interest in national affairs.

No "Going In" for Society.

While Mrs. Hughes performs punctiliously the social requirements of her station, she makes no pretense of "going in" for society. Her name is seldom to be found on luncheon lists. She is not keen on the tea and bridge parties which enliven the Washington season.

She makes the round of calls exacted of wives of Supreme court justices and she observes her weekly "at home" days. On these occasions Washington finds Mrs. Hughes affable, sympathetic, and politic. There is little formality as expressed in liveried service.

Mrs. Hughes herself presides at the simply arranged tea table which is generally placed close by one of the windows at the extreme end of the oblong drawing room. A white capped maid stands at hand to serve guests who get a good cup of tea and palatable sandwiches and toothsome sweets. There is no butler.

Daughter Not in Society.

Miss Hughes, like her mother, has much more interest in big affairs than in society. The eldest daughter of the household did not make a formal debut. Two years out of college, there are not a hundred persons in Washington society who would know her by sight today. She dances and she rides, but these are incidental but not main issues in her life.

Apparently neither Mrs. Hughes nor her daughters are given over to absorbing friendships. Their main interests seem to lie within their family circle. All are devoted churchgoers and the Hughes pew at Calvary Baptist church is filled every Sunday. Miss Elizabeth files in, then Miss Catherine, and the justice and his wife complete the family group.

Seek to Avoid Crowd.

For years they passed the summers at a camp at Lake Placid in the Adirondacks. Recently they have spent their summers at Rangely lakes, Maine. Mrs. Hughes and the Misses Hughes are good for a five mile tramp any day. Justice Hughes makes the two mile trip daily to the capitol and back on foot. Washington does not know of the family as golfers or country club habitués.

Mrs. Hughes does her own marketing. She maps out her menus not only for the family dinners but the formal fetes. Mrs. Hughes and her daughters dress simply. While they are always in the mode, even the most observing would be stumped if somebody asked that usual question:

"What did Mrs. Hughes and her daughters have on?"

Altogether, if the Republican standard bearer wins out next November it will be a very conscientious, methodical, old fashioned, well managed, well educated, intelligent, keen minded, serious sort of family who will move into the historic mansion which for over a hundred years has housed the chief magistrates of the nation and their family circle.

NOW FOR A DAY OF REST



HUGHES SPREADS GLOOM OVER ST. LOUIS DEMOCRATS.

Acceptance of G. O. P. Nomination and Stand He Takes Locks Lips of Convention Leaders.

St. Louis, Mo., June 10.—[Special.]—The acceptance by Charles E. Hughes of the Republican nomination, his statement indicating his position on the issues of the campaign, and Col. Roosevelt's tentative declination of the Progressive nomination, threw a pall of gloom over Democratic officials in St. Louis tonight.

A few minutes before Hughes' nomination was flashed over the wires, any one of a hundred or more nationally prominent Democratic officials was ready to say it didn't make any difference whether it was Hughes or Roosevelt or both on the same ticket.

When they learned Hughes had accepted without a moment's hesitation, that he had given out a statement defining his position on the platform in an unmistakable manner and that he had already gotten into the campaign, they changed their minds. Not a single one of them would discuss the situation for publication.

FAIRBANKS ACCEPTS

Tried to Head Off the Nomination, He Says, but Will Answer Duty's Call.

Indianapolis, Ind., June 10.—Charles Warren Fairbanks, in a statement given out here tonight, accepted the nomination for vice president made at the Republican national convention in Chicago today. His statement follows:

"I was not a candidate for the vice presidential nomination and requested the chairman of the Indiana delegation to withdraw my name if presented. The nomination was made and the convention adjourned before my dispatch was received. I feel it my duty, under the circumstances, to accept the commission which the party has so generously and unanimously placed in my hands."

In reply to a telegram of congratulations which he sent Justice Hughes Mr. Fairbanks received the following:

"Your telegram is deeply appreciated. I heartily congratulate you upon your nomination. It is most gratifying to me.

"CHARLES E. HUGHES."

Ford's Men Fly to Bandwagon.

Henry Ford's boys from Michigan got out of the trenches and onto the Hughes bandwagon after the first ballot.

C. W. FAIRBANKS LONG A FIGURE IN POLITICS

Was Vice President with T. R. and Served Two Terms in United States Senate.

Charles Warren Fairbanks was born May 11, 1852, on a farm near Union Center, Ind. He was graduated A. B. at Ohio Wesleyan university in 1872.

His first employment was as agent for the Associated Press at Pittsburgh and Cleveland, from 1872 to 1874. He then studied for the bar and was admitted in Ohio in 1874, and began practicing at Indianapolis, where he has ever since resided.

From this time on he was identified with local and state politics. He presided at the Republican state conventions in 1892 and 1898, and was a delegate at large to the Republican national convention which nominated McKinley in St. Louis in 1896, being chosen temporary chairman.

Elected Vice President in 1904.

At the second McKinley convention in Philadelphia Mr. Fairbanks was chairman of the committee on resolutions. In 1904 he was unanimously chosen to run as vice president with Roosevelt and was elected.

Back in 1893 he aspired to the senate, but was defeated by David Turpie, a Democrat. In 1896, however, he succeeded and served the term from 1897 to 1903, and against was chosen for the term 1903 to 1909. On his nomination for vice president he resigned from the senate.

He served as a member of the joint high British-American commission in 1898, being chairman of the American commissioners. He represented the United States at the tercentenary celebration at Quebec in 1908.

He is a trustee of the Ohio Wesleyan university, of De Pauw university, regent of the Smithsonian institution, president of the Methodist Hospital of Indiana and of the Indiana Forestry association.

He received the degree of A. M. from Ohio Wesleyan in 1875 and L. L. D. in 1901, from Baker university 1903, from Iowa State university in 1903, and from Northwestern university in 1907.

As an attorney Mr. Fairbanks ranks among the most distinguished of his profession in the country. His practice in all the courts of Indiana and at the Supreme court of the United States has been most successful and he has the highest respect from the bar and bench.

One to Be Reckoned With.

It was in the Harrison campaign of 1888 that the leaders of the party came to realize that in Mr. Fairbanks they had not merely a wheel horse who could be depended on for routine work but an enthusiastic yet shrewd worker, a speaker of ability, and one to be reckoned with in the future.

Mr. Fairbanks has always shown a clear understanding of the issues before the people. He is a fluent orator without flourish who really convinces campaign audiences. His aid is always sought by chairmen and readily given.

In the senate he came to the front sooner than most new members. He took part in a number of labor measures in a way to win the commendation of workingmen. He was chairman of the committee on immigration, where, too, he attracted attention by his thorough investigation of the subject. Arbitration between capital and labor is another matter in which he took an active interest.

Mr. Fairbanks in 1874 married Miss Cornelia Cole, who had been in college with him.

Mrs. Fairbanks died Oct. 24, 1913, in Indianapolis, survived by all five of her children. The eldest daughter, Adelaide, is the wife of Lieut. John W. Timmons, U. S. N. The other children are sons, Warren C., Frederick, Richard, and Robert Fairbanks. Frederick attracted some attention to himself in 1906 when he eloped with Miss Helen E. Scott, daughter of a Carnegie steel millionaire.

SON OF HUGHES IN DARK.

Plattsburg, N. Y., June 10.—[Special.]—Charles E. Hughes Jr., who is hiking it with the best of them at the military camp here, had just as much curiosity as any one to find out whether his father had accepted the Republican nomination when word of the convention's choice reached the citizen-soldiers. Young Hughes was in the dark about his father's attitude until a later message told of his acceptance.

Rain or Shine! *Come Out Today!!*
Our Big Sale Continues All Day Today!!!

Auburn Highlands

Located Between 79th and 83d Streets and Between Racine and Ashland Aves.

The Greatest Investment and Home Property on the Market Today

Prices: $650, $700, $750

Prices Include Sewer, Water, Gas and Sidewalks
Building Restrictions Protect the Property
Terms as Low as $10 a Month

NO INTEREST THE FIRST YEAR

Within a short time we will announce an increase in price on every lot which remains unsold in Auburn Highlands. This means that early purchasers will get the benefit of this price increase—that those who buy *now* will save money

INTELLIGENT ANALYSIS AND QUICK ACTION WILL BRING YOU BIG PROFITS

How to Get to Auburn Highlands: Take a car marked "Stock Yards Direct" on State Street in the Loop and ride to the end of the line. Take any north and south line and transfer west on 79th Street to the property. Take any east and west car line and transfer on Ashland Avenue south to the property. Our offices are given at the bottom of this announcement.

AUBURN HIGHLANDS

Chicago Title and Trust Company, Trustee

Wm. A. Brittain & Co
MANAGERS

800 First National Bank Building

Telephone Randolph 10

OFFICES ON PROPERTY

Corner 79th and Racine — Telephone Stewart 379
Corner 79th and Ashland — Telephone Stewart 8016

Ready-to-wear convenience *Made-to-measure satisfaction*

CHICAGO NEW YORK

Lane Bryant

Announces the Daily Arrival of the Latest Creations in

Smart Summer Apparel

Our own factory advantages make it possible to eliminate constant repetitions in designs as we offer a very few of each number (in some instances but one) to our clientele. This gives made-to-measure satisfaction at ready-to-wear prices. New creations and designs received daily.

Extra Size or Stout Figures

Sizes 35½ to 58 bust; 30 to 49 waist

Dresses
For every occasion—from simple porch dresses in voiles and linens to elaborate afternoon gowns in Georgette crepes and embroidered nets.
2.25, 12.75, 19.85, 29.85 to $75.00

Coats
Mohair dusters or rain coats, linens, Palm Beach cloth, taffetas, silk poplins, coverts, combinations.
Automobile Coats
7.85, 14.75, 22.50, 44.50 to $60.00

Separate Skirts
Pique, Palm Beach, linen, golfine, flannel, white gabardines, taffetas and novelty silks.
4.95, 8.75, 16.50, 34.75

Sport Apparel
Skirts, flannel, silk Jersey, serges, novelties.
Dresses, pongee, rajah, crepe de chine and linens.
Coats, wool and silk Jersey, Kayser silk, fancy stripe poplins.
A complete range of styles and prices.

9th Floor Stevens Building
17 N. State Street and 16 N. Wabash Avenue

Mothers-to-Be

Are Assured of

Comfort and distinction when wearing the Nationally famous **LANE BRYANT Maternity Garments.**

Differing in no outward way from the prevailing modes, while effectually concealing condition; adjust automatically throughout entire period and need not be discarded when figure is again normal.

Specially trained saleswomen combined with the utmost privacy of this department makes it possible to shop in seclusion and comfort.

We offer a complete assortment of

Suits	$14.50 to $84.75
Coats	8.95 to 94.75
Dresses	3.45 to 79.75
Waists	1.25 to 24.75

Skirts, Negligees, Corsets and Underwear

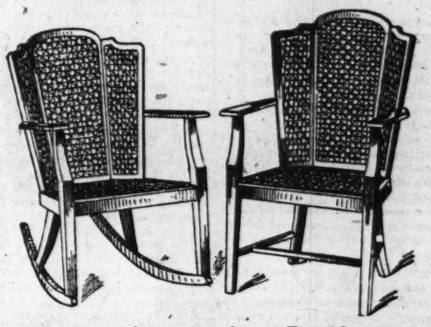
for every occasion, giving the greatest values ever offered in high class and dependable merchandise.

BABY NEEDS

Entire department in charge of Experienced Outfitters. Layettes, $8.85 and up.

LANE BRYANT
9th Floor Stevens Bldg.
CHICAGO

Scholle Specials



Solid brown mahogany and cane Fireside Chair and Rocker, special price, each, $10

YOU will, no doubt, be interested in this Special. It is a real bargain of the kind that carries Scholle quality, from the solid mahogany of the material to the last coat of the finish. Better come and see these.

Such pieces for your living room are always interesting, but at this time of the year you are also interested in furniture for sun parlor, porch or lawn, and you'll find in our store everything you could possibly wish for these purposes.

You'll be pleased with the sterling qualities of this furniture; it is substantial and beautiful in style and decoration; quite in contrast with the old time idea of "outdoor furniture."

Here are some Scholle Specials of unusual interest:

	Regular Price.	Special Price.
Adam Mahogany 7 foot Sideboard	$225.00	$150.00
Adam Mahogany 54 inch Dining Table, 8 feet extension with aprons on two leaves, five hair-cloth seat chairs and one arm chair to match, 7 pieces	210.00	145.00
Black Walnut William and Mary 54 inch Dining Table and 6 Chairs to match, 7 pieces	175.00	130.00
Solid Mahogany Colonial China Cabinet	90.00	65.00
Queen Anne Brown Mahogany Serving Table	48.00	34.00
Sheraton Mahogany Colonial China Cabinet	90.00	65.00
Sheraton Mahogany Serving Table	40.00	18.00
Charles II. Brown Mahogany China Cabinet	90.00	65.00
Serving Table to match	60.00	30.00
Mahogany and Silver Three Panel Mirror	30.00	15.00
Overstuffed Pillow Davenport in imported tapestry	85.00	60.00
Solid Mahogany Davenport in etched mulberry velvet	70.00	50.00
Mahogany and Cane Easy Chair with velvet cushion seat and back	55.00	39.00
Mahogany and Cane Hepplewhite Davenport with velvet cushion seat and pillow back	150.00	117.00
Large Easy Chair to match	85.00	60.00
Hand Carved Solid Mahogany Fireside Chair and Rocker in striped or figured velvet, each	39.00	26.00
Queen Anne Mahogany Easy Chair in blue Jaspe velvet and loose cushion seat	35.00	25.00
Adam Mahogany and Cane Single Bed	135.00	75.00
Gentlemen's Chifforobe to match	165.00	100.00
Ivory Enameled Adam Dresser	80.00	45.00

Scholle Furniture Co.

121 South Wabash Avenue
Between Monroe and Adams

STATE LEADERS PLEDGE FEALTY TO THE NOMINEE

Root and Other Candidates Rally Under Banner of Justice Hughes.

BY E. O. PHILLIPS.

New York's Root delegates whipped into line behind Hughes and Fairbanks just as soon as the delegation could be assembled at the Root headquarters after the convention had adjourned. All factional differences in the Empire state were buried and out flashed the promise that New York is good for a 200,000 Republican majority in November.

New York's harmony was symptomatic of the most self-evident spirit of optimism and good feeling that has been recorded in Republican conventions in the last twelve years.

It was echoed in every state delegation. Not a northern state that belongs normally in the Republican column failed to forecast a sweeping victory for national and state tickets next fall.

Telegram Sent to Hughes.

This was the telegram sent to Justice Hughes by John W. Dwight, manager of the Elihu Root campaign, after it had been heard and wildly applauded by the delegates who had stood pat for Root through the convention fight:

"Most sincere congratulations. I feel sure that you will lead the Republican party to victory and redeem the country from an incompetent Democracy. The friends of Elihu Root will give you unqualified and enthusiastic support.

"JOHN W. DWIGHT."

Statement by Harding.

Senator Warren G. Harding, chairman of the convention, expressed the sentiment that was found in every state delegation in this statement:

"No stronger ticket could have been named. Justice Hughes will command the confidence of all American citizens, and will be overwhelmingly elected. Our people have been thinking only of the great judge, but he already has put aside judicial robes and emerges as a fearless and militant Republican leader. This is a great day of restored Republicanism and restored Americanism. His brief acceptance rings clear with a vigor like that of Roosevelt, and has the dignity and force that has characterized Justice Hughes' public career."

Complete satisfaction, without a shadow of complaint, marked the final statements at the campaign headquarters of the candidates who went to defeat in the face of the Hughes landslide as the flags came down.

Senator Sherman's Illinois friends were particularly gratified with the result, the Illinois delegation feeling that their state's action, early yesterday morning, in determining definitely to break to Hughes on the first ballot of the day, had determined the issue in favor of the justice. This belief was well founded, as the enthusiastic compliments and thanks of the Hughes men from New York clearly evidenced.

McCormick's Speech Feature.

Medill McCormick's speech on the convention floor, in which he went the route for Hughes, was one of the features of nomination day that was accepted as marked significance.

"Mr. McCormick's position, so clearly stated, means that Illinois will be Republican beyond the shadow of a doubt. The party is now absolutely unified and harmonized," was the comment of State Chairman Fred E. Sterling.

Republicans from nearly every state commented most favorably upon Mr. McCormick's statement.

Ohio had an impromptu ratification meeting in the Burton headquarters in which more than 1,000 Ohioans joined. Senator Harding read the telegram of acceptance from Mr. Hughes, announcing that he had resigned from the Supreme Court bench. The criticism of President Wilson's Mexican and foreign policies was greeted with wild cheers.

"We will carry Ohio for the Republican ticket by 150,000," said Granville W. Mooney, Mr. Burton's campaign manager. "We did the best that we could under the circumstances that developed. The state and the candidates are left in the best possible situation. Senator Burton might have been nominated for vice president, but it did not seem that he could afford to be a candidate for any less position than that of the president. We go back to Ohio with the name of our distinguished leader unsullied and he still stands in as prominent a position as ever."

Massachusetts pointed to the speech of Senator Weeks in withdrawing his name from the consideration of the convention as evidence of the feeling there.

"There is no question about the result in Massachusetts or in New England," Senator Henry Cabot Lodge said. "The nominations, I believe, will be eminently satisfactory to our people."

Iowa Men Satisfied.

Iowa, expressing satisfaction at the fairness and consideration that had been given to the candidacy of Senator Cummins, predicted a sweeping Republican victory in the Hawkeye state. The Wisconsin delegates who followed the leadership of Gov. Philipp were original Hughes men and naturally tremendously pleased with the result. All but two of the La Follette delegates voted for Hughes in the convention. The sentiment was that the Republicans will have no difficulty whatever in Wisconsin.

Views of the Leaders.

THE TRIBUNE secured an expression of the feeling within the delegations from most of the states that are usually Republican as follows:

CALIFORNIA.

J. O. Hayes said: "In spite of Gov. Johnson's influence, I know definitely that California will go strong for Hughes—strong enough to put through our whole state ticket. I know it sounds extravagant, but I have it straight from Roosevelt men. We elect half of the state senate and the entire assembly this year, and we expect to carry them, not despite Hughes but on account of him."

COLORADO.

National Committeeman Dr. Hubert Work: "We expect to renominate and reelect our present governor and to carry almost all of the state ticket. It is not unlikely that if Roosevelt declines to run, there will be only the Democratic ticket against us, though it is too early to predict. Besides control assures we will elect members of the legislature. Hughes will help the ticket."

INDIANA.

James P. Goodrich, former member of the Republican national committee, asserted: "They can't beat us now. That statement by Mr. Hughes is a dandy. The Indiana Republicans are going to clean house, and we'll just plaster them. Hughes and Fairbanks will carry the state by at least 50,000 with the whole ticket. That means that two Republican senators will go to Congress."

KANSAS.

Congressman Philip Campbell, Congressman D. R. Anthony Jr., and former national committeemen agreed that Justice Hughes will carry the Republican party to victory. "The support of Justice Hughes will grow and strengthen," said A. W. Swayze, a Kansas banker, now a stanch Republican but formerly a Roosevelt enthusiast, "and when the election time comes around Kansas will go Republican."

MASSACHUSETTS.

Gov. Samuel W. McCall said: "Now that Mr. Hughes has been nominated, I believe he will lend great strength to the state ticket. I am looking for a Republican victory in Massachusetts and I don't think the Democrats have a chance."

MICHIGAN.

C. E. Burleigh of Kalamazoo, who says he has been a Roosevelt man for twenty years, made this statement: "If Roosevelt does not run Hughes will carry Michigan by 200,000 without any trouble. We carried the state for Roosevelt by 60,000 in 1912 and this will be easy. I think Roosevelt and the Progressives have shown themselves real men."

Walter J. Hodges, also of Kalamazoo, said: "We're back of Hughes on his declaration of principles. We were Progressives four years ago and thought Roosevelt the logical man for both parties this year. But the main thing is to beat Wilson, and Hughes will do that."

MINNESOTA.

"We are very well satisfied," said State Senator F. A. Duxbury, delegate from Minnesota, "providing, of course, Roosevelt does not run. It has been a Roosevelt state, but it is a Republican state, too, and we are not worrying about Teddy running. He ought to be patriotic enough not to butt in now."

NEBRASKA.

"It was a happy outcome of a situation which might have ended seriously," said E. R. Gurney, chairman of the Nebraska state delegation. "Our state has been friendly to Hughes right along. More than 10,000 voters wrote his name on the ballot in our state and he would have carried it at the recent primary if his name had been printed on the ballot. Wilson is tremendously unpopular because of the Germans and other foreigners in our state. If the prospect of a Republican division can be avoided by the elimination of Roosevelt as a Republican candidate then I can see an easy victory in the state for Mr. Hughes and the whole ticket."

NEW YORK.

Frederick C. Tanner, chairman of the New York state Republican committee, said: "Governor Hughes was chosen because he was the people's choice. The people will support him because they need him; Roosevelt will support him because Roosevelt is patriotic. The Republican party is reunited."

OHIO.

A. R. Johnson, former congressman, said: "You can put Ohio down in the Republican column sure. Every good man in Ohio will vote for the Republican candidates. Fairbanks is as well liked there as he is in Indiana. Of course, Hughes is popular and regarded very highly. The ticket will get all of the Republicans, ninety-five per cent of the Progressives and a great many Democrats who are not at all satisfied with the Wilson administration. The Republican candidates will have a majority of at least 100,000 and probably 150,000." Granville Meody, who was manager of the Burton campaign, indorsed Mr. Johnson's views.

OREGON.

Ralph E. Williams, national committeeman: "There is no question about Hughes helping our state ticket. At present we haven't a single Democrat from Oregon in congress. Roosevelt? Why talk about him now. It's Hughes or Wilson, and there is no question about Hughes being strong enough to carry the state ticket along with the national one. We'll win by 50,000; and what I say for Oregon goes for the whole of the northwest."

PENNSYLVANIA.

"The ticket nominated today will be elected by a decisive vote, and it will carry Pennsylvania by an old time Republican majority," said Senator Penrose. With it will be elected a majority in both branches of congress. Under the peculiar circumstances surrounding the party, brought about by the unfortunate division of 1912, the nomination of Justice Hughes was preeminently the logical outcome. Everybody wants harmony and a healing of dissensions of the past."

LARDNER TALKS TO A BEAUTIFUL LADY

Ring Courteously Answers Her Question Ten Different Ways.

BULLETIN, 12:80 A. M.

Aboard the Slave Special, Bound for St. Louis—All having a grand time and wisht you was here. Grandest scenery I ever seen. They got regular beds on the train that they fold up and use them for seats in the day time. Can't hardly wait to get to St. Louis. Must close and look for a dime to give the porter in the A. M.—Lardner.

BY RING W. LARDNER.

Found out by reading the morning paper that the convention was going to open yesterday's session at ten of the clock, instead of eleven as heretofore. Also found out that it was now ten of the clock and that my badge was at THE TRIBUNE office, twelve miles from Riverside. The way to go from Riverside to the Coliseum is to take a train and get off of it at Sixteenth and Canal and then pray that there'll be an Eighteenth Street car waiting. But THE TRIBUNE office is not located at Sixteenth and Canal or nowheres near it.

I did the best I could and reached the Coliseum at half past eleven. The session hadn't started yet, but began the instant I took my seat. The delegates were evidently finding out whose presence mattered and whose did not and if they had staid here a few more weeks and read the papers every day they might have learned a great deal more.

Here's a Hot One.

The first good thing I said after I set down next to Percy Hammond was as follows:

"Well," I said, "if the Coliseum and all its contents should burn up, what a big help it'd be to the United States."

Then, fearing his feelings might be hurt, I added:

"The only real loss would be that of a popular dramatic critic."

A few rows ahead of us the Rev. Waters from next door, and the Rev. Bryan from Lincoln, but not the same Lincoln you got to keep talking about in a nominating speech, were having a discussion.

I could overhear only a brief snatch of it.

"No," said the Rev. Bryan, "you misunderstood me. What I said was that if Johnson had been himself he could of licked Willard the best day he ever walked."

Mr. Smootah Again.

After Doc Levy had prayed in vain that the convention would do the right thing Mr. Harding introduced Mr. Smootah, it being one of the rules as laid down by Mr. Warren of Michigan that Mr. Smootah must be the first speaker every morning to make it legal. Mr. Smootah read a report of what had came off between his committee, composed of he and Mr. Borax of Idaho and I forget who else, and the same kind of a committee from the Auditorium. I want to say that if reporters on a paper had written an important story the way Mr. Smootah and the Progressive committee and Mr. Roosevelt wrote this here report, the city editor would of took away their police cards and made gravy from their giblets. They left the news till the final paragraph, just like you was going to write up a murder and done it this way:

At 8:35 yesterday morning Lucius Bowen used his toothbrush. At 8:50 he offset this by eating sausage and soft boiled eggs. He then put on his hat and started down to his office. He got there. At 2:30 in the afternoon a man stabbed him to death. The man was jealous. His name was Walter Canning.

A Beautiful Lady.

Mr. Smootah's report, including the Progressive report and the Roosevelt letter, kept us on tender hooks, as they say, and a beautiful lady setting next to me ast me seven or eight times what was going to be the real gist. I give her seven or eight good answers. The report also started off "Chicago, Ill., June 10," in order to keep the degredations from thinking that the confreres had snuck away to Palm Beach for a few hours to talk things over.

What Mr. Roosevelt said in his communication was that he didn't care who the Republicans nominated as long as they nominated Mr. Lodge. This made a big hit with the gallery and had the effect of an overdose of ale on the degregations.

When the cheering had let up Mr. Harding give the platform to Mr. Weeks, whose talk was so short that many of us would of voted for him had he ran. But he says:

"I would rather be happy than be president."

News from Illinois.

Then Illinois got up and says Sherman was through, thinking it was news. Then Mr. Harding says we would have the third ballad. The first fifty or sixty degregations had went for Hughes when Gov. Willis from Ohio rose up and hollered that Sen. Burton had authorized him to withdraw his name from the entry list, or in horse and mosquito parlance, to scratch him. This was considered very unselfish on the part of the Sen. Pretty soon Indiana got up and scratched Mr. Fairbanks of the Wabash. Indiana looked tickled to death, like a spnked child. Then it was up to the New York Rooters to scratch Ell, and we couldn't help wondering what that girl who on Friday had given her larynx to his cause thought about it.

Pennsylvania says it had 72 votes for Hughes and three for Roosevelt and one for Absent, who's a brother of Ibid and Anon.

The voting was gave pause by the uprising of a gentleman from Indiana.

The Chairman's Words.

"Will the gentleman from Indiana," says Mr. Harding, "tell me whyinell he don't set down?" or words to that effect.

"Mr. Chairman," says the guy, "I move that the rules is suspended with and—"

"Sit down!" says everybody, and I and him both felt sorry for him.

The voting finally got all over with at last and they figured up and found out where Hughes had been nominated, which come like a big surprise.

And you should have heard the demonstration!

I remember back in 1908 after Michigan had got beat 2 to 0 and the first beating they had got beat in years and it was Thanksgiving day and the Michigan boys had boughten seats to Hattie Williams' show at the Illinois and their plan was to go down there after their victory and bust up the show, but they didn't get no victory. Well, I was there to that show and the Michigan boys was trying to be game and make light of it and so on. Well, that's what this here demonstration reminded me like yesterday.

Why, Indeed?

And another time I went in the clubhouse at the Cub park just after the Athletics had beat them the last game of the world's series. But why continue?

To make me feel all the better during the big demonstration, I ast Percy Hammond if he knowed when we was going to St. Louis.

"Yes," he says. "Tonight."

I didn't believe him and I ast Mr. Phillips.

"Tonight," he says.

"How long have you fellas knew it?" I ast them.

"A long while," they says.

"Much obliged for being so clubby," I says, and I hope it stang them.

Not That Jonah.

I left the Coliseum soon afterwards and who should I run into but Jonah Kuhio Kalanianole, one of the delegates from Hawaii, and it ain't the Jonah that the whale swallowed or the whale would of choked on his surname.

"Well," I says, "what do you think of the outcome?"

"I do not speak ze Engleesh," he says.

So I translated.

"Nun," I ast him, "was denken auf dem Beach at Wakiki?"

"Oloha Oe," he says, meaning "Goodnight."

WILSON SILENT ON HUGHES CHOICE AND T. R.'S REFUSAL.

Advisers Say Events Will Not Influence Democratic Campaign—President Speaks This Week.

Washington, D. C., June 10.—No formal comment on the selection of Justice Hughes or on Col. Roosevelt's conditional refusal of the Progressive nomination was made at the White House, and it was said none would be forthcoming. The president's closest advisers did not expect Col. Roosevelt to be a candidate on the Progressive ticket, but made no secret of their hope that he might. They insisted, however, that his refusal would have no effect on the Democratic campaign.

The trend of the president's campaign speeches probably will be indicated in addresses he will deliver Tuesday at the West Point graduation exercises and Wednesday at a Flag day celebration, following a preparedness parade here.

Administration leaders said tonight they expected the campaign to be carried on along dignified lines, with the president paying little attention to personalities and dwelling on the legislative achievements of the last three years, the fact that the United States is at peace, and the prosperity of the nation.

Read This Ad Carefully

Read It Three Times A Remarkable Bargain

Corner business property, 5 stores and 4 flats; lot 50x172; rental $2,200 a year; stove and furnace heat; located S. E. Cor. W. 22nd St. and Central Park Ave.; price only $11,000; $3,000 cash, balance long time and easy terms. No commission to brokers.

W. F. KAISER & CO.
Exclusive Agents,
60 W. Washington Street.

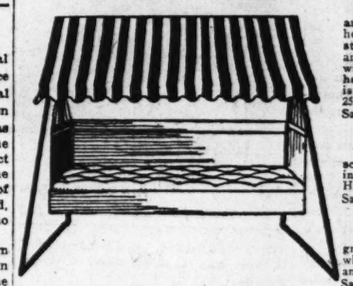
Pre-Inventory Sale of All Summer Furniture at Richardson's

Indestructible Fibre Rocker, $2.45



High Back Comfort Rocker. Made of the best quality fibre. Has shaped basket seat and large continuous roll. Ideal for porch or sun parlor. Sale price..... **$2.45**

Couch Hammock Special at **$4.85**



Made of light brown heavy stand. ard canvas with wind shield and heavy back support of guaranteed strength. Heavy japanned steel angle frame with galvanized coated wire, non-rustable metal spring with helicals at one end. The mattress is firmly padded and sanitary. Size 25x70 inches. Sale price..... **$4.85**

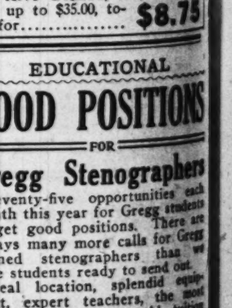
Canopy

Is made of heavy striped duck with scallops. Can be raised or lowered in front or back. Fits any Standard Hammock Couch. Sale price..... **$2.70**

Frame

Made of angle steel enameled green. Folds into a narrow bundle when not in use. Can be used for any hammock. Sale price..... **$2.65**

Rhinelander Refrigerator



With Enameled Lined Provision Chamber... $9.85

Made of selected hard wood, in Golden Oak finish. Ice chamber opens from top. The lid is full size and cannot warp.

Has double paneled swing door with nickel combination tight shutting door levers and locks.

Is 23 inches wide, 16½ inches deep, 41 inches high, has 2 wire shelves and an ice capacity of 40 pounds.

Considering the present high prices you are bound to pronounce this, as we have, a very unusual value at **$9.85**

In justice to our thousands of wholesale customers throughout the country, we do not fill mail orders.

Free Deliveries to All Parts of City and Suburbs

O.W. Richardson & Co.
THE HOUSE OF GOOD VALUES
WABASH AND CONGRESS

FREE **FREE**



230 S. Michigan Blvd.
GREENE'S
230 South Michigan Boulevard
Near Jackson Boulevard
Railway Exchange Building, Ground Floor

As Advertised TO-MORROW

We have determined to sell out 369 garments

$15.00

EVERY SPRING GARMENT

in this lot. Select any garment you may desire whether original price was $35 or $45.

144 Dresses to Be Sold Out

SELECT ANY DRESS, silk, net, voile or serge, up to $35.00, tomorrow for..... **$8.75**

COOK IN A COOL KITCHEN

With the

CALORIC ELECTRIC COOKER



Cord to be connected to any electric light fixture.

Cook by electricity in a compartment so insulated that in baking beans or roasting beef not enough heat escapes to melt a dish of ice cream set on your cooker.

Cheaper Than Gas

Electricity usually costs more than gas, but when used in the Caloric Electric Cooker *it costs less.*

This is because *every iota of heat created is concentrated on the work of cooking.* Every bit of heat *goes into the food.* None escapes into the air.

The food is placed in the cooker and the electricity turned on. When the proper temperature has been reached the current is shut off and the food continues to cook in the heat thus generated, because *the heat can not escape* through the hermetically sealed walls of the Caloric Electric.

Nor can any odors escape, nor any of the *delicious natural flavor of the food.* And since the moisture is retained, foods like *roasts do not shrink in cooking.* This feature alone will *save the cost of the Caloric Electric within three months.* A patented valve, working automatically, allows just enough steam to escape at proper intervals to keep the food at proper cooking temperature.

Revolutionary as the Sewing Machine

See this marvelous new machine at your dealer's today or write to us for a descriptive booklet.

THE CALORIC COMPANY
Janesville, Wisconsin

FREE **FREE**

Photo of

Justice Hughes

in sepia tint, ready for framing, free with every copy of

Next Sunday's Tribune

FREE **FREE**

EDUCATIONAL
SUMMER CAMPS.

The Out-Door Players

Summer School Camp

With a Wonderfully Natural Stage

fills a long felt want for training in the production of Plays, Pantomimes, Pageants, Interpretive Dancing, Eurythmics, and in all forms of Beauty in Expressions. Men and Women instructors, well known and experienced in Professional Productions. Send for illustrated circular.

Peterborough, N. H.
Marie Ware Laughton
Director

EDUCATIONAL

GOOD POSITIONS
FOR

Gregg Stenographers

Seventy-five opportunities each month this year for Gregg students to get good positions. There are always many more calls for Gregg trained stenographers than we have students ready to send out.

Ideal location, splendid equipment, expert teachers, the most practical course, reasonable tuition and efficient employment service make Gregg School the best in Chicago.

Start at any time—day or evening sessions. Your progress is individual.

Illustrated catalog tells more. Call, write or telephone Randolph 6040 for a copy today.

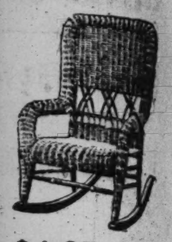
Gregg School
6 North Michigan Avenue
Chicago, Illinois

SPANISH ACADEMY
1206 Lake View Building. Randolph
Course begins June 19th.
WE TEACH THE LANGUAGE

Helpful Information

is what you need in planning your vacation. Let us give you that help. Call or write.

The Chicago Tribune Travel Bureau
Room 520, Tribune Building
Phone Central 100

Sale
mer
dson's

$4.85
of light brown heavy stand-
anvas with wind shield and
back support of guaranteed
th. Heavy japanned steel
frame with galvanized round
non-rustable metal spring with
gt one end. The mattress
ly padded and sanitary. Size
inches.
rice..... $4.85
Canopy
ade of heavy striped duck with
s. Can be raised or lowered
t or back. Fits any Standard
ock Conch.
rice..... $2.70
Frame
e of angle steel enameled
Folds into a narrow bundle
not in use. Can be used for
ammock.
rice..... $2.65

lesale customers
mail orders.
ty and Suburbs
on & Co.
VALUES
GRESS
230 S. Michigan Blvd.
REENE'S
Michigan Boulevard
Jackson Boulevard
ge Building, Ground Floor
Advertised
IORROW
ve determined to
t 369 garments
5.00
PRING GARMENT
ct any garment you may de-
ginal price was $35 or $95.
s to Be Sold Out
DRESS, silk, net, voile
o $35.00, to-
..... $8.75
EDUCATIONAL
D POSITIONS
FOR
Stenographers
y-five opportunities each
is year for Gregg students
ood positions. There are
any more calls for Gregg
stenographers than we
dents ready to send out.
location, splendid equip-
xpert teachers, the most
course, reasonable tuition
cient employment service
regg School the best in
t any time—day or evening
Your progress is indi-
ated catalog tells more.
ite or telephone Randolph
a copy today.
egg School
th Michigan Avenue
Chicago, Illinois
SH ACADEMY OF LANGUAGES
ta View Building. Randolph 7427.
Course begins June 19th.
E TEACH THE LANGUAGE
Helpful
ormation
at you need in planning
vacation. Let us give
hat help. Call or write.
cago Tribune Travel Bureau
m 520, Tribune Building
Phone Central 100

ALL REPUBLICANS SEE VICTORY FOR JUSTICE HUGHES

Lawmakers in Capital Unite on New Yorker—Democrats Predict Defeat.

[BY A STAFF CORRESPONDENT.]

Washington, D. C., June 10.—[Special.]—Republicans in the senate and house of representatives generally showed enthusiasm over the nomination of Justice Hughes as the standard bearer of his party.

Democrats did not show much of a desire to talk about it, and there was an apparent strong regret that he had been named. Their professed reason was that they "did not like to see a supreme justice leave the bench."

The actual reason. Republicans believe, is that they recognize Hughes as a candidate of enormous strength.

Nomination Pros and Cons.

Here are some of the observations:

Senator Cummins of Iowa, Republican—I am a Republican always. I was a candidate before the Republican national convention and abide by its decision. I assume that it is not necessary for me to say that I will support its nominee. I repeat I am a Republican and a good one.

Senator Jones of Washington, Progressive—I have been predicting Justice Hughes' nomination for some time. It seems to me that his nomination ought to unite the party. I cannot see any reason why anybody should object to him. He accepts the platform, of course, in accepting the nomination. I have not any doubt that when he makes his formal speech of acceptance there will not be any question about his attitude on the leading issues of the day. I cannot see any excuse for Republicans not supporting him. I expect him to be elected by a very large majority.

Cites Old Declaration.

Senator Reed of Missouri, Democrat—According to the press reports, a year ago Mr. Justice Hughes wrote to a prominent Republican, E. C. Stokes of New York, and Mr. Stokes sent the justice a copy of the interview the latter had had with Rabbi Wise, and asked him if it expressed his views. The justice is quoted as follows: "I think my statement covered the ground. It seems to me very clear that as a member of the Supreme court I have no right to be a candidate either openly or passively. I cannot remain working here and hold an equivocal position before the country, and I must, therefore, ask that no steps be taken to bring my name before the convention." I agree with the justice that it is not right for him to be a candidate. I do not know that morals and ethics have changed since he made that statement.

Senator Schafroth of Colorado, Democrat—I expected Hughes' nomination. I prefer very much Justice Hughes for the Republican nomination. We Democrats of course, expect to defeat him at the polls, but we will have a good, safe man for president in the event that Hughes should by any chance be elected, as contrasted with some of the other candidates before the conventions in Chicago.

Called High Class Man.

Senator Fletcher of Florida, Democrat—Hughes' nomination is just what I have been expecting for a week or more. I do not know what his views are on the great questions of the day. So far as the Republican platform is concerned, it is so general and vague that you cannot tell what the party stands for. I regard Hughes as a high class man. He has stood for independence in his views and would not be controlled by any party machine. In that respect and in others that might be mentioned I do not believe he differs greatly from President Wilson.

Senator Norris of Nebraska, Republican—Hughes is satisfactory to me.

Senator Hoke Smith of Georgia, Democrat—It is too soon yet to form any estimate of the nomination. I do not want to discuss it.

Senator Vardaman of Mississippi, Democrat—I do not think I care to say anything.

Senator Pomerene of Ohio, Democrat—I am very sorry to see a very great justice of the Supreme court retired to private life.

Senator Bankhead of Alabama—I do not know enough about the situation in Chicago or here to say anything about the nomination of Hughes.

Sees Defeat of Hughes.

Senator Thomas of Colorado (Democrat)—I think Hughes is a stronger man than Roosevelt, but not strong enough to defeat President Wilson. I very much regret the first nomination of a presidential candidate from the Supreme court bench. It is an unfortunate thing, as it will doubtless serve as a precedent, and will tend to weaken the influence of the court among the people.

Senator Page of Vermont (Republican)—The nomination pleases me very much.

Senator Myers of Montana (Democrat)—I believe that President Wilson will beat Hughes. I think the latter is a good man.

Senator Poindexter of Washington (Republican)—It is a great nomination. Hughes' record and character will appeal to the voters of the country. The Republican party can unite on him, and he will have an overwhelming victory.

Representatives James R. Mann of Illinois (Republican), minority leader of the house—The seemingly impossible has happened. The office of president is seeking the man, not the man the office. In the greatest crisis of the world's history America should put forward its best. The American people, by general consensus of opinion, have looked to Mr. Justice Hughes as the ablest man to fill the office of president. This opinion has controlled the Republican convention. He has not desired the office, and has not striven to obtain it, but as a patriot he must yield to public opinion that he is the best fitted to the office in these strenuous times. His calm poise, his broadness of intelligent vision, and his firm determination to uphold the best principles of American liberty and the highest civilization make it certain that when elected the safety of American ideas will be assured under his administration.

Will Carry Illinois.

Representative Chiperfield of Illinois (Republican)—I think Hughes' nomination will be generally acceptable to Republicans in Illinois. The nomination of Fairbanks for vice president makes up a fine ticket. I have no doubt it will carry the state by 150,000 majority.

Representative Hawley of Oregon (Republican)—I am satisfied from the top of the sky to the center of the earth. You know we started the Hughes movement in earnest in Oregon. His nomination means a Republican president in 1917.

Representative Stiness of Rhode Island (Republican)—Hughes' nomination means a Republican president, and, so far as Rhode Island is concerned, a Republican senator and three Republican members of the house from that state.

Representative Johnson of Washington, Republican—Hughes will be elected.

REPUBLICAN PRESS PREDICTS VICTORY FOR HUGHES

Without exception the Republican press of the country, which so far has expressed itself on the Republican choice of Charles E. Hughes for president, believes the former justice is the right man for the place. Many express the hope that Col. Roosevelt will join in a movement to defeat Wilson. The Democratic press indicate a belief that the party is facing a hard fight in November.

REPUBLICAN COMMENT.

NEW YORK CITY.

NEW YORK SUN [Rep.]—The Sun accepts with alacrity the opportunity to support for president of the United States a man like Charles Evans Hughes against the man that Woodrow Wilson has shown himself to be. We hold with Col. Roosevelt that it would be a crime against this nation to continue in power for four years longer the administration thus by him impeached.

NEW YORK PRESS [Rep.]—There is no doubt that Mr. Hughes' acceptance, as this paper reads and as the country will receive it, will confirm Col. Roosevelt in his determination to reunite the Republican party in the purpose of taking the United States government out of the control of the Democratic party, so that the nation's interest, safety, and honor may not be further endangered.

NEW YORK.

ALBANY EVENING JOURNAL [Rep.] (owned by William Barnes)—They have nominated o Republican whose character and ability make him worthy to be the standard bearers of his party. Charles Evans Hughes' judicial temperament, which, with his legal ability, gained for him a place in the highest judicial tribunal of the United States, will be a valuable asset in the position of chief executive of the nation, which now more than in many years will require a clear and level mind, free from the influence of impulses and excitable emotions. Also he has the firmness that will not permit wavering when the right course is determined.

PENNSYLVANIA.

PHILADELPHIA INQUIRER [Rep.]—The nomination of Charles E. Hughes represents the subordination of preference to prudence, ambition to expediency, and of sentiment to reason. Justice Hughes' public career has been one of exceptional, of extraordinary, of disconcerting brevity.

PHILADELPHIA PRESS [Rep.]—It is recognized that he (Hughes) is a man that no other man or coterie of men can handle or dictate to in the smallest degree. He is his own master. His mind earnestly seeks the truth, and, having found it, adheres to it inflexibly.

PITTSBURGH DISPATCH [Rep.]—The selection of Hughes probably represents the inclinations as well as the expectations of the body of Republican voters throughout the country. On the dominating issue of preparedness it is believed Mr. Hughes will be found neither militarist nor pacifist.

PITTSBURGH LEADER [Rep.]—There are doubtless many Republicans who will feel some sense of disappointment that Col. Roosevelt is not the nominee, but Col. Roosevelt himself is so good an American that he will support Mr. Hughes when Mr. Hughes has declared himself for those principles which are more to Col. Roosevelt than the presidency.

PITTSBURGH PRESS [Rep.]—Col. Roosevelt, by refusing provisionally to accept the Progressive party nomination, apparently is about to vindicate the affectionately enthusiastic admiration of his millions of partisans by showing that when the interests of faction or party conflict with the interests of all America, even of all humanity, he is a factionist and partisan no longer.

PITTSBURGH GAZETTE - TIMES [Rep.]—Charles Evans Hughes is a candidate behind whom all the Republicans can rally with assurance that he will be elected and give the country an administration at Washington restoring our nation to the position to which it is entitled in the world at large and assuring preparedness, protection, and permanent prosperity at home.

MASSACHUSETTS.

BOSTON HERALD (Rep.)—Common sense and common patriotism have triumphed at Chicago in the nomination of Charles E. Hughes. It is the best selection that could have been made; it does honor to the American electorate and affords new vindication of the sustained power of our great democracy.

OHIO.

CLEVELAND LEADER [Rep.]—Charles Evans Hughes has given his countrymen ample proof of his ability to make a notable and in every way successful president. No one can picture him as lacking in patriotic devotion to his country; it is unimaginable that he should truckle to any secret influence or bend to open pressure. Republicans, truue Progressives, and independents can join in working for his election.

MINNESOTA.

ST. PAUL PIONEER PRESS [Rep.]—Justice Hughes has broke his long silence with a statement that has all of the superficial evidences of sincerity and seems calculated to meet the demand of the moment. But the perplexing feature of the situation is the attitude of Col. Roosevelt. He has occupied the position abandoned by Justice Hughes and become the sphinx of the hour.

MISSOURI.

ST. LOUIS GLOBE DEMOCRAT [Rep.]—The honor and dignity of the party have been maintained. We have surrendered nothing. If Roosevelt decides to run the country will understand he is not actuated by patriotism.

CALIFORNIA.

SAN FRANCISCO CHRONICLE [Rep.]—There can be no doubt concerning the outcome of the campaign. No matter what action may be taken by the so-called Progressives, it will prove negligible, because they no longer have a party nor an organization. The vast majority of those formerly connected with the movement will act on the declaration of their erstwhile leader, that it is vitally necessary to defeat Wilson.

WASHINGTON.

SEATTLE TIMES [Rep.]—Roosevelt, although no longer the dominant figure in the anti-Democratic lineup, still is a vital factor in all Republican calculations. He may not be able to elect Hughes, but he certainly can defeat him. At this time, with his future policy still a closed book and with the decision of the country on the Hughes declaration of principles a matter of speculation, it looks like Wilson—probably after a harder fight than in 1912 and by a reduced electoral vote, but Wilson, nevertheless.

DEMOCRATIC COMMENT.

NEW YORK CITY.

NEW YORK WORLD [Dem.]—In nominating Justice Hughes for president the Republican party has paid to Woodrow Wilson the highest compliment it was capable of paying to him. It has taken the Republican Wilson to be its standard bearer because it did not dare take anybody who presented a contrast to the Democratic Wilson.

PENNSYLVANIA.

PHILADELPHIA RECORD [Dem.]—Of all the candidates whose names were placed in nomination at the Republican convention Justice Hughes is undoubtedly the foeman most worthy of Woodrow Wilson's steel.

PITTSBURGH POST [Dem.]—With the nomination by the Republican national convention of Charles Evans Hughes, and with the tentative declination by Theodore Roosevelt to head a third party ticket, the prospects at this writing are that the campaign this year will resume the form of a straight test between the Democrats and the Republicans.

MISSOURI.

ST. LOUIS REPUBLIC [Dem.]—The Republican party has nominated a man whose attitude toward these "American" issues was not known. Everything had been made ready, including the resignation from the Supreme court and the telegram of acceptance. And Hughes "thawed."

ST. LOUIS POST-DISPATCH [Ind. Dem.]—Roosevelt's colossal bluff was called. The political event of greatest significance at Chicago was his complete and final repudiation by the Republican party. Hughes' initial statement deals with critical generalities. He suggests no vital issues.

INDEPENDENT COMMENT

MASSACHUSETTS.

BOSTON POST [Ind.]—Justice Hughes is a good man, and he will be a strong candidate. He is honorable, able, and, or at least once seemed to be, somewhat progressive as confirmed Republicans go. He will, we feel, make a campaign of dignity, decency, and courtesy, but a nomination and an election are two different things this year.

PHILADELPHIA PUBLIC LEDGER [Ind.]—The nomination of Justice Hughes should put new life and hope into the Republican party, cement the loyalty of every true Republican, and win the ungrudging support of that vast and growing element among the American people which is disposed to put the character and honor of public officials above mere partisan labels.

LAUNCH HUGHES CAMPAIGN

"Uncle Joe," Gov. Whitman, and Others Start Things Going at Hamilton Club Rally.

THE Hughes presidential campaign was launched last night at the Hamilton club with an old time political rally. Several Republicans who expect to take the stump for Mr. Hughes made their first speeches in behalf of his candidacy.

"Uncle Joe" Cannon, Gov. Whitman of New York, Senator Reed Smoot of Utah, and Myron T. Herrick of Ohio were among those who talked. Congressman Cannon told about a visit which he and his daughter made some time ago to the Hughes home in Washington.

"As we were leaving," stated Mr. Cannon, "I said to him: 'Mr. Justice, you will be, in my judgment, the next president of the United States.' And he said: 'O, no; I'm not a candidate. I'm not going to be a candidate.'"

"Mrs. Hughes said: 'No, his future is in his present position.'

"There is a sentiment all over the country that this is the man. He was not seeking the nomination, but it had to come to him."

MAIL AWAITS POLITICIANS.

Stacks of Letters Accumulate in Michigan Avenue Hotels for Guests Who Have Gone.

General delivery pigeon holes in candidate's row hotels tonight are full of undelivered mail for well known Americans. A great many of these letters probably never will be delivered. A casual glance through the stacks choking the boxes discloses mail for Theodore Roosevelt, Victor Murdock, Ogden L. Mills, Henry Moscowitz, Thomas A. Edison, Hiram Johnson, Charles E. Hughes, W. J. Bryan, and others.

FAIRBANKS' SON IS THICK.

Charles Warren Fairbanks' son Freddie is so thin he got lost behind a fish pole on the lake front. He was rescued by friends who followed the noise made by his new spring suit.

ALL HAD CHANCE AT CONVENTION OF THE UNBOSSED

Roosevelt, Old Guard, and Galleries Fail to Shake Calm Deliberation of Delegates.

BY E. O. PHILLIPS.

It was an unbossed convention at the Coliseum.

After all was over and there was time to take stock of what had happened these distinguishing features were outstanding as compared particularly with some preceding conventions:

Cool, calm deliberation marked every move.

Theodore Roosevelt couldn't boss it. The Old Guard couldn't boss it, and the galleries couldn't boss it.

Each and every candidate had his day in court and every possible chance to do what he could for himself without outside influence or intimidation or hindered by manipulation within the convention itself.

When the delegates themselves had made up their minds they proceeded to nominate. No orders came from hidden hedquarters. No signals were flashed Nothing was cooked up by an inner circle which controlled deliverable votes.

Penrose Bows to Delegates.

At the first roll call the remarkable scene was witnessed of Senator Boies Penrose of Pennsylvania asking the chairman of the convention that the delegation of which he was chairman be polled so that he could announce the real vote of the state, which never was split in the time of Matt Quay and not in Penrose's reign until 1912.

Penrose was two or three moments behind New York. Gov. Whitman had demanded and secured a poll of his delegation, the roll was called, and each man voted as he wished.

The second ballot came along, and Gov. McCall secured a poll of Massachusetts, and former Senator Murray Crane, "than whom there is no whomer" in the days when the Old Guard was in its prime, and Senator Lodge and Senator Weeks' alternate, and all the rest of them, came into the open and cast their individual votes.

"Six months ago I said that the nominee would be born in the convention, and he was," is the concise verdict of Chairman Charles D. Hilles of the old national committee.

As long ago as the national committee meeting in December it was clear that no machine or artificial combination would control the Chicago convention and dictate the nominee. The fact that delegates would be elected in twenty-one states by direct primaries was responsible for the consciousness of the inner circle that 1912 would not repeat. There was no Republican administration in Washington, and the south, with its restricted representation was not the quondam fertile field for the northern campaign manager with administration backing.

"On the Square."

The word went around, quietly but effectively, that the convention would be "on the square," and the best man would win. If this had not been believed the crop of favorite sons would have been much smaller.

It is known that expert and able politicians in each one of the camps of the allies had the thorough and consistent belief that his particular candidate had as good a chance for the big money as any other. The idea is that these experts could not and would not have jobbed themselves into any such conclusion, knowing as much as they do about national politics, if they thought the cards had been stacked.

As John W. Dwight, Root's campaign manager, said at night: "This has been the most representative body of men that ever has met in a political convention. It was a convention above suspicion; a convention that acted honorably and with the sole purpose of conserving the best interests of the nation. It was a legal convention, elected under primary laws and in accord with party precedents. After mature consideration, without spectacular effects and in the calm conviction that it has acted wisely and well, the convention has made its nominations."

2,000 Pages of Testimony.

When the national committee met to consider the comparatively few contests presented it approached the contests judicially. More than 2,000 pages of testimony were taken in the case of the four delegates at large from Georgia. Contests were settled on their merits, it is now agreed by both sides to the contests. Men of opposite facions were seated in the same state and the losers did not seriously press their causes before the credentials committee.

All through the convention the one time bosses sat quietly and with nothing to say or do except wait for the balloting to start. When the voting did start about all they could do was to cast their own votes. The convention itself did the rest.

SILVER TONGUES TARNISHED.

Many Go Home with Nickel Plated Taste After Convention Corrosion.

Many a silver tongue started home last night feeling very nickel-plated.

Save ⅓ by buying in this tenth floor shop.
BARROWMAN-WYNES CO.
10th Floor Stevens Building
17 North State Street

—We'll demonstrate quickly and to your entire satisfaction that a positive saving of ⅓ is a certainty here—and every garment we sell must measure up to the most exacting standard before permitted to enter our stock.

Come in today—here are examples of what we really do.

The Coat Illustrated
$18.75

You'd expect the price would be at least $30.

A HANDSOME utility coat for every occasion. Equally suitable for street wear or for motoring. Made of fine quality wool velour with belt all around. Mannish tailored. Several colored checks to choose from, as well as plain shades. Great bargain at.... $18.75

The Dress Illustrated
$12.50

The value is exceptional—really you'd be willing to pay $18.50.

A VERY new model of a combination of voile and silverbloom. Attractively trimmed with buttons and strap over shoulder. Skirt is pleated all around. Special at.. $12.50

Blouses in Complete Display at ⅓ Saving

YOU'LL find probably as complete a selection of the new things in blouses as you've ever seen.

Handsome voile blouses at $1.95 and $2.90.

A wonderful showing of georgette blouses in every wanted style and color, priced very attractively at..... $5.00

Confirmation and Graduation Dresses

PRETTY, simple frocks to elaborate, handsome creations. Voiles, nets, georgette crepe, etc., are included in the showing. $6.75, $9.75, $12.75 and better grades.

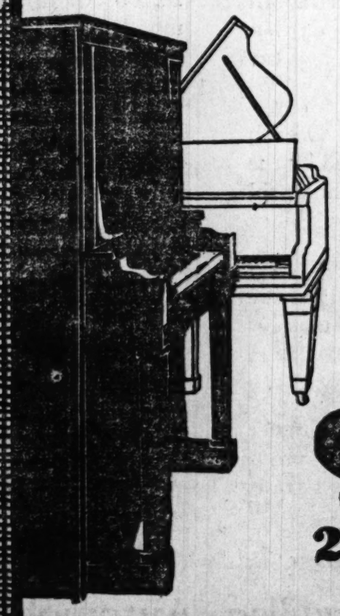
Barrowman-Wynes Co.
Tenth Floor, 17 N. State St.
New Stevens Building

H. FRIEND
32-34 S. State St.
Just North of the North American Building
CHOICE OF THE HOUSE
No Restrictions No Reservations
ALL SUITS that sold up to $25.00 $12
ALL COATS that sold up to $25.00 $12
ALL DRESSES that sold up to $25.00 $12
ALL OUR FINEST GARMENTS
Nothing Reserved
Exclusive Styles Exclusive Models

EVERY SIZE
$25.00 Taffeta and Faille Suits at..... $12
$25.00 Finest Cloth Suits at..... $12
$25.00 Taffeta Silk Dresses at..... $12
$25.00 Street and Evening Dresses at $12
$25 Georgette Combination Dresses at $12
$25.00 Velour and Check Coats at ... $12
$25.00 Finest Silk Coats at..... $12
THE STORE FOR BLOUSES

The lame can walk with the ease and grace of the well with the aid of

An M. L. Extension Shoe
The new 1915 model with its many improvements is positively the greatest shoe of its kind ever made. No matter how short your limb is, this new model enables it to set flat upon the ground. It gives a natural appearance to the deformed foot, and gives a springy step in walking. It hides all appearances of deformity.
Price $17 and up
According to Requirements.
SEND FOR FREE BOOKLET T.
MARTIN LARSON
CHICAGO'S ONLY SHOE SPECIALIST
103 West Madison St.—at the Bridge

GEO. P. BENT CO.
ENDOSEASON PIANO SALE
--still greater price reductions
THIS famous Sale as it nears its close eclipses all similar events in bona fide value giving. An entirely new list of used pianos and player-pianos has just been assembled from our repair shop. These bear an even greater underpricing than the bargains in the early days of the sale. Whether you buy a $50 piano or pay four times that amount you get the same absolute guarantee of satisfaction.
ATTEND now! See what this greatest of sales offers you. Terms or price cannot stand in your way in this sale. Only a few days remain, and a splendid selection can still be had. Make up your mind to act NOW.

All in Two Great Price Groups
(All prices fixed and clearly marked.)
67 Pianos
Grand and Upright pianos of the finest manufacture. Some practically brand new, some only a little shopworn, and some used pianos. All overhauled and refinished in our immense repair shop. Now priced way below normal. Original prices from $250 up to $850. Now as low as $250 down to $55
17 Player-Pianos
The finest and most famous of all Player-Pianos. All playing 88-note music. Some are discontinued styles of our own famous makes. Others are used players of the highest type. Original prices from $450 to $1000. Sale prices as low as..... $285
SPECIAL EASY TERMS
Geo. P. Bent Co.
Makers of Artistic Pianos Est. 1870
214 So. Wabash Ave. Chicago

ROOSEVELT MAY QUIT MOOSE AND SUPPORT HUGHES

Delegates Denounce Perkins for Effort to Compromise with the G. O. P.

(Continued from page three.)

and Americanism for days, took on a pacifist spectacle.

With Roosevelt apparently out of it the preparedness issue was lost sight of, and prohibition and semi-pacifism stalked into the great theater, eliciting shouts of approval. Even William Jennings Bryan, who was in the audience, was given an ovation.

Meantime, too, with the hero of Oyster Bay out of the cast, the insurgent leaders tore loose with bitter criticism of Perkins and his aids for having led them up into the high mountain of hopes of a reunited party with T. R. at the head and then leaving them stranded without even T. R. to appeal to.

Victor Murdock, the national chairman, whose heart was heavy and whose wrath was hot, led the pacifist spirits in the final minutes of a convention which had refused to listen to anything but Roosevelt's preparedness for days.

Compliment to Bryan.

After flaying Perkins and his forces he pointed out Mr. Bryan and paid him the compliment of "being sincere." He said Bryan was going to get at St. Louis a dose of what the Progs had gotten here in Chicago, and that eventually there would be a fourth ticket in the field, with prohibition and pacifism the great issues, headed by Mr. Bryan and Henry Ford of Detroit.

In the midst of the pacifist enthusiasm aroused, calls for contributions to a campaign fund brought quick and substantial responses, some of the contributors pledging themselves individually to $10,000 each.

This fund, Chairman Robins said, will be used not only in perpetuating the Progressive party, but in making a hot campaign this fall. But with Roosevelt out of the cast, most of the leaders see little in the immediate future for the Progressive party, either as an organization or as an influential movement in this country.

Speculation as to who will lead the Moose ticket in the event of Roosevelt's eventual elimination carried the names of Raymond Robins, Victor Murdock, and Chester Rowell of California.

Call for Nominations.

At the opening of the 3 o'clock session Chairman Robins announced a message from Oyster Bay was on its way to the convention hall and counseled delay. While waiting the delegates clamored for Victor Murdock, but it was found he was not in the hall. Then there were calls for Henry J. Allen of Kansas, and finally Chairman Robins decided to give in to their impatience and proceed with the nominations for vice president.

When California was reached on the roll call by states there were shouts of "Johnson! Johnson!" but a delegate from California arose and announced that that state would pass for the time being. Uproarious laughter was provoked when Indiana was reached by a call for "Mr. Fairbanks."

Robins Refuses Job.

Declaring that the party needed a man who "stood strongly for the social and industrial program," H. P. Gardner of Maine named Raymond Robins, but the chair declined by saying he had no time for honorable mention, and there was no second.

Delegate Everett Colby of New Jersey then named Col. John M. Parker, the "rebel captain from Louisiana," and the crowd went wild. The nomination was seconded by delegates from Connecticut, Georgia, Iowa, Ohio, Kentucky, Missouri, New York, and other states. A delegate from Kentucky named Hiram Johnson, but the governor of California declined in a speech seconding the nomination of Col. Parker and a plea for the convention to nominate him to cement the party in the north and south.

"Shoulder to Shoulder."

"Now in these last hours of the convention," he said, "we'll fight shoulder to shoulder a good fight. We've fought not in vain to win and now we find every candidate is, or claims to be, a Progressive. There has been real achievement for our nation. Whether we continue to fight—and I promise you it will be continued in our western states—we have missed no opportunity."

James R. Garfield of Ohio took the gavel and Chairman Robins seconded the nomination for Illinois. Judge W. L. Howell of Louisiana thanked the convention for the tribute to the state's native son. On motion of Mr. Robins the roll call was suspended, and when Acting Chairman Garfield called for the vote the entire convention rose in a body and shouted a deafening roar of ayes.

The entire crowd cheered as Gov. Johnson and Henry J. Allen escorted Col. Parker to the platform, where he made a brief address of thanks and pledged himself to do his utmost to promote the principles for which the party stands.

Victor Murdock Critical.

Victor Murdock was recognized and announced a meeting of the national committee in the Auditorium hotel immediately after adjournment. At first he refused to go to the platform in answer to the insistent calls for a speech, but finally consented when Chairman Robins sent an usher after him.

"I see we beat the Republicans today by about thirty seconds," he said. "It is my hope that we beat them worse than that next November. The people down at the Coliseum have got what they think is a band wagon. If any of this crowd attempt to get aboard it they will find it is an ice wagon.

"I want to say here that if I had had my way we would have beat them by two days. When I came up here on this platform on Wednesday I found Col. Parker loaded—"

The crowd cheered.

Thinks Delay Harmful.

"Loaded," continued the speaker, "with a nomination speech for Theodore Roosevelt. He wanted them to do it then. I wanted them to do it then. I feel now that things may have been different had we done this sooner. When I came to Chicago I felt that the Progressive party was going to do in a straightforward manner what it came here to do—to name Theodore Roosevelt. Instead I have sat here for three days in a regular hell of humiliation and seen our party dickering in star chamber sessions, in the dark places, using the old political tricks.

"They used that oldest of all political schemes—delay. We met the same thing in Washington. Delay, delay, delay. I am not a Republican; I am a Progressive. I have always found that when a Progressive meets a Republican half way he gets the worst of it. I was against it, but some of us thought some things could be gained by a conference. You have seen the result. Now I think the colonel should tell us frankly and openly that he is our candidate so we may go out and fight for him.

"I am going to tell you a little something about playing politics. Luck may be with us in the coming campaign. You know why."

Bryan Blushes in Limelight.

"Why!" chorused the delegates.

"I'll tell you why."

He looked around the stage and asked in tones audible to the delegates, "Is he here?"

"Is who here?" asked several of those near the platform.

"William Jennings Bryan," replied Murdock.

All eyes were turned to where Col. Bryan's face was visible in the press stand. There was a broad smile on his face, and he blushed a deep red from his chin to his bald head as Murdock nodded a greeting.

The crowd cheered until the chairman was compelled to rap for order in a preparedness convention to avert a demonstration for one of the country's stanchest pacifists. The yells for Bryan stopped only when Murdock held up his hand and continued.

"William Jennings Bryan," he said, "true to his convictions, is a rock ribbed, dyed in the wool pacifist and prohibitionist. There is something interesting going to happen at the convention of the Democratic party. Down at St. Louis they are going to try to force a strong militaristic and preparedness plank down Bryan's throat. And William Jennings Bryan is not going to swallow it. I expect to see a new ticket in the race—a pacifist and prohibition ticket with William J. Bryan and Henry Ford at its head."

Sums for Convention.

When he had finished Chairman Robins said the convention had showed its spirit in words and that it now should back up those words with deeds by contributing to a convention contribution. He called for contributions of not less than $10,000. Sums of this amount were pledged by Louis Emory of Pennsylvania and Mrs. John B. [illegible] of Baltimore and Texas.

The New Jersey delegation pledged $20,000 and sums of $5,000 were offered by Gifford Pinchot, Mrs. Carl B. Wood of Connecticut, William Flinn of Pennsylvania, William Decker of Pennsylvania, Delegate Timkin of Canton, O., Irving Kirkwood of the Kansas City Star, and others. More than $100,000 in all was pledged.

George W. Perkins then delivered what one delegate characterized as a "funeral address." He admitted, he said, that some mistakes may have been made, but that he thought the party's record as a whole was one to be proud of. He was brief.

"Bunked at Finish."

Col. Roosevelt's message was then read.

"Bunked at the finish," was the comment of one delegate at its conclusion.

"I think Col. Roosevelt would not have thrown such a damper on things if he had said he would withhold his acceptance for a while, instead of using the word 'decline,'" said another.

Mr. Garfield moved that the colonel's letter be approved and given to the executive committee, and it was so ordered.

The delegates filed out of the Auditorium and, although it was not raining, the "atmosphere" was extremely damp.

The holding of the Moose delegates for the final act right up to the last minute produced a dramatic situation.

Hope that Roosevelt might be taken by the Republicans was abandoned by nearly all the delegates as they filed into the convention hall. They wanted to go ahead and have it done without further parleying with or waiting on the Coliseum people.

Sit on Lid.

It took the combined efforts of Theodore Roosevelt himself, Chairman Robins, George W. Perkins, James R. Garfield, and John M. Parker of Louisiana to hold down the lid.

With their ears glued to the telephone over which every act in the Coliseum convention was being flashed to the platform in the Auditorium the leaders waited, heart sick and crushed over the impending defeat of Roosevelt as the Republican standard bearer, but outwardly smiling to the sea of impatient faces turned toward them.

Everybody knew what the program was. Failing to stem the Hughes tide in the Coliseum convention, the Moosers were to get Roosevelt nominated in their convention and do it first. Whatever else was to transpire that was now the one end in view—beat the Republicans to it with T. R. in his own convention.

Repeatedly it seemed that the delegates could not be held down. They broke loose time and again and threatened to "do it now," but Raymond Robins, wielding the hammer with both hands, and all the convention aids waving their hands to the delegates to sit down, brought them back to a state of suppressed eagerness until word came of the impeding nomination of Hughes in the Coliseum. Then the nomination of Roosevelt was rushed ahead.

RADICAL MOOSE FIRM FOR PARTY

Determined to Keep Up the Fight Despite Roosevelt Action.

PERKINS KEEPS SILENT.

BY H. L. RENNICK.
[UNITED PRESS STAFF CORRESPONDENT.]

Some Bull Moose leaders last night favored acceptance of the colonel's tentative refusal as a definite rejection of the nomination and of the party. Others believed he could be persuaded to run. The most radical Progressives, determined to continue the party at any cost, were ready to nominate another man as their presidential candidate.

Among them were the western Progressives, leaders in states where the Progressive party has won political control.

John M. Parker of Louisiana, nominated by the Progressives as their vice presidential candidate, pledged himself, in an address delivered shortly before the convention adjourned late this afternoon, to continue the fight.

Governor Hiram Johnson of California, declaring he had been heartbroken all week, said: "We are going to keep on with the fight, especially on the Pacific coast."

"The Progressive movement will go on," said Gifford Pinchot, "and I hope it will be under the name of the Progressive party."

"We may have another candidate," said Benjamin Griffith of Grand Junction, Colo., a leader of the Bull Moose in his state.

"The party should continue despite the action of its leader," said Austin E. Griffiths, national committeeman from Washington state.

Raymond Robins, the chairman of the convention; James R. Garfield of Ohio and Victor Murdock of Kansas and others pledged themselves to keep up the fight.

But George W. Perkins, chairman of the Progressive executive committee, who fought hardest for a compromise with the Republicans, said nothing about continuing the fight. Neither did he offer to aid the financing of a campaign when Robins called for contributions before adjournment.

Sixty-five thousand dollars was pledged, but the convention had not heard of Col. Roosevelt's tentative refusal at that time.

THE VOSE GRAND



represents the latest development in the art of piano making.

For *purity of tone, responsive touch* and *lasting service* the Vose has been acknowledged for over **65 years** to be a truly great piano.

Carefully consider the *quality, tone* and *price* of *other high grade pianos* and then make a *very critical* inspection of the Vose.

The *more critical* your inspection the *more firmly* you will be *convinced* of the *sterling value* offered in this time tested, time honored instrument.

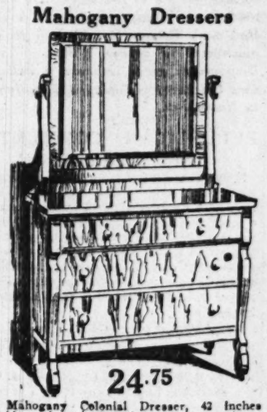
Your old piano will be taken in exchange and the balance you may pay by the month if you wish.

Vose & Sons Piano Co.
ESTABLISHED 1851.
309 South Wabash Avenue

Revell & Co.

Special Values in Furniture This Week

Mahogany Dressers



24.75

Mahogany Colonial Dresser, 42 inches wide and 21 inches deep, with two large and two small drawers. French plate mirror, measuring 30x24 inches. Specially priced, 24.75.

Solid Mahogany Tables



8.75

Solid Mahogany Parlor Table, 24 inches in diameter, neat platform, scroll feet and gracefully tapered column, rubbed to a dull finish.

Fine Golden Oak Rocker



7.00

Fine quarter-sawed golden oak Rocker, full polished finish, box seat construction, strong and durable.

Jacobean Oak and Mahogany Stools.



Oak, 4.25

Mahogany, 5.25

Foot Stool in Charles II. design, solid oak or mahogany, covered in a good grade of tapestry.
Specially priced, oak, 4.25.
Specialy priced, mahogany, 5.25.

Pullman Davenport



Sale Price, 39.00

The Pullman Revolving Seat Bed, birch, mahogany finish, rubbed dull, and can be had in a choice of fine Tapestries. This handsome piece of furniture is immediately convertible into a most comfortable full-size bed.

Fireside Chairs and Rockers

Our Own Reliable Manufacture



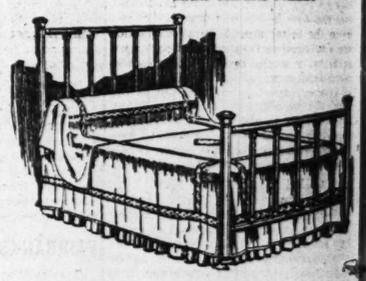
22.50

A special bargain in a Fireside Chair or Rocker, upholstered in a good grade of tapestry; mahogany finish, dull; spring seats and backs; very comfortable. Specially priced, 22.50.

MAIL ORDERS FILLED

Fine Brass Beds

These heavy and substantial Brass Beds have 2½-inch posts. The cross rods and fillers are 1½ inches wide. The height of the head is 58 inches and 37½ inches high at the foot. Can be had in satin or bright finish and any standard size. Specially priced, 22.75



Fine Jacobean Oak Dining Tables

This high-grade "William & Mary" Table in a Jacobean finish is one of the many bargains we are offering at present in high-grade Furniture.

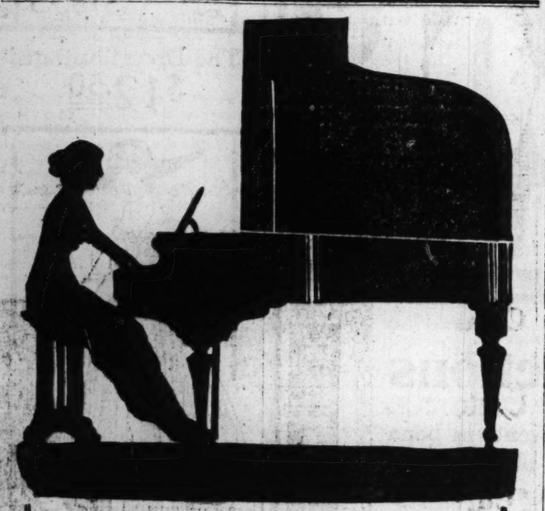
The legs are beautifully turned and the stretchers are neatly molded, also the rim and edge of top.

The prices:
6 ft., 48-in. top, 25.00
6 ft., 54-in. top, 28.75
8 ft., 48-in. top, 28.75
8 ft., 54-in. top, 32.00



6 ft. Extension Table, 48 inches wide, 25.00

Adams-st. Alexander H. Revell & Co. Wabash-av



The Finest of Grand Pianos

We would like to show you our variety of the World's Best Grand Pianos. Some styles will cost you no more than a good upright.

The great difference in tone and volume between the grand and upright should interest you. Ask to see the Wurlitzer Grand and Apartment Size Grand.

The Wurlitzer Grand Piano has the endorsement of the world's greatest musicians. Its charm of tone, elegance of finish, and durability have placed it in the finest homes and conservatories in this country.

Wurlitzer Grand—Price $550
Terms—$35.00 Cash, $15.00 Per Month

APARTMENT SIZE BABY GRAND PIANO

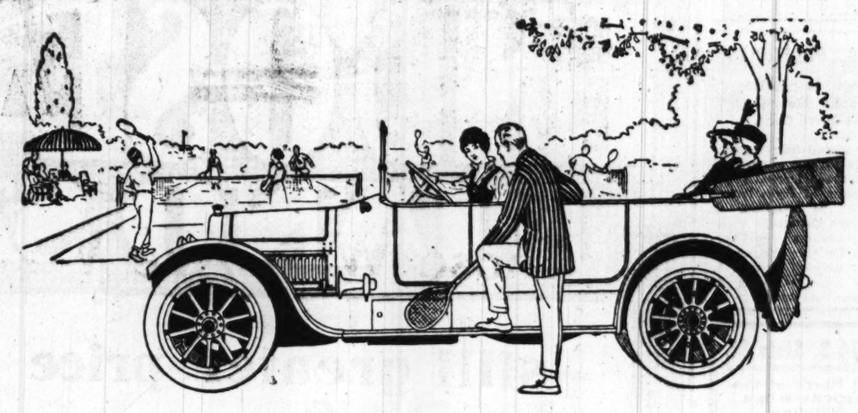
THIS beautiful Baby Grand, although small in size, possesses the same brilliancy of tone as the large Concert Grand. It is ideal for the drawing room, and takes up no more room than an upright.

Price for Apartment Size Grand, $445.
Terms—$25 cash, $12 per month.

Grand Piano owners are invited to call and see the ARTAPOLLO PLAYER ATTACHMENT that makes your Grand self-playing.

Chicago's only *"one price-no commission"* Piano Store that protects you from overcharge

WURLITZER
329-331 South Wabash Avenue
Just North of Van Buren



29866

29,866 Eight Cylinder Cadillacs have been built and sold in the last twenty months.

29,866 Cadillac Eights in twenty months means nearly 1,500 per month—nearly 60 cars per working day—a larger production than that of any car at *half* the Cadillac price.

29,866 Cadillac Eights at $2,080 each means over $60,000,000 invested by the most discriminating buyers in the world—largely on faith in Cadillac ability and integrity.

29,866 Cadillac buyers have given the Cadillac Eight the most marvelous reception—the most amazing market—ever dreamed of for a high grade car.

29,866 Cadillac Eights in successful use today constitute a broader, truer proof of Cadillac quality than any high grade car has ever had.

29,866 Cadillac Eights in twenty *months* is a greater number than any maker of high grade cars (price $2,000 or over) has ever produced in twenty *years*.

29,866 Cadillac Eights in twenty months is a greater number than that produced of all the other cars combined selling at $2,000 or more.

And These

29,866 Cadillac Eights have been bought in twenty months because the Cadillac offers a *combination* not procurable in any other car at any price.

That Is

The combination of velvety smoothness in action—eager, responsive power—marvelous ease of handling—design that leads the industry—high grade construction beyond question—proof of all of these by performance—and value for the money which is admittedly unequalled.

Compare these facts with others you read

C. H. Foster Cadillac Automobile Company
Michigan Avenue at Twenty-Third Street. Telephone Calumet 4841

THRIFT!
What Will You Leave
YOUR FAMILY
Unless You Invest Safely?

You can get absolute security and 6% now, but rates are sure to be lower very soon.

We offer carefully censored, conservative first mortgage 6% bonds, covering moderate sized, well located, brand new apartment buildings and business buildings.

Denominations, $100, $200 and up to $1,000.

Our $100 bonds can be purchased on installments.

23 Years in Business WITHOUT a Loss.

H. G. HOWARD & CO.
Established 1893
74 W. Washington St., Chicago

CASH FOR
Old False Teeth



on gold, silver and rubber plates. Bring them or mail them to us. We buy them in any condition. Highest cash prices paid, also cash for old gold, silver and gold teeth.

MAZER BROS. 42 Masonic Building 39 S. STATE ST.

NEW OF WARS and politics and world events is not greater in importance than the NEWS of MERCHANDISE printed by THE TRIBUNE in its advertising columns every morning.

Painful Swollen Veins Quickly Relieved and Reduced

Mrs. R. M. Remler, of Federal, Kansas, writes an interesting account of her success in reducing a severe case of enlarged veins that should be encouraging to others similarly afflicted. She suffered with badly swollen and inflamed veins (in fact, one had broken) for more than seven years before she became acquainted with Absorbine, Jr., and used it. Absorbine, Jr., was faithfully applied for several weeks, and to quote from her letter, "The large knots in the veins left, it was all nicely healed, and has not bothered me since."

Absorbine, Jr., is an antiseptic liniment—healing, cooling, and soothing. Safe and pleasant to use. $1.00 and $2.00 at your druggist's or postpaid. Liberal trial bottle postpaid for 10c in stamps.

W. F. YOUNG, P. D. F.,
308 Temple St. Springfield, Mass.
—Advertisement.

Employment Manager Wanted

Only men experienced in handling employes along modern lines need apply. A new department and a good opportunity.

C. KENYON COMPANY
Manufacturers of KENREICH COATS for Men and Women
Brooklyn, N. Y.

SUBSCRIBE FOR THE TRIBUNE

CHICAGO FRIENDS OF COLONEL HOPE HE WILL NOT RUN

Admirers Fear Third Candidate Would Elect Wilson, as Four Years Ago.

After hearing of Col. Roosevelt's conditional declination to accept the Progressive nomination, and while yet uncertain whether he would make it permanent, there was generally expressed hope among Chicago admirers of the Colonel that he would finally elect to support Hughes. They said that if he ran the most he could do was to bring about the conditions of 1912—though there were many who thought he could have but a fraction of the strength he had then. Men who were for Roosevelt before the convention declare they will throw their support to Hughes even if Roosevelt should make the mistake of running.

Some of Their Views.

Some of the expressions follow:

Arthur L. Farwell, member of Roosevelt Republican committee—I will vote for Hughes even if Roosevelt should decide to run. I don't think Roosevelt will make the race. I hope not. If he runs and splits the Republican vote again Wilson will be elected. Hughes satisfies me. I think if Roosevelt stays out of the race Hughes will defeat Wilson. I think he will make a fine president.

A. A. Sprague II., member Roosevelt Republican committee—If Roosevelt declines to support Hughes I will work with the Republican party. As the nominee of my party I will give Hughes my best support.

James B. Forgan—It is a duty Col. Roosevelt owes to the country and the Republican party to decline entering a third party into the race. Col. Roosevelt is a great man, but it would spell certain ruin for the principles advocated by the Progressive and the Republican platforms if he entered a third party and split the vote. It would result in the same situation developed in 1912. I hope Col. Roosevelt will decline to split the party.

John G. Shedd, president Marshall Field & Co.—I am greatly pleased at the nomination of Justice Hughes. He is the most available man in the country for the presidency. I believe Col. Roosevelt will see the inadvisability of a split. Justice Hughes advocates the very principles indorsed by Col. Roosevelt. He has the courage to carry out his convictions and if Col. Roosevelt desires his own principles carried out I think he will give his support. I feel that he will.

Former Gov. C. S. Deneen—I think Hughes makes an excellent candidate in all respects, and I believe that Fairbanks is a great strength to the ticket. Hughes was the only man of presidential size before the convention who was not mixed up in the bitter fight of 1912. Republicans and Progressives should find it very congenial to come together and give him their earnest support. I think he will make a powerful and determined president.

Harry Pratt Judson, president University of Chicago—I have known Justice Hughes for many years and know him as a man who is well equipped to handle any situation that may arise. He is a big man and will make an ideal president. I hope and believe Mr. Roosevelt will decline to enter as a third candidate. In the event he decides to run there is little doubt that it will result in a Democratic victory. The platforms of the Progressive and Republican parties are almost identical and there is no reason why personality should be injected into the situation.

Arthur Swanson, acting dean Northwestern University School of Commerce—Mr. Hughes is the strongest man the Republican party could select. Mr. Roosevelt wouldn't pull as well as Mr. Hughes because of the antagonism developed in the last four years. I don't think Hughes will favor the pro-German interests as has been intimated. I think he would be for the welfare of America. I, however, am for Wilson. Mr. Roosevelt has done a great service as an agitator. His awakening of the people in the last few months is a distinct benefit, but I should rather leave the executive end of his policies to Hughes or Wilson. While speaking of preparedness I hope the candidates will awake to the need of industrial preparedness.

A. W. Harris, president Northwestern university—I don't think Hughes can be elected. I don't think he ought to be. Any party which selects a man who has refrained from taking a stand and making his views known should be defeated. Hughes may make a very good president. He may make a very bad one. It is like buying a pig in a poke.

ROOSEVELT'S APPEAL FOR PEACE WITH LODGE STANDARD BEARER

Col. Roosevelt's telegram of appeal for harmony and urging Senator Lodge as a fusion candidate for president as read to the Republican and Progressive conventions follows:

To the Conferees of the Progressive Party:

Gentlemen: I understand that this morning you are to have your last conference with the conferees of the Republican national convention, that they have repeatedly asked you to present for their consideration a second choice, but that your committee has not seen its way clear to do this.

For months I have thought of this matter, and for the last few weeks it has been the chief thing of which I have thought, as I feel with all my heart that it is the imperative duty of all of us who wish to see our country restored to the position she should hold to sink all minor differences and come together if by any possibility we can find a common standing ground.

Recalls Jackson Message.

The day before yesterday in my telegram to Senator Jackson, I said:

"Can we not, forgetting past differences, now join for the safety and honor of our country to enforce the policies of genuine Americanism and genuine preparedness? Surely we can afford to act in accordance with the words of Abraham Lincoln when he said, 'May not all having a common interest reunite in a common effort to save our common country? May we not ask those who have not differed with us to join in the same spirit toward those who have?'

"As far as my soul is known to me it is in this same spirit that at this time I make my appeal to the Republicans and Progressives assembled in Chicago."

Means It Now.

What I thus said I meant with all my soul, and I mean it now; and I ask you and the members of the Progressive convention, which I am informed applauded that telegram when read to the convention, now to help me make those words good by our deeds.

I deeply appreciate your loyalty to me and the position in support of me which you have taken. But it would be an injustice both to you and myself not to regard that loyalty to me as fundamentally a loyalty to the principles you and I represent.

In the statement of the Progressive national committee issued in January last and in my statement made at Trinidad in February last we pledged ourselves to leave nothing undone to reach an honorable agreement with the Republicans in order to achieve the end we have in view.

Suggests Lodge as Compromise.

In view of the conditions existing, I suggest the name of Senator Lodge of Massachusetts. He is a man of the highest integrity, of the broadest national spirit, and of the keenest devotion to the public good. For thirty years he has been in the house of representatives and in the senate at Washington. For twenty years he has been a member of the foreign affairs committee. For a long period he was a member of the naval affairs committee.

He has not only a wide experience in public affairs but a peculiarly close acquaintance with the very type of question that now is pressing for settlement. He has consistently fought for preparedness, preparedness for the navy, preparedness in fortifying the Panama canal, preparedness in upbuilding the army.

Points to His Record.

He has been on the whole the member with the largest vision and the most intelligent devotion to American needs that we have had on the foreign affairs committee during this generation. He rendered distinguished service on the Alaskan boundary international commission.

In addition, he has been one of the staunchest fighters for different measures of economic reform in the direction of justice, championing such measures as the pure food law, the safety appliance law, the workmen's compensation act, the national law prohibiting the labor of children, the Hepburn rate bill, the bill creating a bureau of corporations, and many similar measures.

Asks Name Be Presented.

I, therefore, urge upon you favorably to consider his name and report on it to the conferees from the Republican national convention, and if you do not agree with me in this respect, nevertheless to transmit this telegram to the Republican conferees and to request them to place it before their convention, at the same time yourself laying the telegram before the convention.

Let me again quote from my telegram of the day before yesterday to Senator Jackson of Maryland: "The differences that have divided not merely Republicans and Progressives, but good Americans of all shades of political belief from one another in the past, sink into nothing when compared with the issues which now demand decision, for these issues are vital to the national life.

Unified Americanism His Plea.

"They are the issues of a unified Americanism and of national preparedness. If we are not all of us Americans and nothing else, scorning to divide along lines of section, of creed, or of national origin, then the nation itself will crumble into dust. If we are not thoroughly prepared, if we have not developed a strength which respects the rights of others, but which is also ready to enforce from others respect for its own rights, then sooner or later we shall have to submit to the will of an alien conqueror."

I wrote the above sentences because I felt them deep in my heart. They set forth the vital needs of this time. The nomination of Senator Lodge will meet those vital needs. I earnestly ask that what you can do to bring about that nomination in the name of our common Americanism be done.

THEODORE ROOSEVELT.

ROOSEVELT OUT OF POLITICS; MAY SUPPORT HUGHES

Hints He Will Not Head Third Ticket—Justice's Message Is Acceptable.

(Continued from page three.)

paper correspondents that he would receive them it was at the end of a day in which he had sought seclusion in the gunroom of his big house on the hilltop and during which he had kept in constant touch over the telepphone with the men who were fighting for him in Chicago.

Relates Message to the Moose.

He came into the library dressed in his khaki suit and smiling. He said "Hello," and, turning to his secretary, asked him to go upstairs to watch the telephone in his absence. Then he motioned toward the chairs and said, with a grin:

"What have I got to say? Nothing at all; nothing."

Then he offered to tell them what he had said over the telephone to the Progressive national committee.

He related how he had told them that if they wanted an immediate answer to their nomination it would have to be "No," otherwise he would give them a conditional refusal. They were to consider Justice Hughes' statement and to report to him whether or not they deemed it satisfactory. If they found it satisfactory and he found their conclusion satisfactory to him, then the conditional refusal to accept their nomination would become absolute.

Silent on Hughes' Message.

"I leave it to the party to decide," he said.

"Then your decision is not final yet?" he was asked.

"No, my decision is not final yet," he replied, but more in the manner of hopelessly repeating something somebody else has said than in a sentient statement of his own.

"And you will say nothing about Justice Hughes' statement?" he was asked.

No, he would say nothing about it, he said.

He was asked if he had any idea when the Progressive national committee would make its decision. He said he had no idea. He pointed out that his proposal of Senator Lodge as a compromise candidate had been presented to the Republican convention before the third ballot was taken. He went on to say that at 4 o'clock this morning he was talking over his special wire to two of the Progressive harmony conferees and one of the Republican conferees.

They had discussed the situation and the colonel had made his suggestion of Senator Lodge as a candidate upon whom both parties could agree. At that time, the colonel said tonight, his proposal was just what the Republican conferee had wanted, and he had said so.

"And now, gentlemen," the colonel announced, "I'll say good-by. There's no use of your coming up here again or staying in town." He held out his hand. "I'll have nothing at all to say."

"But you'll say, something when the Progressive committee reports to you," some one interposed.

"Maybe, but that news will come from them. Good-by."

He began shaking hands all around and with something of his old gayety said, "I hate to see you go, for you add to the scenic features of Oyster Bay."

HARDING FINDS CHICAGO GREAT CONVENTION CITY.

Chairman of Republican Meeting Says City Did Handsomely by Delegates—Praises Hospitality.

"Chicago is a great convention city," said Senator Warren G. Harding, chairman of the Republican convention. "It has done handsomely by the great gathering of Republicans, and I think they are all eminently satisfied with convention arrangements and the bestowal of Chicago's hospitality. So far as the presiding officer knows, everything has been eminently pleasing."

Just before Mr. Harding's gavel fell on the words: "This convention is adjourned, sine die," Will H. Hayes of Indiana moved a vote of thanks to Mayor Thompson. The motion was seconded by Senator Penrose and the galleries were delighted at the demonstrative affirmative accorded the resolution.

Out they go $8.50



Your Choice
Women's and Misses' Coats and Suits

formerly priced from $15 to $37.50—strictly this season's models—including many "sport" styles so much in vogue this season—all colors, checks, plaids and fancies—we have only one or two of a kind, and in order to clear them quickly we give you choice tomorrow (Monday)—regular $15.00 to $37.50 values.... $8.50

Money Cheerfully Refunded

The Leiser Co.
324 South Michigan Avenue

LESCHIN Inc.
318-320 So. Michigan Avenue
The Exclusive Shop of Better Service



Sweaters of Wool and Silk at Greatly Reduced Prices.

New Summer Frocks Just Unpacked

PARIS inspiration is in every line of these newcomers. Included are frocks suitable for graduation, country club and garden wear, lawn dresses, street dresses of serge and frocks for the more formal occasions. In Satin, Taffeta and Georgette, Serge and Taffeta, Satin and Georgette—showing the new plaited coat and smocked waist styles. Priced according to materials at

$25 $45 $55 $65

The New Blouses

SEE the new style innovations in Blouses for summer wear. Charming modes, exceptionally good value at $5.75

GEORGETTE Crepes, hand embroidered, new French sleeves and vestee effects. In bon bon, flesh and light gray, $12.75

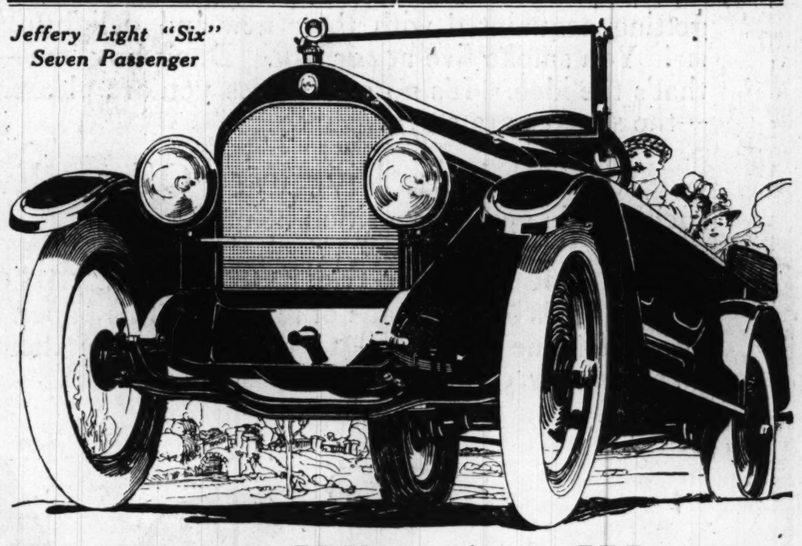
Novelty Sport Skirts

AS well as the latest skirt ideas for dress-up occasions. All are stunningly made with large pockets and big button trimmings and belts. Priced as follows:

Of White Satin,	$19	Of White Taffeta,	$15
Of Wool Jersey,	$13	Of Striped Flannel,	$11
Striped Garden Skirts,	$8	Of Striped Goffine,	$6

Large Assortments of Sport Suits and Sport Coats

Jeffery Light "Six" Seven Passenger



To Those Who Are Waiting For a Jeffery "Six"

THIS is the first advertisement of a Jeffery Automobile which has appeared in a Chicago paper in the past five weeks.

We are taking this means to advise the hundreds of people who have asked us to notify them that **we can now make a few additional, immediate deliveries of the Jeffery Seven Passenger Light "Six."**

—BUT ONLY A FEW.

For weeks shipments on our regular contract allotment of Jeffery cars have been and are insufficient to fill the orders we have on our books. We are still far from being "caught up."

But—by a special arrangement, and by offering to take from the Thomas B. Jeffery Co. every car whose shipment had been delayed or canceled by every other dealer in this country, and by offering to purchase outright at once from other Jeffery dealers every unsold Six they had in stock, we are able to take care of just a few more of the hundreds who have wanted this car but could not get it.

Remember, please, that there are not many of these extra cars. Only a few can be taken care of. If you are to be one of the few, **you must act now.** Now is your chance to get the only automobile ever sold in this city on this sort of a demonstration—

That you are to select your own test of its superiority in every point.

That you are to make this test FLEXIBILITY, the POWER of its motor, its performance through sand and Cook County's mud, HILL CLIMBING ABILITY—whatever you wish, or all of them combined—just as you wish.

We will then take this car out on a side by side test with any other car in its price class that you can persuade to make the trial. If we cannot outdemonstrate the other car—if we cannot prove to your satisfaction that we have in this Jeffery a car of superior performance—you are to buy the other car.

Not only is this new Jeffery the **most powerful** car ever sold at its price, but it is one of the most **beautiful** as well. There is nothing to compare with it in smartness—no other car in which you would rather be seen.

A Word About "Fours"

In response to the many hundreds of inquiries for information, we regret to say we can make no promise of delivery of four-cylinder models before July 1st. The demand for the Jeffery "Four," with the new roll edge body, is beyond question greater than for **any other high grade car ever sold** in this city. It has no competition at its price and its only peer in popular demand of all cars sold at under $2000 is the Jeffery Light "Six."

Orders for the few Jeffery "Sixes" we can supply will be filled in rotation. Your immediate attention is absolutely necessary if you are to obtain one of these cars this summer.

Jeffery Light "Six," Seven Passenger	$1450
Jeffery Light "Six" Roadster	$1450
Jeffery "Four," Seven Passenger	$1095
Jeffery "Four" Roadster	$1095

f. o. b. Kenosha

Show Rooms Open All Day Sunday

CENTAUR MOTOR COMPANY
A. M. Robbins, President
2246-2248 Michigan Avenue Telephone Calumet 4631-2-3-4

Revell & Co.

Clearance Sale Cretonnes and Curtains

Especially adapted for Sun Parlors and Summer Homes.



2,000 YARDS OF CRETONNES Your Choice 25c Per Yard
A Large Variety of Attractive New Patterns.

More Curtain Bargains

Scotch Cream Madras Valance Sets 1.95 Per Set
Consisting of one pair of curtains, double-bordered, with a 15-inch valance to shirr in between. Each curtain 36 inches wide by 2¼ yards long. All hemmed and ready to shirr on the rods.

Colored Madras Valance Sets 2.65 Per Set
Cream grounds with prety colored floral patterns woven through the body. In Pink, Blue or Yellow All hemmed and ready to hang Easily laundered.

Lace Net Curtains 2.15 to 3.00 Per Pair
Pretty, small figured Net Curtains, in the Filet and Scotch weave, wide hems and linen lace edges.
Several Hundred More Pairs of Irish Point and Duchess Curtains Will Be Offered Tomorrow.
Regular Values from $5.00 to $12.75

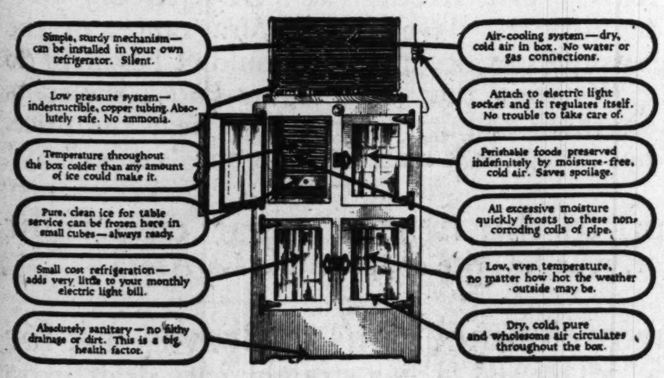
Lot No. 1 Per Pair	2.65	Lot No. 3 Per Pair	4.50
Lot No. 2 Per Pair	3.65	Lot No. 4 Per Pair	7.75

Imported Scotch Madras Curtains
36 inches wide x 2½ yards, 1.35 Per Pair

Clearance of Curtain Materials
22½c, 25c & 37½c Per Yd.
Imported Scotch Madras, 40-in Curtain Swiss, Scrim and Marquisette, Plain Silks, etc.

Wabash Av. Alexander H. Revell & Co. Adams St.

At last—efficient refrigeration



Vamose the iceman! Exit all ice bills! Enter Isko—with absolutely sanitary and economical refrigeration. You will want one of these marvelous units in your home—now. A careful study of this diagram will convince you of that. The initial cost is not great for so wonderful a convenience. Let us show it to you today. Isko Company of Chicago, 1717 Fisher Building, Dearborn at Van Buren Street, Telephone Harrison 2928. There is no other device—absolutely none—like

ISKO

THE MODERN CHICAGO WOMAN doesn't let her husband take *The Tribune* with him when he goes to work. She keeps it for herself and reads it carefully. Her husband buys another at the station or on the corner.

RELATIVES PLAN BIG REUNION AT FAIRBANKS HOME

Nominee's Daughter, Mrs. Timmons, Tells of Elation Over Father's Selection.

BY HARRIET FERRILL.

The wave of enthusiasm that swept Fairbanks into a vice president's berth yesterday wasn't unexpected by at least one member of his family—his daughter, Mrs. John Wesley Timmons of Indianapolis. She was watching the "big show" in the Coliseum from a box with her sister-in-law, Mrs. Warren C. Fairbanks.

The only surprising part to Mrs. Timmons was that her father wasn't nominated for president. She had witnessed many "political combustions" in conventions of other years—the one in 1908, for example, and usually the name of Fairbanks figured in most of the demonstrations. For many years as the daughter of Senator Fairbanks and vice president, and the wife of a naval officer, she has considered Washington her home.

Hoped for White House.

"The Indianians, of course, expected father to go to the White House,' Mrs. Timmons said, "but the strength of Hughes banished this hope the second day of the convention. When one expects nothing there is no disappointment. Then when the spontaneous cry for Fairbanks for second place broke in the big Coliseum we were overjoyed and gratified, although we thought something of the sort might come."

Richard Fairbanks was a sergeant at the door during the nomination of his father while Fred C. Fairbanks was in a distant box from his sister. The Fairbanks family, however, intend to get together in Indianapolis soon for a jollification.

Warren C. Fairbanks lives in his father's home in Indianapolis. Mrs. Warren C. Fairbanks was the guest of Mrs. Lewis Swift during the convention. She was Miss Ethel Cassidy of Pittsburgh. The Warren Fairbankses have two small daughters, Edith, 11 years old, and Cornelia, 6 years old.

Other Fairbanks Children.

Fred C. Fairbanks, another son of the vice presidential nominee, also has two children, Charles Warren Fairbanks III., 8 years old, and Cornelia Scott Fairbanks 6 years old. Richard Fairbanks, a third son, is a widower like his father and lives in Indianapolis. He has one son, Richard Monroe Fairbanks, who has counted four birthdays. Mrs. Timmons has no children.

Since her husband, Lieutenant Commander John Wesley Timmons of the Texas, left the shore for the sea she has been living in Indianapolis. He is now on a cruise on the Texas from Cuba and was unable to attend the convention. They will anchor at Newport, where Mrs. Timmons will spend the summer.

Mrs. Timmons will perhaps remain in Chicago until tomorrow celebrating. Last night she dined with a number of senators from Missouri at the Blackstone. She occupied a suite with Mr. and Mrs. J. L. Babler at the Congress during the convention.

Ball at Country Club.

The exodus of celebrities from the hotels at the close of the convention wasn't so great as was expected. Many of the notables and their wives remained for the convention ball at the South Shore Country club last night when the board of governors, of which Everett C. Brown is president, welcomed more than 3,000 persons.

The dinner parties were many. At Mr. Brown's table were Mr. and Mrs. Franklin P. Smith, Mr. and Mrs. Edward A. Leicht, Miss Geraldine Lermat, Miss Janet Dixon, Mrs. Warren Everett, and Mr. D. B. Gann.

Mr. and Mrs. A. C. Goodrich and their three sons entertained a group of Washington correspondents.

The presence of Mrs. Douglas Robinson of New York, sister of Theodore Roosevelt, was known to but few till she checked out of the Blackstone yesterday.

AS A WOMAN SEES POLITICS

Mildred Farwell Notes Her Impressions as Delegates Are Leaving.

LIKES HUGHES' WORDS.

BY MILDRED FARWELL.

Did the gentleman's hand tremble with rage or did it not when at the morning's convention he read the communication of a certain distinguished citizen from Oyster Bay?

Why such a long eulogy of another distinguished citizen from Massachusetts? Was it just to be disagreeable? It did not get the latter any "furreder"—only put him in rather an embarrassing situation.

If a woman had done a thing like that she would be stigmatized as a cat. It is such an old, old method as almost to be out of date in the annals of feminine wiles. The modern woman does not stoop to such tricks.

The Love of Your Life.

For instance, the love of your life shows signs of admiration for a certain beautiful and popular lady. Do you say nice things about her? Not at all. You pass her over; you ignore her, but loudly you praise another lady—a good, a noble girl—but never a popular or a pretty one, because you are not afraid of her.

Then the love of your life says: "Darling, you are so sweet to other women. I would much rather have you than that good and noble, but not pretty girl," and you accept the candidacy.

No Time for Coyness.

After all, they say, no one but Hughes is going to run. But why not be sure of the fact? The time has passed for coyness. The Republican party has nomnated a just judge, with a beard, it is true, but the first political utterance from behind the beard has been a fine one, and there is no flaw in this candidate's armor. With diligent searching, his enemies might find one. This has been done before to other politicians, with the aid of the secret service, but no one would be "delighted." Anyhow, it makes one believe more and more in some people's sincerity to know that they have been unselfish and patriotic enough not to head another party.

You Never Can Tell.

I'm not sure that if the Progressives had succeeded in forcing their choice on their reluctant candidate the Democrats several terms from now might not have unanimously nominated him for theirs. The admirable virtue of gratitude is not dead yet.

When I left Oyster Bay the local painter and carpenter said they knew whom they were going to vote for—some one hat had been the best advertisement the town had ever had—and the man that keeps the drug store told me he had done twice the soda water business reviving panting Progressives since Sagamore Hill became their Mecca and echoed with their new campaign song, "Will you, won't you, will you run for president?"

It is a shame that every one cannot be president at least twice, but some people want to be it three times.

MOVIES BRING EVANSTON WEDDING TO CALIFORNIA.

Films of Spearman-Trude Nuptials to Be Sent to Parents of Bridegroom.

Miss Bernice Trude, daughter of Mrs. Frederick Henry Trude, 1635 Hinman avenue, Evanston, was married to Thomas Clark Spearman, son of Mr. and Mrs. Frank Hamilton Spearman, formerly of Evanston and now living in Hollywood, Cal., yesterday in St. Mary's Roman Catholic church, Evanston. Moving pictures of the ceremony and of the reception held later at the residence of the bride's mother were taken and will be shown to the parents of the bridegroom, who were unable to attend the wedding because of Mrs. Spearman's illness. The bridegroom's father is well known as a writer of railroad and other stories.

Delegate Goes to Sleep.

Delegate John T. Adams of Iowa pulled down his eyebrows and went to sleep right in the middle of the last act.



White Net Hand Emb. Dress, $25.00

F. N. Matthews & Co.
Outfitters to Women
21 East Madison Street
Between State and Wabash

Midsummer
AND
Confirmation
DRESSES

Sunny weather is bound to come. You will need one or more of these delightful, cool-looking frocks.

They are free from the contamination of the commonplace and irreproachable in style.

They are inexpensive also.

Price Range—$12.50, $15, $20 and up.

June Clearance of CLOTH SUITS, $15, $25 and $35
Values up to $75.00

$65 & $60 Bolivia Cloth Coats in all the new smart shades. Specially priced at ..... $40 & $35

Smart Blouses, ranging from $2.50 to $10

F. N. MATTHEWS & CO., 21 East Madison Street

La Azora "Monarch" 10¢ La Azora "Bismark" La Azora "Agreement" 5¢ straight



Listen Men!!

We don't ask you to buy 'em

TRY FIVE AT OUR EXPENSE
UNLESS YOU ARE PLEASED AND SATISFIED

MOST any smoker would *willingly* gamble a nickel or dime to discover a good cigar.

But we don't ask you to risk one penny in getting acquainted with these new and delightful smokes. No, sir! You smoke five at *our* risk. Don't buy 'em—just try 'em—that's the idea. It's no sale unless you are pleased and satisfied—the smokes are on us.

Just read our Five Free Offer. Ever hear of such a wide open proposition before?

Think what it means to place this offer before the hundreds of thousands of readers of this paper. We stand to lose a fortune if we fail to completely win them. Takes an *extraordinary* cigar to back up such an offer.

La Azora "Monarch" 10¢ "Bismark" 10¢ "Agreement" 5¢



La Azora

A Size and Shape for Every Taste

Now here's the idea: It's absolutely impossible to describe the flavor, or the fragrance, or the aroma of these super-quality cigars. Couldn't begin to do them justice. *We* know that these cigars knock the spots clean off of anything selling at anywhere near the price. But *you need* not accept that statement on our "say so."

Step up to the nearest cigar case right now. Call for your favorite shape in the La Azora.

If your preference runs to Brevas, ask for the La Azora "MONARCH"—a straight, easy draft, extra large mild smoke; price 10c.

If you fancy Perfectos, get the La Azora "BISMARK," full size, extra value ten center.

Or, perhaps you will favor the La Azora "AGREEMENT," a panetela strictly hand-made, long filler—ten cent quality at 5c straight. Mildest cigar in the world.

But, remember, the price is 10c, and 5c straight. For these are the costliest cigars in the dealer's case at those prices.

Our Five Free Offer

Go to the nearest cigar dealer and buy FIVE La Azora Cigars—"Bismark," "Monarch," or "Agreement." *Smoke them all.*

Then if you are not entirely satisfied, tell us the reason, return the five bands to La Azora Factory, 222 Forest Ave. E., Detroit, and we will remit your cash in full for the five cigars.

This offer expires July 15. It can be accepted only once by any smoker. Remember, the bands are to be sent to the La Azora factory—not to the dealer.

PART 2
GENERAL NEWS, EDITORIAL.

The Chicago Sunday Tribune.

THE WORLD'S GREATEST NEWSPAPER

CIRCULATION
600,000
Over 500,000 Sunday
350,000
Over 300,000 Daily

JUNE 11, 1916.

A *

CLEAR SAILING FOR WILSON AT ST. LOUIS

GERMAN OFFICER TELLS OF BATTLE OF GREAT FLEETS

Insists Warspite Was Sunk and Describes Loss of Other British Vessels.

SOME WERE SHOT TO BITS.

BERLIN, June 10.—[From an Associated Press staff correspondent by wireless via Sayville, N. Y.]—A graphic story of the naval battle off the Jutland coast, replete with tributes to the bravery of England's sailors and to the coolness and devotion of the German bluejackets in the memorable engagement, has been given to the Associated Press correspondent by a high sea officer of the German admiralty staff.

This officer had access to all the reports and has returned to Berlin after two days spent among the officers of the high sea fleet. His tactical description of the engagement, given at considerable length, has already been covered to some extent by the official German and British accounts.

His description is most interesting, however, where it touches upon the points on which the German and British recitals differ sharply—as regards the respective losses of the two fleets and the British contention of a "German flight" from the field.

Says Warspite Was Sunk.

To the correspondent's first question: "What are the facts about the Warspite?" [the big British battleship whose loss the Germans affirm and the British deny], the officer replied:

"The Warspite certainly was lost. We have on this point not only the known observations but, what is more important, the testimony of British sailors. The first confirmation came when a destroyer of our third flotilla fished out of the water a sailor from the British destroyer Turbulent, who said he himself had observed the sinking of the Warspite. Later two other sailors gave the same account, although none of the three was together after the rescue and each was questioned separately. This should be conclusive."

The correspondent asked how the individual ships were destroyed.

Tells of Ship's Sinking.

"It is difficult to give definite details in all cases," the officer responded, "owing to the ranges, the thick weather, and the fact that few officers on board a ship in action have the time or the opportunity to observe such details. Here, however, is the story of the destruction of one of the British battle cruisers, probably the Queen Mary or the Indefatigable, as told to me by an officer who saw it:

"It was during an early stage of the action of the battle cruisers that my friend saw the warship struck squarely by three full salvos of heavy shells. The gray silhouette, low on the water line, quivered from the shock as the first two salvos hit. At the third the cruiser seemed literally to crumble up and bend amidships. The bow and the stern rose and then the whole ship was lifted bodily out of the water. A terrific explosion had blotted it out and it sank, leaving no trace behind.

"The destruction of several other cruisers occurred similarly. A shell would apparently reach the magazine; then would come a mighty puff of smoke and flame, and the brief death agony of the warcraft would be over almost before one began to notice it.

Cruiser Blown to Pieces.

"One of the most thrilling episodes was the destruction of a big four funneled armored cruiser, which ran squarely under the guns of our battleships during the night, and was annihilated within four minutes by our dreadnaughts steaming in column. In pitchy darkness, with lights out, the cruiser approached at right angles under full speed, evidently utterly unaware of the presence of the squadron.

"It was sighted at a distance of 1,500 yards, and received a full broadside from the leading German ship, the Westfalen. It ran on another 500 yards and then turned like a wounded hare, but instead of making away, steered a course parallel to the column 1,000 yards distant, receiving the broadsides of three successive ships. The cruiser, literally covered with shells and unable to fire a single shot in reply, blew up opposite the fourth ship.

Says Germans Were Victors.

"A British admiralty representative declared that the British were successful because they broke up our undertaking. What undertaking? is a question I would like to ask. Do they imagine that we went out with our entire available force of battleships, battle cruisers, etc., to shoot sparrows, or that if we were planning a new cruiser raid upon the English coast we went clear up to the Norwegian coast as a starting point? No; we went north to find the enemy which we knew was there. We found him; met the bulk of the British grand fleet in a square stand up fight, inflicted the heavy loss of one of his most modern superdreadnaughts, three battle cruisers, a small navy of armored cruisers, scouts and destroyers, and paid a comparatively low price for our victory."

Only Once in Quadrennial.

Nomination day only comes once every four years, but it's worse than a general offensive while it lasts. And the aftermath is worse than a baig and baig headache.

THEY'RE OFF!

For the Democratic National Convention at St. Louis.

ARTHUR SEARS HENNING—The Tribune's Washington chief of staff, who pulled the big scoop of the Republican convention by forecasting the ticket—Hughes and Fairbanks.

HENRY M. HYDE—Whose descriptive stories have helped to make both him and The Tribune famous.

E. O. PHILLIPS—Considered the best informed man in the country on central state politics.

ELISHA HANSON—Platform specialist, of the Tribune Washington staff, who was enabled to forecast the Republican National platform.

PERCY HAMMOND—Who may be expected to point the theatrical merits and defects in staging the second of the world's greatest shows.

RING LARDNER—"You know me, Al."

B. L. T.—King of Kolyum Konductors, who will feed the maw of the Line o' Type by wire.

FRANK KING—Comic cartoonist to His (and Her) Majesty—the American People.

WING—Premier political sketch artist.

KATHERINE SYNON—For the woman's side.

They Will Appear Daily Under the Big Tent of THE TRIBUNE

(The World's Greatest Newspaper)

SAYS MIRACLE SAVED WARSPITE

Captain Tells How His Ship Escaped After Trapped Between Lines.

LONDON, June 10.—In proof of the statement of the British admiralty that the dreadnaught Warspite arrived safely in port after the North sea battle, the commander of the warship received an Associated Press correspondent today and described his vessel's escape from the concentrated German fire.

This officer, Capt. E. M. Philipotts, minimized his own part in the battle.

"I am not surprised that there have been reports that the Warspite was sunk," he said, "as from our position between our fleet and the German battleships our escape from such a fate was simply miraculous. Even some of our own officers on other ships believed the battleship had sunk. As we left the fighting line we disappeared in a complete veil of spray.

Caught Between the Lines.

"The division of battleships of which the Warspite was one was with the battle cruisers. We were practically engaged as soon as they were, but the Warspite did not fire until a few minutes after the others had been in action, as I was not satisfied with the range. We soon knew we were up against the whole German battle fleet.

"You ask me what results I saw that our fire had on the Germans, but it is impossible to give a definite reply, as the captain of one of a row of battleships about 500 yards apart steaming in battle line must keep an eye on the ship to make possible to give a definte reply, as the we registered hit after hit, enough to convince me that the Germans got a hiding which will keep them in port for many months to come.

"After two hours of action, in much of which our division of battleships engaged the whole German battle fleet, the Warspite's steering gear went wrong and it ran amuck among the enemy. It must have annoyed the German gun pointers exceedingly to attempt to gauge our erratic movements. Soon we were almost in the midst of the German battleships and well between them and our own battle line. I know of six German battleships which concentrated their fire on the Warspite and there may have been others.

Protect Warrior by Accident.

"Under a worse pounding than the Lion received in the Dogger bank fight, we remained in action without a single vital injury, our chief difficulty being from the mishap to the steering gear. During our difficulties we received considerable credit for protecting the cruiser Warrior, which was practically helpless, but I must admit that sheer good fortune rather than intention was responsible for this, for the Warspite came aoross its bow while drifting and almost helpless.

"As I said before, the fact that we got out was an absolute miracle. Once repairs were quickly made, we wanted to return, but found we were not popular. Sufficient battleships were present to fill the line, and the possibility of our running amuck among our own friends was not welcomed. We steamed home.

"The Warspite will be sailing the seas months before the German fleet comes out again."

Drops Dead in Saloon.

Richard Borch, 58 years old, 2231 Augusta street, dropped dead last night in the saloon of Paul Fupisch, 2008 Milwaukee avenue, supposedly of heart disease.

GERMANS DRIVE NEARER VERDUN

Take Guns and Prisoners as They Advance Beyond Vaux.

BERLIN, June 10.—The French have been driven out of several positions northeast of Verdun in the course of stubborn fighting, the war office announced today. South of Fort Vaux a French field work was stormed and more than 500 prisoners and 22 machine guns were taken. The official statement follows:

On the west bank of the Meuse we continued effectively to shell enemy batteries and trenches.

East of the river we are continuing the attack. In stubborn fighting the enemy was driven out of several positions on a high ridge southwest of Fort Douaumont in Chapitre wood, and on Fumin ridge.

West of Fort Vaux Bavarian chasseurs and East Prussian infantry stormed a strong enemy field work which fell into our hands with more than 500 men and 22 machine guns.

The total number of prisoners taken since June 8 is 28 officers and more than 1,500 men.

French Official Report.

PARIS, June 10.—Violent artillery fighting was in progress on the Verdun front last night in the vicinity of Avocourt, Thiaumont, and the Chapitre and Fumin woods. The statement follows:

In the Champagne district west of Mont Tetu a strong German attack has been dispersed with hand grenades.

On the left bank of the River Meuse the bombardment has continued in the Avocourt wood. On the right bank of the river there has been violent artillery action, both sides taking part, in the vicinity of the Thiaumont position and the Chapitre and Fumin woods. There has been fairly spirited bombardments in the sectors of Souville and Tavannes. There has been no infantry fighting. The night passed in quiet on the remainder of the front.

Tells of Later Fighting.

The later official communication issued by the war office tonight reads:

In Belgium the destructive shelling by our artillery of the German organizations in the sector of the Dunes caused two fires, followed by explosions.

North of Verdun the artillery action was maintained actively on both sides of the Meuse, but there was no infantry action during the day. Our batteries took under their fire enemy columns north of the village of Douaumont.

British Official Report.

LONDON, June 11, 1:22 a. m.—The British official statement issued at midnight says:

The chief center of activity has been about Ypres, where there has been a heavy artillery bombardment. Our trenches north of the Ypres-Comines railway were heavily shelled from 1 to 3 o'clock Saturday afternoon and hostile artillery has been active throughout the day against our positions west of Hooge. There have been no infantry actions in this region.

Our artillery bombarded enemy positions about La Boisselle, Arras and Loose. There has been some mining activity on both sides at the Hohenzollern redoubt and the quarries.

Austrian Lines Crumble Before Russian Rushes

Slavs Smash Strongest Defenses — Prisoners Increased to 72,000.

FOES LOSE 200,000?

PETROGRAD, June 10.—The Russians are continuing to follow up their victories and have pushed their lines still farther into Austrian territory in two important sections, that of Lutsk, in Volhynia, and that between Buczacs, which was occupied today, and Potok Zlota, both in Galicia.

Many German prisoners are among those taken in the last two days' fighting. From these it was learned that the Germans had sent several divisions from farther north.

The central powers' losses are estimated here at from 150,000 to 200,000, probably a record for a week's fighting on any front during the entire war.

The war office announced today that the Russians have captured ninety-seven officers and 5,500 men, in addition to the total previously announced. Eleven more cannon have been taken.

Russian Official Statement.

The text of the statement is as follows:

Troops under Gen. Brussiloff continued the offensive and their pursuit of the enemy. Fighting with enemy rear guards, our troops have crossed the River Styr, above and below Lutsk. The forces which crossed the river are pursuing the enemy, who is endeavoring to hold his position in the rear.

In Galicia, northeast of Tarnopol, in the regions of Gliadki and Tsebroff, heavy fighting is proceeding for the possession of heights, which have changed hands several times.

Belgian armored motor cars are lending most useful assistance to our troops.

The piercing of the ehemy front in the region of the Stripa has resulted in our occupation of a fortified position on the east bank of the river.

Prisoners Increase to 72,000.

At dawn today our troops entered Buczacz, and, developing the offensive along the Dniester river, carried the village of Scianka. In the village of Potok Zlota we seized a large artillery park and large quantities of shells. The offensive continues.

During yesterday's fighting we captured ninety-seven officers, 5,500 men, and eleven guns, making the total up to the present 1,240 officers, about 71,000 men, 94 guns, 167 machine guns, 53 bomb mortars, and a large quantity of other war material.

At many points on the Dvina front there were artillery duels. During the night of June 8 German bomb throwing artillery was very active against different sectors of the Dvinsk positions. In the region of Kreve, south of Smorgon, the enemy attempted several times to approach our trenches. He was driven back each time by our troops.

Russians Sweeping Westward.

Sweeping westward, Gen. Brusiloff's great fighting machine has broken the Austrian front at three places and threatens the capture or annihilation of several Austrian divisions. Petrograd places the Austrian casualities thus far conservatively at 150,000.

The Austrian line has been broken at Olyka, near the northern wing of Brusiloff's armies. The Slavs advanced twenty-two miles in two days in this region, one of the most remarkable feats of any attacking army since trench warfare became a factor.

The Austrian front has again been broken in front of Stanislau, where the Russians drove forward fourteen miles. Near Czernowitz another Slav force ruptured the enemy line, capturing positions along the railroad.

The Austrian retreat in many places is becoming demoralized, as the Slavs press westward toward the Gnita Lipa river. This is evidenced by the number of prisoners taken daily and by the immense amount of booty found strewn along the path of the retreating forces.

Smash Complicated Defenses.

More than 200 miles of the most complicated Austrian defenses have been smashed, not counting the miles of enemy works wrecked at points where the lines were broken. Many of these positions had been constructed by ten months of hard work, prisoners reported. They went down under overwhelming fire from the Russian guns.

Along the whole front Gen. Russiloff is using the younger men of his forces. They are eager to the task, charging Cossacklike in the face of the fiercest Austrian fire.

In the entire aggressive not a single one of the major Russian charges has been turned. In all the charges the support from the Russian artillery is perfect. As the infantry whirls through, the engineers follow, building corduroy roads to facilitate the advance of the artillery.

The offensive is directed almost entirely against the Austrians—it being estimated that about 700,000 of them are defending the line the Russians are attacking. A few German divisions have been encountered on the north tip of the offensive. The Russian success in the Kovel region, however, has threatened the Germans from the rear of their positions near Pinsk.

Vienna Admits Retreat.

VIENNA, June 10.—Admission that heavy Russian attacks have driven the Austrians across the lower Strypa was contained in tonight's war office statement.

CYANIDE POWDER SUICIDE AGENT, ORPET'S DEFENSE

Chemistry Instructor Says Girl Was Just Starting on Study of the Deadly Poison.

FOUND HER IN LABORATORY.

BY WALTER NOBLE BURNS.

Proof that the poison that caused Marion Lambert's death was cyanide of potassium in powdered form will be introduced by the defense at the trial of Will Orpet for the girl's murder before Judge Charles H. Donnelly in Waukegan.

This announcement was made yesterday on the heels of the verification of the story told by Jack Vercoe of Highland Park that on the day before the girl went to her death in Helm's woods he had found her alone in the laboratory of the Deerfield High school, in which liquid and powdered cyanide were kept.

Vercoe, the son of Arthur W. Vercoe, president of the North Shore Trust company, will be subpœnaed as one of the most important witnesses of the defense. His testimony, Orpet's lawyers are confident, will go far toward convincing the jury that Marion Lambert killed herself.

Marion Violated Rules.

E. J. Craego, professor of chemistry in the high school, said regarding the laboratory incident: "It is against the rules for any pupil to go into the laboratory without permission or unless one of the teachers is in the room. Marion violated the rules. When I entered and found her there with young Vercoe, she was agitated. I attributed it to my catching her there with the youth. When I learned of her death I thought otherwise.

"I do not know that she took any cyanide from the bottles on the shelf. But she could have done so. There was a bottle one-third full of liquid cyanide and another half full of powdered cyanide in the laboratory. A small portion abstracted from either bottle would not have been missed."

A fact regarded by James H. Wilkerson, Ralph Potter, and Leslie P. Hanna, Orpet's attorneys, as especially significant is that Marion knew on the day she was found in the laboratory that she was to meet Orpet the next day. He already had arranged the tryst by a letter to her mailed to Josephine Davis.

Began Cyanide Study.

Another significant fact is that it was in the school "period" immediately following Marion's chemistry class that she went into the laboratory. Prof. Craego had announced that the next chemistry lesson would be that section of the text book devoted to cyanide of potassium. At the time he gave a short dissertation on the deadly effects of the poison. It was with Prof. Craego's words in her ears that the girl went on her secret mission to the room in which the poison was kept.

The state's theory is that Marion Lambert came to her death from cyanide in liquid form. This was announced by State's Attorney David R. Joslyn of McHenry county, State's Attorney Dady's associate, in his opening statement to the jury. In proof, Mr. Joslyn said the girl's waist would be introduced showing the spots left by three drops of liquid and incrusted with a precipitate of cyanide.

Four Grains in Stomach.

He declared the three grains of cyanide found in her right hand would be shown "to have come from her mouth." Mr. Joslyn mentioned that four grains of the poison were found in her stomach, which also might seem to support the theory that the cyanide was liquid.

If Marion had taken powdered cyanide, the prosecutor pointed out, it would have pained her and caused a convulsive reaction which probably would have showed in some sign of death throes in the snow and in disarranged clothing. The girl, when found at the foot of the Three Oaks, lay as if asleep with her two school books still undisturbed in the hollow of her left arm. This, according to Mr. Joslyn, indicated that her death had been the instantaneous result of liquid cyanide.

If the theory of the state is true, the liquid poison was taken into Helm's woods by Will Orpet in a bottle. No bottle ever has been found.

If the theory of the defense is true, the poison may have been taken to the woods by Marion Lambert wrapped in a bit of paper, loose in her pocket or knotted in her handkerchief.

Blow to State's Theory.

A comment made during the day by Prof. Craego might be construed as a severe blow to the state's theory that the poison was liquid.

"Liquid cyanide," said the chemistry instructor, "kills instantly as soon as it touches the tongue. If Marion Lambert had drunk liquid cyanide from a bottle she would have been dead before her hand had fallen a foot from her mouth."

Marion's right hand was ungloved. It is probable she removed it either to take the poison administered to her by Orpet in the guise of medicine or with suicidal intent. Her left hand had nothing to do with the tragedy. It was gloved and continued after death to hug her school books to her breast. If she lifted a bottle to her mouth with her right hand and death came before her hand had fallen again to her side, she would have had no time to throw the bottle away and clutch at her mouth. So State's Attorney Joslyn's theory that the poison crystals in her hand "came from her mouth" would seem to be proved impossible.

IN MUSIC ROMANCE

Soprano Who "Goes Back to Farm" to Wed Baritone After Concert Romance.



Miss Leonora Allen, who has won laurels as a soloist with the Chicago and Minneapolis symphony orchestras, went back to the farm near Decatur, Ill., yesterday to be married. With her went Albert Lindquist, the Chicago baritone, and when it was over the soprano was Mrs. Lindquist.

The romance began during a concert tour and culminated the other night in Decatur, when Mr. Lindquist, appearing with the Minneapolis orchestra, sang, "If Anyone Here Sees My Sweetheart, Tell Her for Me That I Love Her." Miss Allen responded with "Little Gray Blue Dove." After the concert the engagement was announced.

WALL CRASHES, KILLING 2 MEN

New Ontario Warehouse Chief Blames Fault in Construction.

The crash of a portion of a seven story brick wall killed two men and wounded a third yesterday at the new Ontario warehouse, 411 West Ontario street. Damage amounting to $25,000 was caused.

J. H. Lyons of 2330 Diversey avenue, a foreman in the warehouse, and George Kolinsky, an employé. Nineteenth and Paulina streets, were killed. Wladislaw Woldt of 1524 Emma street, another employé, was seriously hurt. He was removed to the Passavant hospital.

G. A. Brecker, vice president and treasurer of the warehouse, blamed a fault in construction for the collapse of the wall.

At first there was consternation when the wreckage brought hundreds to the scene and firemen began a search for bodies. It was believed that many had lost their lives.

"We were allowed 250 pounds to the square foot," said Mr. Becker, "and we were not utilizing that weight. There was some tea and coffee on the seventh floor, and some men were up there checking it up. It must have been caused by a defect in construction."

Coroner Hoffman immediately prepared for an investigation of the accident. There were a great many employés in the place, among them about forty girls on the first floor. There was a panic when the crash came, and the office employés rushed into the street.

BANK MESSENGER GONE; HAD PAY ROLL OF $4,100.

$500 Offered for Arrest of John Rose, Employe of Calumet Baking Powder Company.

Maybe John Rose, 20 years old, a bank messenger employed by the Calumet Baking Powder company, has realized his golden opportunity. But it isn't the one he came from Russia to America to seek, and it may land him in the penitentiary.

He disappeared last Friday afternoon after calling at the Corn Exchange National bank for the company's weekly pay roll, amounting to $4,100. Detectives working on the case under William J. Sutherland of the Mooney & Boland agency say Rose may have been waylaid and robbed.

A reward of $500 is offered for his arrest and the recovery of the pay roll.

GIRL KIDNAPED? NO, ARRESTED

It Seems She's Held for Bail Bond, Not Ransom, as Father Feared.

Fifteen year old Mamie Friedman left her home at 3300 Douglas boulevard early last evening to visit friends at 1546 Clifton Park avenue, near by. Just as the party was beginning to have a good time two men called and asked for Mamie.

"You're under arrest," they said when she came to the door. "You'll have to go along with us. We're detectives."

Sobbing and bewildered, the girl went. Her friends went over to her home and told her father, Jacob Friedman, a wealthy retired merchant. He was horror stricken.

Waits for Phone Call.

"Wait," he urged. "We'll get a telephone message or something."

But the message didn't come. Late in the evening two or three of the young people went down to the detective bureau to ask what Mamie was arrested for.

"We haven't made any arrest," they were told. The Fullmore street police station was called, and there, too, it was said no such arrest had been made.

Detectives were detailed at once to look for the girl and her captors.

Police Up a Tree.

"It's a kidnaping case all right," said one of the sergeants. "But we can't make head or tail of it. The family can't help us and the girl's friends can't help us. It may have been some man that wants to marry the girl or it may be that she is being held for ransom.

"The last seems more probable. Of course it may be a practical joke, or something that Miss Friedman herself knows more about than the others, but it doesn't look that way now."

City Ed.—Jawn Kelley says kill the story about Mamie Friedman's being kidnaped. She was pinched for obtaining goods under false pretenses and is at the Juvenile home. SHEP.

ENDS LIFE IN BRIDEWELL

Daniel Miller of 625 West Madison street committed suicide by jumping two floors from a balcony in the bridewell hospital yesterday. His skull was crushed. According to John L. Whitman, superintendent of the bridewell, Miller had been drinking. He left his bed while supposedly delirious, rushed up a stairway to an operating room, and leaped down over a railing.

INSIDE TRACK FOR PRESIDENT AT CONVENTION

Real Interest Centers in Framing of New Democratic Platform.

RENAME MARSHALL?

President Wilson will be unanimously renominated by the Democratic national convention which will assemble in St. Louis next Wednesday.

Vice President Marshall is slated for renomination and his friends now believe he will meet no serious opposition, although William J. Bryan is said to be engineering a revolt against the administration with the avowed object of supplanting Marshall with former Gov. Folk of Missouri, who now is counsel for the interstate commerce commission.

Bryan will not be a member of the convention, however, and will have small opportunity to interfere, even if so disposed. The Nebraskan will be present, but in the press section working as a newspaper correspondent, exactly as he did twenty years ago in the Republican convention in St. Louis on the eve of the assembling of the Democratic convention in Chicago, in which he soon appeared as the boy orator of the Platte and carried off his first nomination for president.

ONLY A FORMALITY.

The Democratic convention will be only a formality. The president will be the sole candidate for the nomination. The platform will be acceptable to the candidate, for he is writing it himself. The convention will celebrate the glories of the Wilson administration with rare unanimity.

For the first time in recent political history the character of the platform that will be adopted overshadows the nomination of the ticket in popular interest. Although it is taken for granted that the president will "point with pride" to the record of his administration, and "view with alarm" the record of the Republicans and Progressives, there is much speculation on the extent to which the St. Louis platform will square with that adopted at Baltimore four years ago.

The Baltimore platform was unacceptable to President Wilson in many respects. He repudiated its plank pledging him to a single presidential term. Whether the St. Louis convention will reiterate this declaration is a question of much interest.

DEFIED 1912 PLATFORM.

The president also caused the repeal of the Panama canal toll exemption, in defiance of the Baltimore platform. He created the trade commission, although the Baltimore platform was silent on the question because the party disapproved the principle as advocated by the Republican and Progressive parties. Likewise the president has come out for a tariff commission, despite the opposition of his party at the time the Baltimore platform was written.

The platform pledges to reduce the tariff, enact anti-trust legislation, and create a new currency system were redeemed by the party in the first congress under the Wilson administration. The promises made in many of the other planks of the Baltimore declaration, however, have been ignored by the Wilson administration and by the Democratic majority in congress. In many instances not a single bill has been introduced by a Democratic member to fulfill platform pledges. In others bills have been introduced, but no action taken thereon.

LIVING COST HIGHER.

Following is the record of failure to redeem these platform pledges:

The tariff was reduced, but no reduction in the cost of living has been noticed. Nor has such reduction been noticed as result of breaking up of trusts and commercial conspiracies mentioned in the platform.

The department of justice conducted at various times investigations into the rising prices of many commodities, but they are not known to have resulted in reducing the cost of living. There were indictments of several merchants in Washington, D. C., for alleged agreement to raise the price of food articles, but the men concerned got off with light fines.

Meanwhile the cost of living has been increasing, according to official reports of the government department of labor.

TERM OF PRESIDENT.

Bills, or resolutions for constitutional amendments, to provide for a single term for the president of the United States were introduced by Senator Cummins, Republican; Representatives Rucker and Beakes, Democrats, and Kent, independent.

The proposed legislation was killed by President Wilson writing a letter to Representative Palmer of Pennsylvania, declaring opposition to the idea of limiting a president to one term. The bills were pigeonholed. The president appears to have converted the congressional leaders on this point. For instance, Judge Rucker

says the president is right about the matter.

Presidential Primaries

Representative Mapes of Michigan, Republican, introduced a bill for a presidential primary under national law, but nothing has been done about it. No Democratic bill of this character has been noted.

Democratic leaders take the position that a national presidential preference primary cannot be had under the present federal constitution, despite the platform pledge.

Senator Chamberlain has introduced a bill providing for a council of national defense, but nothing has been done about it in the military affairs committee. Similar Republican bills have been pigeonholed. Recently the Democratic majority of the house naval committee and later of the house defeated Representative Britten's bill or amendment to the naval appropriation bill to provide for a council of national defense.

"Republican Extravagance."

Speaker Clark for a time stood for simplicity and economy in refusing a government automobile, but ultimately congress authorized an auto for him and for Vice President Marshall, as the Republican congress had done for Speaker Cannon and Vice President Sherman.

Secretary of Labor Wilson bought an auto without any authority in law, which later turned out a bad investment entailing large bills for repairs.

Representative Sherley of Kentucky introduced a bill providing for a budget committee, with a view to securing economy, but it did not pass, the budget plan having been smothered in the Democratic caucus. No other specific attempt to secure economy on an adequate scale has been noted.

Representative Rayburn of Texas introduced a bill, which passed the house in the last congress but failed in the senate and which is favorably reported from the house committee today, providing for federal control over the issuance of railroad securities.

A comprehensive plan for developing waterways has not been agreed upon or carried out. On the contrary, a $43,000,000 pork barrel river and harbor bill recently passed the senate and house.

Rights of Labor.

The last pledge in this rights of labor plank has not been carried out. Senator Sutherland, Republican, last year introduced a bill providing for employes' compensation in case of injury, with reference to interstate common carriers, and also applying in the District of Columbia and territories. His bill would have made it compulsory for employés to accept the rate of compensation specified, or do without any.

Senator Overman, N. C., Democrat, proposed to amend it by permitting employés to sue for damages in larger amount if they wished. The bill was referred to a subcommittee of the senate judiciary committee, which has done nothing. There is no Democratic sponsor, apparently, for such a bill.

Conservation measures have not made much progress. In the last congress several conservation bills passed the house, but died in the senate.

Civil Service.

Bills have been introduced by Senators Pomerene and Hughes, Democrats, for civil service retirement systems, which might lead to reorganization of the civil service. Hearings have been had on such bills, but none has been reported.

The civil service law has not been enforced. Reorganization of the civil service with reclassification of officials and employés and readjustment of salaries have not been undertaken as promised by the platform.

KEALING OF INDIANAPOLIS MAY BE NATIONAL CHAIRMAN

Strong Movement Started for Him for Republican Pilot at Meeting of New Committee.

Joseph B. Kealing of Indianapolis may be the new Republican national chairman. A strong movement was started for him within the new national committee, which met for the first time at 5 o'clock yesterday afternoon.

The only formal action taken was to name a subcommittee of eight that will confer with Mr. Hughes and Mr. Fairbanks and seek their views as to the organization of the committee and the plan of the campaign.

The subcommittee consists of W. Murray Crane of Massachusetts, Ralph E. Williams of Oregon, Alvah H. Martin of Virginia, Charles B. Warren of Michigan, John T. Adams of Iowa, Reed Smoot of Utah, Boies Penrose of Pennsylvania, and James A. Hemenway of Indiana.

This committee will meet with the presidential and vice presidential nominees at a date to be determined later and will then name the executive committee of the national committee, to consist of twelve members, as provided by a rule adopted by the convention. This executive committee will select a chairman, secretary, treasurer, and sergeant at arms.

Charles D. Hilles, the retiring chairman, was mentioned as a candidate to succeed himself in several quarters and undoubtedly he will figure largely in the final decision.

ELECTED TO MONON BOARD.

Robert Hall McCormick Jr. Made Director Succeeding Late E. C. Field.

Robert Hall McCormick Jr. was elected a director of the Chicago, Indianapolis and Louisville (Monon) railway yesterday, taking the place left vacant by the death of Judge E. C. Field, who died last April. The directors also voted to pay the 3½ per cent dividend on the common stock declared last January and the 2 per cent semi-annual dividend on the preferred issue. Both dividends are payable June 30 to stock of record June 20.

"In electing Mr. McCormick," President Kurrie said after the meeting, "the directors are following out the policy of keeping prominent Chicago business men on the board."

L. H. MOORE, ARKANSAS, DEAD

Chairman of G. O. P. State Central Committee Succumbs in Ozark.

Lewis H. Moore, chairman of the Arkansas Republican state central committee and delegate at large to the convention, died late Friday night after rushing back to his home in Ozark, Ark., according to a telegram received here yesterday.

EASY FOR US, M'COMBS SAYS

St. Louis, Mo., June 10.—"Well, it makes it easy for us," National Democratic Chairman McCombs said when informed of the two nominations in Chicago today.

NEED ROW TO PUT PEP INTO PARTY, DEMOCRATS SAY

Will Ask Bryan to Start War at St. Louis—100 Sullivan Rooters Arrive on Scene.

BY ELISHA HANSON.

St. Louis, Mo., June 10.—[Special.]—With the arrival of the advance guard of the Illinois delegation of rooters, boosters, and delegates, some pep was injected into the city of St. Louis tonight.

The delegation, more than 100 strong, came to boost Roger Sullivan for the vice presidency. If they fail to put Roger over, they are going to raise some—well, some time anyway.

Thirty judges of the Circuit, Superior, and Municipal courts of Chicago and Cook county were among those who arrived. They wore large silk lapel flags and declared themselves "100 per cent for Roger Sullivan for vice president."

Another train brought the suffrage squad, headed by Mrs. Carrie Chapman Catt. The delegation, Mrs. Catt said, will ask the Democratic convention to include a suffrage plank in its platform without an amendment regarding state's rights, such as was contained in the suffrage plank adopted by the Republican convention.

Want Bryan to Start Fight.

The Democratic national committeemen now here, including Boeschenstein of Illinois, Moore of Ohio, Huffman of Indiana, Cummings of Connecticut, March of Iowa, and Mack of New York, are so afraid that St. Louis next week is to be a repetition of the Coliseum in Chicago this week they are going to call on Bryan when he arrives and urge him to get into the muss and start a fight.

According to all of the information, Bryan is willing to accept the verdict of the voters of Nebraska and keep his hands out of things here. If he doesn't butt in, there is no one else to do so, and the leaders fear the party will go before the country without any vitality.

"What we need here is a rip snorting knockdown and drag out fight," National Committeeman Marsh of Iowa said today. "Well, if you try to euchre Tom Marshall off the ticket," Tom Taggart said, "you'll get just the kind of a fight you are looking for."

No Word from Wilson.

Inasmuch as Bryan has never been known to turn down an invitation to battle, the anti-Bryan committeemen are expecting a favorable reply to their invitation that he start something.

Not a thing has been heard from Washington concerning either the chairman of the national committee or the platform. Wilson is expected to dictate the selection of a chairman and also to send on a platform of his own writing.

The national committeemen are not of a mind to wait much longer to hear who is to lead them into the fray this year. They are about ready to name Fred Lynch of Minnesota, Homer Cummings of Connecticut, or Willard Saulsbury of Delaware.

If Lynch wants the job he can have it, even though Wilson doesn't want him. "That might be a good place to start the row we need to brace us up," one of the committeemen said, "if Bryan doesn't come through with a battle. Lynch could be elected chairman over Wilson's objections."

House to Pick Chairman?

The president is expected to name a chairman who will be able to get funds. According to one report current here, he will select a man on the recommendation of Col. E. M. House, his chief backer. According to Democratic wise ones, House was the best "toucher" the party ever had and he is expected to repeat this year.

The platform is expected to be brief, with declarations for Americanism, preparedness, peace, a tariff commission, and protection against dumping and unfair foreign competition, as well as protection for American firms entering foreign trade fields. The present unprecedented wave of prosperity will be credited to Mr. Wilson.

The president's foreign policy will be praised in general terms, but, according to all of the information here, little will be said about Mexico.

Will Boost Currency Act.

Immigration may be dodged by the platform committee, but the banking and currency act, which was ignored by the Republicans, will get a tremendous boost by the Democrats.

In fact, the president's domestic legislative program, put through before the war started, will receive consideration equal to his foreign policy. The Underwood tariff act will be upheld and the income tax feature especially commended. Suffrage may get in on the same conditions imposed at the Coliseum in Chicago.

But for the arrival of Charles Boeschenstein, Democratic national committeeman from Illinois, several days ago, it is probable the convention next week would have to be held in the street. The St. Louis committee on arrangements had not even started work on the convention hall. As a result of their delay it will be necessary to work three shifts a day between now and Wednesday.

INDIANAPOLIS MAN, GUEST OF JOHN C. SHAFFER, HURT.

William H. Coleman, a retired manufacturer of 1106 North Meridian street, Indianapolis, who is attending the national conventions as the guest of John C. Shaffer, owner of the Chicago Evening Post, was caught between two street cars at Clark and Adams streets yesterday morning and severely injured. Mr. Coleman was taken to St. Luke's hospital.



Stearns' Electric Rat and Roach Paste

Exterminates quickly and thoroughly. Directions in 15 languages in every package. Two sizes: 35c and $1.00. Sold by retailers everywhere.

SPEED! DARING! THRILLS!

AUTO DERBY

"The World's Greatest Race"

SPEEDWAY PARK

TODAY AT 1:30 P. M.

$30,000.00 AND CHAMPIONSHIP THE STAKE

Only the Star Drivers and Best Cars of Europe and America Have Survived the Elimination Trials Concluded Yesterday.

NO FIELD LIKE THIS EVER HAS FACED A STARTER:

RALPH DePALMA - - Mercedes
BARNEY OLDFIELD - Delage
JOS. CHRISTIAENS - Sunbeam
DAVE LEWIS - - - - Crawford
BILL CHANDLER - - Crawford
IRA VAIL - - - - - - - Hudson
ART JOHNSON - - - - Duesenberg
TOM WATSON - - - J. J. R.
TOM MILTON - - - - Duesenberg
OTTO HAIBE - - - - - Ostewig
C. W. THOMPSON - Olsen Special
ART KLEIN - - - - - - Klein Special
DARIA RESTA - - - - Peugeot
ED. O'DONNELL - - - Duesenberg
OTTO HENNING - - - Ogren
FRED McCARTHY - - Hudson
FRANK GALVIN - - - Sunbeam
JACK GABLE - - - - Burman
GEO. BUZANE - - - - Duesenberg
WILBUR D'ALENE - Duesenberg
MEL STRINGER - - - Hoskins Special
E. E. RAWLINGS - - Duluth Special
A. E. WOOD - - - - - Klein Special
LOUIS CHEVROLET - Frontenac
ED. RICKENBACHER - - - - - Peugeot

This gives every one a chance to see the most wonderful sporting event ever held in Chicago.

Refreshments of all kinds will be served at the Park.

PRICES within reach of all. Admission and Seats, $1.00 up.

By Rail to Grounds

Illinois Central from Van Buren Street.

Metropolitan Elevated to 5th Avenue, Maywood.

Aurora & Elgin to Forest Park.

Auto Busses to Grounds from Palmer House.

TICKETS

May be purchased at

SPEEDWAY OFFICES

until noon and at the grounds.

GATES OPEN 10 A. M.

By Auto

Asphalt, brick and concrete roads to Park; via

Jackson and Washington Boulevards, Desplaines Ave., 12th Street to Park.

ITALIAN CABINET NEARING BREAK; UP TO EMMANUEL

Resignations Will Not Take Place Until King Makes New Choices.

ROME, via London, June 10.—The resignation of the Italian cabinet is momentarily expected. The ministry, however, will remain in power until the king has taken his decision regarding the formation of a new cabinet.

The government failed to obtain a majority on a vote last night in the chamber of deputies on the budget of the minister of the interior. The vote was 190 against the budget to 129 for it.

The parliamentary session was suspended to permit the government to prepare an exposition of its policy.

Premier Salandra is acting as minister of the interior.

Italian War Report.

The official statement, covering operations against the Austrians, issued by the war office tonight, says:

After the grave defeat and enormous losses suffered June 8, the enemy yesterday confined his activity to a violent cannonading.

Our troops replied at several points, causing the disappearance of masses of the enemy, who were caught by the fire of our batteries.

We made some progress in the upper Arsa valley in the sector of Mount Nevegno, also at the bottom of the Astico valley and on the western slopes of Monte Cengio.

Keep Up Advance, Rome Says.

In the upper Boite and Ansei valleys our troops continue their methodical advance.

Along the rest of the front to the sea there were the customary artillery duels and minor raids by parties of our troops.

Enemy aeroplanes dropped bombs on various places on the Venetian plain. Several persons were wounded and slight damage was done.

One of our aeroplane squadrillas bombed enemy camps and defenses in the Arsa and Astico valley. Our machines returned unharmed.

MAY TELL GERARD TO QUIT PUBLIC COMMENTS ON WAR.

U. S. State Department Embarrassed by Interview of Ambassador Printed in Munich Paper.

Washington, D. C., June 10.—[Special.]—Ambassador Gerard at Berlin will probably be directed by the state department to refrain hereafter from commenting for publication on world peace and other matters pertaining to the European war.

The state department learned today that a recent interview with the ambassador which appeared in a Munich newspaper was authorized and authentic. The interview has tended to embarrass this government. State department officials said at the time the interview appeared that they did not for a moment believe that Mr. Gerard had authorized it.

Mr. Gerard cabled today, in response to inquiry from the state department, that the last purported interview on the subject of world peace which appeared in the National Zeitung was not authorized.

To avoid further embarrassing situations and likewise to protect the ambassador from unwittingly becoming the coworker in German peace schemes, the state department will probably within the next few hours ask that no further comment be made from the American embassy in Berlin. Meanwhile the present misunderstanding over the recent interview will be smoothed over.

ITALIAN TRANSPORT SUNK; MANY SOLDIERS ARE LOST.

Principe Umberto Destroyed by Torpedo in Lower Adriatic with Heavy Casualty List.

ROME, June 9, via Paris, June 10.—The Italian transport Principe Umberto has been torpedoed and sunk in the lower Adriatic with a loss of a large number of soldiers, according to an official statement issued by the admiralty today.

The steamer, accompanied by two other transports conveying troops and war materials and escorted by destroyers, was attacked by two Austrian submarines.

The Principe Umberto sank a few moments after being struck, and although prompt help was rendered by the other ships, it is believed half the troops on board have perished. The exact loss has not yet been established.

"BLACK HANDERS" MURDER MAN AS HE EATS DINNER.

Enrico Naso, 24 years old, a barber, was shot and fatally wounded last night as he sat at a table in a poolroom and café at 945 Polk street eating his dinner. He died a few minutes later.

Four men involved in the shooting, all of them carrying revolvers, fled, leaving the dying man on the floor.

The Maxwell street police are investigating the murder along two lines—that it may be a Black Hand affair and that it may be the outcome of a fight several nights ago in another poolroom in the same block.

Pure Water



2 Cents a Day

The Universal Pure Water Service

In all modern apartments & residences.

The home without permanent provision for pure and fresh drinking water is vitally deficient and lacks up-to-date sanitation.

RED CROSS FILTER SERVICE

184 W. Washington St.

Telephone Service Main 3000

WEEKLY REVIEW OF THE WAR

BY CAPT. HENRY J. REILLY.

GENERAL.

During the week Lord Kitchener and his entire staff were lost by the blowing up of the cruiser on which they were going to Russia. The explosion is supposed to have been caused by a mine or submarine. There is good reason to believe that the real cause of the attack on the Hampshire was a desire to destroy Kitchener, who was traveling on it.

NORTH SEA BATTLE.

The claims made by both sides as to the North sea naval battle are still conflicting. Certain facts stand out, however. The engagement was not limited to a fight between battle cruiser squadrons but was one in which the two main fleets engaged each other. The British loss was greater than that of the Germans, though the total British force was superior to that of the Germans. If the British contention is true, as it appears to be, that the Germans were ultimately forced to retire the German strategy and tactics were superior in that they engaged a superior force, inflicted heavier loss than they suffered, and got away. The battle was in no way decisive, as conditions remain practically as they were prior to its happening; the German fleet is still in existence and the British preponderance in naval strength has not been relatively decreased. The battle undoubtedly has lessened the British morale and increased that of the Germans.

RUSSIAN.

The Russians have started a general offensive along the southern part of their European line. They have successfully advanced over most of this front and so far have succeeded in capturing 72,000 prisoners, 94 guns, 167 machine guns, and 53 trench mortars.

FRENCH FRONT.

The Germans, by steadily attacking, have succeeded in working up the ravines to each side of Fort Vaux, and finally in capturing it. Throughout these operations the French made repeated counter attacks, but were unable to stop the Germans. Along the British part of the French front a number of counter attacks made by them for the purpose of recovering lost ground failed. The Germans made several successful local attacks along this part of the front. The most successful of these gave them the village of Trooge.

ITALIAN FRONT.

The Austro-Hungarians have continued to advance, taking prisoners and guns, in the Asiico-Brenta section. There are indications that their offensive has somewhat slowed down since the beginning of the Russian offensive south of the Pripet marshes and in Galicia.

THE BALKANS.

The Austro-Hungarians have been successfully attacking the Italian positions in front of the port of Avlona on the Adriatic. There have been no further developments reported in the Bulgarian invasion of Greek territory near Saloniki.

ARMENIA.

The Turks report having driven back the Russian center over a front of twenty-five miles.

MESOPOTAMIA AND PERSIA.

There has been no news of importance from these theaters of war the past week.

SUMMARY.

The most important event of the week has been the resumption of the general offensive by the Russians. If sufficiently pushed and sufficiently successful, this offensive may compel the stopping of the successful Austro-Hungarian offensive in Italy in the same manner that the successful Russian offensive of November, 1914, compelled the cessation of the German attacks along the Yser, in front of Ypres and Bettume, commonly called the drive on Calais. If extended to include the German lines in north Russia it may stop the steady German advance in the Verdun region. The Austro-Hungarian advance into Italy and the German one at Verdun are very serious matters for the allies at the present time.

ASKS DAMAGE OF $250,000 FROM A. G. SPALDING HEIRS.

Mrs. Tingley, Head of Universal Brotherhood, Denies Conspiracy to Influence Late Chicagoan.

San Diego, Cal., June 10.—Damages in the amount of $250,000 are asked by Mrs. Katherine Tingley, head of the Universal Brotherhood and Theosophical society, in a suit filed here today against Keith Spalding and his wife, J. Walter Spalding and Henry B. Spalding, heirs or beneficiaries under the will of Albert G. Spalding, late sporting goods maker.

Through a contest of the will of A. G. Spalding, it is alleged by Mrs. Tingley that Keith Spalding, a son of the deceased, and the other defendants conspired to injure Mrs. Tingley and destroy the educational and religious work in which for the last ten years she has been engaged at Point Loma, near here.

Mrs. Tingley denies as false the charges brought by Keith Spalding, that she was at any time in conspiracy with Elizabeth C. Spalding, widow of the deceased, to influence Mr. Spalding so that he would so dispose of his fortune that it finally would divert to the Point Loma institutions.

ALL FINANCE COMMITTEE TO GET HATS ON GEIGER.

And the Councilmen Won't Be Pikers in Picking Costly Lids—Chairman Loses on T. R.

Spectators who chance to be in the council finance committee's rooms at the next meeting mustn't get suspicious about what becomes of the funds of the poor taxpayers when they see the committee march in wearing new straw hats that "look like a million dollars."

Just pity Ald. Geiger because he lost on T. R. The bet originally was straw "Kellys" with Ald. Capitain, Fisher, Sitts, and Littler, but the first named said last night that "he understood the entire finance committee of fourteen members was included."

"I saw a nice $100 Panama in a show window and had it all picked out," said Ald. Capitain, "but yesterday it was sold, and I'll have to content myself with a less expensive one, say about $75."

And they have all picked expensive lids.

Ald. Geiger could not be reached last night, but he was reported to be staying at home, singing "The Hat That Blew Away."

SERVICES FOR DELEGATES.

Pastor of South Park M. E. Church Announces Special Arrangements for Convention Visitors Today.

The Rev. J. P. Brushingham, pastor of the South Park Methodist Episcopal church, Thirty-third street and South Park avenue, announced special services today for the convenience of delegates. Dr. John Wesley Hill of New York will speak at the morning services at 10:45 o'clock and Dr. Frank W. Gunsaulus will speak at the evening services at 7:45 o'clock.

OBITUARY.

FLORA G. MOULTON, wife of Gen George M. Moulton, died yesterday at the Kenwood hotel. She was born in Augusta, Me., Jan. 9, 1852, and married Mr. Moulton in Burlington, Ia., in 1873. She came to live in Chicago the same year. During the Spanish-American war she accompanied the Second Illinois regiment, of which her husband was colonel, to Jacksonville, Fla., and later to Cuba, where she earned the title of "mother of the regiment" by her hospital work and her looking after the welfare of the soldiers. She was prominently identified with the milk commission of a few years ago and was one of the founders of the Children's hospital. Her husband was the first major general of the Illinois National guard. She is survived by her husband and two children, a daughter, Mrs. Richard S. Folsom, and a son, Arthur G. Moulton.

EDWARD NILES HILL died yesterday at his residence, 482 Deming place, after a lingering illness. He was born in Great Barrington, Mass., June 30, 1845, and served in the One Hundred and Thirty-sixth Illinois infantry. He was general cashier of the American Express company and had been in its service fifty-two years when he retired, in October, 1915. His widow survives him.

MAX VOGRICH, a Hungarian composer and pianist, died last night at Post-Graduate hospital in New York, following an operation. His best known operas were "Buddha," "King Arthur," and "Wanda." He wrote a symphony which was recently played by Misha Elman and the Chicago Symphony orchestra in Chicago.

JAMES H. WILSON, 82 years old, chief reporter here for R. G. Dun & Co. since 1883 and known to nearly every business man in the loop, died yesterday at 1448 East Sixty-seventh place. He is survived by a widow, two sons, and one daughter.

EDWIN S. WELLS died yesterday at his home in Lake Forest. Mr. Wells was born in Salisbury, Conn., in 1829, and came to Chicago in 1850. He was a partner in Wells & Faulkner, wholesale grocers, until 1900, when he retired from active business life.

SIMON LOUIS, a retired merchant, died yesterday at the age of 50 at 5416 Prairie avenue. He was born in California, coming to Chicago thirty years ago. Mr. Louis is survived by a widow and three sons, Irving, Harold, and Morrie Louis.

WOMAN PUT ON PROBATION.

Mrs. Lulu Munger, 4040 Clarendon avenue, a real estate operator in the Tacoma building, was placed on probation for one year yesterday when arraigned before Judge Fry. Charles Ensler, owner of the Charles Ensler Auto service, alleged she had given him four worthless checks in payment of taxicab bills.

MARRIED.

LOUNSBURY-MILLER—Married, at Coeur d'Alene, Idaho, May 31, Mrs. Alice B. Lounsbury of Chicago to Mr. Clarence Miller of Rodna, Wash. S. U. papers please copy.

DEATH NOTICES.

ABELES—Rosa Abeles, at her residence, 5959 Calumet-av., beloved mother of Mrs. Francis Goldschmidt, Martin E., Abraham J., Eva M., Mrs. Elsie Johnston, and Walter Abeles, grandmother of Dorothy Goldschmidt and Valeria Johnston. Funeral Monday, June 12, 1:30 p. m. sharp, from chapel, 4649 Prairie-av., by automobiles to Free Sons' cemetery. New York papers please copy.

ALLISON—Walter Allison, son of John T. Allison, June 10. Funeral Monday, 9 a. m., from late residence to Ray by Joliet electric.

AVERY—William D. Avery, at Kansas City, Mo., formerly of Chicago and Evanston, aged 81 years. Burial at Belvidere Sunday.

BARTLEY—Margaret Bartley, beloved daughter of John and Mary, nee Crogan, sister of Thomas, Ethel, Edna, and Walter. Funeral Monday at 9 a. m. from late residence, 5637 Green-st., to Visitation church, where high mass will be celebrated. Autos to Calvary. Friends wishing seats call Yards 662.

BENTON—Josephine Benton, at Pewaukee, Wis., sister of William and Mary Benton and Mrs. George Savoy. Funeral Monday morning, June 12, from St. Mary's church, Pewaukee, Wis.

BOLGER—William P. Bolger, June 9, aged 23 years, dearly beloved son of William and Ellen, nee Sheridan, fond brother of Mary, Catherine, Margaret, Ellen, and Henry Bolger. Funeral Monday at 9:30 a. m. from his parents' residence, 213 Aberdeen-st., to St. Patrick's church, where solemn requiem high mass will be celebrated, then by autos to Calvary. Member of St. Patrick's council, K. of C., 1,742.

BONIWELL—Albert J. Boniwell entered into rest June 9 in his 72d year, beloved husband of Nellie Boniwell, nee Boone, fond father of Margaret and Rufus M., and father-in-law of Hallie Boniwell. Funeral Monday, June 12, 1916, at 2 p. m., from his late residence, 1036 N. La Salle-st., thence by automobiles to Rosehill cemetery.

BRULL—Helen Brull, beloved daughter of Eugene and Helen Brull, aged 13 years 10 months, sister of Angeline, Dorothy, Eugene, and George Brull. Funeral Tuesday, June 13, 9 a. m., from parents' residence, 4328 Iowa-st., to Our Lady of the Angels' church, where high mass will be celebrated; autos to Mount Carmel. Milwaukee, Wis., papers please copy.

BURKE—Judge Richard E. Burke, beloved husband of Mary, nee Lynch, fond father of Margaret, Richard, Mary Louise, Josephine, and Frances, son of Margaret Moore Burke and the late Alexander, brother of Hannah M., John J., Mrs. A. W. Loss, James A., Dr. Alexander W., Margaret L., Ella W., Katherine C., Phillys D., and Minetta A. Funeral services Monday from late residence, 421 S. Central Park-av., at 9:30 a. m., to Our Lady of Sorrows church, where solemn requiem high mass will be celebrated; by autos to Mount Carmel. For information call Kenwood 1259. Kindly omit flowers.

BUSH—Elizabeth Shea, nee Goodwin, beloved wife of Patrick J., fond mother of James C., Frank J., Clara E., John H., and Mrs. Lucy B. Crandall. Funeral Tuesday, June 13, 1916 at 9:30 a. m. from late residence, 7754 S. Peoria-st., to St. Leo's church, where solemn high mass will be celebrated, thence by autos to Calvary. Member of St. Edward's court No. 66, W. C. O. F. Beardstown, Ill., papers please copy.

COLLINS—Burt Collins, June 10, beloved brother of Charles D. Collins and Mrs. Gertrude Procter. Funeral from chapel, 88 E Randolph-st., Sunday, 2 p.m., by automobiles to Oakwoods.

CURR—Anna May Curr, June 10, aged 23 years, beloved wife of William J. Curr, daughter of Mrs. Carrie Tonning, sister of Bernard, Ophelia, Arthur, and William Tonning. Funeral Monday, June 12, at 2:30 p. m., from late residence, 5443 W. 63d-pl., by autos to Mount Hope.

CURLEY—Norah Curley, nee Salmon, beloved wife of Thomas, fond mother of William, Margaret, Thomas, Daniel, and the late John, sister of Mrs. Michael Curley, Annie and Catherine Salmon. Funeral Monday, 9 a. m., from late residence, 1236 W. 51st-st., to Visitation church, where solemn requiem mass will be celebrated. Autos to Mount Olivet. Friends wishing seats call Yards 662.

DRAHN—John Drahn, June 10, 1916, beloved husband of the late Margaret Drahn, nee O'Brien, beloved father of Agnes Drahn, brother of Anna Drahn, Mrs. J. Rositsch, and Mrs. Lena Jordan, aged 53 years. Member of Holy Trinity court No. 98, C. O. F.; International Brotherhood of Steam and Operating Engineers, local No. 401. Funeral Tuesday, June 13, at 9 a. m., from his late home, 2122 W. Polk-st.; mass, 9:30 a. m., at Church of Most Precious Blood; autos to Mount Carmel.

DUPPER—GOTLIEB F. Dupper, beloved husband of Bertha, nee Schneider, and father of Elmer. Funeral Sunday, June 11, 2:30 p. m., from chapel, 3960 Elston-av. Interment, St. Lukas cemetery.

FIELD—Allan B. Field, brother of Miss Alta F. Field, Mrs. S. B. Davis of New Port Richey, Fla., and Albert D. Field of Mexico, N. Y., suddenly, June 8, at the Jackson hotel. Funeral services at the undertaker's chapel, 1502 Madison-st., Sunday, at 1 o'clock; interment at Kalamazoo, Mich.

FOX—Bridget Fox, nee English, beloved wife of John Fox, fond mother of Sergt. William J. O'Brien and the late John and Thomas O'Brien and Mrs. Mary Kennedy, sister of Thomas English. Funeral Monday, June 12, at 9 a. m. from her late residence, 3547 Lowe-av., to Nativity church, where high mass will be celebrated, thence by autos to Calvary. Member of Nativity court No. 14, W. C. O. F. Friends wishing seats call Yards 926.

FREAR—Alexander E. Frear, father of A. Edward Frear and Anna R. Smith, at his residence, 750 Oakwood-blvd., June 9th, aged 69 years. Funeral services at chapel, 4227 Cottage Grove-av., Sunday, June 11, at 2 p. m.; interment at Oakwoods.

GENTLEMAN—Grace E. Gentleman, aged 29 years, beloved wife of Wm. M. Gentleman, sister of Gordon and Hazel Park. Funeral Sunday, from chapel 3500 S. Halsted-st. Services 2 p. m., at Garfield-blvd. M. E. church, cor. 35th and Emerald-av. Burial Mount Hope, autos.

GAEHLER—Lena Gaehler, nee Helnig, beloved wife of August, mother of August, Emma, Rose, Gussie, and William Gaehler. Funeral from late residence, 2322 S. Kostner-av., Monday, 2 p. m.; by auto car to Waldheim.

GIBLIN—Nellie A. Giblin, nee Corcoran, beloved wife of the late James P., fond mother of Mrs. W. F. Cogan, sister of Matthew J. Corcoran. Funeral Sunday, June 11, 1:30 p. m., from late residence, 9021 Aberdeen-st., to St. Leo's church, by autos to Calvary.

GROSSCUP—Charles Grosscup, June 9, age 71 years, beloved husband of the late Katie Leis Grosscup, father of George, William, Fred, Percy, Amanda, Mrs. Mae Davidson, Mrs. Kattie Hammond. Funeral Monday, June 12, at 2 p. m., from The Altenheim, Forest Park, to Waldheim cemetery.

HALSTROM—Christina Halstrom, June 10, 1916, aged 69 years, fond mother of Mrs. Andrew Miller of 32 E. 18th-st. Funeral from chapel, 1818 Michigan-blvd., Tuesday at 2 p. m.; autos to Oakwoods.

HILL—Edward Niles Hill, June 10, 1916, at his home, 482 Deming-pl., in his seventy-first year. Funeral services will be held at chapel, 2701 N. Clark-st., Monday, June 12, at 2 p. m.; interment at Oakwoods.

JOHNSTON—Charles A. Johnston, June 9, at his residence, 4555 N. Central Park-av., beloved husband of Hanna E. Johnston, and father of Carl A. Johnston. Funeral Sunday, 3:30 p. m., from chapel, 3176 N. Clark-st., near Belmont-av.; autos to Rosehill. Member of Svithiod lodge No. 1, I. O. S., and Bragge lodge No. 2, I. O. V.

KATZ—Bertha Katz, mother of Hermann, Isidore, Daniel, Dan M., Julius, and Sigmund Katz, June 8, at 3:30 a. m., at residence of Hermann Katz, 1520 E. Marquette-rd. Funeral from late residence, Sunday, 2 p. m. Interment at Rosehill.

KELLY—Margaret J. Kelly, nee Reilly, beloved wife of the late P. J. Kelly, mother of Margaret, Lucy, Thomas, George, Robert, and William Kelly, and Mrs. W. A. Munson. Funeral from her late residence, 6631 Union-av., Monday, June 12, 8 a. m.; burial at Braidwood, Ill. Train leaves Halsted and Archer-av. station at 9 a. m.

SHANNON—Mrs. B. L. Shannon, nee Lawlor, beloved wife of Michael J., mother of Anna, Lillian, Dan, Frank, Leona, Will, Lucy, Margaret, and Helen. Funeral Monday at 9:30 a. m. from her late residence, 5718 Indiana-av., to St. Anselm's church, by autos to Mount Olivet.

LARSON—John Allan Larson, son of August and Almer Larson, nee Brodden, and brother of Roy E. and Ethel M. Larson. Member of Landmark lodge, No. 422, A. F. & A. M.; Fairview chapter, No. 161, R. A. M., and Woodlawn council, No. 92. Funeral at late residence, 7250 Calumet-av., at 3 p. m. Monday under auspices of Landmark lodge, No. 422, A. F. & A. M. Burial at Oakwoods cemetery.

LAWLER—James J. Lawler, beloved husband of Minnie, nee Farrell; son of Mary and the late Frank Lawler, at residence, 120 E. 44th-st. Details later.

MAC DONALD—William MacDonald, beloved husband of Elizabeth MacDonald, nee Ryan, and father of William, Mary, and Arthur. Funeral Monday, 2 p. m., from 4051 W. 22d-st.; autobiles to Mount Auburn cemetery.

MAIN—William Bradford Main, June 9, 642 Bowen-av., beloved husband of Fannie G. and father of William E. and John Bradford Main. Funeral services at chapel, 42d-st. and Cottage Grove-av., Sunday, June 11 at 4 p. m., under auspices of Columbia Post, G. A. R. Rev. Jenkin Lloyd Jones will deliver the funeral address. Burial private. No flowers. All New England, western, and middle west papers please copy.

MEYERS—Mary Meyers, nee Barg, June 8, aged 38 years, beloved mother of Macey, Helen, Alice, Catherine, and Vincent; sister of Nicholas, Susan, Math Barg, Mrs. Catherine Baus, sister-in-law of Mrs. M. Barg. Funeral Monday, June 12, at 9:30 a. m., from sister's residence, 1318 Wolfram-st., to St. Alphonsus' church; interment, via auto, at St. Boniface cemetery. Sacramento, Cal., papers please copy.

MOULTON—Flora G. Moulton, nee Garland, released from earthly bondage, entered into eternal rest in the paradise of God Saturday forenoon, June 10. Funeral services will be held in Christ Reformed Episcopal church, Bishop Cheney officiating, at 2:30 o'clock Monday afternoon. Interment private at Oakwood cemetery. New England and Burlington, Iowa, papers please copy.

McCABE—William McCabe, beloved son of Margaret, nee Lee, and the late William, brother of Mrs. James Hinchey, Mrs. Patrick O'Neill, Mrs. F. S. Meaker, Mrs. Edward Meighan, and the late Ellen. Funeral Monday, June 12, at 9 a. m., from late residence, 3153 Rhodes-av., to St. James' church, where high mass will be celebrated, automobiles to Mount Olivet. Member of South Side lodge No. 44, L. O. O. M. Sioux City, Iowa, papers please copy.

McGANN—William Henry McGann Jr., infant son of Wm. H. and Lorretta McGann. Funeral Monday, June 12, at 2 p. m., from parents' residence, 1317 North Harding-av. Autos to Rosehill.

OLSON—Olaf Olson, beloved husband of the late Wilhelmina, nee Lindenau, father of Mrs. Hilma Gustafson, Mrs. Theresa Sundborg, and Mrs. F. M. Cook, grandfather of Walter T. Gustafson, great-grandfather of Raymond and Francis Gustafson. Funeral 2 p. m. Monday, June 12, from daughter's residence 2315 Seminary-av., autos to Mount Olive.

O'CONNELL—Gerald Mortimer O'Connell, at his residence, 5330 Hyde Park-blvd., late 5480 Cornell-av. Funeral Monday, 10:30 a. m., from St. Paul's Episcopal church, 50th and Dorchester.

QUEMBY—Amelia Quemby, wife of George. Funeral services at undertaking rooms, 912 Madison-st., Sunday, at 12:30 p. m.

ROHS—Louis Rohs, born May 2, 1873, aged 43 years 1 month 6 days, beloved son of Mrs. Louisa Rohs and the late Jacob Rohs, brother of Nicholas, Jacob, Charles, and Henry Rohs, Mrs. Wm. Stermer, brother-in-law of Mrs. Nicholas Rohs, Mrs. Jacob Rohs, Mrs. Charles Rohs, Mrs. Henry Rohs, and Wm. R. Stermer. Funeral Sunday, June 11, 12 o'clock noon, from late residence, 7919 Eggleston-av., by autos to Eden cemetery.

SIMONS—Abraham Simons, June 9, beloved husband of Rose and father of Samuel, brother of Jacob, Israel, Michael, Mrs. M. Weitstein, Mrs. F. Simon, and the late Mrs. R. Insell. Funeral Monday, June 12, at 2 p. m., from late residence, 2724 Drake-av., by autos to Graceland. Montreal, Brooklyn, and Los Angeles papers please copy.

SIMON—Louis Simon, June 10, at 5416 Prairie-av., beloved husband of Carrie, nee Rosenberg, fond father of Irving, Harold, and Morrie. Funeral notice later.

SIMONS—Abraham Simons. Member of Chicago Hebrew Benevolent association, formerly Chebra Kadisha Ubikur Cholim. Funeral Monday, June 12, 2 p. m., from late residence, 2724 Drake-av.

SAMUEL COHN, president.
H. SALOMON, Secretary.

STEPPER—George Stepper, beloved husband of Margaret, father of Marie Stepper. Funeral Sunday, at 2:30 p. m., from late residence, 5410 Halsted-st.; autos to Mount Greenwood. Friends wishing seats call Yards 662.

STRANDBERG—Ellen Victoria Strandberg, June 7, 1916, beloved wife of Carl Thorsten Strandberg, mother of Elsa, sister of Mrs. Hilleri Larsson. Funeral Sunday, June 11, 1:30 p. m., from late residence, 1420 Rosemont-av., by autos to Graceland.

VAIL—Henrietta H. Vail, at residence, 4242 N. Hermitage-av.; beloved mother of Morrison H., Edward, Albert B., Harry F., and Mrs. William Eastman; sister of Cornelia E. Huggins. Funeral notice later.

WAIDNER—Mary C. Waidner, beloved wife of F. A. Waidner, June 10. Services at late residence, 1048 Lake-av., Wilmette, Monday at 2 p. m. Burial at Graceland. Kindly omit flowers.

WELLS—Edwin S. Wells Sr., at his home in Lake Forest Saturday, June 10, age 87 years. Funeral Monday at 3 p. m. from Presbyterian church, Lake Forest.

WILLIAMS—David Williams, beloved husband of Sarah, father of David T. and Edith M., grandfather of George A. Funeral services Sunday, June 11, at 2 p. m., from his late residence, 3335 S. Paulina-st., to Paulina-st. M. E. Church, by automobiles to Mount Greenwood. Member of Berwyn Lodge No. 839, A. F. & A. M.

WILSON—James H. Wilson, June 10, at his residence, 1448 E. 67th-pl., in his eighty-second year. Services at Rosehill chapel, 10:30 a. m., Tuesday.

YANTIS—Lillian A. Yantis, nee Smythe, June 10, at 4:15 p. m., beloved wife of Ira Yantis, mother of Ida May and Allen Yantis and sister of Mrs. Belle Gould, at her residence, 2748 W. Monroe-st. Burial at Davenport, Ia. Food du Lac, Wis., and Davenport, Ia., papers please copy. Funeral notice later.

CARD OF THANKS.

We desire to express out sincere thanks to our friends for the kindness and consideration shown us in our recent bereavement, and also for the beautiful floral offerings. We wish to thank the Rev. R. A. John, Flora Rebekah lodge No. 152, I. O. O. F., the American Platonic Ladies' society, Hessen Frauen Unterstutzungs Verein, and Mispah chapter 549, O. E. S.

ELIZABETH DOERR AND FAMILY.

We desire to extend our sincere thanks to our relatives, friends, and neighbors for the kindness shown us in the death of our beloved husband and father. We also wish to thank all for the beautiful floral offerings, the Masonic order for its kindness, and the Rev. Murray for his consoling words.

MRS. A. J. HUBER and daughter, VIOLA.

UNDERTAKERS.

POSTLEWAIT, GOLDEN RULE SERVICE and Golden Rule Prices. 34 years at one location, city and all suburbs. 1867 Ogden-av. Phone West 250.

SOCIETY MEETINGS.

HESPERIA LODGE, No. 411—Thursday, June 15, get together meeting. No work. Fine musical program. Smoker. Sociability.
R. A. GANO, Master.
GERRY R. WALKER, Sec'y.

CEMETERIES.

FOR SALE—HAVING LEFT CHICAGO, WILL sell cheap my beautiful lot, Sec. 8, Arlington Cemetery; price $150; write to MRS. HARRINGTON, 319 Seneca-st., Seattle, Wash.

OFFICIAL WEATHER REPORT.

Place of observation. June 10, 1916. 7:00 p. m. Central time	Temp. 7 p. m.	Highest today	Lowest last night	State of weather	Direction of wind	Velocity of wind	Precipitation
Eastern states—							
Albany	58	60	50	Cloudy	S	...	.01
Atlanta	80	84	64	Cloudy	W	10	.04
Boston	48	50	48	Rain	N	10	.46
Buffalo	60	66	54	Cloudy	S	...	.26
New York	50	60	50	Rain	E	...	.02
Philadelphia	60	66	54	Cloudy	E	...	...
Pittsburgh	62	66	56	Cloudy	S.W.	...	.04
Washington	58	72	58	Cloudy	E	16	1.66
Gulf states—							
Amarillo	92	98	66	Clear	W	...	...
El Paso	94	96	72	Fair	W	24	...
Galveston	80	84	78	Clear	S	16	...
Jacksonville	78	92	72	Clear	S.E.	12	...
Miami	78	88	72	Cloudy	N	...	.02
Mobile	80	88	70	Clear	S.W	10	...
New Orleans	82	90	74	Fair	S	...	...
San Antonio	90	96	74	Clear	S	16	...
Shreveport	86	90	70	Clear	S	...	...
Tampa	82	88	70	Clear	N.W.	...	...
East central states—							
Alpena	68	68	46	Clear	S.E.	...	.02
Cairo	76	82	60	Cloudy	N	...	...
Chicago	57	68	56	Clear	S.E.	...	.02
Cincinnati	62	70	54	Fair	N.E.	...	.42
Cleveland	60	68	54	Cloudy	N.E.	...	.70
Detroit	58	62	54	Fair	W	...	.14
Fort Wayne	60	66	52	Clear	N.W.	...	.04
Grand Rapids	60	66	46	Cloudy	W	...	...
Indianapolis	66	70	54	Clear	N.W.	12	.42
Madison	64	66	50	Clear	N.E.	...	...
Marquette	54	58	42	Cloudy	N.E.	...	...
Memphis	80	86	68	Cloudy	W	...	...
Milwaukee	56	62	50	Clear	N.E.	...	...
Peoria	70	74	54	Fair	S	...	...
Springfield, Ill.	74	78	58	Fair	N.W.	...	...
West central states—							
Bismarck	66	74	52	Rain	S.E.	...	.04
Concordia	66	70	54	Cloudy	S	...	.26
Davenport	72	76	54	Cloudy	S	...	...
Des Moines	74	78	52	Clear	S	...	...
Devils Lake	72	76	50	Fair	S	10	...
Dubuque	70	72	54	Clear	S.E.	...	...
Duluth	62	66	44	Clear	S.E.	...	...
Huron	68	72	70	Cloudy	S.E.	10	...
Kansas City	66	76	62	Rain	E	...	.14
Little Rock	82	86	66	Clear	S.E.	...	...
Moorhead	74	78	48	Fair	S.E.	...	...
Oklahoma City	82	86	60	Fair	S.E.	10	.80
Omaha	72	76	54	Fair	S.E.	...	...
Sioux City	74	78	50	Cloudy	S.E.	10	...
St. Louis	74	80	60	Cloudy	N.W.	...	...
St. Paul	68	70	54	Fair	S.E.	...	...
Wichita	74	78	62	Rain	S.E.	16	...
Mountain states—							
Boise	62	84	40	Fair	W	12	...
Denver	68	70	60	Cloudy	E	18	.18
Helena	52	56	42	Clear	W	12	.01
Miles City	66	78	52	Cloudy	N.W.	...	.26
Phoenix	96	100	72	Clear	N.W.	12	...
Pueblo	76	90	60	Fair	E	24	...
Salt Lake City	70	72	54	Clear	N.	10	...
Yellowstone Pk.	48	52	40	Cloudy	N.W.	...	...
Santa Fe	76	80	52	Fair	S.W.	16	...
Pacific states—							
Los Angeles	66	70	56	Clear	S.W.	10	...
Portland, Ore.	68	68	40	Clear	N.W.	14	...
Sacramento	90	90	54	Clear	N.W.	...	...
San Francisco	58	64	48	Clear	W	26	...
San Diego	62	64	56	Clear	S.W.	...	...
Spokane	52	64	42	Rain	N	...	.14
Canadian stations—							
Calgary	50	50	38	Cloudy	N.W.	22	.02
Edmonton	52	52	40	Cloudy	N.W.	14	.20
Medicine Hat	60	68	44	Rain	E	16	.32
Minnedosa	66	74	48	Cloudy	S.E.	10	...
Montreal	58	66	52	Rain	E	...	.06
Quebec	54	54	46	Cloudy	N.E.	24	.42
Toronto	52	66	48	Cloudy	N.E.	20	.02

THE FAIR

3 Cakes PALMOLIVE Soap . . 33c
1 Jar "P. O." Cream or
1 Bottle "P. O." Shampoo . . 50c
Total Value 80c

You know the quality of all PALMOLIVE products and what wonderful value this offer affords. It's to introduce PALMOLIVE Cream and PALMOLIVE Shampoo to the particular women who use PALMOLIVE SOAP—get *your introduction* at our store tomorrow! All for 44c

Milady Fair Face Powder



TO acquaint Chicago women with the wonderful merit of Milady Fair powder, we offer a full size 25c-box for 10c (for one day only, one box to a customer). Just a touch of this delightful face powder is needed to give the complexion the velvety softness that every woman envies.

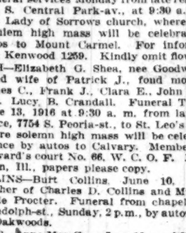
25c box for 10c

Drug Department—Main Floor.

Mandel Brothers

Third floor.

Switches of wavy, natural hair at 3.17



—24-inches long; fine quality of natural hair; available in all shades.

28-in. switches, 5.75 of wavy natural hair.

Our experts gladly will assist you in selecting switches, transformations, puffs or other accessories necessary to the new coiffures.

Transformations, 5.67
—all-around style of wavy, natural hair.
—other wavy transformations, 97c.
—psyche puffs of French cut hair, 1.17.

Scientific treatment of the complexion, scalp and hair by expert.

Manicurists and chiropodists in attendance.

Children's hair cut, 35c.

Third floor.

C. H. JORDAN & CO.
FUNERAL DIRECTORS
ESTABLISHED 1854
Scott Jordan, Cady M. Jordan, Wilmot Whitaker
164 N. Michigan Ave.; 1522 E. 53d St., Hyde Park; 612 Davis St., Evanston

Packard

The Chicago Tribune.

THE WORLD'S GREATEST NEWSPAPER.

THE TRIBUNE COMPANY, PUBLISHER.

FOUNDED JUNE 10, 1847.

ENTERED AS SECOND CLASS MATTER AUG. 8, 1906, AT THE POSTOFFICE AT CHICAGO, ILL., UNDER ACT OF MARCH 3, 1870.

All unsolicited articles, manuscripts, letters, and pictures sent to "The Tribune" are sent at the owner's risk, and The Tribune company expressly repudiates any liability or responsibility for their safe custody or return.

SUNDAY, JUNE 11, 1916.

"Our Country! In her intercourse with foreign nations may she always be in the right; but our country, right or wrong."
—Stephen Decatur.

THE NOMINATIONS.

The nomination of Justice Hughes as the Republican candidate for president was a sound one. Justice Hughes' declaration in acceptance makes it a brilliant one. The letter is a splendid call to arms. It will send a thrill through the nation. It rings with passionate sincerity and radiates the power of aroused Americanism.

In his case the convention could select but could not make the candidate. What Justice Hughes says determines the character and foreshadows the outcome of the campaign.

It seems to us that no candidate for president in fifty years has had such opportunity. No time in fifty years has the nation had such need.

If it was feared that Justice Hughes' campaign would begin with less enthusiasm and confidence than one under the leadership of Col. Roosevelt, his acceptance will do much to remove that fear. It seems probable now that an inspiring campaign under a formidable leader is before us. He begins, too, with the advantage that if there was less intensity of conviction for him, there was less intensity against him. Where persuasion must be used to demonstrate how dangerous a continuation of the present government would be to the country there will be less stubborn resistance to persuasion because of prejudice. The voter who was bound to be disheartened or disgusted by any other nomination than that of Roosevelt can be won. The cause is good; the candidate is not only worthy, he gives promise of inspiring leadership.

The Progressives nominated Roosevelt. It was for him and them to consider what the effect of this nomination would be upon the country.

If Roosevelt ran he might have defeated Hughes. He then would have given us Wilson, and it would have been a poisoned gift straight from his hands to the nation.

Wilson is everything Roosevelt has described him to be. He means every damaging thing to the country Roosevelt says he does. He is the exact national danger that Roosevelt condemns.

If the Republican convention had made an unfit nomination the Progressives would have had excuse to reject it. There surely can be no person so perverse as to maintain that the nomination of Hughes is unworthy of the Republican party. There may be intense conviction that the party ignored its best opportunity and slighted its greatest man, but that does not condemn the character of the man selected.

The nomination of Roosevelt by the Republican convention, constituted as it was, plainly was impossible, much as citizens might hope for the impossible to happen.

The only way it could have been made possible was by a campaign for control of the convention when the people were selecting the delegates. That campaign was not made. It could not be made unless Col. Roosevelt made it and he did not.

Roosevelt proved instantly that he had considered all these things, and his reply to the Progressive convention opened the way for a reconciliation founded upon the candidacy of Hughes and intended for the good of the nation.

The greatest act of patriotism the Progressives had within their power was to prevent Woodrow Wilson from having another term and the United States from having another term of Woodrow Wilson.

That fact now challenges the patriotism of their nominee. Justice Hughes' letter of acceptance should make it easy for all Progressives to rally to his support.

SPORTS AND REAL EXERCISE.

Although the impression prevails that people of Anglo-Saxon traditions are people of out of door life and sports, the fact grows that we sit in the galleries more often than we labor in the arena. Americans are becoming visual sportsmen. They do not play baseball. They look at the playing of baseball. They do not spar. They pay to see sparring when an indulgent state government will permit them.

The most exercise many of them get is watching Charlie Chaplin kick some one in the shins. They do not walk. There is the street car for 5 cents. They do not climb. There is the elevator. They play more penny ante than quoits. They do not row; they do not ride. They throw more bluffs than baseballs. Twenty-two thousand will watch twenty-two men play football. The twenty-two thousand, who never had a football in their hands, think they are an out of door people because they are watching twenty-two young men take violent exercise.

The Scandinavians and the Germans have had no illusions concerning their out of door exercises. Both Scandinavians and Germans are great walkers, but they had no organized games and, not having any, they were not deceived as to the effect games might have upon national life.

Therefore for the physical good of their peoples they developed setting up exercises and regimented calesthenics. They got and are getting results. Americans, with the tradition that every citizen of this republic was born an athlete and a good shot, pooh at the idea of organized exercise in anything but games. And the American lets professionals play his games while he looks on.

It is time to throw illusions away and accept facts. Americans have the same need for regimented calisthenics as have the Scandinavians and Germans. The place where regimentation and organization in this particular can be applied is in the schools. We cannot drag a lot of bleacher sitters and penny ante players away from their favorite outdoor games, but we can take the young folk while they are under authority and give them good stiff setting up exercises which will build their muscle and doubtless their character.

False individualism is dying in this section of the western hemisphere. The quicker we recognize it the safer real individualism will be. Safe individualism will be erected upon competent collectivism. It is a matter of state concern that the individual have a sound body, good muscles, and good courage. The wise state will not leave these to the individual to provide at his wish and leisure. It will see that he has them.

THE CONVENTIONS.

The Republican convention of 1916 was, to put it mildly, not a dramatic affair. Inevitably at such a time there are moments of tension, and there were even moments of enthusiasm. But these were few and brief. There was anxiety and doubt in some degree. But there was a groundwork of definite purpose and unwavering determination which, while they did not surge up in great waves of feeling, produced quietly and promptly the essential result sought, namely, the choice of the candidate believed on the whole to be the strongest.

Harmony and victory were the objects of the convention of 1916, and these objects were loyally pursued to a gratifying conclusion. Selfish ambition and wounding recriminations were suppressed and the campaign therefore should begin under encouraging conditions.

For this not only the spirit of the rank and file of the delegates but also and chiefly the spirit of the rival candidates was responsible. The case of our own favorite son, Senator Sherman, was a conspicuous example. It was clear from the beginning of the convention that, however available he was and however well founded his hopes and claims were, he and his supporters loyally placed duty to the party and the nation above his private cause and stood ready at the first clear opportunity to waive his own personal interest and throw his strength for the candidate who seemed after fair deliberation the best choice. It was Senator Sherman and his supporters who first among the rival candidates determined upon Justice Hughes, and with this news the nomination became virtually assured.

The other candidacies were advanced in much the same spirit of devotion to the common purpose to select the best and strongest man, and the promise is for a campaign of harmony and confidence.

The Progressive convention was surcharged with feeling and was more seriously divided. One wing, led by the irreconcilables or radicals, was, however, kept in check by the cooler and more farsighted leaders, and an attempt to bring about a common nomination and essential reunion was carried through two days. Unfortunately at the end the more impatient element prevailed and the convention nominated Roosevelt when the certainty of Hughes' choice by the Republicans became known.

The Progressive nomination, however, has not been perfected by the acceptance of Col. Roosevelt, and only the extremists can refuse support to a candidate of Justice Hughes' mental and moral caliber and distinguished record as one of the first and most formidable leaders of progressivism.

THE OLD GUARD DIED.

Members of the Old Guard were much in evidence at the Republican convention. They were cartooned and interviewed. They had good seats on the platform. But it is obvious that in the deliberations of the party they had little influence. In the committee rooms they were not conspicuous. They still retained their epaulets, but they were clearly on the retired list. They were treated politely, but no one paid them much attention.

Penrose, for example, could not even control his own delegation. They would not be delivered. Murray Crane was there in the flesh, but his spirit and his influence seemed to have oozed away since 1912. Chauncey Depew and Uncle Joe Cannon were used as stop gaps to entertain the crowd during a lull.

New heads are controlling the Republican party. They are mostly younger men and more progressive men. None of them has yet been acknowledged as the national head of the party. On Saturday they completed the first work they have undertaken on their own account, unbossed by the Old Guard.

It will be their task to build up an effective party organized on progressive lines and capable of dealing in clear headed fashion with the two main problems facing the United States—industrialism and the position of the United States in the family of nations. A part of the most effective liberals left the party with Roosevelt in 1912. Their return will be welcomed with enthusiasm. Their places at the council board await them.

This revived Republican party needs the Progressives. The problem of today is to reunite the Republicans.

SUMMER MUSIC.

It may be said with some assurance that summer parks like Ravinia, like the last season of the Midway Gardens and concerts given each year by the Chicago band, do more for the popularity of music in America than anything but the phonograph.

In summer time listening to music is stripped of its pose. If an audience does not go for entertainment it does not go for any other reason. And an advance for music in this country does not require a greater knowledge about music but a greater capacity for enjoying it.

That is where the earnest and self-sacrificing propagandists for an American music make their mistake, or most of them do. Their enterprises are marked with the mark of culture and uplift and the plain man resents them. When he is looking for entertainment he will not be dragged into an atmosphere which shouts at him that it is for his own good.

Listening to music in summer has none of this. No one is expected to read program notes. He is not even expected to listen if he happens to be bored. He is not expected to learn anything about the anatomy of a symphony. He is not supposed to be offended at the "Blue Danube" and no cultured person scorns his admiration of a flashy piece of Berlioz. His social standing is in no way dependent upon making intelligent remarks about the music. In the summer no one cares.

In the winter the musician works—and so does the audience. In summer the musician plays and the audience does likewise. It will be the discovery by Americans that music is pleasant to listen to, and not the study of music, which will make America a musical nation.

Editorial of the Day.

INSULTING LETTERS.

[From the Sycamore Post-Standard.]

In these days of stenographers and dictophones many modern concerns do not find time for common courtesy.

"I am, sir, your most obedient and respectful servant," is no longer with us. Instead we have the brief, "yours truly." This would not be so bad, were it not for the accompanying inscription sometimes found at the left of the sheet, preferably rubber stamped, with some such announcement as "Dictated but not read by So-and-So."

A letter should be as courteous as a conversation.

LA MARQUISE DE FONTENOY

[Copyright: 1916: By the Brentwood Company.]



WITH the death of Sir Reginald Cathcart, formerly of the Coldstream guards, the junior branch of the ancient house of Cathcart, of which Lord Cathcart was the chief, has become extinct. Cluny castle, in Aberdeenshire, and all the extensive estate which had come to him by inheritance and by marriage, including Titness Park, at Ascot, the scene of so much hospitality in former years during the Ascot week, remains in the possession of his wife. She was Miss Emily Pringle before she married John Gordon, Scottish territorial magnate, who left her an income of $250,000 a year.

The Cathcarts have always been soldiers since that Sir Alan Cathcart who figured so prominently in the battle of Loudoun hill, in 1307, and is thus recorded by Barbour in "The Bruce":

"A knight that then was in his rout,
Worthy and withy, stalwart and stout,
Courteous and fair, and of good fame,
Sir Alan Cathcart was his name."

His great-great-grandson was the first Lord Cathcart and warden of the West Marches. The second Lord Cathcart and his two brothers fell beside their king at the battle of Flodden field. The third Lord Cathcart was killed at the battle of Pinkie.

The eighth Lord Cathcart was one of the most distinguished generals of the campaigns of the first duke of Marlborough and died in 1740 on his way to America to take up the command in chief of all the British forces on this side of the Atlantic and was buried on the beach of Prince Rupert's bay, in the island of Dominique. The ninth Lord Cathcart was dangerously wounded at the battle of Fontenoy, in which one of his brothers was killed.

The tenth Lord Cathcart was for many years ambassador to the court of Russia, attending Alexander I. throughout the Napoleonic campaign. Married to a daughter of Andrew Elliot, one of the last British governors of New York, he lives in history as having conceived the idea of setting on fire the city of Moscow and as having induced Alexander I. to put it into execution rather than to allow Moscow to become a winter shelter for Napoleon's army in 1812.

He was the general in command of the expedition to Copenhagen, and as such divided nearly $2,000,000 in prize money with the admiral associated with him in the affair, Lord Gambier.

He was raised to an earldom, and while his eldest son, who took part in the battle of Waterloo as aid de camp to the duke of Wellington, was at one time governor general and commander in chief in British North America, his second son, Sir George Cathcart, also with Wellington at Waterloo, commanded the fourth division of the British army in the Crimea and fell in the battle of Inkerman.

One of the most extraordinary stories in the annals of this ancient house is that of the wife of the eighth Lord Cathcart. Born in Battersea as the daughter of a prosperous Southwark tradesman, she married, when barely 17, the son of Sir John Fleet, lord mayor of London, but became a widow before she had reached her twentieth birthday.

Her next husband was Capt. Sabine, scion of an old family and younger brother of Gen. Sabine. In 1789 she made her third trip to the altar, this time as the bride of the eighth Lord Cathcart. A year later her husband died, as mentioned above, at sea, on his way to America.

Having married her first husband for money, her second for social position, and her third for a title, she determined that if she wed again it would be for love alone, and accorded her hand and her fortune to a good looking, fascinating Irishman, named Col. Maguire, who treated her abominably, because unable to secure control of her fortune.



Alice, Lady Lovat, mother of that gallant general Lord Lovat who is chief of the great Scottish clan of Fraser, has followed the example of her youngest daughter, the Hon. Muriel Fraser, and has taken the veil, becoming a nun of the Visitation order. Miss Muriel Fraser took the vows three years ago, entering the Mill Hill convent, near London.

The dowager Lady Lovat is a daughter of the late Thomas Weld Blundell of Lulworth castle, in Dorsetshire, the Blundells being one of the oldest Roman Catholic families in the United Kingdom, tracing their descent to Sir Robert Blundell, who in the reign of Edward I. had the right of "shipwreck" on all the Lancashire coast.

The Weld family, which has been merged into that of Blundell by marriage, has even still more ancient lineage, tracing their descent from Edric "the Wild," a cousin of the Anglo-Saxon king Harold, who fell at the battle of Hastings.

Sir Humphrey Weld was lord mayor of London in the early years of the reign of James I., and his grandson bought the Lulworth castle estate in 1641. It was held for King Charles I. against the parliamentarians, and one of its subsequent owners, Edward Weld, was married in 1775 to the lady who became after his death, first of all, Mrs. Fitzherbert, and then the secret wife of King George IV.

Perhaps the most notable member of the Weld family was that Thomas Weld of Lulworth castle who on the death of his wife resigned the Lulworth castle estate to his brother, entered the orders of the Roman Catholic church at Paris, and acted as a parish priest in London until 1826, when he was consecrated bishop of Amycla "in partibus infidelium" and coadjutor with the right of succession to the episcopal see of Kingston, in upper Canada.

Negotiations with the British government carried on in behalf of the papacy delayed his departure from England for Canada and rendered necessary a visit to Rome, accompanied by his daughter, who afterward became the wife of Lord Clifford.

At Rome he won the marked favor of Pius VIII., who retained him in the Eternal city, raising him to the sacred college in 1830. Having been until then coadjutor bishop of Kingston with right of succession, he may be considered to have been in reality the first Canadian cardinal.

He never left Rome again, and died there in 1837, being laid to rest in the church of St. Maria in Aquilo, where his tomb is an object of interest and of admiration to all visitors.

How to Keep Well. By Dr. W. A. Evans.

Questions pertinent to hygiene, sanitation, and prevention of disease, if matters of general interest, will be answered in this column. Where space will not permit or the subject is not suitable, letters will be personally answered, subject to proper limitations and where a stamped, addressed envelope is inclosed. Dr. Evans will not make diagnoses or prescribe for individual diseases. Requests for such service cannot be answered.

Dr. Evans' advice on "How to Keep Well" appears daily on the editorial page of "The Daily Tribune."

[Copyright: 1916: By Dr. W. A. Evans.]

WEATHER AND CLIMATE.

MR. F. A. CARPENTER, writing on the physician and the weather bureau in the Journal of the American Medical Association, quotes from "Airs, Water and Places," written by Hippocrates 600 years before Christ.

Whoever wishes to investigate medicine properly should proceed thus: In the first place, consider the seasons of the year and what effect each of them produces (for they are not all alike, but differ much from themselves in regard to their changes). Then the winds, the hot and the cold, especially such as are common to both countries and then such as are peculiar to each locality.

We must also consider the qualities of the water, for as they differ from one another in taste and weight so also do they differ much in their qualities. In the same manner, when one comes into a city to which he is a stranger, he ought to consider its situation, how it lies as to the winds and rising of the sun; for its influence is not the same whether it lies to the north or to the south, to the rising or to the setting sun.

By weather we mean the daily variations in certain qualities of the atmospheric air—the temperature, humidity, wind velocity and direction, the precipitation, the amount and character of cloud and fog and the degree of light and the quality of the sunshine. Variations in these at different hours during the day and night and on one day as compared with the next is what constitutes weather. All of these variations and qualities, rolled together, make what is called climate.

Hann's definition is, "Climate is the sum total of the weather as usually experienced during a longer or shorter period of time at any given season."

Physicians have always attributed great curative powers to good climate on the one hand and great power of harm to bad climate on the other. It cannot be said that these opinions have always been founded on established facts, and in the light of more accurate information some of our facts are liable to be discovered to be even less than near facts.

For instance, hot climates have borne a bad reputation. The heat itself was held to be enervating and even productive of disease. Much of this reputation is not deserved. We know now that the malaria of the tropics is not due to miasma which arise from the swamps and which cannot be lessened, but is due to infected mosquitoes which can be controlled absolutely. Yellow fever also is not a matter of climate, but of mosquitoes.

There are other conditions of the body which in olden times were ascribed to climate, which are now known to be due to controllable causes not directly chargeable to clomate. On the other hand, the curative effects of climate have been exaggerated in some instances.

A generation ago persons with consumption were sent to Mobile and New Orleans. The theory was that a soft climate was helpful in this disease. Then came the proposal to send them to the arctics. The theory was that a hard climate was helpful in this disease. Out of this uncertainty there is about to arise a good deal of dependable information.

The weather bureau of the federal government gathers daily observations on the weather at nearly 5,000 points in the United States. Two hundred of these are regular stations, fully equipped with all necessary apparatus and manned by experienced observers. These are supplemented by over 4,000 special stations, each having some equipment and manned by an observer of some experience. In the state of California there are nine regular stations and 315 special stations. Texas has twelve regular and 206 special stations. New York has seven regular and 111 special stations.

Every part of the country is well covered by observers from the weather bureau. The information gathered by these stations is made up into weather maps and distributed throughout the country. From the data thus obtained the climate of different sections of the country is determined. The weather bureau is prepared to furnish information about any climate in the United States, or in the world, for that matter.

Bulletins of climatology of the United States give valuable information as to every part of the United States. The bureau has issued seventy bulletins relating to different phases of weather and climate. The climatological service publishes a monthly and an annual summary, giving a large amount of climatological data for each month and year.

Publications on weather and climate by men connected with the weather bureau, but whose books are published by outside parties are available. Among such are Cox's "Weather and Climate of Chicago" and its predecessor, Hazen's "Climate of Chicago." The Maryland weather service has issued a somewhat similar study of the weather of Baltimore. Then there are such books as Solly's "Climatology of the United States" and Hinsdale's "Air."

To supplement the work of the weather bureau by studying climate in relation to disease and the physical welfare of people there is a national organization—the American Climatological association. This organization, composed of the leading authorities, meets once a year to discuss such questions as the relative advantages of different climates for different diseases, the qualities of different climates, and the effect of climate on the body. Their discussions are printed in Yearly Transactions.

There is, therefore, plenty of literature about climates, although some of it is not scientific. If a man thinks of changing climate on account of some disease he need not jump in the dark. He can get all the information he needs by writing to the weather bureau or by reading some one of the books on the subject.

CONSUMPTION.—It is held that climate is worth about 15 per cent in the cure of consumption. This means that the average consumptive, who succeeds in finding a climate which fits him and his case, and who can have the same rest, out of doors living, good food, and freedom from homesickness and worry, will improve his chances of recovery 15 per cent. Some of them improve their chances much more than that.

On the other hand, more of them lose what little chance they had by changing climate. Climate will not cure if the patient is short of money, must worry about finances, cannot get good food or rest or life in the open or competent medical care and nursing. Solis Cohen says that a man must have $1,000 for himself and his family provided for in order that he shall change climate with advantage.

The question as to which is the best climate must be answered for each case. Speaking generally, the best climate is that with the least rainfall, the lowest humidity, the greatest number of days of sunshine, the brightest light, the least dust, and the mildest winds. Again, speaking generally, the higher altitudes and the colder climates are the best.

Speaking generally again, the best sections are the eastern and southwestern slopes of the Rocky mountains from Montana on the north to Arizona on the south and west. Good, though less good, are the mountain ranges east of the Mississippi river, and especially the Blue Ridge mountains in western North Carolina and the Adirondacks and Catskills.

Elliott says there is no one best climate. Cases that are somewhat advanced or persons who are weak from other diseases do best in the warmer, dryer air of southern Arizona, southern New Mexico, and southwestern Texas. In these districts the altitudes are not high. More vigorous patients do better at higher altitudes and in colder sections.

BONE AND GLAND TUBERCULOSIS.—These cases do well at high altitudes and by the seashore. Much of the good effect is due to the purity of the sun's rays. Where the sun's rays are least intercepted by dirt and impalpable dust there is the maximum amount of ultra violet rays. It is the ultra violet end of the ray which is most capable of killing bacteria. The pure water washed air of the seashore contains much ultra violet. The sun's rays on the tops of high mountains contain even more. The seashore sanitaria are especially valuable for the following diseases: Tuberculosis of the bones, glands, and skin scrofula, anemia.

CHRONIC BRIGHT'S DISEASE.—Persons with chronic Bright's disease will do well to spend their winters at least in a moist, warm, even climate. A moist climate is better than one in which the air is dry. Florida, Georgia, Alabama, and Mississippi, especially the gulf coast region of these states, are about the best. Southern California is good, but the great difference between the night and day temperatures is somewhat against the southern California climate.

The desert climates of California, Nevada, Arizona, and New Mexico are good for some cases of chronic Bright's disease, though for most they are not. They cause too great a loss of water from the skin and too much concentration of the urine.

CHRONIC BRONCHITIS AND ASTHMA.—Generally speaking, sufferers from this condition do best at low altitudes near the sea and in semi-tropical climates. Redlands, Cal., was settled by an asthmatic, who had wandered from Dakota all over the west looking for relief. He camped one night where Redlands now is, got a good night's sleep, and decided to drive his stake right there. Redlands is about sixty miles inland, at a considerable elevation and surrounded by mountains. It is dryer, warmer in summer, and slightly colder in winter than Los Angeles. Speaking generally, asthmatics should do better toward Los Angeles.

No part of the country is free from hay fever, but certain parts are much freer than others. Since the disease is due to the effects of certain pollens on people who have been made keenly sensitive to pollens, the ideal plan to avoid the disease is to go to the sea when the hay fever season approaches and to remain at sea until it has passed.

About the next best plan is to pass the hay fever season on some small island in the gulf, lakes, or ocean, or on some high mountain above the timber line. The United States Hay Fever association issues an annual bulletin, from which it appears that there is a small area near the south shore of Lake Superior and another in the mountain region of New England, where there is not much hay fever. There is less than the average amount in Florida and along the gulf coast generally.

DISEASED ARTERIES.

F. J. D. writes: "I am a man 62 years old. A year ago I had a stroke of apoplexy. My blood pressure was 210. About two weeks later I began to improve. Now I can walk well. During the last eight months I have had a numb feeling in my thumb and front finger, in my lips, and on the left side of my face. My face is a little drawn. My thumb feels like it had been hit with a hammer. My feet get cold. My blood pressure ranges between 160 and 210. I drink little. I do not drink soda fountain drinks. I drink only one cup of coffee a day, eat bran bread, soft boiled eggs, vegetables, and a little meat. What else can I do to keep blood pressure down? Did high blood pressure cause my paralysis?"

REPLY.

You have diseased arteries. This accounts for your apoplexy, numbness, tingling sensations, cold feet, and high blood pressure. The disease of the blood vessel wall called atheroma results from lead poisoning, syphilis, nicotine poisoning, and possible attacks of various kinds of contagion. Whenever the blood pressure of a man with atheroma shoots up he is in special danger of apoplexy. You should go to a great deal of trouble to hold your pressure down. Never allow your bowels to become constipated. Whenever your pressure goes up or whenever you feel bilious take a purgative. Become a vegetarian. Live on fruits, vegetables, milk, bread, and soups.

BUTTERMILK AND FAT.

L. C. C. writes: "I am a young married woman on a diet to reduce. Some persons say buttermilk is fattening, others say it helps to reduce. Which is correct?"

REPLY.

Both are right. Both are wrong. If one eats abundantly of other food and then drinks abundantly of buttermilk he will get fat. If he lives on buttermilk alone or eats sparingly of all foods, including buttermilk, he will get thin. It is the quantitity that counts. There are buttermilk cures for overweight. There are buttermilk cures for underweight.

WANTS INQUIRER'S ADDRESS.

Mr. W. H. Osborn, Coldwater, Mich., would like very much to communicate with the mother of the child with muscular atrophy, "Mrs. W. F." His boy had the same trouble and died after being looked after by the best men in the country. He and his wife just want to write and tell the mother, who is poor, that even if she had plenty of money nothing more can be done than is being done.

BREAKFAST IN A FRONT TRENCH.

[From Punch (Copyright).]



Tommy—The bloomin' dugout's flooded out, the biscuit's wet, the tea's cold, and there ain't nothin' to warm it with.

Sergeant—O, chuck it! I dunno what some of you blighters would do if you 'ad to rough it!

The Friend of the People.

Letters for this department must be signed with names and addresses of the writers. This department appears daily on the editorial page of "The Daily Tribune."

NOTIFIED TO GRADE LOT.

Chicago, June 6.—[To the Friend of the People.]—Will you kindly inform me if there is any way that I can prevent my neighbor from draining his premises through my basement? My neighbor, living at 3650 Cortland street, has lately raised his rear half of lot one foot or more above sidewalk level and left his front part of lot low and in such shape that it drains towards my house and into my basement. He keeps chickens, which, by the way, he houses under his house.

EMIL SCHULTZ.

As a result of an investigation made by one of our inspectors a notice was served on the owner of the premises to properly grade the east side of the lot so that water from same will not flow on adjoining premises. The inspector found no evidence of a nuisance from the chickens, but ordered the owner to remove the accumulation of manure from the yard.

JOHN DILL ROBERTSON,
Commissioner of Health.

WILL MAKE NECESSARY REPAIRS.

Chicago, June 6.—[To the Friend of the People.]—The grating of the wagon tires over the seven manhole covers at the crossing of Nineteenth and Paulina streets from the early morning hours has been bad enough, but now there are ruts worn where one pavement meets the other. The traffic being constant and of the heavy kind, each truck as it jumps the holes makes a thundering noise and its load is thrown and settles with a clatter.

F. D. DLOUHY,
1701 West Nineteenth street.

Our inspector has investigated conditions at this intersection, and we have ordered the necessary repairs to be made at an early date.

WM. G. GREGORI,
Assistant Superintendent of Streets.

PAVING THOMAS STREET.

Chicago, June 6.—[To the Friend of the People.]—Please say whether or not Thomas street, between Sacramento boulevard and California avenue, will be paved within the near future, also Francisco avenue, between Chicago avenue and Division street.

NICHOLAS WOLLNER,
105 North Richmond street.

These two streets are in a system of streets on which public hearing was held on April 4 1916, and they will probably be payed late in the fall.

M. J. FAHERTY,
President Board of Local Improvements.

PAVE RIDGE AVENUE THIS YEAR.

Chicago, June 5.—[To the Friend of the People.]—Please advise me if Ridge avenue, between Clark street and Broadway, will be paved this year.

P. BOURKE, 5812 Ridge avenue.

Bids have been opened, but the contract has not yet been awarded. This street will be paved this year.

M. J. FAHERTY,
President Board of Local Improvements.

DEPENDS UPON CHARTER OF CORPORATION.

Chicago, June 8.—[To the Legal Friend of the People.]—I own a three flat building on which I have a first mortgage of $2,000, which I borrowed from a building and loan association on which they charge me 6 per cent per annum, and I in turn have to pay for twenty shares at 25 cents each, or $5 per week for six and a half years, when a release with all papers will be given me. A distant relative wanted to buy a mortgage for about the above amount from the same man who is treasurer of the above building and loan association, but also runs a real estate and loan office, and he offered to sell this relative of mine the mortgage he holds against my property, explaining the mortgage calls for 6 per cent but he (the real estate man) was to retain ¾ per cent per annum as collection fee. Has a building and loan association the right to resell mortgages that were taken out as above described, and who is supposed to get the ¾ per cent as collection fee? Should that not go to the stockholders as profit, proportioned according to the number of shares they hold? Where can I get a by-law book on building and loan associations? J. S.

The answer depends, of course, upon the charter and bylaws of the corporation. You are entitled to examine these. Go to the company office and do so.

TRIBUNE LAW DEPARTMENT.

BUILDING OF CONNECTING FENCE.

Chicago, June 7.—[To the Legal Friend of the People.]—1. We own an apartment building on Greenwood avenue facing west. There is no fence on the north side of the lot. The owner of the property adjoining ours on that side does not care to have a fence built, but it seems to us advisable in order to protect our garden and shrubs from cats and children. Please let me know if there is any ordinance providing for the building of a fence under a condition of this sort. 2. Will it be necessary for us to bear the entire expense? A. I. M.

1. No ordinance.

2. Yes, unless you can adjust it by an agreement.

TRIBUNE LAW DEPARTMENT.

COURT WILL FIX ADMINISTRATOR'S FEE.

Chicago, June 8.—[To the Legal Friend of the People.]—As an administrator of an estate, what per cent of the estate is the administrator entitled to when the estate is sold? J. B.

He is entitled to an amount which the court thinks a proper payment for his work, but not exceeding 6 per cent of the assets.

TRIBUNE LAW DEPARTMENT.

VOICE OF THE PEOPLE.

This department appears daily on the editorial page of "The Daily Tribune."

RESENTS ASPERSIONS ON GERMAN-AMERICANS.

Chicago, June 6.—[Editor of The Tribune.]—The writer is not a member of the Germanamerican alliance, however, I wish to state Mr. Roosevelt is the biggest fourflusher the world has ever known. These fish stories about "attempted assassination" as were pulled off at Kansas City don't go very far with people who know every available scheme is carried out to force the American people to give Roosevelt his third cup of coffee and thereby Wall street with all its greed will be substantially benefited.

The insult that has been cast upon the American citizens by this man Roosevelt can never be forgotten. If the Republicans want to be defeated, nominate Roosevelt; the handwriting is on the wall. Roosevelt seems to have the idea whatever he does and says is authentic and constitutional, and whenever anybody else fights for things that our great presidents like Washington and Lincoln fought for they are "moral traitors." In the name of all that is American, bury this man Roosevelt; he is so foul with race hatred Europe is no comparison. Only a few short years ago he was so proud of all the "hyphens" in his blood when he gave a big campaign speech on Twelfth street to arouse the hyphenated voters that he had to make a big blow about it, and now he says shoot the hyphen in the back. What a difference a few years make!

Mr. Roosevelt must be elected to help the poor beggars like J. P. Morgan get rich on the poor taxpayers of this country.

I am for preparedness, but only to such an extent no one will become rich through it. A man who voted for Roosevelt twice.

M. F. DALIES.

DOESN'T TAKE ORDERS FROM BERLIN.

Chicago, June 6.—[Editor of The Tribune.]—Having read of some German editors stating that the Germans will line up solid against Theodore Roosevelt if he is nominated for president, permit me to ask by what authority they make such statement?

Of course, Germans taking orders from Berlin, no doubt, will put up a solid front against every genuine, loyal, and patriotic American, but there are hundreds of thousands of American citizens of German extraction, loyal to their adopted country, who will absolutely refuse to take orders from Berlin and its agents in this country, and who will as solidly cast their vote for Roosevelt in the coming election as they would for any other acceptable candidate, and I am one of them.

H. F. SCHULTZ.

COMPULSORY SERVICE THE ONLY THING.

Davenport, Ia., June 5.—[Editor of The Tribune.]—The army bill as passed by the house is utterly useless. If any one has any doubts that the above assertion is correct, let him read the frantic effort made by the recruiting officers to increase the fast dwindling regular army after the raid at Columbus. "Catch Villa," the slogan used, failed to enthuse the young men, and the result was the enlistments barely filled up the gap caused by deaths and expiration of service.

The call for the national guard from the three states and the answer show the broken reed the government is leaning on when the powers that be depend on that force.

If the people will read the history of this government they will find that the militia has been utterly useless in every emergency that has arisen.

What else is left? Compulsory service is the only alternative. Will it work? There are 3,250,000 in the federation of labor and over 2,000,000 Socialists and peace cranks against the increase of the army or navy in any form.

We have no army to enforce compulsion. What is in the future for America? That is the paramount question. We are facing a crisis that has no parallel in the history of this people. How will it end? H. F. EBERTY.

VOLUNTEER SYSTEM WON'T DO.

Remus, Mich., Route 4, June 5.—[Editor of The Tribune.]—I am a subscriber to your paper and I endeavor to read all of the editorials printed in it. I have just finished reading one entitled, "Soldiers Who Won't Fight." I have been interested, as well, in others which have had to deal with universal military service. I wish to place myself on record, as a farmer, a citizen of these United States, and as a graduate of the University of Illinois. In case of need I would gladly go to war, if we have universal service, but under the volunteer system I never will go, even in the direst need.

The system is not just, and I for one do not propose to foster in any way a system that means trouble for our country if adhered to. I have had military training at the University of Illinois, and I think it is a great thing. I am glad I had it. But I am not philanthropic enough to offer to do some one else's duty, when that duty is everybody's duty. We all have to pay taxes; therefore, why not all help to defend our country?

DOUGLAS TIBBITS.

JUSTE MILIEU

By Edward Goldbeck



THE dismal experience that on Sunday a law-abiding citizen cannot get a cocktail or any other pernicious beverage in puritan Thompsonville inspires me—if there is anything inspiring about so dry a fact—with the following heresies. The reformers probably think that a statute which forbids the sale of liquor on Sunday is highly moral. To me prohibitive legislation of this kind seems naïvely immoral, while I fully appreciate the lofty ideals of its advocates. Let us at first look at the word "moral" and try to define it in a popular and practical way, because if we would be more careful to define we would be less liable to quarrel.

A man is moral when he chooses the good and scorns the bad of his own free will. Let us eliminate the philosophical problem whether the will is free or not, let us assume that it is; let us neglect the other philosophical question what the terms "good" and "bad" mean, and let us suppose that to drink alcohol on Sunday is bad. I deny it most emphatically, but I will concede it for argument's sake.

Then, according to our definition, a man who avoids drinking wine or beer on Sunday is moral, but only if he does it spontaneously, by a resolution of his own, because he is convinced that drinking alcohol on Sunday is sin. If such is the case, he proves his moral sense, and a legislation which gives him the choice between virtue and sin, between innocent water and Satanic beer, is moral. Legislation which deprives him of his free decision, of his initiative, of his responsibility, is immoral; it is against the intention of the Creator, who wanted his creature to be tempted, to wrestle with sin, to succumb, to repent and do penance, to fight anew, and to vanquish. This and nothing else is "Pilgrim's Progress."

Imagine for a moment that it would be possible to extend this kind of legislation over the whole domain of human appetite and lust: then no sin could be committed, gradually the very notion of sin would vanish from man's intellect and vocabulary and we would be "nonmoral," without moral; we would have reached Nietzsche's ideal condition of being "beyond good and evil," by means of a vehemently anti-Nietzschean detour. If the man whom legislation prevents from sinning is the moral man par excellence, then the prisoner would be our highest type. The reformer may claim that a preventive legislation produces satisfying social results, but these results are transient and superficial.

Preventive legislation is not educational; it does not reach the soul, it does not enhance the moral strength of the individual, and that ought to be our aim. A man who does not drink because it is physically impossible to get a drink, a soldier, for instance, who marches through the desert, may be a latent drunkard and may become an avowed drunkard as soon as circumstances permit such a development. A man who does not drink because he thinks that for certain reasons he ought not to, is acting morally. A moral action is impossible if you are not "master of your fate."

* *

I AM in the agreeable situation to have some weighty authorities on my side, in case you care for dear people's opinions. St. Paul says: "All things are lawful unto me, but all things are not expedient: all things are lawful for me, but I will not be brought under the power of any." I do not know whether this is the orthodox standpoint of the Christian, but I think that it is the attitude of a normal man. In total abstinence there is hidden the element of fear, the consciousness of being weak; the autonomous human being, strong enough to enjoy and to end enjoying, will prefer self-imposed temperance. The average man who is not intimidated and misled by overzealous reformers will always say: "I shall have a drink whenever I want it and do not see any necessity of being treated like a child which does not know what is beneficent and what is harmful; I am sure that I will not be brought under the power of alcohol."

After the wisdom of the apostle, let us listen to the other immortal power of civilization. What did the Greeks think about this matter? They had a saying, "Give a pledge and evil is nigh at hand!" with which our mayor will heartily agree; and on the columns of the Temple of Delphi there were these two inscriptions to be read: "Know thyself," and "Nothing too much!" The latter command dominated the entire life of the Greeks and they went so far as to say: "Be not righteous overmuch, neither make thyself overwise."

Moved by this feeling, a friend wrote to Polycrates, Fortune's famous minion: "It is sweet to learn the good luck of a friend united to us by ties of hospitality; yet I am not content with thy great prosperity, knowing the envy of the divine nature; and I may say I wish, both for myself and my connections, to speed here and to fail there in my doings, with chequered fortune. Be therefore persuaded of me and do as I bid in respect of thy prosperity. Consider what thou mayst find of highest value to thee, and what if lost would bring greatest regret to thy heart, and this cast away from thee, so as it shall never again be seen among men."

The Christian will reject this advice as heathenish superstition, but it is not so very different from St. Paul's firm resolution: "I will not be brought under the power of anything." The Greeks had a deep insight into the limitations of human nature and shunned nothing so much as "Hybris," overbearingness, while the apostle boldly challenged the world with all its perishable allurements, backed as he felt himself to be by a supernatural power. But the Greek wisdom, "Nothing too much," leaves man not less independent in his decisions; it leaves him a moral being, unfettered and apt to select between good and evil.

* *

PASCAL, the deepest religious thinker France ever produced, has warned: *Qui veut faire l'ange, fait la bête.* (Who wants to make an angel, makes a beast.) By forbidding relatively harmless things we lead the way to less innocent pleasures. Mankind, and particularly modern mankind, needs stimulants, and there are more dangerous ones than a glass of beer or a cocktail. There is nothing that could not be misused, and we ought to forbid cigars, cigarets, coffee, and tea just as well. All the women reformers had better commit suicide to take temptation out of our way. The world would be a delicious place after such a cleaning up.

It probably will be wiser to acknowledge that human beings were not made to be "phantoms of delight." We need an allotment of so-called bad qualities, our share of human errors and weaknesses. Paternalistic legislation aims at a type of anæmic correctness, the man who at his best will be innocuous, but hardly ever will do anything admirable. The strong men of all times were robust and sensuous, and most of them would have said with Schiller's Wallenstein:

Mich schuf aus groeber'm Stoffe die Natur
Und zu der Erde zieht mich die Begierde.

(I was made of rougher clay and my appetite is earthly.) Chatham drank too much port, Fox was an unregenerate gambler, Victor Emmanuel an unscrupulous woman hunter, and the mightiest creator of poetry was the slave of a dark and degrading passion. Their virtues and their deficiencies are inseparable. Do you think that a flawless Shakespeare could have conceived those eruptions, thunderstorms, earthquakes which we primly call his dramas?

* *

THE battle cry, "Alcohol is poison!" is a ridiculous exaggeration. William I., the old German emperor, was a wise and good man and grew to be 90 years old. Prince Hohenlohe-Ingelfingen relates in his "Memoirs" that on a trip through Germany at all the stations where the train stopped the municipal dignitaries offered the king a drink in a costly vessel, *den Ehrentrunk*. The monarch emptied it almost every time and the adjutant was at first a little worried about the outcome, but the king's complexion showed not the slightest change when they arrived at Vienna. Bismarck, as a man of 80, very often drank two or three pints of champagne at luncheon. The greatest German actor of the nineteenth century, Albert Niemann, was famous for his unquenchable thirst, and he is 85 today and as hale and hearty as a man of 60. Wine and beer have caused very much unhappiness, but they have provided innumerable hours of relief and of harmless joy. The only question is not "to be brought under their power."

Juste milieu! The right medium has been praised by St. Paul and Plato, by old Horace, the graceful poet, and by modern Guizot, the stiff historian. We must not be too absolute in our judgments, too sweeping in our measures. We must not believe in panaceas, and must remember that "force is no remedy." The tyrannous although well meaning legislation of an intolerant majority (which is a minority) will not improve the moral standard of the citizen.

Juste milieu! Wherever we look, we find the motto confirmed by history and experience. In bygone centuries heretics were burned and faith was the stern demand of the day. Undoubtedly faith has done wonders, but where would the world be without skepticism? Too much faith petrifies, too much skepticism dissolves.

* *

THE mind is more important than the body, but if we spiritualize ourselves too unsparingly the mind will suffer and the body will resemble a ruin haunted by ghosts.

The ideal of purity is fascinating, but those who tried to live in sexless asceticism became only too often victims of their mistreated instincts. We ought to strive for truth, but we cannot exist without sweet illusion, and Schiller and Ibsen proclaim that truth kills. We believe that justice ought to be done, but *summum ius, summa injuria.*

In a certain period of her history a nation must exclusively think of her actual needs; in another period she must try to resurrect her past and emphasize her tradition.

A government may follow conservative principles today and liberal principles ten years later.

This is the natural tide and flow of human life. If we advance at all, we do so slowly and through action and reaction. There is no paradise on earth, and if there were the path of the fanatic would not lead to it. The philosopher will state that and take his cocktail on Monday until a wave of revolt has swept away austere Bill and his relentless rule.

ASIA AWAKES

By Jesse F. Steiner

Herewith is presented the final chapter of a book on Japan, by Jesse F. Steiner, now completing graduate work at the University of Chicago. Mr. Steiner taught Japanese boys in Japan for seven years, speaks and reads Japanese, and understands the Japanese people. His book has not yet been published.

"What Japan has now to do is to keep perfectly quiet, to lull the suspicions that have arisen against her, and to wait, meanwhile strengthening the foundations of her national power, watching and waiting for the opportunity which must one day surely come in the orient. When that day arrives she will be able to follow her own course; not only able to put meddling powers in their places but even, as necessity arises, to meddle with the affairs of other powers. Then truly she will be able to reap advantage for herself."—Count Hayashi.

THAT Asia is awake and is becoming increasingly conscious of its strength is a fact that can no longer be ignored. For many years the west has found it convenient and quite to its own interest to regard the orient as a sleeping giant which, like Jack Horner's Christmas pie, could be exploited or insulted as the occasion seemed to demand. It has been assumed that the white man, because of his superior intelligence and culture, has the first right to all the desirable places in the world; that men of color should do the bidding of the white man and contribute to his prosperity; that our self-imposed task of uplifting these backward races should atone for any seeming wrong and injustice that we may cause them to suffer.

Such assumptions have proved so advantageous to the west that we have been loath to believe that the revolutionary changes in the east have any serious significance for us. While Japan's rapid growth in military power, her victory over a western nation, and her imperialistic ambitions have provoked much comment in Europe and America, there has been too little effort made to see the bearing of it all upon the future relations of the east and the west.

In many quarters it has been the tendency to regard the awakening in Asia as confined largely to Japan alone. Western writers usually describe the Japanese as a peculiarly adaptable people who possess far more than other orientals the gift of profiting by contact with foreign civilization. When our attention is called to a possible yellow peril, we comfort ourselves with the thought that ambitious Japan is only a small island empire and that the vast mass of the orient is still asleep. But the whole trend of recent events in the far east makes it clear that the awakening of Asia cannot be limited to any one nation.

The past failure of the Chinese to profit by western intercourse must be attributed not to any racial inability, but to their strong prepossession in favor of their own civilization. Under the stress of the necessity of protecting their national existence, they are showing a remarkable facility in learning the lessons that the west has to teach. It is now plainly evident that the Chinese millions are abandoning their complacent, self-sufficient attitude and are gathering their strength in a more determined and effective manner than has ever characterized them in the past.

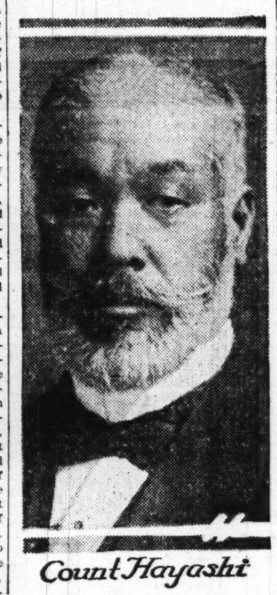
That the general awakening in eastern Asia will eventually mean a military struggle between the east and the west is a possibility about which it is useless to speculate. We may be sure, however, that these changes now going on in the east will involve radical readjustments in our international relations with oriental powers. The west has already learned the necessity of dealing with Japan as an equal. When China has gained sufficient prestige to demand similar treatment our old attitude of superiority and condescension toward the yellow races can only be maintained at our peril. Foreign aggression in the orient will then be no longer tolerated. The right of oriental nations to govern their own territories will be recognized as the natural thing. The sorry spectacle of the great Chinese nation split up into a number of foreign principalities will only be a matter of historical interest.

It is conceivable that the revolutionary readjustment of western relations with the orient may take place without force of arms. Eastern peoples have too great a recognition of the value of trade to wish to drive the west out of the east. They will insist on their right to rule themselves, but economic necessity will insure a ready welcome for foreign capital and will make the presence of foreign business men a necessary factor in their business and industrial life.

The world significance of waking Asia must be found not so much in the military yellow peril that will close the open door in the east, but rather in the increased stimulus that will be given to emigration from the orient to the west. Up to the present time western opposition to oriental immigration has kept back the stream of Asiatics that has threatened to pour into the more sparsely settled regions of the western world. Whenever the orientals have tried to better their lot by sharing in the opportunities to be found in the countries dominated by white men, they have met with a stern rebuff. Their exclusion thus far has not caused serious trouble. With the balance of power in our hands, they did not dare to question the justice of our decision.

But with Asia thoroughly awake the problem may not be so easily solved. It is not merely a question of the oriental nation gaining sufficient military power to compel us to adopt a different policy. The point of even more vital significance is the fact that an awakened orient will have new desires that their country cannot satisfy and which will make almost resistless the tendency to emigrate to lands that offer better opportunities. When 500,000,000 of Asiatics become filled with the restless spirit that results from contact with a higher standard of living, existing treaties will prove to be ineffectual barriers to oriental hordes.

It is this aspect of the oriental problem that vitally concerns the western world. On the one hand we have the sparsely settled countries of the west, with their wonderful opportunities for exploitation and development; on the other the constant push of economic forces literally driving the people of the crowded east out into the more favored lands where the conditions of life are not so hard. It is at once evident that here exists a situa-



Count Hayashi

tion with which it will be difficult to deal. It involves more than the question of an armed orient ready to fight for its honor and for the things it may choose to demand.

The motive power back of the movement is stronger than national honor. It is nothing less than hunger, the desire for food to sustain life and make possible the rearing of their children.

A glance at present conditions in the far east will at once make clear how actively these economic forces are at work. Japan is now in a stage of industrial transition. The old handicraft system is giving way to factories, thus throwing out of employment thousands of skilled artisans. The rapid development of industry has caused a movement of population to cities with all of its attending evils of congestion, improper sanitation, hard working conditions, and low wages. These workmen are forbidden by law to try to better their condition by organization. They are ground under the heel of an industrial despotism that has served to increase their wants without giving them an adequate chance to satisfy them.

The new régime has meant a great increase in prices without a corresponding increase in rates of wages. Modern science has greatly lowered the death rate while the birth rate has not been checked. With an annual increase of about 700,000 people competition is becoming so keen that many are forced to the wall. The government, instead of coming to the rescue of its people, makes excessive demands both in military service and in direct taxation. The Japanese are in fact the most heavily taxed people in the world.

All this has brought in an era of discontent that at times threatens the stability of the government. So hard is the struggle for existence of the mass of the people that thousands look eagerly for a chance to go abroad where they can make a new start in life. The government in its attempt to guide this movement has sought outlets for its people in Corea and Manchuria. Thus far this solution of their problem has resulted in failure. The difficulty is that they are countries where already live plenty of laborers who have even a lower standard of living than the Japanese. The only immigrants who can succeed there are those with capital to invest in business enterprises. Penniless and unskilled laborers find themselves up against worse conditions than they had to face in Japan.

Consequently the stream of emigration tends to go to America where even the most poverty stricken workman has a fair chance to succeed. Only those who have lived in Japan and have come in sympathetic touch with the common people can realize how prevalent is this desire to go to America. As is sometimes said, America is the land of their dreams, a goal far more attractive to them than even the enchanting paradise pictured by popular Buddhism.

This strong desire to go to America has been kept in check only by the strict regulations of the government. If the bars were let suddenly down the emigration to America would not be by thousands but by tens of thousands. The pressure brought to bear upon the government to make this possible can hardly be overestimated. In their statement of their case to America they usually assert that the motive back of this movement is the vindication of their national honor, the determination to share in the rights granted to other nations. In reality the motive force behind it all is economic, the elemental desire for a better chance in life, a force that may soon be beyond the power of their government to control unless impassable barriers are erected abroad.

When we turn to China we see a situation as yet less acute but fraught with still greater consequences because of its vast population and the extent of its territory. The Chinese people, who outnumber us five to one, are facing all the evils of overpopulation. Abject need has taught them how to exist on the lowest possible scale of living.

In their efforts to wring a living for themselves out of the soil, the arable portions of China are tilled like a garden. Intensive agriculture is seen there at its best. Every natural resource, no matter how trifling, is made to serve its purpose. Weeds and leaves of trees are carefully gathered for fuel. Almost all kinds of flesh are used for food. Silkworms are eaten after they have produced their silk. Domestic animals that have died a natural death find their way to the larder. Rats and cats and dogs are on sale in the meat markets. Even entrails are not disdained as an article of diet. In order to keep themselves from starving the coolly classes must work far beyond their strength. The chair bearers, rickshaw men and treadmill coolies wear themselves out in a few years. Their children while yet too young must take their places and aid in the struggle for food.

The death rate in China is estimated at about fifty-five per thousand. In modernized Japan, where the benefits of medical science are now put within reach of nearly all the people, they have lowered the death rate to twenty per thousand. It is reasonable to suppose that similar results will be attained in China as soon as the government enforces laws of sanitation and makes possible the training of native physicians in sufficient numbers to fight successfully against disease. Lack of railways and poor wagon roads limit lines of travel largely to navigable rivers. Moving from place to place in China is a serious matter, involving much time and inconvenience as well as expense. The millions in interior China know little of the west and possess no facilities to leave their country if they so desired.

All this will be changed when public schools will make possible the wide circulation of newspapers and when railways will connect the large cities throughout the different provinces. The people then will not only have a wider vision of the world, but will find it easily possible to go abroad. The masses will feel stirring within them a growing discontent with their lot in life. Contact with higher standards of living will arouse within them desires beyond their power to satisfy.

It is out of situations like this that great migrations arise. Conditions in the far east indicate that China will soon be ripe for such a movement. When it begins western civilization will be put to a severe test either in stemming the tide or in assimilating the hordes from the orient.

It is thus evident that this marvelous westernization of the orient in which we take much pride is putting into motion forces which may soon be beyond our power to control. Some have foreseen more or less clearly the trend of affairs in the far east, and have urged that, while yet there is time our Pacific coast be made a racial frontier where a determined stand shall be taken against the oriental immigrant invasion. To many such an attitude seems born in a spirit of provincialism and is unworthy of a hospitable nation like ours. Unfortunately such questions as the assimilability of the orientals, their ability to adapt themselves to our economic life, and their probable value as American citizens are not questions of assimilating thousands, but millions.

The problem, moreover, is one that will not respond readily to diplomatic agreements. The Japanese government, with the best intentions in the world toward America, cannot ignore the fundamental conditions in their country which determine the trend of their national policies. For at least another generation, until the period of the industrial transition in Japan is safely past, the relentless pressure of economic forces must play a predominant part in Japan's international relations. The fact that their imperialistic policy of expansion rests on what seems to be stern necessity, and not entirely on their oft mentioned determination to secure equal rights abroad, should give us sufficient assurance of their intention to carry it out in the face of all obstacles.

Where we as well as they make a mistake is in supposing that the open door policy on our part would be an important step in relieving their situation. This at its best would only give temporary relief and would not touch the root of their trouble. The ultimate welfare of the orient depends not on its right to send emigrants abroad. It must come through the removal of conditions that cause emigration. This of course cannot be done at once. It will mean a slow and painful process of industrial development. Wisely directed efforts must be made along the line of birth control. The standard of living must be raised until the mass of the people can live in reasonable comfort. When all this is attained, the immigration problem will no longer be an important issue.

We must bear in mind that the orient will not always come to us in the attitude of a suppliant. The orientals feel deeply that their cause is righteous, and their hands are strengthened by the consciousness of growing power. The west has a thousand times over in its aggressions and insults given the east good and sufficient cause for war. Whether or not the orient will make war depends upon our skill in handling the situation and in the prestige that our country possesses because of its fighting strength. No matter how much we may wish to escape it, the issue is thrust upon us. America is the frontier where must meet the east and the west, and upon the result of this meeting hinge vast consequences for the whole world.

MARCHING

By Robert Herrick



THE air this spring is full of marching. Not having a real war on our hands at present like the rest of the world, we are marching in preparation—unprepared. New York led off with twelve hours of it, and Boston has just come on with a hundred thousand marching citizens. It is the American way of expressing community sentiment—to tramp in some sort of order over the cobble stones through city streets between lines of gaping spectators. Instead of getting out in a public square, an unorganized mob, and howling tempestuously our emotions with impulsive rushes hither and thither, as they do in Italy, to demonstrate our beliefs before the eyes of apathetic authority, we march, men and women, carrying banners and placards with our sentiments inscribed thereon. We march more than we vote, more than we talk, almost. We march for suffrage and against suffrage. We march for clean streets and good government, for temperance, for our dead soldiers, for St. Patrick. It seems the readiest way to display the massed will of negligible atoms that we all are individually from the political point of view. What more impressive way is there to demonstrate that we believe in marching with guns if necessary for the defense of our country than to march without guns in citizens' costume through crowded streets? I am for marching.

* *

I HAVE often pondered this matter of group expression. Especially when I was in Italy just before that nation joined the allies, while the real will of the people was an uncertain, unknown factor, I had occasion to reflect on the necessity and the manner of giving expression to the collective will of a mass of human beings. For mankind has far from solved this primary problem of how best to express itself. Voting, the panacea of democracies, is a woefully inadequate method, as we all know. No matter how conscientiously we may haunt the voting booth and make our crosses against long lists of names or measures submitted in referendum at the polls, we have a depressing consciousness of the chancy outcome of our vote.

What will the representatives for whom we have so carefully voted do when they get into office? How will they approach the unexpected problems of government that must present themselves? In delegating to John Jones my right of action, my will, my intelligence, in Chicago in the fall of 1913, let us say, did either of us contemplate that this John Jones would be called on in a few months to consider the manifold and thorny perplexities of national conduct during a European war? Of course not.

If any of us had dreamed that said Jones would be submitted to such a test, so obviously beyond his powers, we should have taken pains to fill his chair in congress with some one of more vitality, more intelligence, at any rate some one whose views more nearly coincided with what our own have come to be. But there he is, invested with the power to promote the national welfare or dishonor the national reputation by his pusilanimity, and nothing but death can rid me of him as my representative for two years—and by that time the harm may be done irreparably. He has helped to commit the country to a despicable and cowardly policy from which it will require painful years to extricate ourselves. Or—as is more often the case—he has not had the courage to do anything decisive—has contented himself with "playing safe" on all the big questions presented to him in the hope of somehow convincing his constituents that to do nothing is the supreme evidence of wisdom.

* *

OBVIOUSLY John Jones, being limited and fallible like myself and the rest of his constituents, must be made acquainted by some means with what we are thinking and willing and hoping about all these fresh perplexities that are turning up. And he must be made to defend his decisions good and bad, must be made aware of the fate that awaits him at the end of his term of delegated authority if he has failed to live up to the will of the majority that seated him where he is.

Of course, there are the newspapers. They tell him something new every day in the week. But there are many of them, and they rarely tell him the same thing. Moreover he knows by experience that what the newspapers tell him he should think and do frequently does not properly indicate the views of his constituents, the inexpressive multitude that marked the ballots in the polling booth. So he is encouraged to brave the disapprobation of the newspapers, remembering the many aspirants for public office who have succeeded against the active opposition of these agencies of publicity.

An inconsiderable number of his constituents may take the trouble to let him know what they think on public questions by interviews, letters, telegrams, but unless these more solicitous citizens happen to be personally interested in legislation, one might say selfishly interested, they are not likely to trouble him with advice. Moreover he knows that the letter and telegram method of influencing legislators is just one part of advertising, a "publicity campaign," managed and paid for often by a very small minority of the people in his constituency. Witness the German propaganda in Washington recently! No, it is safer to disregard the personal appeal in whatever form it may present itself.

* *

THERE are magazine articles and books appearing constantly full of wisdom, no doubt, on questions of the day, but always a somewhat belated wisdom, and our John Jones is not especially a reading man; he knows his constituents are not great readers. The printed word, then, is only indirectly and feebly helpful to the perplexed and strictly conscientious John Jones.

There are massmeetings of citizens with inflammatory oratory, and resolutions—let us not forget the resolutions! "Whereas and whereas," etc., "therefore now be it resolved," etc., etc. The wise legislator knows what they are worth, something less than "monster petitions"; any good publicity man can deliver a fiery massmeeting and ringing resolutions for or against anything under the sun for a not exorbitant expenditure of time and money. No, the dubious John had better not put his faith in petitions or massmeetings, any more than in newspapers or magazines.

* *

IDEALLY, of course, Mr. Jones should put his faith first of all in himself, rely upon his own integrity and his close sympathy with the majority of his fellow citizens to give an adequate expression to their beliefs and wills. There are numerous indirect methods of acquainting himself with what these are besides those enumerated above. If Mr. Jones were always both intelligent and conscientious he would not have any great difficulty in expressing the desires of the majority behind him. But as we have witnessed in the course of the present congress, the Joneses are neither intelligent nor especially conscientious. They have not grown with the country under the stress of the world war; they are still provincial and short in their views, so short they have done practically nothing towards preparing for defense either with an adequate army or navy.

What they need is some great light, some rumble of an earthquake beneath their timorous politicians' feet. Many of them are hoping for another lease of office this fall and other Mr. Joneses are nursing legislative ambitions. They must be made to feel what the country wills.

And that is why the preparedness parades are effective. The somewhat blunted perceptions of the Joneses can comprehend the significance of marching hosts if the hosts are large enough and march often enough in all the large centers. It is a compelling sort of demonstration orderly, not an effusion of mob spirit, concretely spectacular, especially when all sorts and conditions of citizens, men and women, march in the ranks. It is not easily ignored as can be monster petitions and resounding resolutions. It speaks openly to the eye. It is more definite than the Latin demonstration in the public square composed of a noisy mob inarticulately vocal, at which the soberer sort of citizen looks on with lukewarm sympathies. Congressmen and senators at Washington cannot fail to hear the tramp of the marching thousands, and with thoughts of the November election in their minds may give heed. Pity that the parades did not begin last autumn—a year of reality might have been gained in our politics!

* *

FOR the people taking part in them the good of marching is even more apparent. Action of any sort is a great tonic: it affords expression to vague emotions. All the love of country, the belief in action, the hatred of armed wrong, find their focus in uniting with others in a great procession. The man or woman who marches through a city's streets has definitely enrolled himself as a believer in patriotism, as one willing to do what he can to support the institutions of his country, as an active patriot.

If Germans have any time in their troubles to observe the movement of a far off nation, our Plattsburg camps, federalized militia, and preparedness parades must seem infantile as military measures of self-protection. In themselves they are not much. But they are the preliminary work of arousing the spirit, formulating the will of democracy. It may not be the most efficient way to prepare for national defense, but it is our way.

Let us march!

Verdun and the Allied Offensive

By Frank H. Simonds.

THE German attack upon the Verdun sector of the French front has already lasted longer than the whole period of the second Napoleonic episode, from the departure from Elba to the final abdication after Waterloo. Notwithstanding this fact, it must be said that from the military point of view the purpose of the German attack remains hidden.

It has not been possible at any time since the first phase of the attack ended with the checking of the Germans on the Douaumont plateau and before Le Mort Homme and Hill 304 to find any satisfactory military reason for its continuation. Conceivably, probably, the German losses have been less than the reports have made them out to be, the reports from Paris and London; probably the French losses have been greater than the same reports have conceded, but it is a practical certainty that the German losses have much exceeded the French, and that the proportion has been not less than 3 to 2; that is, if the Germans have lost 300,000 men in their attacks, and this is a moderate estimate, the French loss is not less than 200,000.

But for the 300,000 men the Germans have next to nothing to show, and there is nothing in the positions that they are now attacking which explains their persistence. If the Germans were able to sweep the French back across the Meuse, if they were able to occupy all the hills of the Meuse east of the river, they would still have made no real progress toward Paris, and they would be confronted by a task even more difficult than that which has held them for more than three months and cost them great and unprofitable losses.

We are then forced to believe, and to this belief practically every writer on military affairs in France, in Britain, and in the United States has come, that the Germans are either endeavoring to achieve through their attack upon the Verdun sector a military object which lies outside the present field of operations, or else that they are operating for reasons that affect the political situation either in Germany or in France.

It cannot too frequently be said that Verdun itself is an illusion. The Germans may get Verdun a month hence, and at their present rate of progress a year would be a fairer measure, and unless they destroy the French troops before them and break through the lines behind Verdun before any reserves can be brought up, they will have achieved nothing of military value, save only as they may have killed more French soldiers than they have lost themselves, and so far it is a perfectly conservative estimate that they have lost 100,000 more than the French.

More than a year ago the French, after a brief success, were driven south of the Aisne east of Soissons, but there never was the smallest chance that the Germans could push their success further, and at this point they were eighty miles nearer Paris than they will be in Verdun, and there were fewer obstacles in their way.

You cannot find any military reason to support the German strategy in the Verdun campaign, after the first attack, which is not, in fact, political. You may take the simple explanation that the Germans believe the French are almost exhausted, running short of man and of courage, and will presently abandon the war, if they continue to lose without regaining French territory.

You may take the less simple, but not less appealing, explanation, that the Germans have tried at Verdun to exert so much pressure as to provoke the allies into a premature offensive, thus destroying the chance of a combined attack later; there may be some other political consideration that no one knows, a desire to give the German people a victory or a fear to abandon the attack, having sacrificed so many lives in making it; but the military advantage of a success that takes the Germans to the Meuse at Verdun, takes them into the city itself, is just nil.

To believe that the Germans are wasting their men on an idle and foolish military venture is absurd. It is the fact that no profit worth the price has been disclosed in the Verdun operation itself that has puzzled not merely ordinary observers, but soldiers and military critics alike. Verdun has come to have a value in the minds of the world that no fortress has had for a generation; but this is a mere illusion, for Verdun is no longer a fortress and has no value itself.

Very frequently one hears in German quarters that the allied spring drive has been prevented by the Verdun attack. There never was any intention on the part of the allies to attack in the spring, for the simple reason that Russia could not be munitioned.

A year ago Germany attacked Russia in the spring, and Russian lack of munitions partly contributed to the great Russian defeat. Nowhere in Europe did I hear a suggestion that the allied attack would come before July, and it was often postponed, even to next year.

We have lately seen the Serbian army, now reorganized, moved to Saloniki. There have been signs of activity along this front, and the forecast of an allied attack here has led the Germans and Bulgarians to seize Greek forts, with the alleged purpose of forestalling an attack. There has been a slight resumption of activity at points on the Russian front, but nothing of any real moment.

As for the British, they have been practically quiescent during the whole winter and spring. Only in recent days have there been printed rather crude hints that the British are ready to attack when Joffre gives the word.

But it is well to remember that the British have been willing, if not wholly ready, to attack at any moment they were asked by the French to attack ever since the Verdun attack began. They have supplied a new army to occupy the Arras sector, there are many hints afloat that they will presently take over the Roye sector and thus hold the line from the Oise to the Yser.

All talk about British unwillingness to share in the conflict or bear their share of the losses is moonshine. Much of it is malicious gossip intended to influence French opinion and thus help the German game, which is to provoke a premature offensive.

It is entirely likely that there will be no attack until August; it is more than conceivable that the attack will not be made until September, although this would shorten very materially the period in which a successful offensive could be pushed home, but it is also plain that within a month now the allies will be able to move as they planned, unless in this time the Germans finally break the French nerve or drive the French politicians into demanding British action in advance of the agreed time.

Unless there is some explanation so far successfully hidden from all observers, this German attack upon France must now be reckoned as a failure wholly analogous to that at the Yser and Ypres. It has gained no ground of any value or any considerable extent, it has not inflicted losses on the French at all equal to those borne by the Germans, and it has neither broken French nerve nor provoked a premature allied attack.

Its sole result to date has been the purchase of a few square miles of French territory, the capture of some French prisoners, perhaps 40,000 wounded and unwounded, and a number of guns. The total French loss may be 200,000—it is not more—and the German is not less than 300,000. On this basis France can afford to sell the Germans more square miles of French territory for another month or two, until the great attack comes.

When this attack does come, if it comes, the British will have to bear a share of the cost based upon the French sacrifices now. They will have to do more than was originally planned before the Verdun operation; less will be asked of the French. But British reserves in men are far greater than French, and while France has seen her reserves reduced with the German, there has been no reduction in British and Russian reserves, and the balance is against the Germans.

The only explanation I can find for the persistence of the Germans in the Verdun affair is their conviction that the French are about done; that the allies are still far from ready for a general attack, and that they can still precipitate one under conditions most favorable to themselves.

I do not believe even the fear of the effect at home of a failure would lead the German high command to continue its terrible sacrifices. The German high command has made mistakes, but it has never made such a blunder as this would be, and it has frequently shown a skill and quickness to change its strategy when it had been checked.

[Copyright: 1916: By New York Tribune Assn.]

WOMEN TO MAKE 'SILENT APPEAL' TO DEMOCRATS

Thousands Will Line Route from Headquarters to Convention Hall in St. Louis.

BY KATHERINE SYNON.

St. Louis, Mo., June 10.—[Special.]—Women of the old south and the new south, the past and the present, belles and brigadiers, are facing each other on the eve of the national Democratic convention at St. Louis.

With all the traditions of ante-bellum southern womanhood on one side and all the visioning of modern radical feminism on the other, St. Louis, itself more southern than northern, stands today the battlefield of woman's warfare.

Awakened to the intensity of the woman suffrage situation by the officers of the National American Woman's Suffrage association, who are preparing for the greatest feminine demonstration Wednesday this city has ever witnessed, 10,000 St. Louis women have taken up the suffrage banners and signed the pledge to appear in the "golden lane of silence" on the opening day of the convention.

Will Line Whole Route.

"The golden lane," an avenue of women arrayed in white gowns, yellow hats and yellow sashes and bearing yellow sunshades, will line the way on Wednesday morning down Locust street from the Jefferson hotel, the headquarters of the Democratic national committee, to the coliseum, where the convention will be held.

In absolute silence, unbroken even by the blare of bands, the 10,000 suffragists will stand while the delegates, headed by the twenty-three women representatives to the convention and their women alternates, pass through the lines.

Mrs. Carrie Chapman Catt, Dr. Anna Howard Shaw, Mrs. Pattie Ruffner Jacobs, Mrs. Henry Wade Rogers, Mrs. James Norrison of Chicago, Miss Hanna T. Patterson, Mrs. Walter McNabb Miller, Mrs. Frank N. Roessing, and Miss Margaret Foley, who have already arrived in St. Louis for conference with the platform committee of the Democratic party on the woman suffrage plank that the women hope will be adopted, will stand in the lane.

Expects Big Demonstration.

Mrs. Allen Updegraff of New York, who has been here for a fortnight directing the preparations for the demonstration, declares that nearly every prominent family in the city will be represented in the lineup.

"The change that has come over the women of St. Louis in the last year is the most remarkable event in the history of woman suffrage," she declares. "A year ago there were only a few women backing Miss Charlotte Rumbold's long fight for votes for women in Missouri; now the tide has turned."

The turning of the tide is notably apparent in the character of the women who will be in the "golden lane" of Wednesday morning and in the yellow lantern demonstration on Locust street that night. The old French families, even more conservative than the later German and English residents, are joining the latter in participation in the event, whose shadow is amazing the women from less progressive communities, who are arriving for the ocnvention in the wake of the colonels and the majors.

Suffrage States Honored.

The suffrage leaders in St. Louis, led by Mrs. William Fordyce, Mrs. George Gellhorn, and Mrs. Charles Passmore, are heartened by the representation the suffrage states are sending to the convention.

Eight of the eleven states which have granted full suffrage to women are sending women to the convention. The lists of delegates from Oregon, Nevada, and Montana, equal suffrage states, do not contain names of women delegates. The suffrage states sending women delegates are California, Colorado, Utah, Idaho, Washington, Arizona, and Kansas.

'LIAR' RINGS OUT IN LANDIS' COURT

Lawyer and Witness Pass Short and Ugly Till Judge Stops Them.

ALL OVER A PHONE TALK

The wrangling that has accompanied all the hearings of the last month in the attempts of the trustees of the estate of Louis Shapiro to discover hiding places of Louis and his brother, Jacob, of Chicago, and some $75,000 worth of silks alleged to have been taken from the assets and concealed, aroused Judge Landis' ire yesterday when attorneys began to bandy the word "liar" about.

The hearing ended, as have others, in a failure to obtain any information as to the whereabouts of either of the men or the missing silks.

The altercations occurred when Bernard J. Brown, who for a few days was attorney for the Shapiros, was called to the witness stand. Deputy United States Marshal Thomas E. Cikanek had just told of a telephone conversation he overheard at the Shapiro home the night before in which a man who said his name was Brown had called up and asked for Mrs. Shapiro to meet him at his office at 7 o'clock. Cikanek said he could hear part of what Brown was saying from the other end of the wire.

Asserts Brown Called.

Milton Shapiro, who answered the telephone, corroborated the marshal's testimony and said that the man who called was Brown, the lawyer.

The latter was not in court when this testimony was given, and he denied when he took the stand that he had telephoned to anyone about the case the night before or that he had been connected with it since May 10.

"Then turn around and see the person who says you called him up last night," said Attorney David D. Stansbury, pointing to Milton Shapiro.

"If that boy said that, he lied," Brown angrily replied.

Calls Brown a "Liar."

"The boy hasn't lied; you lie," Stansbury said.

"Here here," Judge Landis interrupted, "you gentlmen can't talk that way in this court. I won't have it."

"But it's a lie. I never made such a telephone call," Brown said.

"I don't care, you can't talk that way in this court."

"Well, your honor, I wish I were somewhere where I could."

Both attorneys apologized for their language, and Brown left insisting that if such a telephone call had been made some one impersonated him with the intention of discrediting him.

STUDENT DIES OF DRINK.

Coroner's Jury Returns Verdict of Acute Alcoholism in College Death.

A coroner's jury yesterday found that Lee Harrison of Columbus, Miss., a student at the Chicago College of Medicine and Surgery, who resided at the Phi Delta fraternity house at 1440 West Jackson boulevard, died of acute alcoholism.

The young man was found dead in an areaway at the front of an apartment building at 2222 Campbell park.

He was a son of James K. Harrison, a former lieutenant governor of Mississippi, and a cousin of Blewett Lee, general solicitor for the Illinois Central railroad company.

Detective Sergt. O'Keefe said he learned that the young man had been visiting cabarets and keeping late hours for two weeks.

POLICE INVESTIGATE DEATH.

Frank Schessler's End Has Suspicious Features, Think Authorities.

Two men are being held at the Kensington police station pending further investigation into the death yesterday of Frank Schessler, 12318 Parnell avenue. Attendants said he had suffered cuts and bruises and other injuries, and this gave rise to a suspicion that he may have been hurt in a fight.

WOMEN SOUND HUGHES ON HIS SUFFRAGE VIEWS

First Effort of National Association to Get an Opinion Is Unsuccessful.

The suffragists are guessing again. Justice Hughes has been as silent (recently) on the subject of suffrage as on so many other questions. The women intend to learn at once where he stands.

Efforts already have been made by some of the workers of the National American Woman Suffrage association to get a statement from him. It has not been successful. The effort will be renewed immediately, according to members of the national board, and now that he has the Republican nomination, the women feel they will have no difficulty in getting him to state his position.

The Congressional union also will make an effort to get Justice Hughes to make his views on suffrage known. Some of the union leaders expect him to come forth with a statement at once, without being pressed for it by the women.

They'll Go After Him.

"We shall have to wait to see what Justice Hughes says about suffrage," said Miss Mabel Vernon of the union. "It seems to me that we are in much the same position as the Progressives. We haven't an idea as to what his position is. Of course, we shall go after him and get a statement at once."

Mrs. Sara Bard Field of the union regretted that the Republicans and Progressives did not unite on Roosevelt.

"We naturally feel favorable toward Roosevelt," she said, "because he is the one candidate who has come out for suffarge unqualifiedly. The nomination of Hughes is by no means a setback, as the party is on record as favoring suffrage, and he can do no more than go along with the party."

Believes He'll Be Fair.

"I believe that Justice Hughes will be with us," said Miss Kate O'Connor of the Illinois Equal Suffrage association. "He has such a fine judicial mind that he cannot but be fair to all groups and classes of people, both men and women."

Some of the other Chicago women were inclined to turn to Wilson when they heard of the nomination of Hughes.

Illegal Operation Case Dropped.

Dr. David B. Eaton of 3147 Indiana avenue, charged with performing an illegal operation on Mrs. Rose Goldie Brough of 761 East Seventy-fifth street, was dismissed for want of prosecution by Judge Flanagan yesterday. Joseph R. Burres, counsel for Mrs. Brough, who has recovered, refused to let his client testify

POWDER IN SHOES AS WELL AS GUNS

Foot-Ease to Be Added to Equipment of Hospital Corps at Fort Wayne.

Under the above heading the Detroit *Free Press*, among other things says: "The theory is that soldiers whose feet are in good condition can walk further and faster than soldiers who have corns and bunions incased in rawhide.

The Government's foot powder order is regarded as the last word in the scientific outfitting of the defenders of the flag."

The English, French and Allied Troops constantly make use of Allen's Foot-Ease. It takes the friction from the shoe and rests the feet. Foot Powder, shaken into the shoes of soldiers, has long been in use in the German army, and Uncle Sam's adoption of this form of treating and easing the feet, emphasizes the testimony of the millions of people the world over, who are shaking Allen's Foot-Ease, the antiseptic powder, into their shoes, and using it in the foot bath, as the only practical and lasting treatment to ease and prevent sore feet. Sold by Drug and Department stores everywhere, 25c. Sample sent FREE. Address, Allen S. Olmsted, Le Roy, N. Y., U. S. A.

HIGHLAND PARK HOSPITAL GAINS $56,000 ON FIRST DAY

Three Days Yet to Go to Gather Rest of $100,000 for New Building in North Shore Suburb.

With $56,000 in cash and subscriptions for the first night's report Highland Park's four day campaign for $100,000 for its new hospital is well under way.

Through the energy of an initial committee made up of S. M. Hastings, C. T. Boynton, Everett L. Millard, E. V. Price, J. P. Smith, Dr. Lloyd M. Bergen, Richmond Dean, R. S. Kirchberger, Mrs. J. McGregor Adams, Mrs. A. R. Carqueville, all of Chicago and Highland Park, and Mrs. Francis D. Everett, initial subscriptions of over $43,000 were reported, the amount including among other handsome gifts $10,000 from Walter C. Hately, $5,000 from Frederick A. Watkins and Miss Lydia T. Watkins for the Elias M. Watkins memorial, and $2,000 for the William Poturn Morgan memorial from Capt. and Mrs. O. H. Morgan and family.

Highland Park is very gay this week with flags, pennants, street banners, and attractive window cards. North shore society is conspicuous in the campaign committees and the hospital project has aroused widespread interest.

Mayor Hastings is general chairman and Miss Anne Bancroft Cousnane is director of the campaign.

YOUNG MAN KILLED BY TRAIN

Unidentified Body found on Tracks Near Franklin Park Brought to Chicago.

The mangled body of an unidentified young man about 21 years old was found on the tracks of the Chicago, Milwaukee and St. Paul railroad near Franklin Park yesterday morning. The body was taken to Smith's undertaking rooms, 4960 Armitage avenue.

CITIZENS TO VIEW FILM OF UNCLE SAM'S BABIES.

Woman's City Club Issues Invitations to Movie of Children Taken from Coast to Coast.

The Woman's City club has issued invitations to a selected list of ministers, doctors, philanthropists, and prominent persons interested in child welfare work, to attend a private view, on Monday afternoon, of "Uncle Sam's Babies." This is the big surprise which has been planned to entertain Chicago during baby week, June 19 to 26.

"Uncle Sam's Babies" is a "movie" in every sense of the word. It moves the spectator from coast to coast and from the lakes to the gulf, in a series of pictures which show thousands of children in almost every phase of child welfare work, as conducted in different cities, and in connection with various activities.

Movielike, it presents an amazing liberal education in this growing subject, transmitting, through the eye, in two short hours, what it has required six months to register on the film. Only the "elect" may see on Monday, but this film story will be presented to the public under the auspices of the Woman's City club during all of baby week at the Strand theater.

CONCERT TO HELP JEWS

Benefit Program to Be Given This Afternoon in Auditorium for War Sufferers.

A concert will be given this afternoon in the Auditorium theater for the benefit of the Jewish war sufferers. Myrtle Elvyn, pianist; Rosa Olitzka, contralto; Leon Sametini, violinist, and a male choir of 125 voices will take part in the program. Chicago has given $550,000 to the relief fund, and those behind the campaign hope to raise $600,000.

FRENCH CHEF ANGERED BY CIVIL SERVICE TEST.

He Lived on "Shecawgo Avu" and Wanted to Take Papers Home to His Wife.

"Sacre!" yowled René Speyer as he gesticulated with hands and head, then tore his test papers and rushed out of the room in the Robert Waller High school, where examinations for the position of chief cook in state institutions were being held.

On his preliminary papers Chef Speyer wrote his address, "Shecawgo avu." Among the bits of knowledge he was ready to display was that "beef collar is red when fresh" and "dark red meat is kynd of effected."

Across the bottom of his paper he scribbled, "I am not a mechanic yama cook." Then when the young lady in charge of the room refused to permit him to carry the papers home to let his wife fill them out, he bolted. For why have we wives?

ONE KILLED ON JOY RIDE.

Three Injured When Auto Is Wrecked After Night at Roadhouse Near Dubuque.

Dubuque, Ia., June 10.—A night's revelry at a Wisconsin roadhouse near here was followed by one death, three injuries, and an arrest at 5 o'clock this morning.

Two men and two girls in an auto driven by Henry Schultz were returning to Dubuque from the resort when, while running at high speed, the car collided with a telegraph pole and was wrecked.

Fred Blizzand was pinned under the car and killed and James O'Neill fatally injured. Miss Mabel Lenks and Miss Marie Gibson were injured, but will recover.

KING EIGHT CYLINDER

Why Hasn't Our Challenge Been Accepted?

For two consecutive Sundays we have openly challenged any man or woman driver of any make of car (just so it is a stock model) to compete with the King 8 in ANY kind of trial—hill climbing, pick-up, ease of control, economy, power, high gear tests, or any other test they may select—BUT WE HAVE NOT RECEIVED ONE ACCEPTANCE.

Why not? We think we know.

The Challenge Still Stands

We will back it at any time, at any place, and we will gladly print the result of ANY test, fairly conducted, in an advertisement this size at OUR expense.

The King 8 is the car of absolute satisfaction. You can drive one home today.

$1350 7 Passenger Touring f. o. b. Detroit 5 Passenger Touring $1150

King Motor Car Co., Detroit

KING MOTOR CO.

2429 So. Michigan Ave.

Borden's Milk

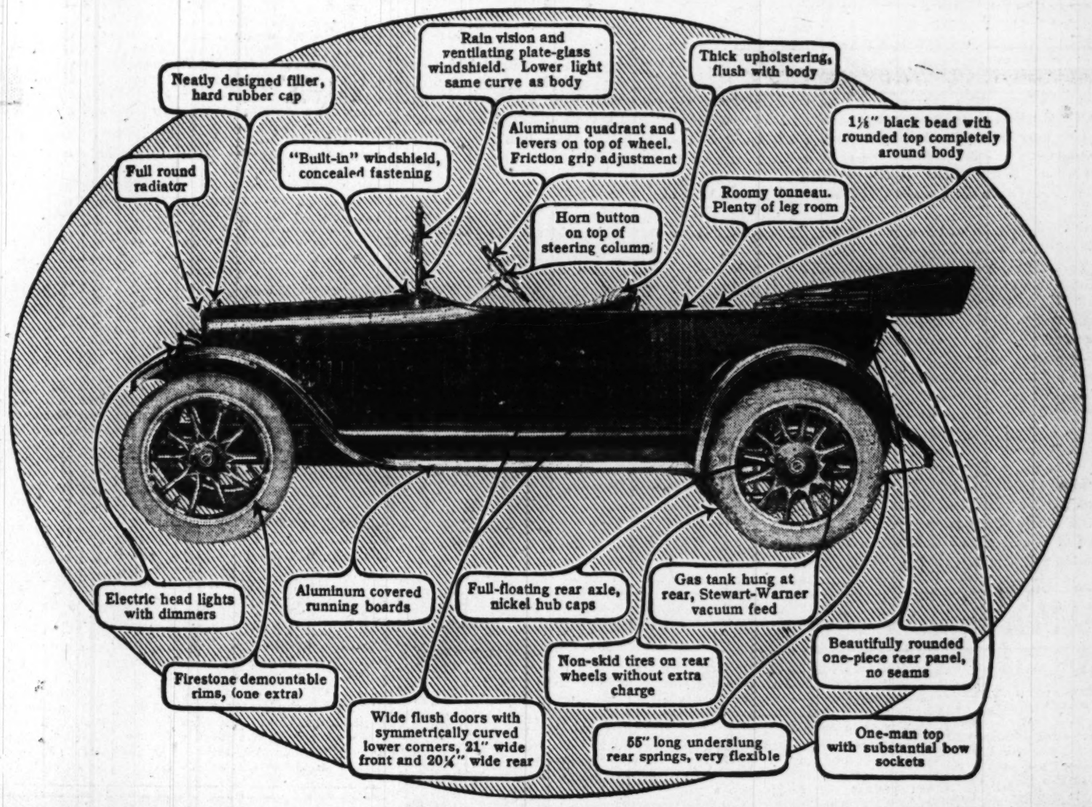
is produced by cows that are more carefully inspected than any similar herds that we know of. We believe that herds under Borden inspection show a higher physical standard than any in this country. The Borden inspection system is extensive and thorough and it has helped to produce a milk supply that is unsurpassed anywhere. The really important factor in a milk supply is CLEANLINESS and we believe that in methods of production and handling we stand alone in the milk trade.

Use Borden's Milk

Allen $795 F.O.B. FOSTORIA

Allen Motor Cars have always been consistently good cars meriting the continuous confidence of the motoring public. Model 37 is a car of strictly modern construction, fully the equal of many cars selling for a thousand dollars or more.

Every Detail a Feature



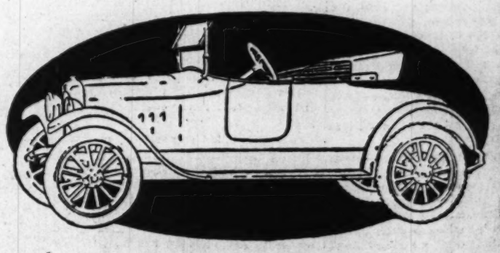
37 HP. Motor—112-inch Wheelbase—Weight 2300 lbs.

The Allen invites comparison. The exceptional value offered is more easily proven through contrast with other automobiles of this class and price.

He who fails to investigate the Allen is satisfied with less than his money can buy.

Allen Automobile Co.
2526 Michigan Ave.
Phone Calumet 5516

Factory Address:
The Allen Motor Co., Fostoria, Ohio



Roadster—Same Price

FIGHT FOR RIGA WAGED IN REGION FAMOUS IN WAR

Russo-German Campaign Is Fought Over Ground of Napoleon's Retreat.

Herewith is presented the first of a series of eleven articles by James O'Donnell Bennett, war correspondent of "The Tribune," describing and analyzing the March-April offensive in the region southeast of the Gulf of Riga.

BY JAMES O'DONNELL BENNETT.

[War Correspondent of The Chicago Tribune.]

[Copyright: 1916: By The Tribune Company.]

OFFIZIERSHEIM, Goduszischki, Russia, end of April—Take one of the simpler maps of Russia and note the point where the empire juts farthest into the Baltic. If the river West Düna to the north and the rivers Niemen and Wilija to the south are drawn in bold black you instantly will get the picture of a wide parallelogram of hills, farms, forests, swamps, and squalid villages which stretches soggily for more than 200 miles in from the Baltic coast between the Düna and the Wilija.

The extent and the boundaries of this parallelogram, which comprises the governments of Courland and Kowno and part of the ancient principality of Lithuania, will, for the purposes of this series of letters, be given only roughly.

The important thing is the general picture of the region. Also for present purposes we will cut off the parallelogram on the east with the railroad which runs up north by east from Wilna on the Wilija to Dünaberg (or Dwinsk) on the West Düna.

SPONGY WITH SWAMPS.

Between these two points the parallelogram is about 100 miles wide, but the railroad is longer than that for it winds in and out among the swamps and lakes with which this end of the region is absolutely spongy.

Striking west by north from Dünaburg (pop. 111,000, trade in flax, grain, and timber), along the irregular line of the river Düna, we follow the northern boundary of the parallelogram and pass the important towns of Jacobstadt (pop. 90,000) and Friedrichstadt (pop. 7,000), finally reaching the great Russian commercial capital of Riga (pop. over half a million), which is still in Russian hands.

Nine miles farther on the Düna empties into the gulf of Riga. The western boundary is the curving line of the Baltic. The southern is the River Niemen, which empties into the Baltic on German territory and the River Wilija, which joins the Niemen at Kowno (pop. 90,000), which lies two-thirds of the way inland on the southern border of our parallelogram.

BIG WAR OPERATIONS.

Pushing some fifty miles farther east by south, we reach again our starting point at Wilna (population nearly 200,000), where the railroad strikes north by east up to Dünaburg and forms the eastern boundary of the parallelogram.

As the northern line approaches Jacobstadt and Friedrichstadt and the southern line approaches Kowno they begin to spread apart. By the time the lines have reached Jacobstadt on the north and Kowno on the south they are more than 130 miles apart. By the time they reach the Baltic they are nearly 175 miles apart.

This region in our time and in ancient times has been the scene of some of the most momentous operations in the annals of war. All of it is Russian territory except the little strip of East Prussia on the southwest. In this strip lies the town of Tilsit, where on a raft anchored in the Memel, as the Niemen is called when it reaches Germany, Napoleon made that bitter peace of 1807, which deprived Prussia of half her dominions.

BEATEN BY GERMANS.

All this country, with the exception of the Prussian strip and the approaches to Riga, is conquered territory. As early as May, 1915, Hindenburg's armies began to roll into it. By the beginning of July they had advanced as far north as Libau. The beginning of August found them at Windau. In October they reached the Gulf of Riga, on the north.

On the south they were nearly fifty miles east of Wilna. Then came the long winter of position warfare, the shifting of the lines this way and that, the swift, methodical establishment of division headquarters behind the front, and the building of vast and intricate works of defense against the launching of an offensive by the Russians.

That offensive came in mid-March, spent its fury by the middle of April, and now reasserts itself in occasional gusts of fire or in fierce infantry attacks.

It is with the scene of and the actors in this offensive that these letters purpose to deal. They are based on observations made in twenty towns and villages either on or just behind the battle lines and at several division headquarters. These villages lie to the east of the broad gauge railroad running from Wilna north to Dünaburg, the east side of our parallelogram.

At the town of Nowo Swenzjany, which is nearly half way up the broad gauge from Wilna to Dünaburg, a narrow gauge railroad winds southeast via Lyntupy among the swamps in the direction of—but never reaching—Lake Narocz, which lies about thirty-five miles away as the crow flies.

Nowo Swenzjany is also connected by narrow gauge with Goduzischki, an important town twenty-four miles to the northeast. Thus, with Nowo Swenzjany as the pivotal point, with the eastern shore of Lake Narocz as the southeastern point, and with Goduzischki as the northeastern, there is a triangle comprising not only important German positions but also the scenes of heavy losses suffered by the Russians.

Russian Dead Cover Ground

A league east of the eastern line of the triangle I have seen the Russian dead covering acres of field,

From Goduzischki this narrow gauge railway used to push on eastward to what is now the extreme edge of the Russian offensive, and among the important points it touched was Postawy, which is still in Russian hands.

Now you have the lay of the land. First there is the great parallelogram rolling in from the Baltic, between the river Düna and the rivers Niemen and Wilija, which was the scene of the gigantic maneuvering of 1915 by which Hindenburg pushed the Russians east of Wilna. Jutting out from Nowo Swenzjany on the east side of the parallelogram is the triangle ending at Goduzischki on the north and on the eastern shore of Lake Narocz on the south.

Just inside of the eastern side of this triangle there was bitter fighting in December and the mushy ice of the western waters of Lake Mjadsiol lying north of Lake Narocz is still littered with the bodies of Russians who fell then.

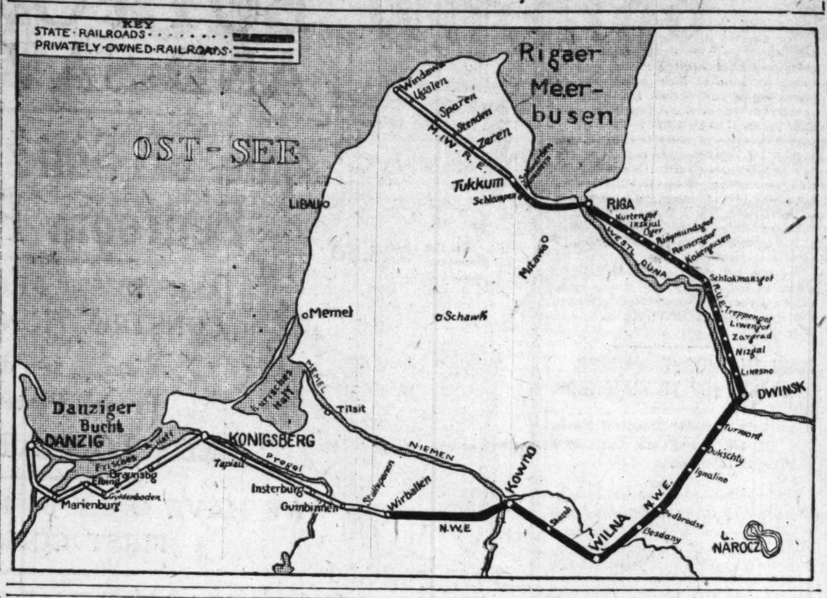
Offensive Shaped Like Bow

The general line of the Russians' March-April offensive was a great bow, perhaps 200 miles long, with one tip resting south of Riga and the other at Lake Wiszniew, which lies eight or ten miles southwest of the much larger Lake Narocz.

This offensive began at nearly a dozen points almost simultaneously—south and southeast of Riga, in the neighborhood of Friedrichstadt, west and southwest of Jacobstadt, south of Dünaburg, north of Widsy, and between Lake Narocz and Lake Wiszniew. My observations have extended along one-eighth of the bow—in other words, from Lake Narocz to points considerably north of Goduzischki.

Having indicated some of the easily comprehended geographical features of this great Lithuanian region, I will give an outline of its absorbing historical significance in my next letter. For centuries it has been the scene of great fighting, and it saw the culmination of the greatest tragedy in military annals. For we are in the region of Napoleon's retreat from Moscow, and if the emperor did not pass within sight of Lake Narocz he must at least have been within a few hours' horseback ride from it.

Scene of Russian March-April Offensive.



SETTLES $30,000 ON GIRL TO STOP SUIT AGAINST SON.

Mrs. Juliana Armour Ferguson of New York, Kin of Chicago Armours, Creates Trust Fund.

New York, June 10.—Mrs. Juliana Armour Ferguson of 36 West Fifty-ninth street, daughter of Herman O. Armour, an uncle of J. Ogden Armour, the Chicago packer, today settled a trust fund of $30,000 on Miss Ida Parker of Huntington, L. I., who in 1914 caused an indictment to be brought in Suffolk county against Mrs. Ferguson's son, Danforth B. Ferguson. The fund, registered at Riverhead, was arranged by Mrs. Ferguson after Miss Parker had consented to the withdrawal of the indictment.

It is said the young woman—she is but 18—was once offered $50,000 in cash to withdraw criminal proceedings, but she declined it, declaring she wanted Ferguson to keep his promise and marry her. He disappeared from Huntington, where his mother has a summer home, just before the indictment was returned. At present he is in the French aviation corps.

In asking the judge to dismiss the indictment, District Attorney Green said Ferguson is likely to be killed any time, and Miss Parker and her family decided it would be best to accept the settlement.

Miss Parker and her child are living with her aunt, Mrs. Raymond Selleck, who keeps the Edgewater hotel at Huntington.

JAMES PEASE IS BETTER.

Former Sheriff Anxious About His Alternate's Vote at Republican Convention.

James Pease, former sheriff, lay on his bed in St. Luke's hospital today and just wondered whether his alternate to the Republican convention was doing the right thing with his ballot—for Jim Pease was pledged to Sherman. The former sheriff was taken down a few weeks ago by an attack of chronic rheumatism and today his condition was reported to be favorable. However, doctors refused to say when he can leave the hospital. His alternate from the Tenth district is Edward Clifford. Pease at first contemplated attending the convention on a stretcher.

GRANDDAUGHTER OF MORGAN WEDS GOTHAM POLICE HEAD.

Miss Helen Hamilton Marries Arthur Woods, New York Commissioner—Many Guests at Reception

New York, June 10.—[Special.]—The wedding of Miss Helen Morgan Hamilton, a daughter of Mr. and Mrs. William Pierson Hamilton and a granddaughter of the late J. Pierpont Morgan, to Arthur Woods, police commissioner of New York, was celebrated at noon today in St. Luke's Episcopal chapel at Ramapo Hills, near Sterlington, N. Y.

Less than 100 guests, including only the members of the immediate families, witnessed the ceremony, which was performed by Bishop Philip M. Rhineland, an uncle by marriage of the bride. At the reception, however, which followed immediately at Table Rock, the country home of the bride's parents, there were more than 3,000 guests.

Arrangements attending the wedding ceremony were of the most simple order. Miss Elizabeth Schuyler Hamilton was maid of honor and David M. Goodrich of Mount Kisco was Mr. Woods' best man.

The guests included Mayor and Mrs. Mitchel, other heads of the city administration, and some members of the police commissioner's office.

HOME RULE PLAN ADOPTED.

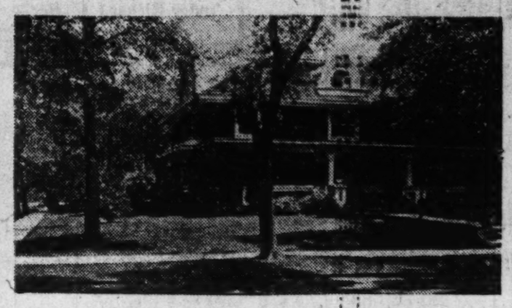
Nationalist Party Provides for Exclusion of Six Ulster Counties, Dispatch Says.

LONDON, June 10.—At a meeting of the Nationalist party in Dublin today the home rule plan was adopted, according to an Exchange Telegraph dispatch from Dublin. The terms of the settlement are said to provide for the exclusion of six Ulster counties. The dispatch says Joseph Devlin, the Belfast leader, supported the plan.

COLLEGE HONOR FOR OLSON.

Municipal Court Chief Justice to Deliver Valparaiso Law School Address.

Valparaiso, Ind., June 10.—[Special.]—Chief Justice Harry Olson of Chicago has been chosen to give the address to the graduates of Valparaiso University law school. Thursday, June 22. Among the sixty graduates is Maurice Stroble Breen of Chicago.



FOR SALE

ONE of the finest gentleman's suburban homes in the beautiful western suburb of Oak Park, at the Southeast corner of Home Avenue and Pleasant Street, known as 200 Home Ave.; transportation Northwestern steam cars, Oak Park Elevated, Madison Street surface line and fine automobile road into the city, eight and one-half miles on Washington Boulevard; house contains thirteen rooms, very large and livable; two baths; three lavatories; five mantels; house modern in every respect; Geo. W. Maher, Chicago, architect; also garage with running water, cement floor, and room for horse and two cars, chauffeur's quarters above; corner lot 100x170, with large elm trees and beautiful shrubbery on the property, nice lawn, red stucco house, stone foundation, cement basement under whole house. Owner's business requires him to live in New York; hence property is offered for sale.

Price $25,000

Terms one-half cash, balance can run 5 years 5%

House Open for Inspection—200 Home Ave., Oak Park

WOMEN WHO DO THINGS want a paper that does things. So they read *THE TRIBUNE*—365 days a year.

COMFORT, Security and Service—tire elements most desired—Goodyear Cord Tires give you in utmost measure.

They are buoyant, resilient, oversize tires—therefore superior in riding ease and smoothness.

They are flexible tires and "absorb" road obstructions—therefore best insured against stone-bruise and blow-out.

Thus protected, they have long life and give long service.

Goodyear Cord Tire users—increasing in numbers day by day—gladly pay more for such tires, and prefer them to any others.

Goodyear No-Hook Cord Tires are fortified against:—

Rim-cutting—By our No-Rim-Cut feature.

Blow-outs—By our On-air Cure.

Loose Treads—By our Rubber Rivets.

Puncture and Skidding—By our Double-Thick All-Weather and Ribbed Treads.

Insecurity—By our Multiple Braided Piano Wire Base.

Ask the nearest Goodyear Service Station Dealer for Goodyear Cord Tires, No-Hook and G.D. Clincher for gasoline and electric cars



Revell & Co.

Chinese Rugs

During the past year there has developed in America an enormous demand for Chinese Rugs. Like the Persians, the Chinese have been famous rug makers for many centuries. There is a charm and beauty about Chinese Rugs, with their quaint and artistic designs, symbols and exquisite borders, woven in soft tone effects of blues, greens, pinks, ivorys, tans and browns, in combination with blending colors, that are wonderful and very attractive.

Revell & Co. has secured an entire importation of Genuine Chinese Rugs, and the Rugs are now on sale at their store. The collection includes all sizes and colorings, and are suitable for Parlors, Living-Rooms, Dining-Rooms, Bedrooms, Halls, etc.

More of the prices and sizes not included in last Sunday's list:

SIZE.	DESCRIPTION.	PRICE.
5.0 x 2.6	Chinese, ecru ground, all-over patterns, 2 borders..	$ 37.50
5.0 x 2.6	Chinese, tan ground, all-over patterns, 2 borders..	37.50
5.0 x 2.6	Chinese, tan ground, all-over pattern, 1 border....	37.50
5.0 x 2.6	Chinese, blue ground, all-over pattern, 1 border...	37.50
12.0 x 9.2	Chinese, blue ground, 4 bor.	335.00
12.4 x 9.8	Chinese, maroon ground, 4 borders	385.00
11.10x 9.11	Chinese, maroon ground, 3 borders	135.00
11.10x10.3	Chinese, red ground, 3 bor.	135.00
12.3 x 9.5	Chinese, blue ground, 3 bor.	345.00
9.11x 8.2	Chinese, blue ground, 3 bor,	225.00
9.2 x 9.0	Chinese, blue ground, 3 bor.	250.00
8.11x 6.1	Chinese, ivory ground, 3 borders	195.00
9.0 x 7.0	Chinese, blue ground, 3 bor.	225.00
11.11x10.1	Chinese, yellow ground, all-over blue pattern, 3 bor.	425.00
11.11x 9.1	Chinese, blue ground, all-over pattern, 2 borders..	365.00
10.1 x 6.4	Chinese, blue ground, light medallion, 3 borders.....	165.00
11.10x 8.1	Chinese, yellow ground, allover pattern, 1 border.	335.00
6.0 x 4.0	Chinese, blue ground, all over patterns, 3 borders..	75.00
6.0 x 4.0	Rose ground, allover pattern, 3 borders.....	87.50
7.0 x 4.0	Chinese, blue ground, all-over pattern, 2 borders...	95.00
7.0 x 4.0	Chinese, ivory ground, all-over pattern, 3 borders..	95.00
6.6 x 4.0	Chinese, rose ground, all-over pattern, 3 borders..	95.00
9.0 x 7.0	Chinese, yellow ground, all-over pattern, 3 borders..	225.00
9.0 x 6.0	Chinese, blue ground, all-over pattern, 3 borders..	195.00
6.0 x 3.0	Chinese, blue ground, all-over pattern, 3 borders..	65.00
5.0 x 2.6	Chinese, pink ground, all-over pattern, 3 borders..	37.50
8.0 x 5.0	Chinese, blue ground, all-over figure, 2 borders....	145.00
10.0 x 7.0	Chinese, salmon ground, blue medallion, 4 corners, 2 borders.....	195.00
7.1 x 4.3	Chinese, ecru ground, green and rose medallion, 2 bor.	75.00
9.0 x 6.0	Chinese, salmon ground, blue medallion, 2 borders.	145.00
9.0 x 6.0	Chinese, tan ground, rose and blue medallion, 3 borders	195.00
6.0 x 4.0	Chinese, salmon ground, blue medallion, 3 borders.	85.00
5.0 x 2.6	Chinese, tan ground, all-over figure, 1 border....	37.50
9.0 x 6.0	Chinese, ivory ground, all-over pattern, 4 corners, 3 borders.....	225.00
6.0 x 4.0	Chinese, blue ground, all-over pattern, 3 borders..	75.00
6.0 x 4.0	Chinese, rose ground, all-over pattern, 3 borders..	87.50
7.0 x 4.0	Chinese, blue ground, all-over pattern, 3 borders..	95.00
7.0 x 4.0	Chinese, ivory ground, all-over pattern, 3 borders..	95.00
6.0 x 4.0	Chinese, rose ground, all-over pattern, 3 borders..	75.00
7.0 x 4.0	Chinese, blue ground, all-over pattern, 3 borders..	95.00
6.0 x 4.0	Chinese, blue ground, all-over pattern, 3 borders..	75.00

SIZE.	DESCRIPTION.	PRICE.
6.0 x 4.0	Chinese, rose ground, allover pattern, 3 borders	85.00
6.0 x 4.0	Chinese, blue ground, allover pattern, 3 borders	75.00
8.0 x 6.0	Chinese, blue ground, allover pattern, 3 borders	75.00
9.0 x 7.0	Chinese, yellow ground, allover pattern, 4 corners, 3 borders.....	225.00
9.0 x 6.0	Chinese, ivory ground, allover pattern, 4 corners, 3 borders.....	225.00
9.0 x 6.0	Chinese, pink ground, allover pattern, 4 corners, 3 borders	245.00
9.0 x 6.0	Chinese, blue ground, allover pattern, 4 corners, 3 borders.....	195.00
5.0 x 2.6	Chinese, blue ground, allover pattern, 2 borders	37.50
9.0 x 6.0	Chinese, blue ground, allover pattern, 2 borders	195.00
6.0 x 3.0	Chinese, blue ground, allover pattern, 3 borders	65.00
5.0 x 2.6	Chinese, pink ground, allover pattern, 3 borders	37.50
6.0 x 3.0	Chinese, salmon ground, allover pattern, 3 bor.	65.00
6.0 x 4.4	Chinese, blue ground, allover pattern, 2 borders	75.00
6.0 x 4.0	Chinese, rose ground, allover pattern, 3 borders	85.00
6.0 x 3.0	Chinese, blue ground, allover pattern, 3 borders	75.00
6.0 x 3.0	Chinese, blue ground, allover pattern, 2 borders	75.00
6.0 x 3.0	Chinese, blue ground, allover pattern, 2 borders	65.00
6.0 x 3.0	Chinese, light blue ground, allover pattern, 2 borders	85.00
6.0 x 3.0	Chinese, salmon ground, allover pattern, 3 bor.	75.00
5.0 x 2.6	Chinese, tan ground, allover pattern, 3 borders	37.50
5.0 x 2.6	Chinese, pink ground, allover pattern, 1 border	37.00
4.0 x 2.0	Chinese, tan ground, allover figure, 2 borders	45.00
6.0 x 4.0	Chinese, blue ground, allover figure, 3 borders	75.00
5.0 x 2.6	Chinese, salmon ground, allover pattern, 3 bor.	37.50
8.0 x 5.0	Chinese, blue ground, allover figure, 2 borders	145.00
4.0 x 2.0	Chinese, tan ground, allover pattern, 2 borders	37.50
7.1 x 4.1	Chinese, ecru ground, green and rose medallion, 2 borders.....	75.00
9.0 x 6.0	Chinese, salmon ground, blue medallion, 2 bor.	145.00
10.0 x 7.0	Chinese, salmon ground, blue medallion, 4 corners, 2 borders.....	195.00
9.0 x 6.0	Chinese, tan ground, blue medallion, 3 borders	195.00
6.0 x 4.0	Chinese, salmon ground, blue medallion, 3 bor.	85.00
5.0 x 2.6	Chinese, tan ground, allover figure, 1 border.....	37.50
6.0 x 4.0	Chinese, salmon ground, allover blue figure, 3 bor.	85.00
9.0 x 6.0	Chinese, salmon ground, allover figure, 2 borders.	185.00
9.0 x 6.0	Chinese, blue ground, blue medallion, 4 corners, 3 borders	225.00
9.0 x 6.0	Chinese, blue ground, tan medallion, 3 borders.....	245.00



Alexander H. Revell & Co.

Wabash Avenue and Adams Street



CHANDLER SIX
$1295
F. O. B. Factory

The Chandler Leads in Price and Style and Certainty of Service

NEVER before has the Chandler leadership been so obvious to so many people as it is now, at the height of the 1916 season.

At a time when so many cars are "marked up" a hundred dollars or more, the Chandler leads with the same low price established eighteen months ago.

In the midst of a horde of new types and styles of engines, "The Marvelous Motor" leads in certainty of service. Built in the Chandler factory ever since the first Chandler car was marketed this famous motor,—refined, more powerful, more flexible,—still leads most distinctly because free from any hint of experimentation or uncertain theory.

And Chandler leads quite as clearly in beauty of body design, refinement of finish in every detail and luxury of upholstering.

It is not surprising that many thousands of new owners have joined the Chandler ranks this year.

You will be delighted with your Chandler

Seven-Passenger Touring Car - $1295
Four-Passenger Roadster - - $1295
(F. O. B. Cleveland)

CHANDLER DEALERS:

Algonquin, Ill.—Peter Bros. Mfg. Co.
Ashkum, Ill.—Eugene Lemenager.
Aurora, Ill.—Ott Motor Sales Co.
Bloomington, Ill.—A. G. Alverson.
Champaign, Ill.—B. C. Nelson & Co.
Chicago, Ill.—Delhaven Bros., 4008 Washington Blvd.
Chicago, Ill.—Morris, M. S. Co., 3908 Sheridan Road.
Chicago, Ill.—South Side Auto Exchange, 6035 Halsted St.
Chicago, Ill.—S. H. Stern, 816 Exchange Ave.
Chicago, Ill.—Viall, M. C. Co., 19 East 111th St.
Chicago, Ill.—Woodlawn A. S. Co., 6127 Dorchester Ave.
Crete, Ill.—Crete Garage.
Crown Point, Ind.—Henry Bloede.
Danville, Ill.—M. A. Hager.
Decatur, Ill.—Tenney & Co.
DeKalb, Ill.—Foiles & Russell.
Dixon, Ill.—C. S. Barton.
Dwight, Ill.—Boyer Bros.
Elmhurst, Ill.—Glos-Albert Motor Co.
Freeport, Ill.—Freeport Auto Co.
Galena, Ill.—John A. Bingham.
Gary, Ind.—Bunnell Auto Sales Co., Broadway Garage.
Hammond, Ind.—Bunnell Auto Sales Co.
Hubbard Woods, Ill.—Hubbard Woods Motor Car Co.
Joliet, Ill.—Douglas & Koontz.
Kankakee, Ill.—F. A. Babel.
Lacon, Ill.—Peter Petri.
Leland, Ill.—E. A. Danielson & Son.
Macomb, Ill.—W. S. James.
Mansfield, Ill.—W. H. Burns.
Monmouth, Ill.—Martin Motor Car Co.
Oak Park, Ill.—Wenonah Garage.
Peoria, Ill.—Velie Motor Co.
Peru, Ill.—Struever & Hoenscheidt.
Pontiac, Ill.—Everett Morris.
Rockford, Ill.—Edward Troller.
South Bend, Ind.—C. W. Beistle.
St. Charles, Ill.—Frank Kramford.
Sterling, Ill.—John Hoppler.
Streator, Ill.—Johnson & Schuck.
Waukegan, Ill.—A. & S. Motor Co.

THOS. J. HAY

Telephone Calumet 5108 — 2519 Michigan Avenue

CHANDLER MOTOR CAR COMPANY, CLEVELAND, OHIO

CHIEF JUSTICE RICHARD BURKE DEAD IN HOME

Led Tickets at Recent Bench Election and Awaited His Certificate.

Judge Richard E. Burke, chief justice of the Criminal court, who led the victorious Democratic ticket at the judicial elections last Monday, died at 7:30 yesterday morning at his home at 421 South Central Park avenue.

Judge Burke was the third person to die from the effects of partaking of the soup poisoned by Jean Crones, the anarchist chef, at the banquet tendered Archbishop Mundelein at the University club on Feb. 10. He had been ill for several months, never having recovered from the effects of the poison, which aggravated a complication of ailments from from he was suffering at the time.

The first person to die from the effects of the poisoned soup was Father John F. O'Hara, a priest in Brooklyn, N. Y.

The death of Andrew J. Graham, the banker, last month was said to be indirectly attributable to his illness following the banquet.

Led Recent Ticket.

Judge Burke was unable to take any part in the recent campaign, but the voters paid him the high compliment of giving him more votes than any other judge on the ticket. He was much gratified by this, and his friends hoped the news would give him courage and strength to recover sufficiently to serve his new term upon the Superior bench, but it became known Friday night that his condition had taken a turn for the worse, when a priest was summoned. He had not yet received his certificate of reelection, the prize he most desired.

He rallied early in the morning, but realized the end was near when a short time before his death he called the members of his family to his bedside and kissed and embraced them. His wife, his mother, Mrs. Margaret Burke; his children, Richard, Margaret, and Mary Louise, and three brothers, John, James, and Dr. Alexander Burke, were at his bedside when the end came quietly. He was conscious to the last.

Only 43 Years Old.

Judge Burke was still a young man. He was 42 years old. Today he would have been 43. He was graduated in 1894 from St. Ignatius college and from the Chicago College of Law in 1897. Lake Forest university conferred the degree of LL.B. on him a year later. He served in the legislature from 1903 to 1907, where he had a reputation as a fearless fighter.

At his own expense he conducted and won a campaign against the unconstitutional appropriation of $153,000 for the Illinois and Michigan canal, and led the attack which drove the speaker from the chair and stopped gag rule tactice when the general assembly attempted to kill the Mueller bill.

He was first elected to the Superior bench in November, 1910, and had heard many important criminal cases.

Ryan Carries Information.

News of his death was conveyed to Thomas Walsh, his personal bailiff, and transmitted to John Ryan, chief bailiff. Ryan carried the information immediately to the chambers of Acting Chief Justice Barrett, who ordered all the courts closed with the exception of Judge Scanlan's branch, where the work of selecting jurors in the labor conspiracy cases is still in progress. He then issued a statement praising Judge Burke's career.

Later orders were signed by Judge Foell and Chief Justice Smith of the Circuit court closing the courts and clerks' offices tomorrow in order that the judges and attaches may attend Judge Burke's funeral. Burial will be in Mount Carmel cemetery.

Judge Burke's successor will be nominated at the primaries on Sept. 13 and elected at the next general election on Nov. 7.

The luncheon of the Irish Fellowship club in the Hotel La Salle became a memorial meeting on the death of Judge Burke. Judge John P. McGoorty spoke in high praise of the deceased jurist, and the members unanimously passed resolutions of condolence.

Lawyers Send Committee.

The Chicago Bar association will have the following committee at the funeral services, which will be held in Our Lady of Sorrows church, Jackson boulevard and Albany avenue, tomorrow at 10 o'clock: Samuel Alschuler, G. Bernhard Anderson, Alfred S. Austrian, George F. Barrett, Francis X. Busch, John G. Campbell, James G. Condon, Wells M. Cook, John G. Drennan, Samuel A. Ettelson, Martin M. Gridley, Elbridge Haney, Maclay Hoyne, John S. Hummer, Martin J. Isaacs, Walter H. Jacobs, Daniel V. Gallery, Hugh J. Kearns, Francis M. Lowes, John P. McGoorty, James C. McShane, Roswell B. Mason, Edgar Lee Masters, Charles P. Molthrop, Fayette S. Munro, Joseph A. O'Donnell, Alexander F. Reichmann, Angus Roy Shannon, John J. Sonsteby, Charles C. Stillwell, Boetius H. Sullivan, Francis W. Walker, Joseph Weissenbach.

Judge Richard E. Burke.

Born June 11, 1873. Died June 10, 1916.



WALINGER, Photo

WIFE CHARGES NONSUPPORT.

Mrs. Beatrix Crantz alleges that Charles Henry Crantz has refused to contribute to her support since their marriage in July, 1913, in her bill for separate maintenance filed yesterday.

Crantz is a draftsman and has a substantial income, according to the bill.

"Mrs. Jarvis" is named by Mrs. Clara Kennedy Olsen in her bill for divorce filed in the Circuit court against Alex Olsen. Infidelity is charged.

ILLINOIS NEEDS 17,000 NEW MEN IN STATE GUARD

New Army Law Requires About 23,000 Soldiers—Strength Approximately 6,000.

BY CAPT. HENRY J. REILLY.

The Illinois National guard at the present time has a strength of about 6,000. The new law requires it to have about 23,000. In other words, 17,000 additional men must be raised. A large part of this increase can be taken up by raising existing organizations to war strength.

Should this be done and the number of new organizations needed to complete a division at war strength be brought into existence the quota required would be reached. As no instructions have as yet been received from the war department, it is not definitely known how the additional 17,000 are to be organized.

It is probable that the method outlined above will be the one followed, because the raising of a considerable number of new organizations all below war strength would not remedy the necessity of bringing organizations to their full strength in time of war by the addition of large numbers of green men.

Filling Old Companies Cheaper.

Raising the existing organizations to war strength will also be much cheaper, it will give the officers better instruction, because they will handle full strength units, and also will produce more quickly the number of reservists needed to replace casualties in time of war.

It is probable that the war strength will remain as prescribed in the present tables of organization, except in the case of the field artillery, which probably will be organized in accordance with the recommendations of the Treat board. These tables prescribe infantry regiments of about 1,800.

The eight regiments of Illinois infantry vary in strength from about 450 to 700. Thus each of them will have to have added from 1,100 to 1,750 men. The war strength of a cavalry regiment is about 1,200 men. The First Illinois cavalry has about 900 men, and therefore will have to raise 300 in addition.

Men Needed in All Departments.

The strength of a field battery will probably be 190 men. The present batteries vary from 100 to 140 men, so will have to be raised from 60 to 90 men each. Also an artillery regimental headquarters will have to be organized. The existing signal company needs only about fifteen men to bring it to war strength.

The exisung engineer company needs approximately 100 men to bring it to war strength. The one field hospital is just about one-half its war strength of sixty-seven men.

The additional organizations needed and their strength is as follows:

One regiment of infantry	1,800 men
Two regiments field artillery	2,500 men
Five companies of engineers	800 men
One radio signal company	75 men
One aero squadron, strength not yet determined	
Four ambulance companies	316 men
Two field hospitals	134 men
One medical reserve	8 men

Opportunities for Young Men.

The existing situation offers excellent opportunities for young men desirous of obtaining some military training without interfering too much with their business life or occupations. Doctors, medical students, and pharmacists should go in the medical corps. Telegraphers and men connected with the telephone business should go in the signal corps. Engineers should choose the engineer corps. Those in none of these professions or businesses should choose the infantry, cavalry, or field artillery, depending upon their personal preference.

As the existing state law limits the number of organizations in Illinois, the new organizations needed cannot be officially recognized until the state assembly meets next January. However, now is the time to form them, in order to convince the assembly of the seriousness of the men who wish to take advantage of this opportunity.

The new law provides pay for all and offers an opportunity for young men after one year's service to be appointed to the United States Military academy at West Point.

THE DAY IN CONGRESS

SENATE.

Met at noon.

Adjourned at 12:25 to noon Tuesday.

HOUSE.

Met at 11 a. m.

Passed bills establishing Lassen Volcanic National park in the Sierra Nevada mountains in California and accepting Washington state's session of exclusive jurisdiction over Mount Rainier National park.

Adjourned at 2:14 p. m. to 11 a. m. Monday.

JUST ONE HORSE WANTED TO GIVE JOY TO HUNDREDS.

Algonquin Summer Hospital Needs a Dobbin for Those Children's Hayrick Parties.

The happiness of hundreds of poor children will be greatly increased this summer if some one will donate a horse. Liveries have been donated and fountains provided for various purposes, but this is one of the times, when just a reliable old steed that will stay away during the day time will be appreciated.

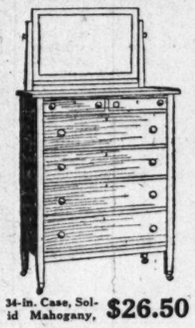
The animal is desired by Mrs. Laura J. Collar, superintendent of THE TRIBUNE Summer hospital for the convalescent poor at Algonquin, Ill.

One hundred and fifty convalescent women and their children will be taken to the camp on June 21. Later on more people will be taken there until the camp reaches its capacity. There are two horses in the camp now, but one of them has reached the pension age and is not capable of hauling the hayrick parties and otherwise adding to the pleasure of the camp outings.

Who will come across with a horse?



44-in. Case, Solid Mahogany, $28.50



34-in. Case, Solid Mahogany, $26.50



36-in. Case, Solid Mahogany, $15.75

BUY FOR CASH AND SAVE HALF

Sale of Solid Mahogany Bedroom Furniture

ALL DUST PROOF CASES
CONSTRUCTION THE BEST
Finished Dull
French Plate Mirrors
BEDS TO MATCH, $24.50

WE HAVE ONLY 68 PIECES
FIRST COME, FIRST SERVED

MAIL ORDERS FILLED

UNITED FURNITURE FACTORIES COMPANY

Largest Cash Furniture House in America

729 to 735 South Wabash Avenue
Near 8th Street

16TH Cut Price Anniversary



This week we will celebrate the 16th Birthday of Chicago's greatest Drug Store by giving 12 useful, practical, well-known articles—exquisite toilet waters and soaps, sachet, popular talcum powders, famous, reliable and useful household remedies—FREE!

Every Day This Week ← FREE → Every Day This Week



to every one making a 25c purchase or over, at the GREATEST MONEY-SAVING BIRTHDAY SALE ever held in Chicago. These practical, useful gifts are enclosed in one of our FAMOUS BIRTHDAY BAGS, and will be valued by the most discriminating people. OUR SUPPLY OF THESE VALUABLE GIFTS IS LIMITED TO 100,000 BAGS.

THE PUBLIC DRUG Co.

Previous records for low prices have been literally smashed this year. Our buyers have secured the highest grade and most desirable merchandise obtainable and marked them in plain figures at the LOWEST CUT PRICES.

Open Evenings Till 11 O'clock.

THE PUBLIC DRUG Co.

No More Cutting of the Cuticle

CUTEX cleanses the nail and smoothes away rough, jagged cuticle without cutting or jabbing with pointed instruments. Makes manicuring so easy and pleasant you will surely like it. Anybody can use it. Makes a surprising difference even in neglected nails.

21c and 45c.

CUTEX Nail White — cleans and whitens nail tips,

21c.

CUTEX Nail Polish Cake — polishes quickly and does not break,

21c.

Fashion's Choice



A soft, refined, pearly white appearance, the choice of Ladies of Society, is readily obtained by the use of

Gouraud's Oriental Cream

Refreshing and healing to the skin. The perfect non-greasy liquid face cream. In use 68 years. Try it. $1.50 size at $1.04

POSLAM SOAP FOR AILING SKIN

A Pimple to dispose of—a Rash to banish—a Complexion to clear—Trust Poslam, with its intense, ever active healing power to do the work quickly and well. Cake..... 18c

BENETOL

Heals Dangerous Bruises

Benetol quickly heals dangerous burns, scalds, poison accidents. Don't risk dangerous carbolic acid or bichloride of mercury tablets. Benetol is harmless.

25c size, 17c 50c size, 33c

Pompeian Cream

will keep your skin at its best. No need to look tired or sallow. You should look your best every day—all the time. Your opportunity to get this supreme Cream at unusual prices is here.

Price, 33c

Garibaldi Cyrilla Olive Oil

Imported from where the finest Olives grow, this supreme Olive Oil is without question the finest obtainable. Used by all discriminating people who will accept only the best. At special prices during this sale.

25c 45c 80c

We Recommend PYORRHOCIDE POWDER

for PYORRHEA (Riggs' Disease), prevention and treatment. An oral prophylactic of highest efficiency—allays INFLAMED and BLEEDING GUMS — removes deposits on the teeth when used like a dentifrice regularly every day.

A HOME TREATMENT.

We particularly recommend PYORRHOCIDE Tooth Powder, the $1 size can, at 89c

THERMOS BOTTLE

A Necessity Every Day in the Year

but doubly so in the warm summer months. For outings, the sick room, the home, the automobile are incomplete without this wonderful Thermos bottle, that keeps its contents hot for 24 hours—and cold for 36 hours. This is your opportunity to secure one of these home comforts. A large variety of Thermos bottles to select from and a special value at.... $1.50

Toilet Articles

25c Woodbury's Facial Cream	16c
50c Milkweed Cream or Malvina Cream	29c
50c Stillman's Freckle Cream	33c
50c Rigaud's Lilac Talcum	37c
$1 Othine or Leona Face Powd.	69c
25c Odo-Ro-No or De Meridor Cream	17c
50c La Blache or Carmen Face Powder	33c
50c Hind's Honey Almd Cream.	29c
50c Derma Viva Liquid Pwdr.,	24c
25c Espey's Cream or Frostilla,	17c
50c Jac Rose Benzoin and Almond Lotion or Pozzoni's Powd	33c
50c Kosmeo Cream or Powder.	33c
25c Dame Nature Skin Improv.	17c
$1.50 Gouraud's Oriental Cr.	$1.04
Jac Rose Freckle Cerate, 89c &	45c
$1.25 Manon Lescaut Powder.	85c
50c Java Rice Face Powder	29c
25c Palmer's Almond Meal	17c
50c Nadinola or Egypt Cream.	33c
75c Jac Rose Face Powder	59c
Best Theatrical Cold Cream, lb.,	50c
25c Elite Witch Hazel Lotion.	19c
10c Air Float Talcum, 3 odors.	7c
50c Melorose Cream or Powder.	39c
50c Sterling Brilliantine	33c
Wm's Carnation or Violet Talc.	15c
50c Jac Rose De Luxe Talcum.	37c
Smelling Salts in fancy bottle.	10c
15c Sanitol Talcum Powder	9c
New England Toilet Water	49c
50c Woodworth's Perfume	39c
Pinaud's imptd. Perfume, oz.	69c
25c Peroxide Cold Cream	17c
1 lb. Corylopsis Talcum Powd.	21c
50c Riker's Violet Cerate	44c
25c D. and R. Cold Cream.	17c
Auditorium Cold Cream, lb.	45c
25c Pond's Vanishing Cream.	19c
35c Violet Talcum, 15-oz. can,	21c

Patent Medicines

25c Lysol, Tiz or D. D. D.	17c
75c size JAD Salts	49c
$1 Caldwell's Syrup of Pepsin,	65c
$1 best Beef, Iron and Wine.	63c
$1 Bliss Native Herb Tablets.	63c
50c Syrup of Figs or Canthrox,	29c
25c Sal Hepatica or Musterole,	17c
50c Bisurated Magnesia	33c
50c Poslam or Diapepsin	29c
50c Glover's Mange Cure	37c
75c Mentholaxene or Farmint.	57c
25c Benetol or Mentholatum	17c
25c Calocide or Beecham's Pills.	17c
25c Glycothymoline or Lavoris,	19c
25c Porter's Corn Solvent	15c
50c Williams' Pink Pills	37c
35c Limestone Phosphate	24c
50c Phillips' Milk of Magnesia,	34c
50c Sloan's Lin. or Crimson Heat,	37c
$1 Rexall Sarsaparilla Tonic.	73c
25c Burkhart's Vegetable Comp.	17c
$1 Syrup of Hypophosphites.	73c

The purchasing of summer supplies at this time will insure a very large saving. Besides the well known articles mentioned above we have hundreds of other articles on display marked at specially attractive prices.

Household Remedies

4 oz. Camph. Oil or Bay Rum.	15c
2 oz. Ess. Peppermint or Pepsin.	10c
3 oz. Tc. Green Soap or Alcoh'l.	10c
3 oz. Wood or Denat. Alcohol.	10c
8 oz. Lime Water or Turpentine.	10c
8 oz. Witch Hazel or Moth Balls.	10c
2 oz. Bitter or Arom. Cascara.	10c
2 oz. Cocoanut Oil, Tinct. Arnica or Essence Jamaica Ginger.	10c
1 lb. Whiting or Plaster Paris.	10c
1 lb. Bicarb. of Soda or Sulphur.	10c
4 oz. Rose Water or Boric Acid.	10c
8 oz. Precipitated Chalk or Fuller's Earth or Rock Candy.	10c
100 Calomel or Cal. Soda Tab.	15c
100 Hinkle's Cascara Tablets.	15c
1 oz. Henna Powder or Leaves.	10c
4 oz. Cr'm Tartar or Orris Root.	20c
16 oz. Epsom Salts or Flax Seed.	10c
16 oz. Powdered Pumice	10c
2 oz. Arom. Spirits Ammonia.	10c
3 oz. Castor Oil	10c
4 oz. Elixir Phosphate Iron, Quinine and Strychnine	25c
3 oz. Chloroform Liniment	25c
3 oz. Tincture Cardomen Comp.	25c
3 oz. Tincture Benzoin Comp.	25c
3 oz. Tincture Gentian Comp.	15c
3 oz. Tincture Iron Chloride	20c

Manicure & Shaving Needs

Cutex Cuticle Remover	21c
Hyglo Nail Polish	21c
Ring Handle Toilet Pumice	9c
Flexible Emery Boards, dozen.	5c
Hoof Manicure Sticks, dozen.	5c
Flexible Steel Nail File	19c
Lustrite Nail Powder or Cake.	16c
Parker Pray's Rosaline	16c
Jacrose Liquid Nail Polish	37c
Decorated China Shaving Mugs.	19c
Extra Quality Shaving Brush.	23c
Shaving Strops, best.	79c and 98c
Beard Softener or Brush.	15c & 25c
Shaving Mirrors	69c up to $2.49
Rexall Shaving Lotion.	25c and 45c
Williams' or Mennen's Talcum.	15c
Adjustable Shaving Mirror	69c

For the Teeth

25c Calox Tooth Powder	19c
25c Rubifoam or Euthymol	17c
50c Pebeco Tooth Paste	29c
25c Arnica Tooth Soap	16c
50c Dr. Graves' Tooth Powder.	24c
Rexall Tooth Paste or Powder.	23c
Jacrose Liquid Dentifrice.	45c & 23c
25c Sanitol Paste, Powd. or Liq.	19c
25c Travelers' Sample Tooth Brushes, extra quality	12c
50c Celluloid Handle Tooth Brush	35c
Rexall Spearmint Tooth Paste.	23c
Antiseptic Tooth Powder	23c
$1 Pyorrhocide Tooth Powder.	89c

Wines

Calif. Port or Sherry, qt.	35c
Sweet Catawba or Angelica, qt.,	35c
Select Claret, special value	50c
Select Port or Sherry, 6 Year-Old, extra fine, full quart	50c
Virginia Dare Wine	39c
White Port or Tokay, full qt.	73c

Soaps

25c Cuticura Soap	17c
10c Juvenile or Jap Rose Soap.	6c
25c Packers Tar Soap	16c
10c Palm Olive Soap	6c
10c Hand Sapolio or Renaisance.	5c
5c Wool or Sweetheart Soap	3c
25c Coles Carbolic Soap	15c
25c Hays Harfina Soap	15c
25c Bar Lions Castile Soap.	17c
25c Transparent Tar Soap	15c
25c Poslam or Resinol Soap	18c
10c Olivette Castile Soap	5c
25c Jacrose Cold Cream Soap.	15c
10c Craddocks Blue Soap	5c
$1 Bar Sterling Castile Soap.	69c
10c Vivaudou Bath Tab., 3 for	25c
15c Ideal Bouquet Soap	8c
10c American Lady, Violet, Geranium, Almond Cream, Peroxide, Mint Cream, or Vegetable Oil Soap, YOUR CHOICE 4 for	25c

Extra Specials

85c Solid Back Hair Brush	59c
Pullman Traveling Slippers	98c
Hand Painted Picture Frames.	33c
Household Grocery Scales	25c
60 Sheets Writing Paper, with 50 Envelopes, good quality	35c
Framed Reproductions of Famous Paintings on Canvas, $1 val.	59c
$1.25 Finest Bath Towels	89c
$1 Heavy Plate Dresser Mirror.	63c
Synthetic Carrara Busts	59c

Rubber Goods Department.

A Trained Nurse in Charge.

2-qt. Water Bag or Fount. Syr.	49c
Bath Caps, large variety.	29c, 49c, 79c
Bed Pans	$1.69, $1.19, 98c
Single Elastic Truss	$1.89 and 83c
Rubber Gloves, best qual.	98c & 49c
Hospital Absorbent Cotton, lb.	23c
Antiseptic Gauze, 5 yards	23c
Knee Caps, cotton or silk, for this sale	$1.65 and $1.25
Bath Sprays	$1.89, 98c and 79c
Invalid Cushions	$2.29 and $1.89
Atomizers, oil or water, special for this sale at	98c, 79c and 49c
$2.50 value—Combination Fount. Syringe and Water Bottle.	$1.89
$2.00 Ft. Syr. or Water Bag.	$1.49
Trusses, Abdominal Supporters, Elastic Hose and Shoulder Braces properly fitted at lowest cut prices.	

Hair Tonics and Shampoos

25c Birt's Head Wash	17c
25c Pollyanna Shampoo	19c
$1.00 Newbro's Herpicide	77c
Farr's Hair Restorer	93c
$1.00 Westphal's Auxiliator	59c
50c Swissco Hair Tonic	29c
Shermann's Egg Shampoo	9c
Rexall 93 Hair Tonic	50c
LaGoutte-A-Goutte Hair Tonic.	1.25
50c Q-Ban Hair Tonic	37c
50c Wildroot Dandruff Remedy.	37c
50c Mulsified Cocoanut Oil	37c

Unsightly Hair

Get rid of superfluous hair. DeMiracle, the original liquid hair remover, attacks it under the skin as well as on the skin, whereas pastes, powders, rub-on preparations and liquid imitations of DeMiracle, merely remove hair from the surface of the skin. We recommend only

DeMiracle

because it never disappoints. It removes hair from under arms or from limbs to prevent it from showing through stockings, as effectively as it does from face, neck and arms. Buy DeMiracle today at these special reduced prices.

50c 79c $1.69

Nujol

LIQUID PETROLATUM

FOR CONSTIPATION

Dr. Common Sense

Says that laxatives and cathartics cause more constipation than they cure—that NUJOL is the rational treatment for constipation. Not a medicine, but a mechanical lubricant.

The longer taken the less needed.

63c Pint Bottle.

ODO-RO-NO THE TOILET WATER FOR EXCESSIVE PERSPIRATION

Every woman who desires relief from the unpleasant odor of perspiration during the hot summer months should at all times have a bottle of Odorono.

Dress shields become unnecessary. Insures utmost cleanliness. Easily applied and absolutely harmless.

25c size, 17c 50c size, 33c

A Perfect Complexion This Summer

is the aim of every woman. Redness, roughness and tan can be removed by using MILK WEED CREAM. No fat. from hair growths, easily applied, pleasing to the skin.

50c size, 29c

LA-GOUTTE-a-GOUTTE

Immediately restores the hair to any shade of black, blonde, drab or red.

Only One Application Needed and No After Shampoo. Makes hair soft and glossy, with a lovely, lasting color that does not fade or rub off on pillow. One package makes any one of 32 shades. La Goutte-a-Goutte has been used for 30 years by the best professional hairdressers.

$1.25 and $2.50 Bottle

MUSTEROLE

WILL NOT BLISTER

Recommended for sore throat, bronchitis, croup, stiff neck, neuralgia, congestion, pleurisy, rheumatism, lumbago, pain and aches of the back or joints, sprains and muscles, bruises, colds of the chest.

25c size, 17c 50c size, 33c

The best advertisement of Listerine is—

LISTERINE



Buy a bottle and prove it yourself! Listerine has many uses—

It preserves the teeth and keeps the gums healthy.

It is a very agreeable lotion after shaving.

It prevents infection.

It dispels offensive odors.

Listerine is the Original Safe Antiseptic

$1 Size, 59c

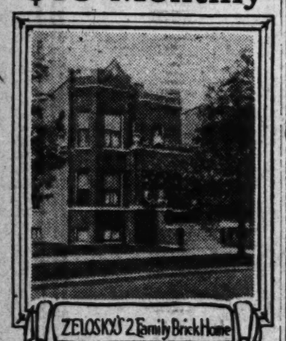
Ever Ready Safety Razor Outfit

A clean, cool, satisfying shave at a big saving. This handy outfit is as good as any high priced shaving outfit on the market. A razor is only as good as its blade. That's why the Ever Ready Razor is appreciated by all efficient men who want a smooth, clean shave at a reasonable figure.

We have just received a large shipment of the latest style Ever Ready Razors, complete with 12 blades.

That's why you should get the best. Ever-Ready safety razor blades, 10 for 50c

$1000 Cash $35 Monthly



$1,000 cash, $35.00 monthly, buys Zelosky's two-family brick home; 5 and 5 or 6 and 6 rooms. Hardwood trim and floors. Tile halls and bathrooms. Electric light. Furnace, steam or hot water heat. 30 ft. lot. Entire neighborhood newly built up and restricted. Streets all paved and beautified with trees and shrubbery, and electric lighted, giving it a parklike appearance.

1 to 3 Blocks to 4 Car Lines
4 Blocks to Addison St. Station Ravenswood "L"
Price $6,575 and up.

WILLIAM ZELOSKY & CO.

1905 Belmont Ave., or 2339 Addison St. or 3501 North Western Avenue

Get Your Free Birthday Gifts.

26 SO. STATE STREET, Between Madison and Monroe

ASH
HALF
hogany
iture
CASES
BEST
1
s
$24.50
ST SERVED
ILLED
MPANY
in America
Avenue
ry
12 USEFUL GIFTS IN EACH BIRTHDAY BAG FREE
Nujol
ID PETROLATUM
CONSTIPATION
Common Sense
at laxatives and ca-
cause more constipa-
an they cure—that
is the rational treat-
or constipation. Not
ine, but a mechanical
onger taken the less
c Pint Bottle.
A Perfect
omplexion
is Summer
of every woman. Redness,
and tan can be removed by
K WEED CREAM. No fear
. growths, easily applied.
50c size, 29c
USTEROLE
NOT A BLISTER
ed for sore throat, bronchitis,
neck, neuralgia, congestion,
heumatism, lumbago, pain and
he back or joints, sprains, sore
uises, colds of the chest.
e, 17c 50c size, 33c
Ever Ready
y Razor Outfit
lean, cool, satisfying
t a big saving. This
outfit is as good as any
riced shaving outfit on
rket. A razor is only
as its blade. That's
he Ever Ready Razor
eciated by all efficient
o want a smooth, clean
t a reasonable figure,
have just received
arge shipment of
latest style Ever
dy Razors, com-
e with 12 blades.
why you should get
t. Ever-Ready
gor blades, 10 for 50c

PART 3 SPORTS

The Chicago Sunday Tribune.

THE WORLD'S GREATEST NEWSPAPER

CIRCULATION OVER 600,000 SUNDAY OVER 380,000 DAILY

JUNE 11, 1916.

MOTOR PILOTS BATTLE TODAY AT SPEEDWAY

Twenty-three Cars of Four Nations to Start in 300 Mile Auto Derby.

BY J. C. BURTON.

Twenty-three cars, representing America, France, England, and Germany, will be sent away by Starter Wagner at 1:30 o'clock this afternoon on the Chicago speedway to battle for championship honors and $30,000 in prize money in the second annual 300 mile auto derby.

Twenty of these speed creations already have qualified for the classic by turning laps at an average of ninety miles an hour or better, eleven surviving the elimination trials held yesterday afternoon. The other three—A. E. Woods' Klein Special, Tommy Milton's Duesenberg, and Mel Stringer's Hoskin Special—will perform for the official timer this morning, as they were not ready to qualify yesterday. All three are certain to survive the test.

Louis Chevrolet Out.

One entry which was regarded as a sure starter was scratched yesterday when Louis Chevrolet informed the officials that it would be impossible for him to repair the motor of his Frontenac, which was rendered hors du combat in Friday's practice.

The six cars owned by the Indianapolis speedway—two Peugeots, two Maxwells, and two Premiers—will not be in the field, for the Hoosier race barons stood pat yesterday and refused to rescind their order of Friday night to scratch the entries if the local classic was run on Sunday.

One of the six drivers under contract to the Indianapolis speedway will be on the starting line. Eddie Rickenbacher, captain of the Maxwell team and winner of the Metropolitan trophy at Sheepshead Bay last month, closed a deal yesterday to take the wheel of the Peugeot that is being campaigned by Ralph Mulford this season but which he refuses to drive today because of religious scruples.

Brown Given Permission.

To obtain the Peugeot and be a contender rather than a spectator, Rickenbacher had to get in communication over the long distance telephone with Lutcher Brown, the owner of the car, who is a student at Princeton university, and secure his permission to the change in drivers.

The unexpected addition of Rickenbacher to the field adds much class to the race, for the Swiss star is one of the hardest and most dangerous drivers in the game and has the heaviest foot in the gasoline circuit. If his car stands up under the merciless treatment he is certain to give it he should be a contender every mile of the three centuries. Rickenbacher asks no quarter of car or competitor and gives none.

The splendid sportsmanship shown by Brown and Mulford is responsible for Rickenbacher's entry, which should make the competition keener than was expected after the Indianapolis speedway owners, because of alleged jealousy, withdrew their entries.

De Palma vs. Dario Resta.

The prediction is common that the race will be a battle royal between the German Mercedes of Ralph de Palma and the French Peugeot of Dario Resta, with the former ruling a slight favorite because of his triumph over the latter in the 1915 Indianapolis sweepstakes and the greater speed shown by his mount in practice.

There is no doubt but that the Mercedes is in the proverbial pink of condition for a grueling race. De Palma has been preparing his car for the event for the last two weeks, and although the motor and some of the other parts are new, they are not stiff, having been thoroughly worked out in practice.

Resta's Peugeot, on the other hand, is not as fast as it was last season when he won the 500 mile Chicago race at an average of 97.58 miles per hour. He himself admits it. The car was torn down after Resta qualified on Monday and several changes made in it. In its reappearance on the track yesterday the French mount showed more speed than it has previously this year, one lap being turned at a 111 mile per hour clip.

Will Cars Hold Up?

The only question open to debate is whether or not either car will cover the entire three centuries. If both have the requisite staying power the spectators will see one of the most sensational races ever staged on a speedway, for De Palma and Resta are master drivers whose cars respond to their touch as a piano responds to the fingers of Paderewski or a violin to the bowing of Kubelik. They are crafty. They will drive with their heads as well as their hands and feet. Strategy will be an important factor in deciding the Italia imbroglio.

The doposters also predict that the average of the winner will be close to 100 miles per hour. In last year's 500 mile event, Resta, who led at the completion of three centuries, was credited with a speed of 98.2 miles per hour at that distance, and it is thought that the battle for the lead will be more bitterly fought than that of twelve months ago, when Dan Porporato was Resta's most dangerous challenger.

Duesenberg Car Liked.

Of the American cars, Eddie O'Donnell's Duesenberg, is best liked by the talent. Although not as fast as either the Mercedes or Peugeot, it has the virtue of stamina, and O'Donnell is a veteran driver who knows his car as well as the two favorites understand theirs.

Rickenbacher, however, is expected to do most of the crowding, and if he does not break up probably will give both Resta and De Palma a hard, determined fight for their laurels. O'Donnell will adopt different tactics in all probability, running in the ruck and waiting for the early pacemakers to come back to him.

Christiaens, the Belgian, has an exceptionally fast car in the English Sunbeam, but he was reluctant to let it out at New York and Indianapolis, and the experts believe that he will drive the same kind of a race here, attempting to finish inside the money instead of trying to be the first to cross the wire.

Time Made in Finals.

The times and averages of the eleven drivers who survived yesterday's qualification trials are as follows:

Car and driver—	Time.	Miles per hour.
Duluth Special [Rawlings]	1:14:75	96.00
Sunbeam [Christiaens]	1:09:21	104.00
Crawford [Johnson]	1:19:75	90.00
Ostewig Special [Haibe]	1:17:22	93.00
Peugeot [Mulford]	1:07:12	107.00
Hudson [McCarthy]	1:15:04	96.00
J. J. R. Special [Watson]	1:12:17	99.00
Christiaens [Galvin]	1:12:80	99.00
Olsen Special [Thompson]	1:09:40	104.00
Ogren [Henning]	1:15:40	96.00
Klein Special [Klein]	1:18:60	92.00

Gil Anderson and Howdy Wilcox also qualified their Premiers, although they will not start because of the anti-Sunday racing edict of the Indianapolis speedway owners. They took their trials to be eligible to compete should rain force the promoters to make another postponement. All the drivers of Indianapolis speedway cars are praying for rain, as they believe that their chances of annexing a rich slice of the $30,000 purse are excellent.

Record Speed by De Palma.

Ralph De Palma, favorite for the derby, crowded 93½ miles within an hour at the speedway yesterday and established a new American record in the drive against the minute hand of the clock.

De Palma's hour trial was the feature of the practice. He went after the record in order to limber up the motor of his Mercedes and try out a new oiling system.

The former hour record was seventy-six miles, made by Ray Harroun with a Marmon on the Los Angeles motordrome in 1910. De Palma's time for the intermediate distances follows:

Miles.	Time.	M. P. H.
20	12:39.00	95
40	26:14.60	91½
60	39:08.85	92
80	51:45.00	93

De Palma made one stop for a right rear tire change on his sixteenth lap, but lost only twenty-four seconds at the pits.

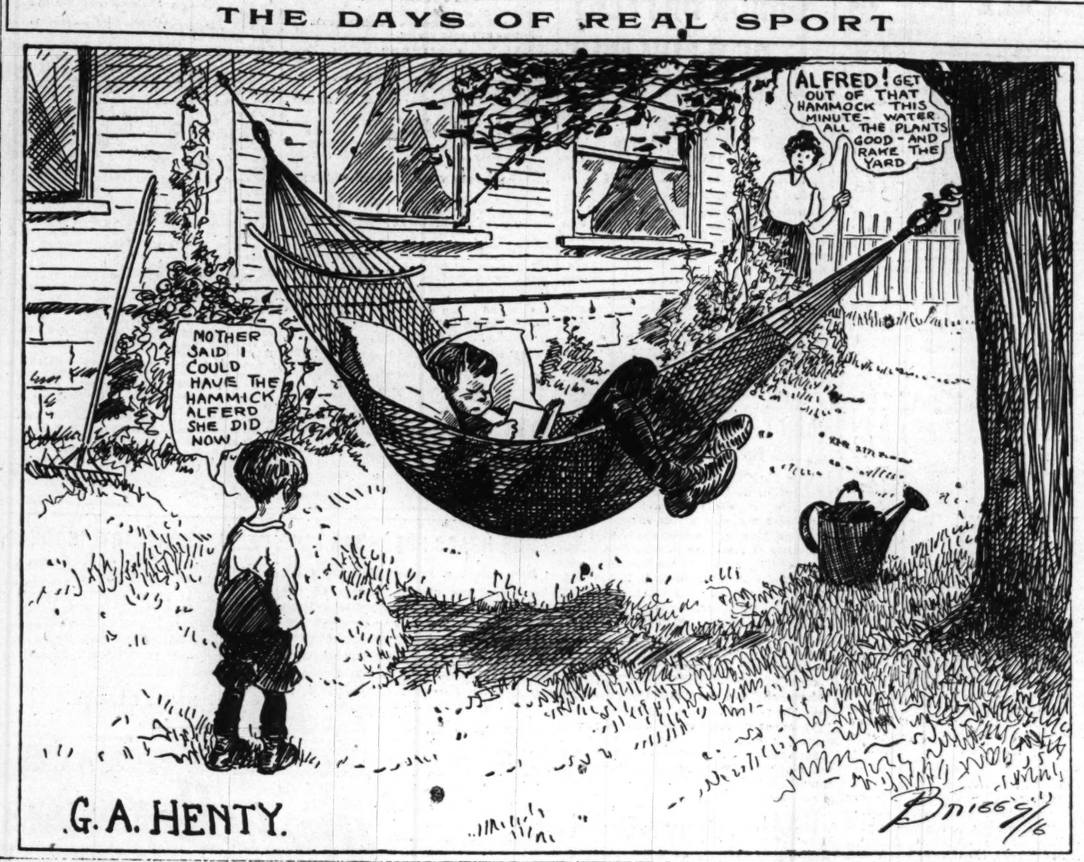
Barney Oldfield in an attempt to cover a lap in one minute flat drove the two miles in 1:05 1-5, an average of 111 miles per hour, at the wheel of the Christy.

Thrills for Crowd.

Jack Gable, driving the Burman special, sent a thrill through the crowd when he blew a rear tire in coming out of the first turn and turned around three times. He was cool in the crisis and tamed his tango dancing car, which suffered a bent steering arm in the gyrations.

The promoters of the local classic must have had some misgivings yesterday, as the day was ideal and the Derby could have been held as originally scheduled, and the postponement to Sunday and the resultant break with the Indianapolis speedway owners avoided.

THE DAYS OF REAL SPORT



STARTERS AT SPEEDWAY TODAY

Start. Pos.	Car No.	Car, Driver and Mechanician.	Qual. Av.
1	22	Mercedes, Ralph de Palma, L. Fountaine	108.30
2	1	Peugeot, Ed Rickenbacher, Jim Stakes	107.00
3	21	Peugeot, Dario Resta, Bob Dahnke	105.00
4	29	Sunbeam, Josef Christiaens, Frank Bill	104.00
5	5	Olsen Special, C. W. Thompson, E. Wilberg	104.00
6	33	Delage, Barney Oldfield, Ray Dashback	102.50
7	4	Burman Special, Jack Gable, Harry Goetz	101.00
8	8	Duesenberg, Eddie O'Donnell, B. Newgard	100.55
9	19	J. J. R. Special, Bert Watson, H. Keinsch	99.00
10	16	Sunbeam, Frank Galvin, Bill Scall	99.00
11	18	Duesenberg, Wilbur D'Alene, Ed Miller	97.30
12	26	Crawford, Dave Lewis, J. Alexander	97.40
13	17	Duluth Special, Ed Rawlings, Harry Jackson	96.00
14	14	Hudson, Fred McCarty, L. Kalinsky	96.00
15	28	Ogren, Otto Henning, Harold Smith	96.00
16	15	Duesenberg, George Buzane, Frank Higgy	95.00
17	10	Ostewig Special, Otto Haibe, S. Ostewig	93.00
18	24	Hudson, Ira Vail, C. Redmond	93.00
19	25	Klein Special, Art Klein, F. Leightner	92.00
20	12	Crawford, Art Johnson, Joe Mooney	90.00
21	6	Duesenberg, Tommy Milton, Jim Murphy	....
22	2	Huskins Special, Mel Stronger, Dick Wells	....
23	23	Klein Special, A. E. Woods, (mech. not named)	....

DOPE FOR MOTORISTS ON SPEEDWAY RACE

Probable number of starters—Twenty-three.
Distance—300 miles, or 150 laps of two mile course.
Time of start—1:30 p. m.
Probable pace of winner—100 miles per hour.
Favorite—Ralph De Palma, Mercedes.
Nations represented—America, seventeen cars; France, three cars; England, two cars; Germany, one car.
Fastest qualifying lap—One minute, six and one-half seconds, an average of 108.3 miles per hour, turned by De Palma.
Winner of last year—Dario Resta, Peugeot.
Average of 1915 victor—500 miles, 97.58 m. p. h.; 300 miles, 98.20 m. p. h.
Prize money—$30,000, divided as follows: First, $12,000; second, $6,000; third, $3,000; fourth, $1,500; fifth, $1,300; sixth, $1,200; seventh, $1,100; eighth, $900; ninth, $800; tenth, $700.
Officials—Referee, Clifford Ireland; starter, Fred J. Wagner; chief timer, Billy Knepper.
Award of A. A. A. championship points—900 for first, 470 for second, 240 for third, 130 for fourth, 80 for fifth, 50 for sixth, 40 for seventh, 30 for eighth, 25 for ninth, and 20 for tenth.
Weather—Unsettled, with probable showers; not much change in temperature; moderate, variable winds, mostly easterly.
Best motor route to speedway—West on Jackson or Washington boulevard to Garfield park; on leaving park, continue on Washington boulevard to Marengo avenue, turn left one block on Marengo avenue to Madison street; drive west on Madison street to Desplaines avenue; drive south on Desplaines avenue to Twelfth street and travel west on Twelfth street to entrance of speedway.

PIRATES LOSE FIGHT FOR SISLER OF THE BROWNS.

Cincinnati, O., June 10.—The complaint of the Pittsburgh Nationals against a decision of the national commission declaring Player George Sisler of the St. Louis Americans a free agent previous to his signing with St. Louis, was dismissed by the national commission today. The commission further directed the removal of this player's name from the Pittsburgh reserved list.

The finding was lengthy, taking up nineteen typewritten pages, and stated that the decision was based on lack of evidence.

The finding cited authorities to show that the signing of Sisler by an umpire in 1911, his transfer to Akron, O., then to Columbus, O., and then to Pittsburgh, was null and void inasmuch as the player at the time of signing his contract was a minor, being only 17 years old, and that the contract had been repudiated by the player and the player's father before he became of age.

LANDERS AND LOOMIS OF OREGON BEAT GREAT FIELD IN STAGG'S MEET

WINNER OF 26 POINTS

This Oregon, Ill., Athlete Registered the Most Sensational Performances in the History of Stagg's Prep Meets. Just Read What He Did in the Adjoining Column.



Sherman Landers

Two Preps Score 37 Points in Games Against 600 of Best Young Stars of Country.

FIFTY-FIVE TEAMS LAND PLACES

BY WALTER H. ECKERSALL.

That sterling pair of athletes, Sherman Landers and Frank Loomis of Oregon High school, yesterday won the fifteenth annual interscholastic meet of the University of Chicago on Stagg field with a total of thirty-seven points. D. Allman, by scoring three first places, landed Urbana High second with fifteen points. Evan Pearson of North Central High school of Spokane, Wash., scored eleven points, enough to put his school in third place.

Although ably assisted by Loomis, Landers scored enough points to win the meet alone. He contributed twenty-six credits to the team total, while Loomis scored eleven. The performances of Landers are all the more noteworthy when the fact is taken into consideration that over 600 of the best prep athletes from coast to coast took part in the meet, which was one of the greatest interscholastics ever held in the central west, if not in the country.

Hang Up Two Records.

One record was broken and another established. W. Addems of Manteno High school cleared the bar in the running high jump at 6 feet 3-16 inch, breaking the former mark of 5 feet 11¼ inches, made by R. Honnold of Paris High school in 1912. The mark established was in the javelin throw. As it was the first time the event has been held in connection with the meet, the record of 159 feet 9 inches, made by M. Angier of Beardstown, will stand until bettered.

Landers started on his rampage by winning the 100 yard dash in decisive fashion. He defeated Pearson of Spokane, who is credited with running the century in :09 4-5 at a meet in the western city on May 20. Landers got away to a good start, gathered quickly and broke the tape a winner by a good two yards.

Outruns Pearson in 220.

Landers' next achievement was in the 220 yard dash, which he won after a great fight. As in the century he had to race Pearson all the way and won by having more reserve in the last twenty yards. The pair raced stride for stride for 200 yards. Then Landers forged ahead and won by a scant yard. This victory proved conclusively that the Oregon flier was the better sprinter.

As expected, Landers won the pole vault, showing an actual vault of 12 feet. He tried to establish a new world's interscholastic record, having the bar placed at 13 feet, and on his third trial he missed by the narrowest margin. He struck the bar with his elbow after having cleared it. The timber wavered for a few instants, then fell off the pegs.

Second Twice, Third Once.

Landers then finished second in the 120 yard high hurdles and ran second to Loomis in the 220 yard low hurdles, then finished by winning third place in the running broad jump. His feats undoubtedly give him the honor of scoring the greatest number of points ever accumulated by one athlete in a meet of such class. Although he failed to break any records, he showed beyond doubt that he is the greatest prep athlete in the country today.

Loomis gave his teammate the proper support, winning the 220 yard low barriers and finishing third in the hundred yard dash and 120 yard high hurdles. He ran his best race in the 220 yard hurdles, which he won after a hard battle with Landers. The pair raced hurdle for hurdle until the last barrier, when Loomis went into the lead and won by two yards.

Allman Also Proves Star.

Although the work of Landers and Loomis was the feature of the event, D. Allman of Urbana High cannot be overlooked. He won the shotput and hammer and discus throws, and his marks in all three events were praiseworthy.

There was plenty of sparkling competition. One of the best brushes of the day was in the second race of the half mile, which was won by Ryan of Freeport, who nipped Rees of East Aurora at the tape in a heartbreaking finish. Rees led until the home stretch, where Ryan began to pull up on him. Ryan gradually cut down the distance and broke the tape a winner by lunging for the string.

Another great race was in the second mile run, which went to Porter of Webster City, Ia. The Hawkeye trailed the field until the gun was fired for the last lap. He gradually overtook the leaders and beat McGinnis of West Aurora by a step in a great finish.

Fifty-Five Schools Score.

The caliber of the competition may be judged from the fact that fifty-five schools broke into the point column. This undoubtedly is a record in itself. Over 600 athletes competed, and their efforts were cheered by 3,000 athletic fans. The La Grange High school band vied with the University of Chicago musicians in furnishing extra entertainment.

Despite the heavy rains of the week the track and field were in good condition, but the weather was too cold for record breaking performances. A cold wind from the east hampered the work of the athletes on the turns. The athletes were given their prizes last night at a stag arranged by Maroon students at the Reynolds club. Midway athletes acted as officials and the meet was in direct charge of Director Stagg, who ran off the affair smoothly.

Summaries of Meet.

100 YARD DASH.

First heat—Won by Dowding, Bowen. Nordyke, Colfax, second. Time, :10 3-5.

Second heat—Won by Rausch, West High, Waterloo; Patton, Englewood, second. Time, :10 3-5.

Third heat—Won by Pearson, North Central, Spokane; Rohrer, Goshen, second. Time, :10 1-5.

Fourth heat—Won by Frank Loomis, Oregon; Bowlin, Lane, second. Time, :10 3-5.

Fifth heat—Won by Mayer, Elgin; Holt, Central High, Minneapolis, second. Time, :10 1-5.

Sixth heat—Won by Landers, Oregon; Jordan, Pawnee, second. Time, :10 1-5.

Seventh heat—Won by McCandless, Principia school, St. Louis; Sweet, Evanston High, second. Time, :10 4-5.

First semi-final—Won by Pearson, North Central, Spokane; Frank Loomis, Oregon, second; Patton, Englewood, third. Time, :10 1-5.

Second semi-final—Won by Landers, Oregon; Rohrer, Goshen, second; Jordan, Pawnee, third. Time, :10 1-5.

Final heat—Won by Landers, Oregon; Pearson, North Central, Spokane, second; Frank Loomis, Oregon, third; Patton, Englewood, fourth; Rohrer, Goshen, fifth. Time, :10 1-5.

SHOTPUT.

Won by Allman, Urbana; Marshal, Manual Training, Kansas City, second; Baker, Morgan

POINT WINNERS AT STAGG MEET

Oregon, Ill.	37	Shortridge H., Ind'polis	4
Urbana, Ill.	15	Butte, Mont.	4
N. Central, Spokane	11	Lake Forest academy	3½
Joliet	10	Morgan Park academy	3
Kewanee	10	Ottumwa, Ia.	3
St. Albans, Wash., D. C.	9	Champaign, Ill.	3
Freeport, Ill.	9	Sioux City, Ia.	3
Colfax, Washington	9	Oak Park	3
Manteno, Ill.	8½	West High, Waterloo	3
East Aurora, Ill.	8	East High, Des Moines	3
Webster City, Ia.	8	Rockford, Ill.	3
Evanston academy	7½	Temple, Tex.	2½
Lincoln H., Portland, Or.	6½	Elmwood, Ill.	2
Algona, Ill.	6	Gary, Ind.	2
La Grange, Ill.	6	Jacksonville, Ill.	2
Bowen	5	Central High, Omaha	1¼
Beardstown, Ill.	5	Goshen, Ind.	1
Oklahoma City, Okla.	5	Millikin A., Decatur	1
Lane	4½	Green Lake, Wis.	1
N. Riverside, Milwaukee	4½	Evanston High	1
Byron, Ill.	4¼	West High, Des Moines	1
Manual T., Kansas City	4	Fort Dodge, Ia.	1
Central High, St. Paul	4	Valley Junction, Ia.	1
Englewood	4	New London, Wis.	1-3
West High, Minneapolis	4	Laporte, Ind.	1-3
Wash. H., Milwaukee	4	Chicago Latin	1-3
Eaton, Colo.	4	Harvard school	¼
West Aurora, Ill.	4		

Forced Tally in Ninth Gives Sox Win Over Senators, 2-1

Weaver Hit by Pitcher with Bases Full in Last Round.

BY JAMES CRUSINBERRY.

That there are more ways of winning a ball game than by driving the runs home by base hits at opportune times was shown by Chicago's White Sox yesterday when they beat Washington, 2 to 1. The Sox got one of their runs because a Washington outfielder ran away over into foul ground and made a swell catch of a fly ball when a Sox runner was on third base with only one out. The other run was forced in when the Washington pitcher hit a Chicago batsman in the legs with a pitched ball when the bases were filled with two out.

Washington's athletes whacked in their lone tally by gallant stick work, but it wasn't worth anything when the final reckoning came. Chicago's two funny runs were enough to win and make a host of south side fans just as glad as if Comiskey's boys had gone out and knocked the fences down with line drives.

Wolfgang in Star Role.

It was quite a battle because there was good pitching on each side, at least there was good pitching until that Washington pitcher forced in the winning run in the last of the ninth. That pitcher had been in the game only a couple of minutes when the incident occurred. It was Harry Harper, the sturdy youth southpaw, who was on the slab the greater part of the time, and he was opposed by little Mel Wolfgang. Little Mel always breaks into print when we are playing Washington.

For four innings there wasn't a run tallied on either side, but in the fifth the Sox broke the ice even if it did take some bone playing by the opposition. Joe Jackson belted one down over first base for a two bagger. Felsch got hit on the pants by a wild pitch. Schalk then drew a base on balls filling the bases with no one out and it looked like a bushel of runs would be made.

Score After Foul Fly.

In this crisis Terry's best was a little fly ball to Milan in short center and Jackson dared not try to score from third. Wolfgang then punched a fly out over first base. Moeller, playing in right field, chased it and captured it after going more than twenty feet into foul ground. Why he caught it, no one knows, because he was a long distance from home plate and must have known it was a foul ball. Jackson immediately dashed home from third base, beating the throw so easily that he didn't even have to slide.

The Sox didn't do any more business in that round, and as the game progressed it looked as if they would make that one run win. In the eighth, such calculations were spoiled because Judge led off with a screaming drive to left center for three sacks. It looked bad for the Senators when Foster died on a ground ball without giving Judge a chance to get home and Milan fanned. In this pinch Jamieson poled a heavy base hit to right field and sent Judge in.

Tie Score in Ninth Round.

When the last of the ninth came the score was 1 to 1 and folks were preparing to watch the game go into extra innings. By this time Harper had been taken out. A pinch hitter had taken his place in the seventh and Shaw was on the slab.

Felsch, first up, hit the first pitched ball for a single to left field. Schalk bunted, but shot to McBride at second base, so high that the latter couldn't hold it and two men were on with no one out. Eddie Murphy appeared as pinch hitter for Terry and tried to push his mates along with a bunt, but fouled off two and wound up by drawing a base on balls, which filled the sacks.

Jack Fournier, who had been sitting on the bench all afternoon, was introduced. Manager Griffith switched pitchers, calling Young Dumont to replace Shaw. Fournier fought him until the call was three and two and then lifted a rather short fly ball to Moeller in right field. Felsch tried to score after the catch, but evidently Moeller didn't expect such daring. Anyway, Moeller chucked the ball to Judge, who whirled and lined it to Williams at the plate and Felsch was out by a couple of yards.

Hit Batsman Forces In Run.

With two out it looked as if the opening was spoiled, but J. Collins drew a base on balls, filling the bases again, and then came Weaver. The first ball pitched to Weaver was a low curve coming right at his legs, and Buck stood there and let it hit him. He hobbled to first base gleefully as Schalk trotted in with the run needed to win.

CHICAGO.

	AB	R	BH	TB	BB	SH	SB	PO	A	E
J. Collins, rf.	3	0	1	1	2	0	0	1	0	0
Weaver, ss.	3	0	0	0	1	0	0	2	2	0
E. Collins, 2b.	4	0	1	1	0	0	0	1	4	0
Sess, 1b.	4	0	1	1	0	0	0	8	0	0
Jackson, lf.	4	1	2	3	0	0	0	4	0	0
Felsch, cf.	3	0	2	2	0	0	0	3	0	0
Schalk, c.	2	1	0	0	1	1	0	5	3	0
Terry, ss.	3	0	0	0	0	0	0	2	1	0
*Murphy	0	0	0	0	1	0	0	1	0	0
Wolfgang, p.	2	0	1	1	0	1	0	0	1	0
Totals.	29	2	8	9	5	2	1	27	11	0

*Batted for Terry in ninth. †Fournier flied out for Wolfgang in ninth.

WASHINGTON.

	AB	R	BH	TB	BB	SH	SB	PO	A	E
Moeller, rf.	5	0	1	1	0	0	0	3	1	0
Judge, 1b.	3	1	1	1	1	0	0	12	1	0
Foster, 3b.	3	0	1	1	1	0	0	1	2	0
Milan, cf.	4	0	1	1	0	0	0	3	0	0
Jamieson, lf.	4	0	2	2	0	0	0	3	0	0
Morgan, 2b.	3	0	0	0	0	0	0	0	1	0
Williams, c.	4	0	0	0	0	0	0	3	2	0
McBride, ss.	4	0	1	1	0	0	0	1	2	0
Harper, p.	2	0	0	0	0	0	0	0	2	0
Shaw, p.	0	0	0	0	0	0	0	0	1	1
Dumont, p.	0	0	0	0	0	0	0	0	0	0
Totals.	32	1	8	10	2	0	0	†26	13	1

*Shanks grounded out for Harper in 7th. †Two out when winning run was scored.

Chicago . . . . . 0 0 0 0 1 0 0 0 1—2
Washington . . . . . 0 0 0 0 0 0 0 1 0—1

Two base hit—Jackson. Three base hit—Judge. Struck out—By Wolfgang, 5 [Harper, Morgan (2), Milan, Moeller]; by Harper, 1 [J. Collins]; by Shaw, 1 [J. Collins]. Bases on balls—Off Harper, 2; off Shaw, 2; off Dumont, 1. Double plays—Foster-Judge; Moeller-Judge-Williams. Hits—Off Harper, 4 in 6 innings; off Shaw, 3 in 2 innings and part of 3d. Hit by pitcher—By Wolfgang, Morgan; by Harper, Felsch; by Dumont, Weaver. Time—2:00. Umpires—Nallin and Evans.

BASEBALL AVERAGES

Batting averages of American and National league baseball players will be found on page 11 of the dramatic section of this paper.

Notes

Washington will appear at the south side again today.

A cold lake breeze doubtlessly kept a lot of patrons from attending the game. Only about 8,000 were present. It is likely that twice that number would have been out because of the host of visitors in the city looking for pleasure.

Joe Jackson's double in the fifth might not have been a two bagger if Harper hadn't been reckless. When Joe slammed the ball down over first base Harper ran over there and interfered with Joe as the latter made his turn. Ump. Dinneen promptly waved Joe on to second base.

The ground still was wet and the game was late in starting because the squad of workmen hadn't finished massaging the diamond. Both teams took their batting practice out in center field while wheelbarrow loads of dry earth were being worked in with the mud on the infield.

One of the easiest outs ever made was turned by Schalk in the fifth. After two were out Washington got the bases full on one clean single and two flukey ones. Judge was next hitter and drove the ball into the earth just about one foot in front of the plate. The ball stayed there and Schalk simply picked it up and stepped on the plate, forcing the man who was on third.

MAJOR LEAGUE STANDINGS

AMERICAN LEAGUE.

	W.	L.	Pct.		W.	L.	Pct.
Cleveland	28	19	.596	Detroit	23	23	.500
New York	24	19	.558	CHICAGO	20	23	.465
Wash'gton	25	20	.556	St. Louis	20	26	.444
Boston	24	22	.522	Phil'd'phia	15	27	.357

Yesterday's Results.

Chicago	2;	Washington	1
Cleveland	10;	Philadelphia	1
Boston	4;	St. Louis	2

(10 innings.)

New York at Detroit, rain.

Games Today.

Wash'ton at Chicago. New York at Detroit.
Boston at St. Louis. Phil'phia at Clev'land.

NATIONAL LEAGUE.

	W.	L.	Pct.		W.	L.	Pct.
Brooklyn	24	16	.600	CHICAGO	22	25	.468
New York	23	18	.561	Cincinnati	22	25	.468
Phil'd'phia	23	19	.548	Pittsburgh	20	23	.465
Boston	20	22	.476	St. Louis	21	27	.437

Yesterday's Results.

New York	1;	Chicago	0
St. Louis	3;	Brooklyn	2

(14 innings.)

Cincinnati at Boston, rain.
Pittsburgh at Philadelphia, wet grounds.

Games Today.

No games scheduled.

INACTION IRKS VARSITY CREWS AT POUGHKEEPSIE.

Poughkeepsie, N. Y., June 10.—About fifty men of the twelve crews in training here for the intercollegiate regatta June 17 were suffering today from sore hands as a result of the continued wet weather. As a consequence the practice was very light. All the coaches and oarsmen are hoping for sunshine and warmer weather, as the men are gaining in weight from lack of hard work.

Virtually all the crews were given brief practice at starts this afternoon. The Pennsylvania crews worked up the river and Cornell, Syracuse and Columbia rowed below the finish of the course. There were no changes in any of the shells.

Coach Courtney of Cornell, who announced his coming retirement this week, remained at the red and white quarters today and it is expected he will stay until after the races.

NOTES OF THE MEET

Stagg directed the meet from a tent pitched in the center of the field.

Jimmy Lightbody, former Maroon middle distance runner, acted as starter.

Most of the spectators sought the warm rays of the sun. The majority wore overcoats, something unusual at this time of the year.

After the last event had been decided the athletes repaired to the swimming pool in the gymnasium, where some interesting races were staged.

Jo Loomis, crack athlete of the C. A. A., and a brother of Frank Loomis, took a keen interest in the work of the Oregon pair.

The athletes were attired in suits of every color of the rainbow. Some wore swimming suits. Others competed in street clothes and wore tennis slippers.

A number of athletes, especially those who came long distances, took early trains for home in order to be on hand for studies tomorrow.

After a thorough investigation of his amateur status, Director Stagg allowed Frank Loomis to compete. Several protests were received, but Stagg asserted he had no positive evidence.

Jimmy Twohy, the veteran groundkeeper, was a busy person. When not spading up the pits he was either putting hurdles on the track or taking them off.

Landers is a protégé of Martin Delaney of the C. A. A., who took charge of the athlete when he was 15 years old. Under Delaney's coaching Landers has developed into one of the greatest all around athletes in prep history.

Lewis Omer, athletic director at Northwestern university, and Martin Delaney of the C. A. A. were interested spectators. Omer will hold his annual interscholastic for suburban high schools at Northwestern field next Saturday.

SIMONETTI HIGH AT TRAPS.

R. Simonetti won the 100 target distance handicap, the feature of the Saturday matinée at the Sportsmen's club traps in Lincoln park. His score of 96 beat Dr. Belknap by one point. C. C. Burmeister, L. R. Keifer, and D. A. Raymond tied for third with 94 each. Simonetti, Dr. Belknap, Ward Burton, Keifer, and Burmeister all turned in perfect scores in the twenty-five target event.

JOBS FOR WHICH I DO NOT YEARN: President of "The Irish Republic"

Five Best Sellers: Masonic Temple, Gold Brick,

LIFE'S LITTLE LIARS: "Painless" Dentists.

Park academy, third; Wallace, St. Albans, Washington, D. C., fourth; Coles, Central High, St. Paul, fifth. Distance, 49 feet 8 inches.

880 YARD RUN, FIRST RACE.

Won by Carter, St. Albans, Washington, D. C.; Parker, Colfax-Wash., second; Nott, La Grange, third; Pettigrew, Oklahoma City, fourth; Paynter, Central High, Omaha, fifth. Time, 2:03 4-5.

880 YARD RUN, SECOND RACE.

Won by Ryan, Freeport; Rees, East Aurora, second; Hampton, Ottumwa, third; Brown, Champaign, fourth; Paulet, Central High, St. Paul, fifth. Time, 2:02 3-5.

120 YARD HIGH HURDLES.

First heat—Won by Gibbs, Crane; Jones, Newark, O., second; Fullaway, Central High, Omaha, third. Time, :16 4-5.

Second heat—Won by Landers, Oregon; Fey, La Grange, second; Powers, West High, Minneapolis, third. Time, :16 2-5.

Third heat—Won by Frank Loomis, Oregon; Gilfillan, Joliet, second; Martineau, West High, Minneapolis, third. Time, :15 4-5.

Final heat—Won by Gilfillan, Joliet; Landers, Oregon, second; Frank P. Loomis, Oregon, third; Martineau, West High, Minneapolis, fourth; Fey, La Grange, fifth. Time, :16.

DISCUS THROW.

Won by Allman, Urbana; Platt, Eaton, Colo., second; Greenwood, Webster City, Ia., third; Coles, Central High, St. Paul, fourth; Meyer, Millikin academy, Decatur, fifth. Distance, 135 feet 9 inches.

220 YARD DASH.

First heat—Won by Rausch, Waterloo, Ia.; Jordan, Pawnee, second. Time, :23.

Second heat—Won by Pearson, North Central Spokane; Sweet, Evanston High, second. Time, :22

Third heat—Won by Patton, Englewood; Perkins, Tech. High, Indianapolis, second. Time, :23.

Fourth heat—Won by Landers, Oregon; McMullen, Bowen, second. Time, :23 1-5.

Final heat—Won by Landers, Oregon; Pearson, North Central, Spokane, second; Rausch, West High, Waterloo, third; Patton, Englewood, fourth; Sweet, Evanston High, fifth. Time, :22 2-5.

MILE RUN—FIRST RACE.

Won by Dice, Kewanee; Morissey, East Aurora, second; Larson, Sioux City, third; Kraft, Oak Park, fourth; Elliott, Green Lake, Wis., fifth. Time, 4:39 3-5.

MILE RUN—SECOND RACE.

Won by Porter, Webster City, Iowa; McGinnis, West Aurora, second; Pettigrew, Oklahoma City, third; Fuller, Elmwood, Ill., fourth; Slayton, West High, Des Moines, fifth. Time, 4:42 1-5.

12 POUND HAMMER THROW.

Won by Allman, Urbana; Kremers, Washington High, Milwaukee, second; Owsley, Lake Forest, third; Kuehn, New Riverside, Milwaukee, fourth; Riper, Byron, Ill., fifth. Distance, 150 ft. 8½ in.

220 YARD LOW HURDLES.

First heat—Won by Martineau, West High, Minneapolis; Tomlinson, Jacksonville, Ill., second. Time, :26 1-5.

Second heat—Won by Frank Loomis, Oregon; Robart, Urbana, second. Time, :25 3-5.

Third heat—Won by Landers, Oregon; Rogers, Fort Dodge, Ia., second. Time, :25 4-5.

Fourth heat—Won by Gilfillan, Joliet; Fey, La Grange, second. Time, :26 2-5.

Final heat—Won by Frank Loomis, Oregon; Landers, Oregon, second; Gilfillan, Joliet, third; Martineau, West High, Minneapolis, fourth; Rogers, Fort Dodge, Ia., fifth. Time, :25.

440 YARD RUN—FIRST RACE.

Won by Euard, Kewanee; Butler, Shortridge High, Indianapolis, second; Byers, East High, Des Moines, third; Carter, St. Albans, Washington, D. C., fourth; Brown, Champaign, fifth. Time, :53 3-5.

440 YARD RUN—SECOND RACE.

Won by Parker, Colfax, Washington; Molthen, Butte, Mont., second; Cadwall, Rockford, third; Szold, Gary, fourth; Hamm, Evanston academy, fifth. Time, :53.

440 YARD RUN—THIRD RACE.

Won by Crane, Algona, Ia.; Hodel, Freeport, second; Pearson, North Central, Spokane, third; Jacobs, Joliet, fourth; Buttben, Oak Park, fifth. Time, :54.

RUNNING HIGH JUMP.

Addems, Mantens, and Pratt, Lane, tied for first; Armstrong, Evanston Academy, and Spearow, Lincoln High, Portland, Ore., tied for third; Kingness, Chicago Latin school, Russam, New London, Wis., and Weaver, La Porte, Ind., tied for fifth. Height, 6 feet 3-16 inches [New Chicago interscholastic record. First time held.]

POLE VAULT.

Won by Landers, Oregon; Spearow, Lincoln High, Portland, second; Kuehn, New Riverside, Milwaukee, and Browne, Temple, Tex., tied for third; Meyers, Lake Forest; North-Durft, Harvard school; Fullaway, Central High, Omaha, and Piper, Byron, tied for fifth. Height, 12 feet.

BROAD JUMP.

Won by Dowding, Bowen; Addems, Mantens, second; Landers, Oregon, third; Reynolds, Jacksonville, fourth; Crane, Algona, Ia., fifth. Distance, 22 feet ⅛ inch.

FOUR SHOOTERS TIE IN TOURNEY

With scores of 146 out of 150, four shooters tied for first honors in the registered tournament of the Chicago Gun club yesterday. H. C. Dickerman, Max Kneusel, W. Jackson and George Roll were those who tied. They shot from the sixteen yard rise, but did not shoot off the tie.

The Grand Chicago handicap will be held today. The contestants will shoot at 100 targets from distances ranging from 16 to 23 yards. The event will start at 1:30 p. m. A morning contest of 100 targets also will be held. Scores:

H. C. Dickerman, 146; Max Kneusel, 146; W. Jackson, 146; George Roll, 146; Tom Graham, 145; J. Dodds, 143; Ben Donnelly, 143; E. E. Hall, 142; F. Graper, 142; J. Wulf, 141; L. C. Huckins, 141; Joe Barto, 141; P. J. Graham, 140; H. Dunnell, 140; W. A. Davis, 139; S. Fuller, 139; L. B. Clarke, 139; W. E. Phillips, Jr., 138; O. P. Goode, 137; B. L. Kammerer, 137; Alex Vance, 136; A. Burr, 136; R. C. Millen, 136; W. Duval, 135; U. J. Hermann, 135; C. W. Irrgang, 134; H. Wehmhofer, 134; A. H. Winkler, 133; E. Savage, 133; J. Muckelstone, 132; G. McDermott, 132; J. L. Coppersmith, 129; Dr. Hooper, 127; J. Loring, 126; W. E. Phillips, Sr., 123; Dr. Lewis, 121; R. D. Wolfe, 119; H. W. Schorer, 118; Mrs. Almert, 118; M. O. Smith, 116; A. Bosley, 115; F. G. Smith, 112; A. H. Almert, 108; C. H. Rambo, 105; Mrs. Hooper, 104; J. Worthington, 97.

Professionals—Ed. Graham, 146; P. Fox, 145; Jay Graham, 140; W. D. Stannard, 136; George Peck, 137; Fred Bills, 137; H. W. Cadwallader, 102.

DENVER RALLY WINS, 5-4.

Denver, Colo., June 10.—Grover Weakened in the seventh and the locals scored three runs, enough to defeat Sioux City, 5 to 4. Score:

Denver	1	0	0	1	0	0	3	0	*—5	10	0
Sioux City	0	3	0	0	0	1	0	0	0—4	9	0

Batteries—Ford and Sheisak; Grover and Crosby.

Wichita, Kas., June 10.—Westerick and Liston, Wichita's recruit pitchers, were driven off the slab in two innings of the first game, and although Wichita fought gamely, the locals lost to Des Moines, 5 to 4. Score:

Des Moines	2	2	0	0	0	0	0	1	0—5	10	1
Wichita	0	1	1	0	1	0	0	1	0—4	9	0

Batteries—Baker and Spahr; Westerick, Liston, Fleharty, and Gray.

St. Joseph, Mo., June 10.—St. Joseph won from Lincoln in a ninth-inning finish, 3 to 2. Sullivan's batting featured for the locals. Score:

St. Joseph	0	0	1	0	1	0	0	0	1—3	11	2
Lincoln	0	1	0	0	0	1	0	0	0—2	8	1

Batteries—Hovlik and Block; Gardner and Rohrer.

Omaha at Topeka, rain.

SECOND TRYOUTS FOR 'TRIB' TOURS CARDED TODAY

Judges to Watch 63 Amateurs in Games at Cub Park; Final Tests July 30.

BY OTTO A. ENGEL.

Sixty-three amateur players of Chicago and vicinity will engage in the second of a series of tryouts this morning at 9:30 o'clock at Weeghman's park. Trips with the White Sox and Cubs on their final invasions of the east will be the rewards to the fortunate youngsters.

Five players were excused from today's event for various reasons and will be given chances at some later test. Those who have been picked to appear this morning and fail to show up will be disqualified from further competition. This ruling was made by the board of judges because of the huge entry list of 580 contestants and the shortness of time permitted for the trials.

Saturday tryouts, probably two of them, will be necessary to give each youngster a chance to show his ability in the preliminaries. The semi-finals have been set for Sunday, July 30, but may be moved up a week if rain doesn't interfere with any of the coming tests. In that case the finals will be scheduled for July 30, and if it is impossible to hold them then they will be carried over to Aug. 6, just a few days before the Sox leave on their tour of Washington, Philadelphia, New York, Boston, and Detroit.

Held Two Games Today.

Two contests of six innings or more, if time permits, will be staged this morning. The board of judges, consisting of Clarence Eldridge, Jimmy Ryan, and Charles Reading, requests every entrant to appear ready for his tryout at 9:30 o'clock. You are expected to be properly attired for the event, just as if you were engaging in a real game of ball. Bring your bat and glove, but THE TRIBUNE will furnish the balls.

After the entries closed last Wednesday at midnight six came through the mails during the week. These boys were refused a chance to appear because the committee believed sufficient notice had been given through these columns for all to get under the wire in time. There also were about twenty applicants who exceeded the age limit of 21 years, and as the conditions of the contest prohibit contestants over the voting age, they also were refused a chance to show their ability.

Watch for Selections.

Announcements will be made regarding your selections for the tryouts each Wednesday or Thursday morning. You are requested to watch the sporting pages for particulars. If you are unable to appear at the time picked for you, please notify the Amateur Baseball Editor at once in writing.

There's a pleasant surprise in store for you all. It's coming soon, but don't get too anxious.

CRANE INVADES WISCONSIN AND DEFEATS PREPS, 17-5.

Walworth, Wis., June 10.—Crane Tech sluggers from Chicago swamped the local high schoolers, 17 to 5, before 2,000 rooters. Up to the eighth inning, in which Crane scored eight times, the game was close. Van Tubergen held the locals to ten scattered hits and also fanned at bat with three singles. Score.

Crane.	R	H	P	A	Walworth.	R	H	P	A
Hodgkins, ss.	2	2	2	0	W. Burr, ss.	0	1	1	1
Rose, lf.	2	2	2	0	N. Burr, 2b, p.	0	2	0	2
L. Seiffert, cf.	2	2	2	0	Cramer, p, 2b.	2	2	10	2
Murphy, rf.	3	1	1	0	Urban, 1b, p.	2	2	10	0
R. Seiffert, 2b.	1	1	1	1	Henry, rf.	1	2	1	0
V. Tubergen, p.	2	2	0	2	Peters, cf.	0	1	1	0
Kaibas, 3b.	2	3	0	3	Gates, c.	0	1	4	0
J. Walsh, 1b.	2	2	9	0	Clark, 3b.	0	0	0	0
J. E. Egan, c.	1	1	8	0	La Bru, lf.	0	2	0	0
Totals	17	18	27	6	Totals	5	10	27	5

Crane	0	3	1	2	0	0	4	8	0—17	
Walworth	0	0	0	0	2	0	0	3	0—5	

Errors—None. Two base hits—Schapiro, Kalbas, Murphy, L. Seiffert, Van Tubergen, N. Burr. Struck out—Van Tubergen, 6; Cramer, 13. Bases on balls—Cramer, 1; Van Tubergen, 1.

CHGO. GIANTS, 7; ECLIPSE, 3.

Eddie Sullivan attempted to pitch for the Roseland Eclipse team at Roseland and his work enabled the Chicago Giants to come out on top of a 7 to 3 game. Max Fisk, who injured his arm the day before, went in late in the game and was scored off for a couple of additional runs that did no damage. Score:

Chi. Giants.	R	H	P	A	Eclipse.	R	H	P	A
Jennings, ss.	1	1	4	5	Torng'ist, 1b.	0	2	15	1
Winston, lf.	2	2	3	0	H'man, 3b, rf.	0	0	1	0
W. Green, 3b.	1	1	0	2	Magnel, cf.	0	0	2	0
Jenkins, rf.	0	1	1	0	Bradshaw, lf.	1	1	1	0
J. Green, rf.	0	2	3	0	Sul'van, p, 3b.	1	2	1	0
Booker, c.	0	0	9	2	McGrath, ss.	0	0	1	0
Strothers, 1b.	0	0	11	0	Zawad, 2b.	1	1	0	2
Scott, p.	1	1	0	3	McCloskey, c.	0	2	5	0
Lewis, 2b.	2	1	4	2	Pu'myer, rf.	0	0	1	0
					Fisk, p.	0	0	1	3
Totals.	7	9	27	13	Totals.	3	8	27	13

Chicago Giants	1	4	0	0	0	2	0	0	0—7
Eclipse	0	3	0	0	0	0	0	0	0—3

Errors—Jennings (2). Lewis, Magnel, McGrath, Zawad. Struck out—Sullivan, 2; Fisk, 1; Scott, 2. Bases on balls—Sullivan, 1; Fisk, 1; Scott, 2.

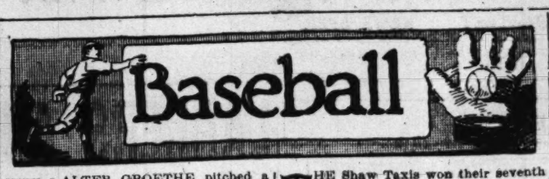
Just imagine finding a perfect cocktail formula, buying the best liquors for it, and putting it in bottles on the ice. That's just what

Club Cocktails

do for you expertly and at less expense, with ageing in the wood to perfect smoothness.

In all ten varieties the Club Cocktail flavor is inimitable.

G. F. HEUBLEIN & BRO.
Hartford New York London
Importers of the Famous BRAND'S A-1 SAUCE



WALTER GROETHE pitched a no-hit, no-run game for Sprague Warners in the Wholesale Grocers' league before one of the largest crowds that ever saw a ball game in Lincoln park. The Franklin MacVeaghs lost, 4 to 0. Krinker and Kennedy hit well for Uckerman's men. Score:

Sprague-W.	R	H	P	A	McVeagh Co.	R	H	P	A
Kennedy, 3b.	0	2	1	1	Fretsch, ss.	0	0	0	1
Erickson, 2b.	1	0	2	0	Twohig, 3b-c.	0	0	3	1
Krinke, lf.	1	3	1	0	Dulesk, 3b.	0	0	0	0
Uckerman, c.	0	0	17	1	Hart, lf.	0	0	1	0
Busch, ef.	0	1	0	0	Moran, cf.	0	0	0	1
Johnson, rf.	1	0	1	1	Kerkie, 1b.	0	0	3	1
Groethe, p.	0	1	0	4	Sch'efer, 2b.	0	0	1	0
Muller, c.	0	1	0	0	Trump, rf.	0	0	0	0
Bochine, 1b.	1	1	5	0	Brosius, p-rf.	0	0	1	1
					Zartman, p.	0	0	0	0
Totals.	4	9	27	8	Totals.	0	0	24	8

Sprague-Warner	1	0	2	1	0	0	0	0	*—4
MacVeagh & Co.	0	0	0	0	0	0	0	0	0—0

Errors—Kennedy, Johnson, Twohig, Delesk. Struck out—Groethe, 17; Brosius, 10; Zartman, 3. Bases on balls—Groethe, 3; Brosius, 3.

BANKERS' LEAGUE.

Fort Dearborn won its fourth game in the Bankers' league by downing the Merchants' Loans, 10 to 0, in seven innings, at Normal park. Smoke Sullivan kept up his good work on the circuit, fanning eleven and allowing only one hit. Hud Kearns, Croake, Walsh, and Wright led in the attack. Score:

Ft. Dearb'n.	R	H	P	A	Mer. Loan.	R	H	P	A
Kearns, 3b.	3	1	1	1	Ireland, 2b.	0	0	1	1
Croake, 1b.	1	3	6	0	Dugdale, lf.	0	0	1	0
Zuinn, c.	0	0	11	1	Jurg'son, 3b.	0	0	0	3
Walsh, cf.	2	2	2	0	B.Sawy'r, 1b.	0	0	8	0
Wright, ss.	1	2	1	0	Gullicks'n, c.	0	0	8	0
Wotell, rf.	1	1	0	1	R.Sayer, cf.	0	0	1	0
Lewis, 2b.	0	0	0	0	I.Sayer, rf.	0	0	0	0
Pruess, lf.	1	1	0	0	Leight, ss.	0	0	2	2
Sullivan, p.	1	0	0	1	Christ'n, p.	0	0	0	0
Totals.	10	11	21	4	Totals.	0	1	21	10

Fort Dearborn	3	1	0	0	3	1	2	0	1—10	
Merchants' Loan	0	0	0	0	0	0	0	0	0—0	

Errors—Lewis, B. Sayer (3), Gullickson (3), Leight. Struck out—Sullivan, 11; Christianson, 3. Bases on balls—Sullivan, 2; Christianson, 5. Umpire—Pollard.

Continental & Commercials defeated the First Nationals, 6 to 2, at De Paul field. Schneider's eighteen strikeouts featured.

Con. & Com.	R	H	P	A	First Natl.	R	H	P	A
Walsh, 2b.	1	2	0	1	Holleran, 2b.	0	0	0	1
Nelson, lf.	0	0	0	0	Nieman, c.	0	0	8	0
Herimann, cf.	2	0	0	0	Foley, ss.	0	0	2	0
Cronin, c.	2	2	16	1	O'Neill, 3b.	0	0	0	1
Kotas, ss.	0	1	2	1	Green, p.	2	3	3	7
Siegel, 2b.	0	0	7	0	Drum'nd, 1b.	0	0	9	3
Schmidt, 3b.	1	1	2	0	Jones, lf-cf.	0	1	1	0
Goterman, rf.	0	0	0	0	King, rf.	0	0	2	0
Schneider, p.	0	0	0	2	Laghlin, cf-lf.	0	0	1	0
Totals.	6	7	27	5	Totals.	2	6	24	12

Continental & Com.	2	0	0	0	0	1	0	3	*—6	
First National	0	1	0	0	0	0	1	0	0—2	

Two base hits—Cronin, Green. Struck out—Schneider, 18; Green, 9. Bases on balls—Schneider, 3; Green, 2. Umpire—McAvoy.

TELEPHONE LEAGUE.

A double by Sabatino, two walks, Walsh's triple, followed by a single, netted four runs for the Monroe Exchange nine, and beat the Franklin Exchange nine at Grant park, 7 to 6. Walsh fanned twelve and Sabatino got four hits. Score:

Monroe.	R	H	P	A	Franklin.	R	H	P	A
Bubert, ss.	1	0	1	4	Jansen, lf.	0	0	0	0
Hedrick, cf.	0	0	2	0	Muscato, 3b.	2	2	2	2
Weiss, c.	0	1	12	0	Kauch, ss.	1	1	3	2
Telich, 2b.	0	0	1	6	Newberg, c.	1	1	12	0
O'Keefe, 1b.	0	1	7	4	Langer, 2b.	1	0	4	1
Sabatino, 3b.	2	4	3	3	Ferrone, 1b.	1	2	7	0
Ried, lf.	0	0	1	0	String, rf.	0	0	2	0
Hammar, rf.	1	1	0	0	Cawain, cf.	0	0	3	0
Walsh, p.	3	3	0	2	Claunch, p.	0	0	0	2
Totals.	7	10	27	13	Totals.	6	6	27	8

Franklin	0	1	1	0	4	0	0	0	0—6
Monroe	0	0	0	0	0	1	0	2	4—7

Errors—O'Keefe, Ried, String. Two base hits—Walsh, Muscato, Sabatino. Three base hits—Walsh, Sabatino. Struck out—Walsh, 13; Claunch, 5. Bases on balls—Walsh, 1; Claunch, 7.

PRINTERS' LEAGUE.

Rand McNally defeated the University Press for the second time this season at Washington park, 9 to 2, giving the winners a lead of two games in the Printers' league. The hitting of Walvogel and the fielding of Graf featured. Only one game was played in the league. Score:

Rand McN.	R	H	P	A	Univ. Press.	R	H	P	A
Sander, 2b.	1	2	2	1	Conley, ss.	1	0	2	1
Miel, cf.	1	1	1	0	Kraft, lf.	0	0	1	0
Salberg, rf.	2	3	2	1	Raymond, lf.	0	0	0	0
Petarek, 3b.	1	1	1	3	Ham'ton, 2b.	0	0	1	1
Graf, 1b.	1	1	12	0	Vogly, 1b.	0	1	8	0
Brenner, c.	1	1	5	2	Miller, cf.	0	1	1	0
McLean, lf.	0	2	1	0	Groebner, rf.	0	1	1	0
Walvogel, ss.	2	2	0	3	Feller, p.	0	0	1	3
Ellis, p.	0	1	3	0	Nelson, c.	0	2	12	0
					Malcham, 3b.	0	0	1	1
Totals.	9	14	27	10	Totals.	2	5	27	6

Rand McNally	0	0	1	4	0	0	0	0	4—9
University Press	1	0	0	0	0	0	0	1	0—2

Errors—Petarek, McLean, Ellis. Two base hits—Petarek, Graf. Three base hits—Feller, Walvogel. Struck out—Ellis, 5; Feller, 11. Bases on balls—Ellis, 3; Feller, 3.

COMMERCIAL LEAGUE.

Butler Bros. started another winning streak in the Commercial league by defeating the Chicago Surface Lines in an 8 to 0 game at Garden City park. Seven runs came in the fourth on five hits, two errors, and a walk. Score:

Butler Bros.	R	H	P	A	Surface L's.	R	H	P	A
Scanlon, ss.	0	0	5	0	Butz, cf.	0	0	1	0
Sullivan, 2b.	1	3	1	2	MacV. Co	R	H	P	A
Harley, lf.	1	1	0	0	Buster, ss.	0	0	1	0
Bernale, cf.	0	2	0	0	Conway, 2b.	0	0	4	0
Wolf, 1b.	1	0	3	0	Rogers, lf.	0	0	1	0
Brennan, 1b.	0	0	5	0	Wheeler, 3b.	0	0	0	0
Engle, 3b.	2	1	0	4	Joan, 1b.	0	0	8	0
Grinnell, rf.	1	0	0	0	Mangel, c.	0	0	8	1
Fingel, c.	1	4	12	0	Paynter, p.	0	1	0	1
Stremmel, p.	0	0	0	1					
Buchols, p.	1	0	0	0					
Mitchell, p.	0	0	0	0					
Totals.	8	10	27	8	Totals.	0	2	24	8

Butler Bros.	0	1	0	7	0	0	0	0	*—8
Surface Lines	0	0	0	0	0	0	0	0	0—0

Error—Butler. Struck out—Stremmel, 7; Buchols, 2. Bases on balls—Mitchell, 1; Paynter, 3. Umpire—Simons.

MANUFACTURERS' LEAGUE.

The Duntley team defeated the Benjamins at Fifty-second and Twelfth, 10 to 9. Score:

Duntleys.	R	H	P	A	Benjamins.	R	H	P	A
Walker, rf.	0	1	0	0	Reiter, ss.	1	2	2	2
Ryan, lf.	0	0	0	0	Johnson, c.	1	1	8	1
Burke, ss.	2	2	3	4	Falk, 3b.	2	0	3	1
McMahen, 1b.	1	2	6	2	Smith, cf.	1	0	2	0
O'Brien, 2b.	1	1	2	1	Wysocki, p.	1	1	0	1
English, 3b.	1	1	5	2	Klempt, 2b.	1	1	4	1
Hamilton, cf.	2	2	0	0	Wolf, lf.	1	1	2	0
Olson, c.	0	2	12	1	McDonald, rf.	0	0	0	0
Hull, p.	3	1	1	3	Wenger, 1b.	1	1	6	0
Totals.	10	12	27	13	Totals.	9	7	27	6

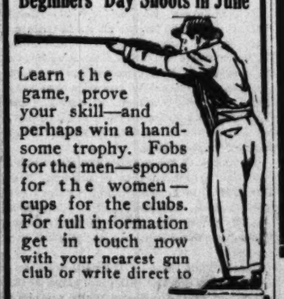
Duntleys	0	2	1	0	0	1	1	2	8—10
Benjamins	0	1	0	8	0	0	1	2	5—9



Learn to Shoot

Trapshooting is good, clean, wholesome sport that benefits both mind and body. Last year thousands of beginners discovered this fact. Now it's your turn. Don't miss the

Beginners' Day Shoots in June



Learn the game, prove your skill—and perhaps win a handsome trophy. Fobs for the men—spoons for the women—cups for the clubs. For full information get in touch now with your nearest gun club or write direct to

E. I. du Pont de Nemours & Co.
Wilmington, Delaware.

CLEVELAND GETS CRACK BATTERY OF ILLINI NINE

Urbana, Ill., June 10.—[Special.]—Pitcher W. W. [Red] Gunkel of Chicago and Catcher J. T. [Jack] Bradley of St. Louis, star battery of the University of Illinois baseball nine, will play with the Cleveland Americans for the rest of this season. The two signed today with Robert McRoy, business manager of the Indians.

Gunkel pitched six conference games for the university this season, making an almost perfect record and pitching one no hit game. He has been much sought by major league scouts.

Bradley captained the 1916 team and caught in every game. He has brought his team through to the conference championship.

JOHN CHAPMAN, FAMOUS AS BASEBALL STAR, DIES.

New York, June 10.—[Special.]—John C. Chapman, who was a member of the old Atlantics of Brooklyn back in the '70s and later manager of the Louisville club of the American association, died this morning at his home in Brooklyn at the age of 73. In his prime Chapman was one of the most popular men in baseball. He was a star at his position and an idol with Brooklyn fans.

Chapman gained considerable reputation as a member of the Atlantics. He played right field and played in the memorable game in which the Atlantics defeated the famous Red Stockings. The Red Stockings up to that time had been undefeated in their wonderful trip around the country. The game was played on June 13, 1870.

THE Shaw Taxis won their seventh straight game at California avenue and Van Buren street, beating the Kellogg Switchboards, 9 to 2, in the Chicago central league. The auto boys secured twelve hits off Novak. Score:

Shaw Taxis.	R	H	P	A	Kellog S'b'd.	R	H	P	A
A. Zelasko, rf.	1	0	2	0	Morgan, 1b.	0	0	11	1
Kulp, ss.	1	3	1	2	Hayworth, 2b.	1	1	2	1
Kropf, 1b.	1	0	10	1	Pederson, cf.	1	1	2	0
Krafta, c.	0	1	7	0	Cronin, ss.	0	1	1	2
Dann, lf.	1	0	2	0	Novak, p.	0	0	0	1
Moran, p.	1	1	0	2	Hart, rf.	0	0	1	0
Walliser, 2b.	2	3	2	2	Andrews, lf.	0	0	2	0
Smith, cf.	2	3	2	0	Pleick, 3b.	0	0	0	1
J. Zelasko, 3b.	1	1	1	1	Anderson, c.	0	0	6	0
Farlson, p.	0	0	0	0					
Totals.	9	12	27	8	Totals.	2	4	27	5

Shaw Taxis	1	5	1	1	0	0	0	1	0—9
Kellogg	0	0	0	0	0	2	0	0	0—2

Errors—None. Two base hits—Smith, Krafta. Struck out—Moran, 7; Novak, 4. Bases on balls—Moran, 1; Novak, 3; Karlson, 2.

Wells, Fargo & Co. defeated the Montgomery Wards in an almost hitless game at the foot of Cornelia street, 4 to 1. Score:

Wells-F.	R	H	P	A	M. Ward.	R	H	P	A
Ahrens, rf.	1	0	0	0	Nieson, ss.	0	0	0	2
McCauley, 2b.	0	0	2	4	Sealbl'm, cf.	0	0	2	0
Levy, cf.	0	0	2	0	Parmiter, 1b.	0	0	5	1
Pond, 1b.	1	0	7	0	O'Brien, 3b.	0	1	1	3
Daly, lf.	1	1	5	0	Christ'ns'n, c.	0	0	12	3
Rabbitt, 3b.	0	0	2	0	Ross, 2b.	0	1	2	2
Byrne, ss.	0	0	0	2	Peterson, lf.	0	0	2	0
Gumaer, c.	0	0	8	0	Boyer, rf.	0	0	0	0
Willems, p.	0	0	0	3	De Wolf, p.	0	0	1	0
Stleman, rf.	0	0	0	1					
Totals.	4	1	27	13	Totals.	1	2	24	11

Wells-Fargo	0	0	0	0	2	0	0	0	2—4
Montgomery Ward	0	0	0	0	0	0	0	0	0—0

Errors—Christianson, Parmiter. Struck out—Willems, 8; De Wolf, 12. Bases on balls—Willems, 1; De Wolf, 5.

Oak Park Commercials shut out the American Paper Goods team, 11 to 0, at Phipps field. Waters' pitching, a stop by Creed, and Dungan's playing featured. Only two hits were made off Waters. Score:

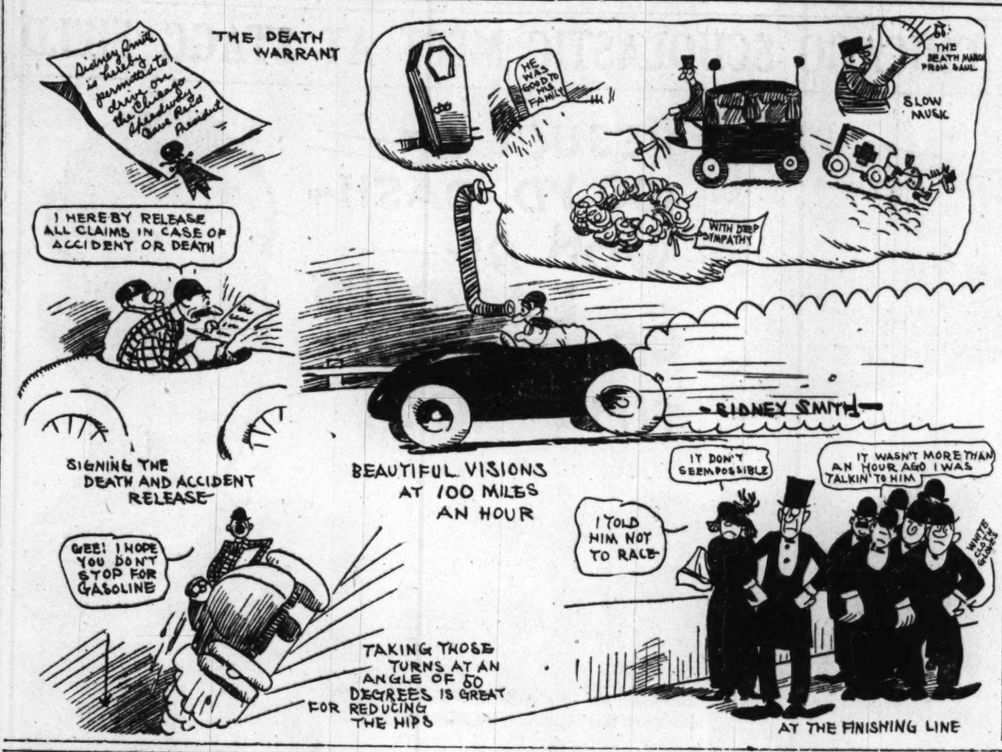
Comr'cials.	R	H	P	A	Am. Paper.	R	H	P	A
Steger, ss.	1	1	1	1	E. Bruer

FAMOUS HORSES
"——on You."

Art Ins. Lions, Grant's Monument, "Wire Tapping"

FAMOUS BULLS
——Rush.

SID SMITH RIDES WITH BARNEY OLDFIELD AT SPEEDWAY



LIGHT OCCUPATIONS



PERRITT BLANKS CUBS AS GIANTS GATHER ONE RUN

McConnell Intercepts a Throw from the Field and Lets In the Winning Tally.

BY I. E. SANBORN.

New York, June 10.—[Special.]—Inability to score a run off Pol Perritt proved the undoing of the Cubs today in the opening game of their campaign against the Giants, who were returned victors by a count of 1 to 0, because George McConnell got in the way of a throw home by Zwilling which would have cut off the only tally on either side.

McConnell was projected into the scrap as first aid to Jim Lavendgr, who started pitching against Perritt. Lavender got by for his usual six innings in spite of considerable wildness, but in the seventh gave unmistakable signs of weakening. He passed Rariden, first up in that fatal spasm. Perritt sacrificed his catcher to second and it was up to Burns to score that run which was bound to win the game.

Lavender Yanked After Pass.

Lavender foiled Burns by giving him a base on balls, but that did not satisfy Manager Tinker, who called McConnell to the rescue.

George began by striking out Robertston on what would have been three bad balls. Doyle soaked a single to right on which Rariden scored from second. Zwilling came up with the ball and pegged it home in time to head off the slow running Giant catcher, but McConnell butted in and stopped the ball, hoping to retire Doyle if he tried to go to second on the peg home. Doyle didn't try, but the run counted and Burns raced around to third. Kauff soaked a liner toward right which would have increased the count, but McCarthy knocked it down by falling flat on the ground, then recovered in time to throw out the National league's Ty.

Cubs' Belated Rally Fails.

Too late the Cubs rallied in their ninth. Williams singled against the grandstand with only one out. Schulte whaled a fly to left. Zim combed a single to right, driving Williams to third, and Saier drew a pass, filling the bases. Here Tinker sent Fisher to bat in place of Archer, who had whiffed twice and hit into a double play the other time. Fischer whiffed, too.

Previous to that ninth inning spurt the Cubs made only three singles off Perritt and advanced one man as far as second base. Nobody reached third until the last round. Meantime the Giants found it difficult to hit Lavender, who held them to three hits until he was removed. But Jim gave four bases on balls and hit two batsmen, thereby keeping himself in trouble.

Attacks by Giants Halted.

In the second New York filled the bases with only one out on Kauff's double, a batsman hit, and a base on balls. Rariden's knock to Saier forced Kauff at the par and Perritt whiffed.

In the sixth a single, a pass, and a batsman hit again filled the bags, but there were two out and McKechnie skied.

CHICAGO.

	AB	R	BH	TB	BB	SH	SB	PO	A	E
McCarthy, 2b	3	0	0	0	1	0	0	1	3	0
Zwilling, rf	4	0	1	1	0	0	0	4	0	0
Williams, cf	3	0	1	1	0	0	0	1	0	0
Schulte, lf	4	0	1	1	0	0	0	2	0	0
Zim'man, 3b	4	0	1	1	0	0	0	1	2	0
Saier, 1b	3	0	0	0	2	1	0	9	1	0
Archer, c	2	0	0	0	1	0	0	6	1	0
Mulligan, as	3	0	0	0	0	0	0	1	2	0
Lavender, p	2	0	0	0	0	0	0	0	1	0
McConnell, c	1	0	0	0	0	0	0	0	0	0
Packard, p	0	0	0	0	0	0	0	0	0	0
Totals	*31	0	5	5	4	1	0	24	7	0

*Flack batted for McConnell in eighth and Fischer fanned for Archer in ninth.

NEW YORK.

	AB	R	BH	TB	BB	SH	SB	PO	A	E
Burns, lf	3	0	0	0	1	0	0	1	0	0
Robertson, rf	3	0	0	0	1	0	0	1	0	0
Doyle, 2b	4	0	2	2	0	0	0	1	3	0
Rariden, c	3	0	1	2	1	0	0	4	1	0
Fletcher, ss	3	0	1	1	0	0	0	2	3	0
Merkle, 1b	2	0	0	0	0	1	0	9	2	0
McKe'nie, 3b	3	0	0	0	1	0	0	1	0	0
Barbeau, c	1	0	0	0	0	0	0	1	0	0
Perritt, p	2	0	0	0	0	0	0	1	0	0
Totals	26	1	4	5	4	2	0	27	8	0

Chicago	0	0	0	0	0	0	0	0	0—0
New York	0	0	0	0	0	0	1	0	*—1

Two base hit—Kauff. Struck out—Lavender, 3; Perritt, 6; McConnell, 1. Bases on balls—Perritt, 2; Lavender, 4. Double play—Merkle, Fletcher. Hits—Lavender, 3 in six and one-third innings; McConnell, 1 in two-thirds inning. Hit by pitcher—Lavender (Fletcher, Merkle). Time, 1:35. Umpires—Klein and Emslie.

BIKE GRIND OF 25 MILES AT VELODROME SATURDAY.

A twenty-five mile race will feature the opening at the Riverview velodrome Saturday night. Over fifty of Chicago's star riders are expected to compete.

The program is not yet completed, but five others races, including the roller skate special, will be staged by roller skaters who recently joined the ranks of the cyclists. Yesterday five applications were received from clubs anxious to promote races at the velodrome on July 4. They came from the Gaelic A. C., Melrose Business Men's association, Lexington A. C., Belgian-American A. C., and the Opal A. C.

BIG EASTERN SCHOOLS DRAW ELIGIBILITY CODE.

New Haven, Conn., June 10.—The text of the new eligibility rules governing Yale, Harvard, and Princeton athletics was made public today. Its preamble says the agreement is entered into with a view to keeping the spirit and associations of professionalism out of college sports without the unreasonable hampering of them by the mere letter of rules.

The agreement provides that no man who has ever received any pecuniary reward or its equivalent by reason of his connection with athletics shall represent his university in any athletic team or crew.

BIKE RACE SET FOR JULY 4.

The best bicycle riders in this section will compete in the fifteen mile handicap road race of the Melrose A. C., to be held in connection with the business men's celebration in Melrose Park on July 4. According to present plans, the riders will be given as much as ten minutes' handicap. The event will be preceded by a military parade in which veterans of the civil war will take part. The bike race will start at 2 o'clock and the parade an hour earlier.

STREAK OF BROWNS BROKEN BY BOSTON IN TENTH ROUND, 4-2

St. Louis, Mo., June 10.—Boston broke St. Louis' winning streak by taking today's game, 4 to 2, in ten innings. In the tenth McNally singled, Walker was purposely passed, and when Scott, sent in to bat for Gardner, singled, Miller let the ball get by him and McNally and Walker scored. Score:

Boston.	R	H	P	A	St. Louis.	R	H	P	A
Hooper, rf	0	2	3	0	Tobin, rf	0	1	3	0
McNally, 2b	1	1	3	2	Austin, 3b	0	1	1	0
Lewis, lf	0	0	1	0	Miller, lf	0	2	2	0
Hobitzel, 1b	0	1	12	0	Sisler, cf	0	2	2	0
Walker, cf	2	1	2	0	Pratt, 2b	0	0	3	4
Gardner, 3b	0	0	2	4	Horton, 1b	0	2	12	1
Scott, ss	0	1	0	0	Johnson, ss	0	0	1	6
Janvrin, ss-3b	1	1	2	2	Chapman, c	0	0	8	0
Thomas, c	0	0	7	1	Severeid, c	1	1	2	0
Cady, c	0	0	1	1	Groom, p	0	0	1	2
Leonard, p	0	1	0	2	Wellman, p	0	1	0	1
Mays, p	0	0	0	0					
Totals	4	8	36	12	Totals	2	11	30	15

Boston	0	0	0	1	0	0	0	0	0	3—4
St. Louis	0	0	0	0	0	0	0	2	0	0—2

Errors—Miller, Johnson. Two base hits—Thomas, Groom, Austin, Borton. Three base hit—Miller. Stolen bases—Tobin, Sisler. Bases on balls—Leonard, 1; Groom, 3; Wellman, 1. Hits—Leonard, 9 in 8 innings; Groom, 4 in 8 innings. Struck out—Leonard, 3; Mays, 1; Groom, 4. Umpires—Loughlin and Owen.

CLEVELAND POUNDS BALL AND SWAMPS MACKS, 10-1.

Cleveland, O., June 10.—Cleveland defeated Philadelphia, 10 to 1, hitting Pitchers Sheehan and Crowell hard. Speaker of Cleveland made five hits, one a double, in five times at bat. He drove in two runs and scored three. Wyckoff, who finished for Philadelphia, was wild, but effective with men on base. Score:

Cleveland.	R	H	P	A	Phila.	R	H	P	A
Graney, lf	2	2	2	0	Witt, ss	1	2	2	3
Turner, 3b	0	0	2	2	Pick, 3b	0	0	2	2
Speaker, cf	3	5	2	0	Strunk, cf	0	0	0	0
Smith, rf	1	2	2	0	Lajoie, 2b	0	1	3	3
Gandil, 1b	0	0	2	11	McInnis, 1b	0	1	9	1
Howard, 2b	0	2	0	3	Walsh, rf	0	0	1	0
Wamb'ss, ss	2	1	1	2	Oldring, cf	0	0	1	0
O'Neil, c	0	0	4	2	Myers, c	0	0	1	1
Billings, c	0	0	2	0	Murphy, c	0	1	2	1
Coveleskie, p	1	0	1	1	Sheehan, p	0	0	0	0
					Crowell, p	0	0	1	0
					Wyckoff, p	0	2	0	1
Totals	10	16	27	9	Totals	1	8	24	15

Cleveland	3	5	0	1	0	1	0	0	*—10	
Philadelphia	0	0	0	0	0	1	0	0	0—1	

Errors—Witt (2), McInnis, Graney. Two base hits—Graney (2), Speaker, Smith, Wambsganss, Pick, McInnis, Witt. Bases on balls—Crowell, 3; Wyckoff, 3. Hits—Sheehan, 6 in 6 innings; Crowell, 4 in one inning. Struck out—Coveleskie, 3; Crowell, 1; Wyckoff, 2. Wild pitch—Wyckoff. Umpires—Connolly and Hildebrand. Time—1:45.

PULLMAN MEETS M'DUFFS IN FEATURE SOCCER GAME

Interest in the closing stages of the Chicago district soccer championship race will center this afternoon in the meeting of the Pullmans and McDuffs at Forty-eighth avenue and Sixteenth street. The Carbuilders have two games to play, and must win both to tie Joliet, which has finished its season.

Preceding the feature match the Chicago Americans, who hold third place in the race, will meet the Bricklayers at 2:15. Gemmill will referee the first game and Dawe the second.

In the second division the Caledonians will play the Chicago Swedish team at Ogden park. The Bohemian team, which will meet the Scandinavian team next Sunday, will play a practice game with the Corinthians at Twenty-sixth street and Forty-fourth avenue.

SCOTS' GAMES ON JULY 4.

The annual amateur track and field meet under the auspices of Clan Macduff and Clan Campbell will be held July 4 at Kolze's park, Sixty-fourth avenue and Irving Park boulevard. Any amateur residing in Chicago or vicinity is eligible to compete. Events carded are the 100, 220, and 440 yard dashes; hop, step, and jump; half mile and one mile runs, one mile relay, and pole vault.

Entries close June 26 with Robert Black, 2719 West Jackson boulevard.

WINS FIFTY MILE ROAD RACE

Pittsburgh, Pa., June 10.—Hugh Bruce today won the fifty mile run from Newcastle to Pittsburgh. His time was 7:43:06. Bruce was scratch man, leaving Newcastle thirty-five minutes later than the first bunch of runners, who started at 7:17 this morning. The race was staged by a Pittsburgh newspaper.

AYVAD'S WATER-WINGS
Learn to Swim by One Trial
For Sale Everywhere
Plain, 25c. Fancy, 35c.
AYVAD MANF'G CO., Hoboken, N. J.

Notes.

New York, June 10.—[Special.]—Same teams here again on Monday.

Schulte hit two vicious fouls into the right field stand in the fourth inning, one of them only a few inches foul. Then he lined out to Kauff.

Archer picked a foul fly off the screen from Fletcher's bat in the second and Zim captured one from Robertson close to the stand in the sixth.

The St. Louis Caruinals are quartered at the same hotel with the Tinx here, which rather congests things. The Cards are playing across the river in Brooklyn.

President Weeghman, who was pressagented to arrive today for the purpose of purchasing a star infielder or two, failed to show up and sent word he would be here on Monday.

The playing field was heavy from the rains which have fallen here for nearly a week, and a cold, cloudy day kept the crowd down to 18,000. It would have been 30,000 easily the way New York is rooting for the Giants if the weather had been decent.

Most of the Cub regulars left tonight to play an exhibition game in Syracuse tomorrow. They will have to make a sleeper jump both ways in order to get back in time for Monday's game here. Mordecai Brown went along as manager. Tinker remaining here.

MINOR LEAGUE STANDING

AMERICAN ASSOCIATION.

	W.	L.	Pct.		W.	L.	Pct.
Indianap's	25	16	.610	Columbus	19	17	.528
Louisville	28	18	.609	Toledo	16	20	.444
Kas. City	25	19	.568	St. Paul	15	23	.395
Minneap's	23	19	.575	Milwaukee	13	32	.289

CENTRAL LEAGUE.

	W.	L.	Pct.		W.	L.	Pct.
Dayton	20	8	.769	Terre Haute	16	21	.432
Grand Rap's	25	15	.625	South Bend.	16	22	.421
Evansville	20	19	.513	Wheeling	15	23	.395
Springfield	17	19	.472	Muskegon	13	25	.342

WESTERN LEAGUE.

	W.	L.	Pct.		W.	L.	Pct.
Omaha	24	17	.585	Sioux City	20	22	.476
Lincoln	24	19	.558	Topeka	20	22	.476
Des Moines	22	20	.524	Denver	19	23	.452
Wichita	21	22	.488	St. Joseph	18	25	.439

Yesterday's Results.

AMERICAN ASSOCIATION.

Milwaukee, 6; Columbus, 1.
Minneapolis, 9; Indianapolis, 1.
Louisville, 8; St. Paul, 5.
Toledo at Kansas City, rain.

CENTRAL LEAGUE.

Grand Rapids, 3; South Bend, 0.
No other games; rain.

INTERNATIONAL LEAGUE.

Baltimore, 6; Providence, 1.
Providence, 3; Baltimore, 1.
Toronto, 1; Buffalo, 0.
Toronto, 1; Buffalo, 1. [Called in tenth for Buffalo to catch train.]
Richmond, 3; Newark, 1.
Newark at Richmond, second game, rain.
Montreal, 4; Rochester, 3.

SOUTHERN ASSOCIATION.

Atlanta, 8; Chattanooga, 7.
Nashville, 8; Birmingham, 0.
New Orleans, 2; Memphis, 1.
Mobile, 5; Little Rock, 4 [first game].
Mobile, 3; Little Rock, 2 [second game].

WESTERN LEAGUE.

Denver, 5; Sioux City, 4.
Des Moines, 5; Wichita, 4.
St. Joseph, 3; Lincoln, 2.
Omaha-Topeka, rain.

NORTHWESTERN LEAGUE.

Butte, 19; Great Falls, 4.
Vancouver 7; Tacoma, 4.
Spokane, 6; Seattle, 5.

THREE EYES LEAGUE.

Hannibal, 3; Moline, 2.
Rockford, 5; Peoria, 3.
Bloomington, 4; Rock Island, 3.
Davenport, 3; Quincy, 1.

PACIFIC COAST LEAGUE.

San Francisco, 1; Vernon, 0.
Portland, 5; Oakland, 1.
Salt Lake, 5; Los Angeles, 1.

CARDS GET TWO RUNS IN FOURTEENTH AND DEFEAT ROBINS, 3-2

Brooklyn, N. Y., June 10.—St. Louis defeated Brooklyn in a fourteen inning game 3 to 2. With one out Smith beat a bunt. Miller singled, and Hornsby was purposely walked, filling the bases. Wilson's double sent Smith and Miller home. Brooklyn rallied in its half, Cutshaw's double scoring Wheat. O'Mara was safe on Corhan error, but Meyers hit into a double play. Brooklyn scored in the fifth on a single and two forceouts and St. Louis, tied it in the eighth on Bescher's pass and steal and Long's single. Dell struck out ten men. Score:

St. Louis	R	H	P	A	Brooklyn.	R	H	P	A
Bescher, lf	1	0	4	0	Myers, cf	0	1	4	0
Long, ff	0	2	1	0	Daubert, 1b	0	1	12	0
Smith, cf	1	2	1	0	Stengel, rf	0	0	2	0
Miller, lb	1	1	10	0	Wheat, lf	1	2	1	1
Hornsby, 3b	0	0	0	0	Mowrey, 3b	0	0	1	5
Wilson, rf	0	2	1	0	Cutshaw, 2b	0	2	5	2
Betzel, 2b	0	1	6	2	O'Mara, ss	1	0	6	3
Gonzales, c	0	0	10	2	Meyers, c	0	0	7	4
Corhan, ss	0	2	2	4	Dell, p	0	0	0	2
Meadows, p	0	0	0	0					
Ames, p	0	0	0	0					
Totals	3	11	42	19	Totals	2	8	42	17

St. Louis	0	0	0	0	0	0	0	0	1	0—2
Brooklyn	0	0	0	0	1	0	0	0	0	1—2

Errors—Corhan, Mowrey, Cutshaw. Two base hits—Wilson, Wheat, Cutshaw. Stolen bases—Bescher, Corhan [2], Daubert. Bases on balls—Meadows, 1; Ames, 2; Dell, 3. Hits—Off Meadows, 4 in 7 innings. Struck out—Meadows, 3; Ames, 1; Dell, 10. Umpires—Rigler and Harrison. Time—3:21.

OTHER LOCAL GOLF.

Edgewater.

The second round of the flight tournament at Edgewater produced close matches in the first flight. H. H. Dietrich and A. J. Kasper Jr. won their contests on the home green. Dietrich disposed of E. R. Moore, while Kasper won from G. W. Beaven. E. T. Hendee trimmed J. C. Cardwell, 5 and 4. C. C. Fogarty defeated H. R. Mehrle, 2 up.

Second flight—E. Sauter won from D. F. Flannery by default; H. B. Clover won from J. P. Harding by default; C. T. Hayes won from E. H. Uhl by default. Third flight—F. L. Waldo, 2 and 1; E. W. Hughes defeated C. T. Meyer, 3 and 2.

In the "kickers'" handicap five tied with 87. F. J. Thurber, F. H. Burkhardt, F. Klein, G. W. Gray, and D. A. Matteson composed the list.

Evanston.

Elliott H. Evans finished all square in the handicap against prof at Evanston and took first prize. President W. W. Ross and E. A. Schroeder tied for second place at 3 down. Results in the first round of the class handicaps were as follows:

Class A—C. D. Marsh won from G. E. Hecker by default; C. E. Fargo defeated Wallace Patterson 2 and 1, twenty-seven holes; G. Packard won from E. H. Evans by default; G. M. Weeks defeated D. P. Ellyson, 1 up.

Class B—J. Orchard defeated A. W. Raymond, 1 up; R. W. Sprague won from E. Van Patten by default; F. Arnd won from R. H. Ashton by default; O. M. Cooley and T. E. Telfer, all square.

Class C—D. Jamieson won from G. I. Bell by default; J. A. Campbell and C. D. Huff, postponed; L. A. Crowell and G. W. Smith, all even; E. W. Hunt and J. P. McWilliams, postponed.

Midlothian.

Nearly 100 members braved the "going" at Midlothian in the handicap competition. Charles Plez notched low net score, a 70, while S. W. Pullen was second with 71. Paul M. Hunter, playing from scratch, turned in a 79 for low gross, but these figures placed him tenth in the net category. The leading scores follow: C. Plez, 94—24—70; S. W. Pullen, 105—34—71; I. T. Hartz, 88—15—73; J. T. Llewellyn, 94—20—74; E. A. Valentine, 101—27—74; A. W. Newton, 96—20—76; H. W. Finnell, 96—18—77; M. C. Meigs, 104—27—77; H. P. Walden, 96—18—78; P. M. Hunter, 79—scratch—79; L. D. Kellogg, 97—17—80; J. H. Johnson, 90—10—80; J. J. Abbott, 107—27—80; M. H. Guerin, 96—18—80.

Events Are Postponed.

Scheduled events at the Skokie and Riverside courses were postponed on account of wet condition of the links.

NOMINATED!
Charles Denby Cigar 5¢
The best man and the best cigar always win. Every smoker knows there are real reasons why the "Charles Denby" is the best. Selected tobacco, no bite, a cool, quieting smoke. 4,000 dealers in Chicago.
H. FENDRICH, Maker, Evansville, Ind.
RUHSTRAT-COWLEY CO., Distr., Central 4610



OLD guard players of Flossmoor who for fifty years or more have defied the elements could not be deterred by intense saturation of the course and a goodly number trekked over the fairways in the qualifying round for the Veterans' cup. A. S. Baldwin topped the field of sixteen qualifiers with a card of 106—28—78. C. A. Storey, who had low gross of 93, was second in the net column with 79.

Warren K. Wood, playing from the plus one mark, had low gross of 77 and won the handicap with a net of 78, also taking the ball sweepstakes. Qualifying scores for the Veterans' trophy were:

A. S. Baldwin, 106—28—78; C. A. Storey, 93—14—79; W. H. Rockwood, 98—15—80; T. M. Hardie, 90—15—84; E. B. Tolman, 102—18—84; A. B. Cody, 98—13—85; E. H. Smith, 100—13—87; A. J. Mason, 94—7—87; C. O. Goss, 109—18—88; R. O. Law, 101—12—89. [Horton, 109—20—89; O. Rommer, 113—33—90; G. C. Nimmons, 100—10—90; W. B. Honion, 101—10—91; F. J. Reichmann, 111—20—91; G. R. Mitchell, 111—18—93.

Eighteen hole medal play handicap, class D—Won by R. Polson, 111—30—81.

Maywood.

At Maywood the first match round for the Golf Shop cup was decided with the following results: First flight—N. F. Faunce defeated W. C. Gibson, 6 and 4; E. G. Allen defeated C. A. Hancock, 1 up; C. B. Williams defeated J. G. Hansen, 8 and 7. Second flight—A. A. Luttrell defeated W. A. Raedel, 7 and 5. Third flight—J. E. Pettigrew defeated S. H. Raedel, 2 up; J. J. Johnson defeated H. Hollyday, 3 and 2; J. H. Perry defeated E. G. Morgan, 8 and 7.

Elmhurst.

With a card of 103—28—75 Dr. H. F. Langhorst led the qualifying round for the Directors' trophy at Elmhurst. C. J. Albert with 111—34—77 finished second, while F. L. Hankey, F. Rockwood, and J. M. Haines tied for third place with net totals of 79.

La Grange.

H. C. Dewey and J. W. Peck will meet in the final of the 1913 House Committee trophy at La Grange next week as the result of the semi-finals. Dewey won from M. L. Joslyn by 4 and 3, while Peck defeated L. C. Elliott by 2 and 1. The handicap also went to Peck, who won the draw after being tied with A. G. Turnbull.

Glen View.

Because of the wet course play in the qualifying round for the Fellowship cup II. was postponed at Glen View. Semi-finals for the Frasier cup were decided over the first nine holes. O. T. Wilson eliminated Christy Brown, 1 up, while R. W. Keyes won a like victory over J. H. S. Lee. In the first match round for the Maturity cup R. A. Keyes defeated Ashton by default; O. M. Cooley and T. E. Telfer, all square.

Class C—D. Jamieson won from G. I. Bell by default; J. A. Campbell and C. D. Huff, postponed; L. A. Crowell and G. W. Smith, all even; E. W. Hunt and J. P. McWilliams, postponed.

Midlothian.

Nearly 100 members braved the "going" at Midlothian in the handicap competition. Charles Plez notched low net score, a 70, while S. W. Pullen was second with 71. Paul M. Hunter, playing from scratch, turned in a 79 for low gross, but these figures placed him tenth in the net category. The leading scores follow: C. Plez, 94—24—70; S. W. Pullen, 105—34—71; I. T. Hartz, 88—15—73; J. T. Llewellyn, 94—20—74; E. A. Valentine, 101—27—74; A. W. Newton, 96—20—76; H. W. Finnell, 96—18—77; M. C. Meigs, 104—27—77; H. P. Walden, 96—18—78; P. M. Hunter, 79—scratch—79; L. D. Kellogg, 97—17—80; J. H. Johnson, 90—10—80; J. J. Abbott, 107—27—80; M. H. Guerin, 96—18—80.

Edgewood.

All matches in class A at Edgewood for the Golf Shop trophy were postponed. Summary of other flights:

Class B—H. H. Mitchell defeated R. Griffith, 4 and 3; H. L. Purcell defeated W. Horn, 2 and 1; W. Hastings defeated C. F. Scudder, 4 and 3; J. C. Saunders and J. T. Johnson, postponed.

Class C—F. D. De Witt defeated E. S. Gaylord, 5 and 4; B. L. Rees and B. O. Bourgeois, postponed; S. Kellogg won from G. Bonzer, by default; H. B. Hollings defeated O. M. Wakefield, 5 and 4.

E. A. Elder won the W. H. Craig prize with a net score of 75. H. H. Mitchell having low gross of 82. Elder led in the second qualifying round of the All Star competition. H. H. Mitchell, 77; B. M. Carpenter, 77, and S. Kellogg, 80, qualified, the last named winning on the toss from H. E. Collins, 80.

Wheaton.

The Wheaton members competed for class medals. George Fix led with 82—8—74 in class A. M. D. Milliner with 90—13—77 was second and P. J. Douglas, 82—4—78, was next. F. McCann having 90—10—80. Results in class B: H. H. Cosley, 96—18—78; C. Weinland, 98—18—80; E. H. Lemert, 96—18—80. Class C: J. M. Dill, 102—24—78; H. Deane, 111—30—81; A. L. Perrotte, 103—21—82.

Onwentsia.

By finishing 8 down to par Paul E. Gardner won the handicap at Onwentsia. Gardner had a gross total of 86 and held an allowance of three strokes. L. O. Wilson, 88—4, finished second, 6 down. W. E. Close, 91, plus the low gross in the competition, an 84, but finished 7 down.

Ridge.

C. W. Brooks won the J. T. Gillispie trophy at Ridge with a net score of 87—20—67. W. S. Kline and F. M. Baker tied for low gross prize at 86. Sixty players competed.

Hinsdale.

L. M. Lester and G. H. Peabody tied at 73 for low net in the ball sweepstakes at Hinsdale, C. S. Rockwell was third with 77 and E. W. Mansfield fourth with 78 net.

North Shore.

W. B. Angell captured the E. A. Baumann trophy at North Shore, making the round of the soggy course in 82—17—65. He also led the qualifiers for the Directors' cup. Other scores were: C. D. Heller, 86—15—71; B. F. Brown, 94—18—76; E. Hedrick, 91—15—76; R. E. Hall, 95—17—78; F. W. Coolidge Jr., 99—20—79; H. A. Gould, 102—21—81; H. E. Marshall, 96—14—82.

Beverly.

Officials of the Beverly Country club postponed their events owing to the wet condition of the course.

Calumet.

E. M. Ashcraft, 85—10—75, T. Bennett, 87—12—75, and A. L. Davis, 87—12—75, tied for first prize in the blind bogey handicap played over the ridge course at Calumet. J. D. Wild, J. M. Stannard, and C. F. Rathbun were the other prize winners.

Trade Your Old Carburetor for a New
Schebler
We will take any make of carburetor as part payment for one of our latest Schebler models. We have fittings for almost every car on the market, old or new, and special carburetors for a great many. One of our models will fit your car and we will guarantee it to operate satisfactorily or refund your money after thirty days' trial.
Year round service, easy starting, and mileage consistent with good operation are some of the outstanding features of Schebler Carburetors.
If ordering by mail, state make, year and model of your car and whether the carburetor goes on the right or left hand side of the motor.
Wheeler & Schebler Chicago Branch
2021 Michigan Avenue, Chicago, Illinois

HYDE PARKERS DOWN U. HIGH IN GOLF FINAL

Capture Prep Title by Taking 7 Matches to 4 at Midlothian.

BY J. G. DAVIS.

Hyde Park High school won the prep golf championship of Cook county by defeating University High, the Suburban champion, 7 to 4, at Midlothian yesterday morning. Jim Douglas, the Suburban champion, took two points from Welker Barndt, the Chicago High school titleholder, and H. M. Florsheim took one point from Jacobsen, these being the only successes scored by the Midway boys. Bone had the best card, getting 84 over a slow course. Douglas was second with 85. Summary:

Hyde Park.		U. High.	
W. Barndt	0	J. Douglas	2
Bone	3	E. H. Moore	0
Jacobsen	1	H. M. Florsheim	2
Brigham	3	L. Bauer	0
Total	7	Total	4

HYDE PARK WINS PREP GOLF TITLE

Returns of the Chicago high school golf championship compiled by Chairman Collins give Hyde Park the victory with a total of 710. Other totals are: Austin, 743; Bowen, 746; Crane, 755; Senn, 756; Tilden, 770; Schurz, 780; Marshall, 800; Lane, 847; Lake View, 882.

Walter Barndt of Hyde Park won the individual championship medal with a total of 166. Pederson of Austin, 168, and Kinnucan of Bowen, 171, also got medals.

Other leading scores were: Johnson, Bowen, 172; Wolfe, Schurz, and Bone, Hyde Park, 177; Jacobson, Hyde Park, 178; A. Humphries, Crane, 179; Gates, Lake View, 182; Sassman, Austin, and Phillips, Tilden, 184; Rolfe, Senn, 185; Nordgren, Senn, and Aeppli, Schurz, 186; G. Hilton, Tilden, 187.

WELLESLEY GIRLS TO SWIM.

Cambridge, Mass., June 10.—[Special.]—For the first time since the foundation of the college, the shores of Lake Wabana are to become a disporting place for Wellesley girls. After a campaign lasting several years the college girls have persuaded the faculty to allow swimming in the lake each afternoon. The students, however, must keep within lines marked out by buoys. The usual style of feminine costume will prevail.

N. D. TEAM ELECTS MILLER.

Notre Dame, Ind., June 10.—[Special.]—John Miller of Clinton, Ill., junior broad jumper and quarter miler, has been elected captain of the Notre Dame track team. The following other men were voted monograms: Bachman, King, Hardy, Voelkers, Bergman, Reynolds, McDonough, Fritch, Kerkland, Freund, Edgren, and Vogel.

Topeka Releases Dashner.

Topeka, Kas., June 10.—Owner John Savage of the Topeka Western league club announced the release of Pitcher Lee Dashner on an optional agreement to Galveston in the Texas league. Dashner was one of the most effective hurlers in the Western league last year. He is a southpaw.

Postpone Penn-Harvard Game.

Cambridge, Mass., June 10.—The University of Pennsylvania-Harvard baseball game was postponed until June 12 because of rain.

RELAY VICTORY WINS TANK MEET FOR NEW TRIER

Last Event Clinches Contest Against Hebrew Institute by 33 to 31 Total.

New Trier High schoolers, swimming champions of the Suburban league, won the final indoor tank meet of the season, defeating the Chicago Hebrew Institute team, 37 to 31, in the latter's natatorium. New Trier led, 33 to 31, before the relay race, and it was necessary to take the final event to land the victory.

The best performance was made by Schaefer of New Trier, who set a new Amateur Athletic federation plunge record of :27 1-5 for sixty feet. The former mark of :28 4-5 was held by Lewey of Sinai Social center.

Fritch of the losing team was the individual point winner, with fifteen points, coming from three firsts. Crook of Senn High refereed, and Zimmerman, the new C. A. A. coach, acted as timer and judge. Summaries:

Plunge for distance—Won by Schaefer, N. T.; Walters, N. T., second; Simons, C. H. I., third. Time, :27 1-5 for 60 feet.

40 yard swim—Won by King, N. T.; Fox, N. T., second; Magida, C. H. I., third. Time, :23 4-5.

100 yard breast stro

PART 3 SPORTS

The Chicago Sunday Tribune.

THE WORLD'S GREATEST NEWSPAPER

CIRCULATION OVER 600,000 SUNDAY OVER 350,000 DAILY

4 III. * A JUNE 11, 1916.

BELMONT RACE TO FRIAR ROCK; DEFEATS SPUR

Shows Superiority of the 3 Year Olds, Winning by Three Lengths.

New York, June 10.—[Special.]—August Belmont's Friar Rock, established himself as the leader of the 3 year olds when he won the Belmont stakes at Belmont park today from a field which included James Butler's Spur, winner of the Withers stakes last Tuesday. The course of a mile and three furlongs was one well calculated to test the stamina of the quartet engaged especially as each was carrying stake weight of 126 pounds.

The result of one race can not truly be said to outline what might have happened in another, but the fact that Friar Rock easily galloped away from Spur in the race, in which there were no untoward happenings caused the impression to become general that Friar Rock might have won the Withers if he had not been banged into the fence by Spur.

Friar Rock Best In Race.

There was no question of the superiority of the son of Rock Sand under the conditions which prevailed in the Belmont. Haynes, who rode the Belmont candidate, carefully avoided trouble and was content to let Spur set the pace until he shot to the front when nearing the stretch and never left the issue in doubt afterwards. The Withers running was confirmed so far as the performances of Spur and Churchill went, the former, although beaten a good three lengths by Friar Rock, hanging on to second place by a margin of three lengths.

Harry Payne Whitney's Chicle again showed early speed only to land in last position, twenty lengths behind Churchill.

Crowd of 15,000 at Track.

That the public is greatly interested in turf events when the stars meet in classic races was proved by another big outpouring. Dull sky and threatened rain failed to keep the multitude away and there were at least 15,000 present when the horses were called to the post for the Belmont. It was by no means a gala occasion for the general public which swings along with the chosen favorites.

Odds on favorites were beaten in two of the events and Andrew Miller's Bac, which won the amateur cup, was the only first choice to catch the eye of the judges in the stand.

Summary of Races.

First race, 3 year olds and up, selling, 6½ furlongs—Armansant, 114 [Ball], 6 to 1, even, and 1 to 3, won; Charmeuse, 114 [Troxler], 15 to 1, 3 to 1, and 4 to 5, second; Yankee Notions, 119 [Davies], 1 to 3 and out, third. Time, 1:22. Salon Maifou and Tactless ran.

Second race, handicap, 3 year olds and up, 1 1-6 miles—Prince Henry, 116 [T. McTaggart], 9 to 5, 1 to 3, and out, won; Sasin, 104 [Garner], 6 to 1, even, and out, second; Montresor, 119 [J. McTaggart], 7 to 10 and out, third. Time, 1:47 3-5. Three starters.

Third race, 3 year olds and up, selling, gentlemen riders, 1 mile—Bac, 147 pounds [Mr. J. Tucker], 4 to 5, 1 to 5, and out, won; Top Hat, 153 [Mr. R. Belmont], 5 to 1, even, and out, second; Virtie, 145 [Mr. Bradaxon], 3 to 5, 1 to 3, and out, third. Time, 1:42 1-5. Bachelor ran.

Fourth race, 3 year olds and up, selling, 1⅛ miles—Friar Rock, 126 pounds [Hayes], 7 to 5, 1 to 2, and out, won; Spur, 126 [R. McDermott], even, 1 to 3, and out, second; Churchill, 126 [Keogh], 6 to 1, 8 to 5, and out, third. Time, 2:22. Chicle ran.

Fifth race, steeplechase, 4 year olds and up, 2¼ miles—Hibler, 136 [Perrot], 7 to 1, 8 to 5, and out, won; Rhomb, 142 [M. Henderson], 11 to 10, 1 to 3, and out, second; Bill Dudley, 139 [Kohler], 6 to 1, 7 to 5, and out, third. Time, 4:51. Hustler fell.

Sixth race, 2 year olds and up, purse, 4½ furlongs—Camp Fire, 112 [J. McTaggart], 8 to 1, 3 to 1, and 3 to 2, won; Tumbler, 112 [Keogh], 5 to 2, 4 to 5, and 2 to 5, second; Felicitat, 119 [Garner], even, 2 to 5, and 1 to 6, third. Time, :58. Ticket, Bally, Polonium, Phantom, and Star Finch ran.

MONTREAL RACE RESULTS.

First race, 2 year olds, 5 furlongs—Aristobulus, 106 [Rice], $18.80, $8.40, $5.60, first; Lucile P., 113 [Metcalf], $3.20, $2.70, second; Sweeter Than Sugar, 109 [Parrington], $3.60, third. Time—1:03. Burbank, Positano, J. W. Huntley, Sleepy Sam, Seminole, Dyson, and Rey Ennis also ran.

Second race, 7 furlongs—Water Lady, 105 [Mountain], $4.80, $3.10, $2.60, first; Pesky, 109 [Parrington], $5.10, $3.50, second; Fair Helen, 104 [Robinson], $4.70, third. Time—1:29 4-5. Celto, Recoil, Cadenza, and Milestone also ran.

Third race, 1⅛ miles—Runes, 115 [Parrington], $9.10, $3.60, out, first; Achievement, 114 [Metcalf], $5, out, second; Rain Coat, 108 [Rice], out, third. Time—1:56. Sands of Pleasure also ran.

Fourth race, Prince of Wales steeplechase, about 2 miles—Sun King, 156 [Williams], $4.10, $3.20, $2.60, first; New Haven, 140 [Crawford], $10.20, $5.80, second; Shannon River, 135 [Allen], $3.80, third. Time—4:20 1-5. Weldship, Early Light, and Chester Kuth also ran.

Fifth race, handicap, 1 mile—Copper King, 106 [Cruise], $8.70, $4.20 and $3.20, first; Prince Philisthorpe, 111 [Mott], $5.10 and $3.50, second; Amphion, 111 [Rice], $4.90, third. Time, 1:44 4-5. Billy Frew, Pepper Sauce, Sea Lord, Froissart, and Bee Hive also ran.

Sixth race, 1⅛ miles—Hedonit, 98 [McAtee], $6.80, $3.50, $3, first; Billie Baker, 108 [Metcalf], $2.90, $2.50, second; Dread, 115 [Dominick], $3.10, third. Time, 1:57 2-5. Phil Mohr, Flying Feet, Duke of Dunbar, and Sedvicence also ran.

Seventh race, ¾ mile—Kootenay, 113 [Hayes], $16, $6.80, and $3.80, first; The Spirit, 113 [Mott], $3.60 and $3, second; Dr. Kendall, 111 [Robertson], $4.90, third. Time, 1:16 2-5. Costume, Baby Cal, Broomsedge, Reflection, Borax, and Tarleton P. also ran.

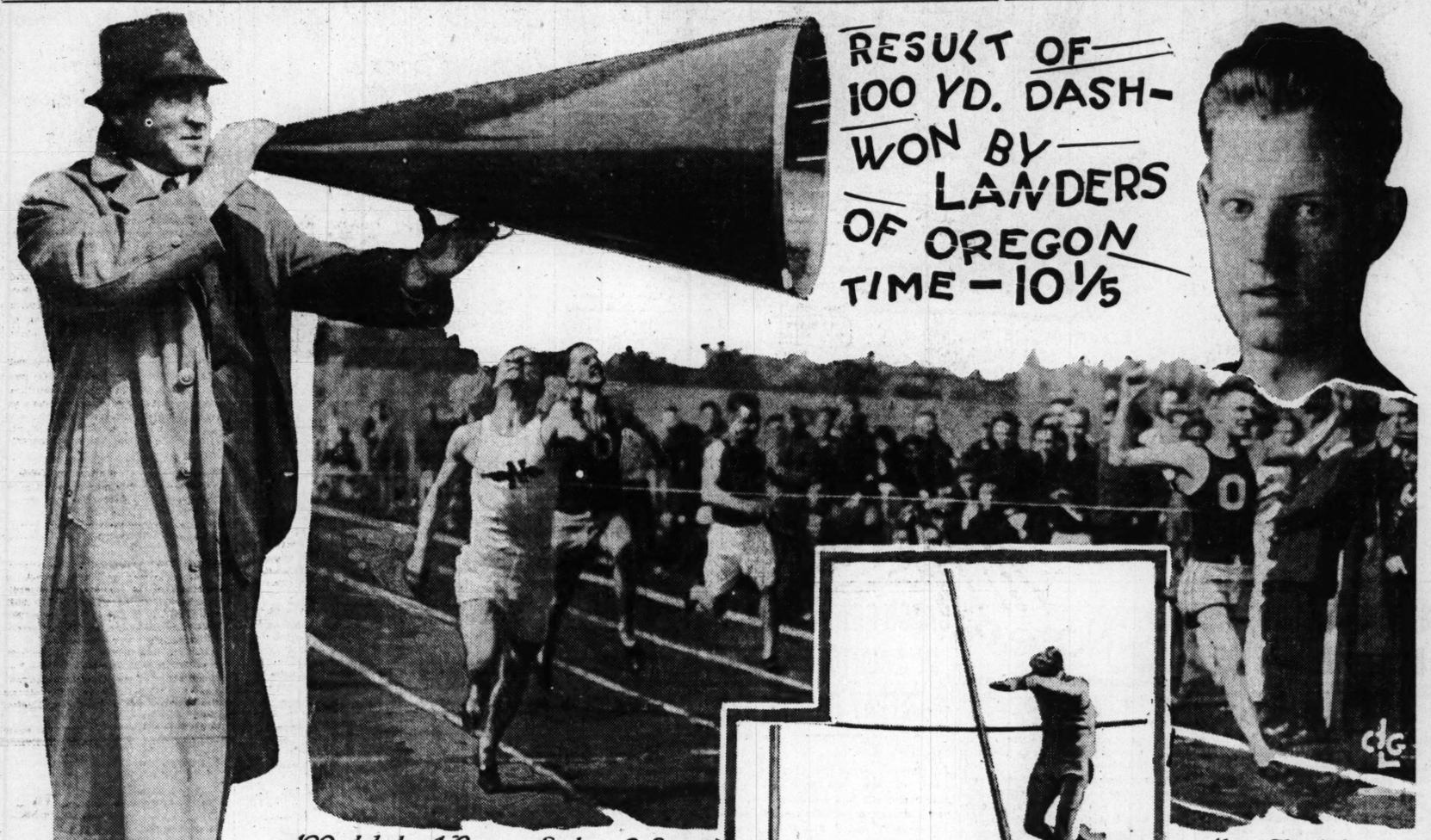
NEW YORK WOMEN VICTORS IN GRISCOM GOLF EVENT.

Manchester, Mass., June 10.—Women golfers from New York today clinched their hold on the Griscom cup by defeating the Boston team, 11 to 10. The victory gave the players a clean sweep, as on Thursday they defeated the Philadelphia representatives.

Boston took the lead in the morning round by winning the individual matches, 9 to 6. In the foursomes, however, the New York players overwhelmed their opponents, 5 to 1.

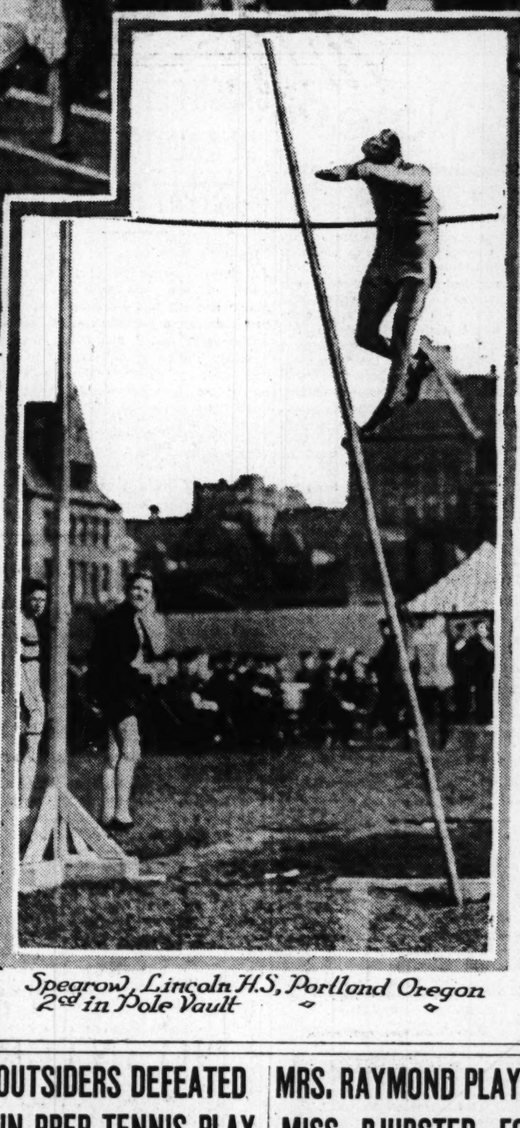
The feature of the play was the victory of Miss Harriot Curtis of the Boston team over Miss Marion Hollins of New York, 3 and 2. In the foursome Miss Hollins, paired with Miss Auchincloss, defeated Miss Curtis and Mrs. E. W. Allen, 2 and 1.

SCENES FROM UNIVERSITY OF CHICAGO SCHOLASTIC MEET AT STAGG FIELD



100 yd. dash—1-Pearson, Spokane, 2-Loomis Oregon, 3-Patton, Englewood, 4 Landers Oregon

Director Stagg



Spearow, Lincoln H.S., Portland Oregon 2d in Pole Vault

Above-Frank Loomis, Oregon

GIPSY GEORGE WINS SPECULATION RACE AT DOUGLAS TRACK

Louisville, Ky., June 10.—[Special.]—Overnight rains played havoc with today's racing at Douglas park, scratches being numerous and the sudden change in track conditions put the form players at sea. Three favorites and two second choices won during the afternoon.

The feature, the Speculation stakes, went to Gipsy George in handy fashion, with Checks second and Christie third. The winner was lightly weighted and fairly swam through the muddy going. He was advanced from $900, his entrance price, to $2,005, and retained. The race was worth $2,080 to the winner.

Ask Charges in Writing.

The breeders held another meeting this afternoon following their request for a change of the racing secretary. The usual amount of secretiveness shrouded the meeting. Secretary Pearce made a statement tonight asking that the turfmen put their charges in writing. General Manager John Hachmeiser told the horsemen that they should come out in the open if there are any charges to make. He refused to ask for the resignation of Secretary Pearce and puts the issue up to the horsemen.

A massmeeting will be held in the paddock by the members of the Breeders' association at 1 o'clock Monday. Many of the horsemen, according to gossip tonight, are worrying over the fact that they went in to get Pearce's scalp without stopping to consider the possibilities of the case becoming a boomerang.

Summary of Races.

First race, 5 furlongs—Phocion, 112 [Murphy], $8.00, $3.70, $2.80, won; Pas De Chance, 112 [G. Garner], $11.70, $5.80, second; Langdon, 109 [Gentry], $5.80, third. Time, 1:01 4-5. Spring Wheat, Jack Salmon, R. L. Anderson, and El Rey ran.

Second race, 1 1-16 miles—Lindley, 100 [Hunt], $5.90, $3.90, $3.30, won; Queen Apple, 98 [Louder], $3.90, $3.50, second; Jaw Bone, 109 [Lilley], $5.40, third. Time—1:49. Flitaway, Waterproof, Big Todo, Originator, and Virgie Dot ran.

Third race, 3 furlongs—Miss Declate, 103 [G. W. Carroll], $8.09, $4.60, $3.30, won; Lancaster, 108 [J. Brown], $6.90, $4.20, second; Blue Cap, 90 [Louder], $2.30, third. Time, 1:14. Uncle Hart, Langhorne, Bolata, and Bianchita ran.

Fourth race, 1 1-16 miles—Gipsy George, 92 [Louder], $12.10, $6.60, $4.70, won; Checks, 100 [Martin], $28.60, $13.30, second; Christie, 109 [Gentry], $4.40, third. Time, 1:47 1-5. Gov. Hughes, Hanovia, Hank O'Day, and Lady Retha ran.

Fifth race, 6 furlongs—Dodge, 112 [Murphy], $4.30, $2.70, and $2.30, first; Chalmers, 122 [Gentry], $3.10 and $2.40, second; Mars Cassidy, 106 [J. Callahan], $2.40, third. Time, 1:13. David Craig and Vogue also ran.

Sixth race, Pewee Valley handicap, mile and 70 yards—Dick Williams, 102 [Louder], $7.00, $2.70, $2.70, won; Hodge, 124 [C. Hunt], $2.90, $2.50, second; Solar Star, 116 [Murphy], $2.80, third. Time, 1:44 2-5. John Gund and Floral Park also ran.

Seventh race, 1 1-16 miles—Samuel R. Meyer, 111 [Goose], $3.20, $3, $2.30, won; Fly Home, 121 [Connelly], $8.30, $3, second; Yonghee, 117 [Murphy], $3.10, third. Time, 1:48 4-5. Juliet, Brookfield, Col. Marchmont, and Louise Paul also ran.

In the Wake of the News

by RING W. LARDNER

THE DIARY OF A SIREN.

JUNE 4.

DIARY I believe I have at last found a match for me in conversation and repartee and never did I believe a person could spend such a pleasant evening just doing nothing else only talking until last evening when Mr. Tanner came to call. At the close of the evening I realized that I had spent one of the most enjoyable evenings of my life and then suddenly I also realized that I was engaged to Lennie and was it fair to him that I should be able to enjoy myself so thoroughly talking to another man when the man to who I am betrothed is hundreds of miles away in the east. My conscience bothered me so that I could not sleep and finally I found refuge in the land of dreams by vowing that today I would write to Lennie and tell him all about my acquaintance with Mr. Tanner. So I will write to Lennie and tell him all before I go to bed tonight, but first I want to record down here such bits of my conversation with Mr. Tanner as I can recall to read and laugh over them in future years.



He came about eight o'clock and as my brother and sister-in-law was out to the nickle show I thought we could have a better time staying at home quietly and chatting so I did not make any proposal about going out some where.

"You are looking very cute tonight, Clara," said Mr. Tanner when I had asked him to take a chair.

"My name is Miss Meyers to strangers," I replied.

"I should worry," he said, and I could not help from laughing at his boldness.

"It would not be fair," I said, "if you was to call me Clara when I feel that I can only call you Mr. Tanner."

"I don't care what you call me as long as you don't call me down," he said, and we laughed as gayly as though we had known each other all our life.

"Where do you learn all that funny stuff?" I asked banteringly.

"I read the comical papers," he replied, and really it was all I could do to keep from shrieking.

"They say it makes a person fat to laugh," I said. "I don't want to get fat and if you come here often I am afraid I will get fat."

"You could take on a few more ounces without any danger of them taking you to the stockyards," he said.

"Why, Mr. Tanner, or Lou," said I. "You talk like I was an animal of some kind."

"We are all animals," he replied.

"Well, if we are all animals, you will have to tell me what kind of animal I am," I said banteringly.

"Well, kid, you're a bear," he replied.

I wish I could recall more of what was said, but it was all said so fast back and forth that I can only recall the above. It was close to midnight when he left and then I realized that maybe I had been unfaithful to Lennie and I realized too that we had not mentioned Lennie's name all evening. I must write to Lennie and tell him all about it.

JUNE 6.

I did not write to Lennie Sunday as I planned, but wrote to him yesterday instead. I was going to write Sunday evening, but Lou called up just as I was sitting down to my desk and asked if he could come and call again. I said no, but he would not take no for an answer. He came aad I laughed till I was ashamed of myself. I wish diary that he and I had met long ago, but that is a secret between you and I.



Here is what I wrote to Lennie:

Dearest Lennie:—

It seems like weeks since you went away and I miss you very much and wish you could come home before two weeks more, but I suppose you have to stay with the horrid old Cubs nine. I am lonesome and have no heart for any pleasures and have been reading a great deal and sewing some, mending up my clothes so I can look nice for you when you come back. I have staid home every evening and gone to bed early. I hope you are enjoying the trip and that you are thinking of me. Why don't you write as you promised?

It seems a long time since you went away and I miss you very much. I must close now as I have to writeing to do for Mr. Weeghman.

Your own little Girlie.

I would of written a longer letter to him if I thought he deserved it, but he has been neglecting me shamefully.

Diary since I wrote those last lines Lou called up and wants me to go out to one of the parks with him tonight. I refused, but he would not stand for it. What ever shall I do with such a persistent man?



OLD YALE MAN SETS RECORD

Denver, Colo., June 10.—Competing in the annual A. A. U. meet of the Denver Athletic club today, Paul Loughridge, formerly of the Yale track squad, broke all Rocky mountain records by throwing the sixteen pound hammer 147 feet 8 inches.

OUTSIDERS DEFEATED IN PREP TENNIS PLAY BY COOK COUNTYITES

The feature of the opening rounds of the University of Chicago interscholastic tennis tournament was the defeat of Webber and Vories, University High stars, at the hands of Eximer and Goldberg of Wendell Phillips. All matches in the preliminary rounds of the doubles and singles of the schedule were completed by keeping the 125 entries in continuous play on twenty courts. Eximer was beaten in the first semi-final frame in singles by Fox of Lane Tech.

Every man left in the tourney is a Cook county player, and the elimination will continue on Monday morning. A large number of the out of town men returned to their homes because of the continued rain of the week, and all of those who remained were defeated. Summaries:

SINGLES.

First semi-final round—Meacham, La Grange, defeated Leach, Hyde Park, 2—6, 7—3, 6—3; Ford, Hyde Park, defeated Bigelow, Evanston, 6—2, 6—2; Strawbridge, Morgan Park, defeated Johnson, Evanston, 6—3, 6—2, 8—6; Bryan, La Grange, defeated Nicely, Hyde Park, 6—4, 7—5; Squair, Hyde Park, defeated Danielson, U. High, 6—3, 8—6; Segal, Hyde Park, defeated Kramer, U. High, 6—4, 6—4; Goldman, U. High, defeated Burgess, Joliet, 6—4, 6—2; Smide, Harrison, defeated Morency, Lewis, 3—6, 6—4, 6—3.

Carver, Hyde Park, defeated Levin, U. High, 6—0, 6—1; Vories, U. High, defeated Russell, Joliet, 6—4, 7—5; Hammill, La Grange, defeated McCullough, Hyde Park, 3—6, 6—2, 6—4; Goldberg, Medill, defeated Ingwerson, Morgan Park, 6—1, 3—6, 8—6; Fox, Lane, defeated Eximer, Wendell Phillips, 6—1, 6—3.

DOUBLES.

First semi-final round—Stagg and Reed, Hyde Park, defeated Blocki and Carr, Hyde Park, 6—4, 5—7, 6—3; Cohn and Zeman, Wendell Phillips, defeated McEldowney and Westerschulde, Lewis Institute, 6—2, 6—4; Bryan and Hammill, La Grange, defeated Ullman and Bisno, Crane, 6—2, 6—3; Eximer and Goldberg, Wendell Phillips, defeated Vories and Webber, U. High, 6—3, 6—4.

Strawbridge and Ingwerson, Morgan Park, defeated McCartney and Meachan, La Grange, 6—3, 5—7, 6—4; Carver and Segal, Hyde Park, defeated Bregstone and Goldstone, McKinley, 6—0, 6—1; Nicely and McCullough, Hyde Park, defeated Ford and Hazzard, Jacksonville, Ill., 6—0, 7—

MRS. RAYMOND PLAYS MISS BJURSTED FOR NATIONAL NET TITLE

Philadelphia, Pa., June 10.—Mrs. Edward Raymond of New York, by defeating Miss Eleanora Sears of Boston in the final round of singles of the women's national lawn tennis tournament on the courts of the Philadelphia Cricket club today, won the right to meet Miss Molla Bjursted, the national title holder, in the challenge round for the championship on Monday. The scores were 6—3, 6—4.

Mrs. Raymond played like a well oiled machine, and her superior steadiness, accurate placing, and fine generalship were too much for the Boston contender.

Semi-finals in Straight Sets.

In the semi-final round played earlier in the day Mrs. Raymond outclassed Miss Evelyn Sears, national singles champion in 1905, winning the match in straight sets, 6—2, 6—1. Miss Eleanora Sears won the other semi-final match from Miss Susanne White of Baltimore, 6—2, 6—3.

The greatest upset of the tournament came in a semi-final mixed doubles match late in the day, when Miss Bjursted and Charles M. Bull Jr. of New York were eliminated by Miss Florence Ballin, New York, and W. T. Tilden II., Philadelphia, in straight sets. The score was 6—2, 6—4. Most of the experts had picked Miss Bjursted and Mr. Bull to win the event, but Tilden's individual brilliance, backed by Miss Ballin's steady and consistent playing, gave them an easy victory.

Final Match Tomorrow.

On Monday Mrs. Raymond will meet Miss Bjurstedt, the 1915 champion, to decide who is the national singles champion.

Semi-final, singles—Mrs. Edward Raymond, New York, defeated Miss Evelyn Sears, Boston, 6—2, 6—1. Miss Eleanor Sears, Boston, defeated Miss Susanne White, Baltimore, 6—2, 6—3.

Final—Mrs. Raymond defeated Miss Eleanora Sears, 6—3, 6—4.

CRITICS DIFFER OVER DECISION FOR WHITE GO

Undeserved Draw Given to Mitchell by Some, Leaving Mixup.

When Charley White of Chicago was accorded the popular verdict over Richie Mitchell, the idol of Milwaukee fans, in the Brewery City a short time ago there were, as usually happens, a number of newspaper critics who didn't see the contest as did the majority.

This was true particularly of the Chicago scribes. While the majority of the boys who write for the morning papers gave the verdict to White, there was one who called it a draw. The majority of afternoon publications also favored the Chicago scrapper, but a few called it an even scrap. As was to be expected, Milwaukee practically went solid on the draw decision, for even a biased critic couldn't by the widest stretch of imagination have given Mitchell better than an even break.

Some Almost Demand Kayo.

In these days of ten round contests in no decisions some of the critics seem inclined to call the bouts a draw if both men are on their feet at the end of the ten sessions. Of course, if a boxer has been so badly pommeled and damaged that he is lucky to stay the limit he must be placed in the defeated class, but if he is simply outpointed he often is given an even break. This is especially true if he is the under dog in the wagering or is a popular idol, as Richie Mitchell is in Milwaukee.

In this bout between White and Mitchell it undoubtedly was prejudice that was responsible for some of the critics giving the Brewery City boy a draw, for nothing but prejudice could have made a person blind to the fact that White certainly earned the verdict on clean and hard punching. No one who saw the contest will deny that Mitchell did a lot of hitting. Perhaps if all the blows that had landed could have been counted the count would show that the Milwaukeean landed the greater number of blows.

Hard Punches Really Count.

But at the same time no one who knows anything about boxing would be willing to admit that two punches of the soft variety, the kind that do no damage, or do not even slow up an opponent, are equal to one hard smash that not only hurts but has the effect of taking the steam out of the boxer on whom it lands.

Before the fight White was favorite, for many believed his famous left hook would find Mitchell's jaw and upset him for the count. The knowledge that White carried the punch of a caliber to score a knockout made everybody figure Richie would be forced to fight a defensive battle. And that was just what he did, for not once in the full ten rounds did he dare take his right glove away from his jaw. He fought every round with his left, for that was the only fist with which he could take a chance, and to his credit it can be said he put up a better one handed scrap than has been seen in this section of the country in many a day.

Drops Brewer in Third.

There was one round, the third, in which it looked as if White might score a knockout. In this session White tore in furiously, letting both right and left hand go for the head. In the mixup White's left landed on the side of Mitchell's head, and it was a hard enough wallop to upset Ritchie. The punch was too high, however, to be of the knockout variety, and Mitchell quickly jumped to his feet to resume hostilities.

This story is not meant as a jolt for the critics, who couldn't see the result without giving conflicting verdicts. It would be hard to get a number of critics to agree on the decisions, and as a result the fans are still awaiting the time when there will be legal boxing in which the verdicts can be announced by the referee from the ring.

Laga Criticizes Critics.

A bunch of Chicago fight folks gathered in Chicago a couple of days after the White-Mitchell scrap and discussed the decisions in that bout. One of them was Kid Howard, manager of Ever Hammer, while another was Bob Laga, manager of Joe Rivers, the California lightweight. Laga told of several bouts in which Rivers has been a contestant which resulted in draw verdicts simply because Rivers' opponent came fast and made a winning showing in the final round.

"That has happened to Rivers several times," said Laga. "I remember one case not long ago when Rivers outpointed his opponent as far as from New York to Chicago for nine rounds, then slowed up in the tenth because he had grown a bit tired from his earlier efforts, and was outpointed himself in the final session. Then the critics came out with stories of a draw bout."

A Decision by George Siler.

An incident of the old days when George Siler was a referee is recalled. Two boys were scrapping over the six round route and one of them hammered the other fiercely for five rounds, having so much the better of the mill that many of the ringsiders were yelling to the referee to stop the uneven contest. But in the sixth and final round something happened. The boy who had been taking the beating suddenly let go a wild right swing. It caught his opponent squarely on the chin and knocked him flat on his back on the canvas. Siler started to count over the prostrate kid and had reached five when the gong ending the bout clanged.

It was up to Siler to give a decision, for decisions were allowed then, and he immediately gave the fight to the boy on the floor. That verdict was one of the greatest ever rendered in any ring and most disputed it. But Siler argued that as the boy on the floor had won five rounds and the fight was over when the gong sounded it, he deserved the credit of winning. If there had been another round the boy on the floor might have recuperated in the minute's rest and come back strong.

For PLAYERS of WHIST

by A. R. Metcalfe

MANY auction players have a bad habit of clinging tenaciously to an established suit which has no possible chance of being useful. The deal which follows illustrates the most common form of the trouble.

THE HANDS.

S—None.
H—A, K, Q, 10, 4, 3.
C—J, 5, 2.
D—Q, 8, 5, 2.

S—A, K, J, 10, 5, 4
H—6.
C—K, 10, 6.
D—7, 6, 4.

N
W E
S

S—Q, 9, 8, 3, 2.
H—9, 7.
C—A, 9, 3.
D—A, J, 8.

S—7, 6.
H—J, 8, 5, 2.
C—Q, 8, 7, 4.
D—K, 10, 9.

Score, 0-0. North dealt.

THE BIDDING.

	1st rd.	2d rd.	3d rd.	4th rd.
North	2 hearts	3 hearts	pass	pass
East	pass	3 spades	4 spades	
South	pass	4 hearts	pass	
West	2 spades	pass	pass	

North had the opening lead.

THE PLAY.

	N.	E.	S.	W.
1.	HK	H7	H2	H6
2.	HQ	H9	H5	4S
3.	2C	2S	6S	KS
4.	3C	3S	7S	10S
5.	D2	8S	H8	AS
6.	JC	AC	4C	6C
7.	H3	3C	7C	10C
8.	H4	9C	8C	KC
9.	D5	DJ	DK	D7
10.	D6	DA	D10	D4
11.	DQ	D2	D9	D8
12.	HA	9S	HJ	5S
13.	H10	QS	QC	JS

West secured ten tricks.

West had no chance whatever to make his contract except for the poor discards of north at tricks three and four. West saw the opening, however, and won the game by his play at tricks six and seven.

* *

The next deal illustrates the same principle, but includes some very fine play.

THE HANDS.

S—Q, 4, 2.
H—K.
C—A, Q, 8, 7.
D—

S—A, 9, 3.
H—A, 6, 4.
C—K, 10, 2.
D—A, K, Q, 10.

N
W E
S

—J, 10, 6.
—Q, 7, 3, 2.
9, 6, 4.
—8, 4, 2.

H—J, 10, 9, 8, 5.
C—J, 5, 3.
D—J.

Score, 0-0. West dealt and bid one no-trump, which closed the bidding. North had the original lead.

THE PLAY.

Tricks.	N.	E.	S.	W.
1.	D5	D2	DJ	DA
2.	HK	H2	H5	HA
3.	Q8	6S	5S	3S
4.	D3	D4	3C	D10
5.	D6	D8	5C	DK
6.	D7	4C	7S	DQ
7.	7C	HQ	H8	H6
8.	2S	JS	8S	9S
9.	4S	10S	KS	AS
10.	AC	6C	JC	KC
11.	D9	H3	H9	H4
12.	QC	9C	H10	2C
13.	8C	H7	HJ	10C

West secured nine tricks.

West came to have a very poor chance for game with a weak dummy, but aided it by making the same discards as those made by north in the preceding deal.

By his beautiful play at trick ten, west dropped two honors in clubs from the opponents and reaped his reward at trick thirteen. Had south discarded one heart and kept another club the game would have been saved.

Postpone Big Prep Meet.

Newark N. J., June 10.—The national interscholastic track and field championships which were to have been held here this afternoon were postponed on account of the inclement weather. They will be held on Saturday, June 24.

PART FOUR
COMIC SECTION

The Chicago Sunday Tribune.

THE WORLD'S GREATEST NEWSPAPER

CIRCULATION
Over 600,000 Sunday
Over 300,000 Daily

JUNE 11, 1916

HANS UND FRITZ — A MOONLIGHT SERENADE

by RUDOLPH DIRKS
Originator of the Katzenjammer Kids



LATION
000 SUNDAY
000 DAILY

CS DIFFER
R DECISION
WHITE GO

ved Draw Given
chell by Some,
ving Mixup.

rley White of Chicago was popular verdict over Richie idol of Milwaukee fans, in City a short time ago there bably happens a number of ritics who didn't see the con- he majority.

rue particularly of the Chi- While the majority of the rite for the morning papers dict to White, there was one t a draw. The majority of ublications also favored the pper, but a few called it an As was to be expected, Mil- ically went solid on the draw even a biased critic couldn't stretch of imagination have ll better than an even break

lmost Demand Kayo.

ys of ten round contests to some of the critics seem in- ll the bouts a draw if both their feet at the end of the Of course, if a boxer has lly pommeled and damaged ky to stay the limit he must the defeated class, but if he tpointed he often is given an This is especially true if ier dog in the wagering or is iol, as Richie Mitchell is in

ut between White and Mit- oubtedly was prejudice that ible for some of the critics Brewery City boy a draw, for prejudice could have made a to the fact that White cer- d the verdict on clean and ng. No one who saw the con- ny that Mitchell did a lot of haps if all the blows that had have been counted the count that the Milwaukeean landed number of blows.

unches Really Count.

same time no one who knows out boxing would be willing to two punches of the soft va- nd that do no damage, or do w up an opponent, are equal smash that not only hurts effect of taking the steam out r on whom it lands.

fight White was favorite, for ed his famous left hook would l's jaw and upset him for the knowledge that White car- nch of a caliber to score a ade everybody figure Riche ced to fight a defensive battle. as just what he did, for not full ten rounds did he dare ht glove away from his jaw. very round with his left, for only fist with which he could ce, and to his credit it can be up a better one handed scrap en seen in this section of the many a day.

s Brewer in Third.

one round, the third, in which White might score a knock- s session White tore in furi- both right and left hand go l. In the mixup White's left e side of Mitchell's head, and ard enough wallop to upset e punch was too high, how- of the knockout variety, and ckly jumped to his feet to re- tles.

is not meant as a jolt for the couldn't see the result with- conflicting verdicts. It would et a number of critics to agree ions, and as a result the fans waiting the time when there boxing in which the verdicts unced by the referee from the

a Criticizes Critics.

f Chicago fight folks gathered a couple of days after the hell scrap and discussed the that bout. One of them was d, manager of Ever Hammer. her was Bob Laga, manager rs, the California lightweight. f several bouts in which Riv- n a contestant which resulted rdicts simply because Rivers' me fast and made a winning the final round.

s happened to Rivers several d Laga. "I remember one g ago when Rivers outpointed nt as far as from New York for nine rounds, then slowed enth because he had grown a m his earlier efforts, and was himself in the final session. ritics came out with stories of t."

ision by George Siler.

nt of the old days when George refer is recalled. Two boys ping over the six round route them hammered the other five rounds, having so much of the mill that many of the were telling to the referee to even contest. But in the sixth und something happened. The d been taking the beating sud- a wild right swing. It caught nt squarely on the chin and m flat on his back on the can- started to count over the pros- nd had reached five when the g the bout clanged.

to Siler to give a decision, for ere allowed then, and he im- ave the fight to the boy on the t verdict was one of the queer- ndered in any ring and many But Siler argued that as the floor had won five rounds and s over when the gong stopped rved the credit of winning. If been another round the boy on ight have recuperated in the st and come back strong.

MAMMA'S ANGEL CHILD

I'M GOING TO HAVE A BIRTHDAY PARTY FOR MY DOG!

THEN I'M GOING TO HAVE ONE FOR MY CAT!

BOW-WOW WOW!

COPY CAT!

DON'T OUR CATS BEHAVE NICE?

HERE IS A DOG! MIAOW!

BITE HIM!

SCRATCH HIM!

BOW WOW

WHERE DID THE PARTIES GO TO?!?

PENNY ROSS

BOBBY MAKE-BELIEVE

IMAGINES HE CAN SWIM LIKE A FISH.

HUH! SWIM? YOU CAN'T SWIM ANY MORE'N A RABBIT

I CAN TOO SWIM! I SWUM FOUR TIMES UP TO THE DAM AN' BACK

WHY, IF I WANTED TO I COULD SWIM FROM HERE DOWN THE MISSISSIPPI RIVER

I'D SWIM RIGHT OUT INTO THE OCEAN AN' YOU BET THE SHARKS WOULD HAVE TO HUMP SOME TO CATCH ME!

AN' IF A BIG STORM CAME UP THAT WOULDN'T BOTHER ME ANY. I'D JUST LIKE IT!

I COULD GIVE THE DISTURBER IV A GOOD HOT RACE TOO!

I COULD DO A STEVE BRODIE OFF THE STATUE OF LIBERTY

I COULD DO SURF RIDING ON A BOARD

AN' IT'D BE JUST FUN FOR ME TO SWIM UP WHIRLPOOL RAPIDS

IF I GOT A GOOD START I COULD SWIM RIGHT UP NIAGARA FALLS!

AN' I BETCHA A MILLION DOLLARS I COULD SWIM UNDER ANY BATTLESHIP - JUST LIKE THIS!

AW GEE WHIZ, SPUD! LOOK WHAT ADOLPH WENT AN' DONE! HE TIED MY CLO'ES AN' BEAT IT!

PART FOUR
COMIC SECTION

The Chicago Sunday Tribune.

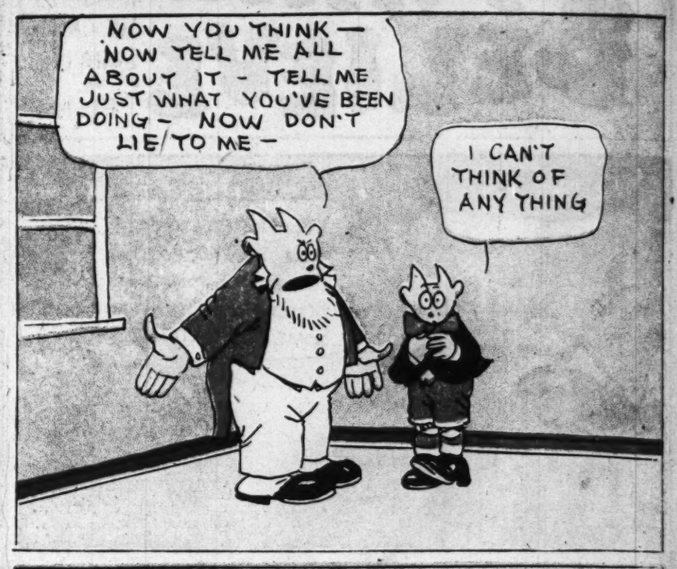
THE WORLD'S GREATEST NEWSPAPER
JUNE 11, 1916

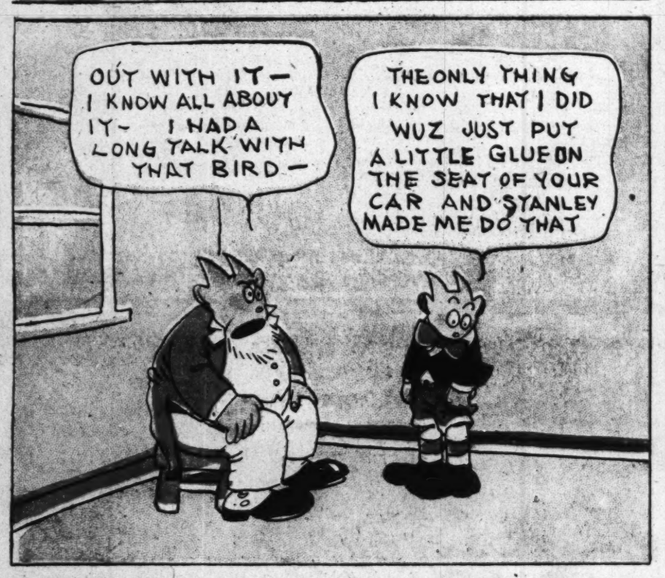
CIRCULATION
Over 600,000 Sunday
Over 350,000 Daily

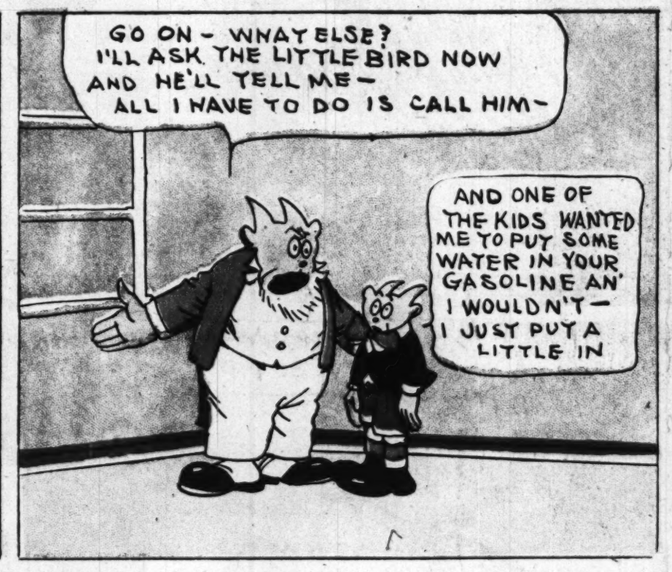


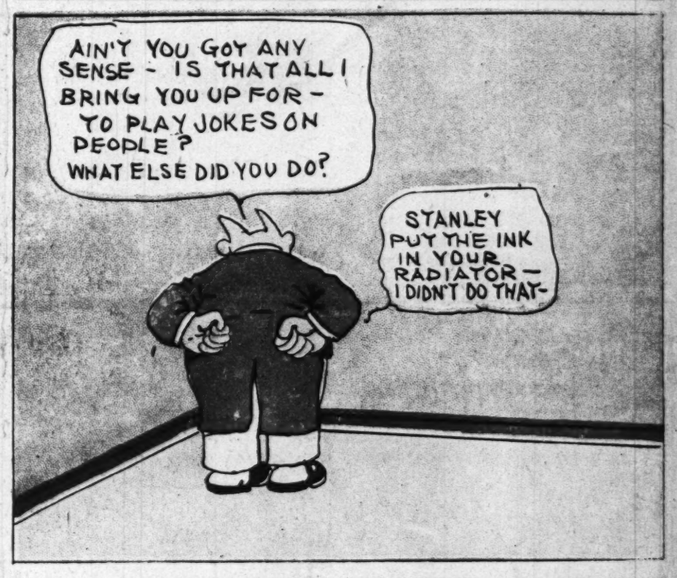








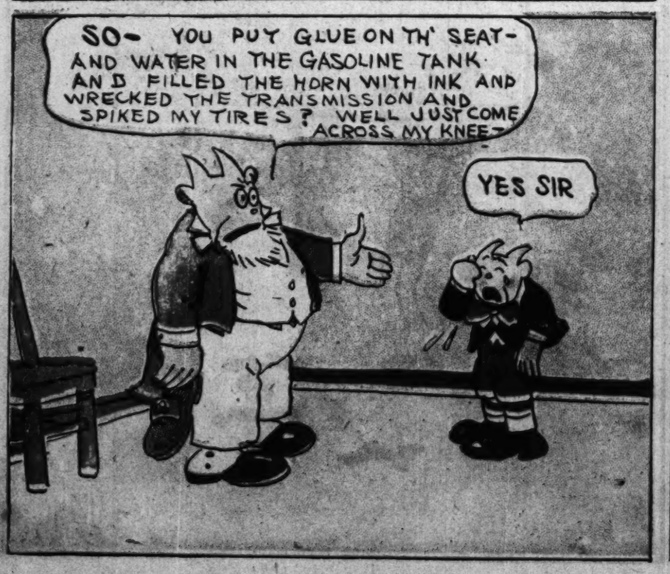
















Copyright 1916 by The Tribune Company, Chicago

PART FIVE
COLOR SECTION

The Chicago Sunday Tribune.

THE WORLD'S GREATEST NEWSPAPER
JUNE 11, 1916

CIRCULATION
Over 600,000 Sunday
Over 350,000 Daily

The LAST WATCH of HERO

Reproduction of A Painting by LORD LEIGHTON

Every week The Sunday Tribune will reproduce in four colors on this page one of the world's most famously beautiful paintings. There will be a brief biography of the painter and a story of the painting. Herewith is reproduced another in the series.

By Louise James Bargelt.

The Last Watch of Hero, by Lord Leighton, P. R. A. In the Manchester Art gallery.

OLDER almost than tradition itself, and yet ranked among the most humanly probable of all the fabled stories of antiquity, is this tale of love of Hero and Leander.

It was at a celebration of the festival of Aphrodite and Adonis in the town of Sestos that Leander and Hero met. She was a priestess of Venus and beautiful, says the story, beyond any woman he had ever seen. He was a youth of Abydos, a town on the opposite side of the Hellespont, and the fire in his eyes when he looked at her set her blood aflame. From the first moment of their meeting they loved and vowed that they would die rather than live apart.

The gulf which divided them, however, seemed unbridgable. As priestess she could not marry without forfeiting her life. Her parents denied her even the privilege of speaking with him. Finally they compromised with fate. They would see each other clandestinely each night at the top of the tower by the sea where Hero lived. Each night Leander would swim the Hellespont, strengthened by the passion in his heart, guided by the single lamp which Hero would place in a window.

For several nights this plan was carried out. The tall temples where once Hero had worshiped so devoutly looked on silently while Leander, dripping with the waves of the sea, would climb up the rocky coast and slip into the darkened tower entrance. And the whispering trees bent toward one another as he passed out again, down the path between their overspreading branches, on his way back to Abydos, across the Hellespont.

Finally one night a storm broke, and the wind, whirling violently about the heights of the tower, blew out the fragile signal with which Hero drew Leander safely to her. And Leander, unable in the darkness to locate the desired spot, perished in the waves.

All that night Hero waited and watched by her window in the tower. But morning dawned without his coming, and the rising sun showed up with ghastly vividness the body of her lover stretched on the sand. Stricken with grief and half maddened by the sight, Hero cast herself in the waves that she, too, might meet the same death that had overtaken Leander.

This is a story which has been dealt with many times in poetry and prose. Marlowe, Schiller, and Leigh Hunt have all immortalized the pair. Byron with unusual practicality, attempted Leander's feat of swimming the Hellespont, and accomplished it in one hour and ten minutes.

In the illustration of the classical myths Lord Leighton was successful. His style of art is the sort especially suited to this representation of Greek heroines of old. His figures are many times sculpturesque in their beauty, and reflect the classical idea perfectly.

This painting of Hero is considered the finest of his classical delineations. The full grace of her figure in its Grecian robes, the fine modeling of her beautiful features, the utter despair in her searching eyes, and the tonal rendering of the whole picture combine in raising it to the height of a real masterpiece.

The biography of Leighton's life and work reads with the light of success and comfort thrown on nearly every page. His father was a prominent and prosperous Scarborough physician, and no financial hardships of any kind were ever forced upon the son. He was educated in Germany, Italy, Brussels, and Paris. In 1855 he exhibited his first great success, "Cimabue's Madonna Carried in Procession Through Florence," and which was later purchased by Queen Victoria. In 1864 he was elected an associate, in 1868 a royal academician, and in 1878 president of the academy. In 1878 a knighthood was bestowed upon him, in 1886 a baronetcy, and in 1896 the unique distinction for an artist, a peerage. He died the same year.

Another famous painting will be reproduced next week.



Lainey and the Eternal Masculine

by Inez Haynes Gillmore

This is the eighth of a series of stories by Inez Haynes Gillmore, the famous short story writer, dealing with the adventures, trials, and joys of the "Ollivant Orphans," which will appear every Sunday in The Sunday Tribune. Each installment will be complete in itself, although the series of stories as a whole will make a delightful novel. You will find the Ollivant Orphans good company, and the author's facile style and apt character delineation will make you remember the stories as among the best works of fiction you have read.

CHAPTER VIII.

"WHAT do you suppose I heard today?" Ann Ollivant demanded. She suspended her pen over the ink bottle, a golden star of mischief dancing in each eye, and gazed at the quiet family group.

"I'm sure I don't know," Lainey answered for them all, "and I never shall guess. Tell us quick."

"That's right—you never will guess," agreed Ann. "You could have knocked me down with a feather."

"O, do tell us, Ann," Beckie entreated, interrupting her count and putting her lace down.

"That isn't all," Ann went on tantalizingly, bending again to her writing. "I've got another piece of gossip that will make your hair curl."

For a moment there was no sound in the room but the scratching of Ann's pen and the fall of the coals in the grate. In one island of light made by the big student lamp Matt and Roly hung wordless, almost breathless, over the chessboard. In another oasis of gold, cast by the Japanese lamp, Beckie resumed her smocking and Ed his reading.

"Please hurry, Ann!" Lainey's voice came, muffled through the cascade. "I do love gossip. It's so exciting."

Ann laughed triumphantly. "The first is about Edna Williamson," she began after a while. "She has just announced her engagement to Max Elton."

"Max!" said Beckie, and "Edna!" said Ed. Their exclamations were simultaneous, and their emphases were the same. "Well, I've been expecting it," came from Lainey, and, "I thought it was Miriam Max was after," came from Matt.

"I'd like to know how you could expect it, Lainey Ollivant, when it's been such a surprise to everybody else," Ann answered her sister. "So did Miriam," she answered her brother. "That's what makes it gossip. Of course, the two girls living in the same apartment like that, and Max, being in the apartment above, he saw just as much of one as of the other. Miriam thought he was calling on her. But he wasn't. She's all broken up over it, and they say she's been an awful cat to poor Edna ever since."

"That's the mistake girls are always making," Ed commented, "assuming that a man wants to marry them because he calls on them twice in succession."

"Sure!" Matt agreed. "They're forever doing that. It keeps a fellow from calling a whole lot of places that he'd be going to all the time otherwise."

"What's the other gossip, Ann?" Ed demanded.

"O, come on, Ann!" Ed urged finally.

"Come through!" Matt called.

Ann laughed another tantalizing laugh. "Well," she began importantly, "there's been an awful break between Babe Davis and Sidney Warren. It seems that Babe, somehow, got it into her head that he was crazy about Jane Forrester. When he proposed, Babe was utterly dumfounded. She refused him and Sid got mad and he accused her of encouraging him. Now they're not speaking. Lucky escape for her, I say. For Sid's turned out to be an awful cad. He's going round knocking Babe to everybody."

"Well, Babe certainly let him spend a lot of money on her," Ed pronounced judicially.

"Yes, but he included Jane in all his parties," Ann explained, "and Jane is such a heart smasher. And Babe isn't especially quick in the head, you know."

With an abrupt movement Lainey turned about and sat cross-legged on the hearth, her face towards her family. "What I would like to know—what I can't see—what I don't understand—how is a girl to know when a man is calling on her, whether he's in love with her or not?"

"What a question," commented Beckie, smocking wildly. "You can always tell. There's something inside you that makes you realize. It's intuition."

"Nothing inside me ever makes me realize how people feel towards me," Lainey said with decision. "I've occasionally had intuitions, of course, but they were just as likely to turn out to be unreliable. In fact, when I trust them they're always wrong."

"That's because you're such an absent minded thing, Lainey," Ann explained, pityingly. "You see, you don't give your intuitions a chance."

"You must be a very queer girl, Lainey," Beckie said vigorously. "Why, I always go by my intuitions."

"How about the time you gave that Armenian peddler five dollars to get educated on," Roland asked in the tone of scientific investigation, "and he swiped the hall rug on his way out?"

"That was different," Beckie said stiffly. "I'm not referring to things like that."

"Well, if a girl hasn't any more intuition than I have," Lainey sighed, a little waxen wrinkle coming between her brows, "I still don't see how she's ever going to tell when a man's in love with her—or, what's more important when he isn't."

"You're not supposed to think of it, Lainey," Ann said with impatience. "It's very—very—unwomanly. You're not supposed to have ideas that a man wants to marry you."

"But I couldn't help thinking of it," Lainey persisted with her gentle obstinacy. "I couldn't help having ideas."

"So much the worse for you, then," Ann said in a relentless voice. "But you oughtn't to, just the same. You're supposed to drift along, paying no attention to what he says or does, letting things take a natural course."

"And then when he proposes," an injection of scorn froze the perplexity in Lainey's tone, "you permit yourself to wake up to the fact that you've been in love with him all the time."

"Yes," said Ann.

"Yes," said Beckie.

Lainey stared at her sisters, a thousand tiny indignations blazing in her face. "But—but—but"—apparently she staggered mentally as well as orally—"suppose he shouldn't propose at all?"

"You still would take no notice of anything," Ann informed her.

"But—but——" Again, mentally and orally, Lainey staggered to silence. "Suppose, by and by, you wake up to the fact that by some awful fatality you are in love with him and he has no intention of proposing to you, what do you do then?"

"He'd propose," Beckie thrust in grimly, "if you knew your business."

"Anyway, Lainey," Roland called from the other room, "I'd knock his block off for you."

"Not if I was around," Matt said. "The thing to do is to let a man feel free."

Lainey's narrowed questioning, shimmering gaze still held Ann's wide, confident blazing look.

Ann answered when the others stopped. "You do nothing," she said cuttingly, "if you are a lady."

Lainey meditated, a tiny boned, helpless looking, bird claw of a hand on each knee. "It seems to me," she said finally with a sigh, "it's an awful job being a lady."

"I don't find it so," Ann stated superbly.

"You!" Roland exploded. "Who ever told you you were a lady?"

Ann was still superb enough not to answer.

"Fortunately for me," Lainey decided, "I don't have to bother about this question, anyway. Not being the kind of girl that attracts men—. Besides, I never intend to marry, anyway."

"They all say that, Lainey," Ed and Matt informed her in chorus.

"Well, it would be a good principle to stick to," growled Roly. "I wish all girls had that idea."

"But I should think for a girl like you, Ann," Lainey continued, ignoring Roland, "that all men find attractive, it would be very puzzling. However, the thing to do, of course, is to assume that no man wants to marry you until he makes a deposition to that effect before a justice of the peace."

"Lainey, I think that's the most immodest—and unladylike—and mercenary remark I ever listened to," came in bursts of shocked phrases from Beckie.

"Well, all I've got to say," began Ann, "is——"

The long strident peal of the doorbell interrupted.

"Good Lord, who can that be this stormy night?" Ann concluded.

"O, my stars!" Lainey started with a horrified vigor, "and garters!" she ended in feeble clamay.

"Lainey Ollivant," Ann demanded sternly, "who have you invited here?"

"Some young men that Bird and I met at the local," Lainey answered, meekly, "some Socialists. And I had forgotten all about it."

"Stand up!" Ann commanded inflexibly.

Obedient, Lainey stood up, slim as a paper doll, in the long sage green Chinese sa'am—an heirloom which she had resurrected from the attic. Her hair fell in straight, arrow-like strands. "Roll up your hair!"

Obedient, Lainey bulked her hair in her neck, skewered it together; pegged it down.

"Put on your cap!" continued the unyielding voice. "Now, open the door!"

Obedient, Lainey opened the door. In another moment she was performing prodigies of confused introductions.

. . . . . .

The three young men, thus suddenly thrown into the Ollivant circle, were contrasted types. Opinions differed widely in regard to them.

Mr. Quentin Quigly had just come from Paris, via New York. He was a magazine writer and he was collecting material for an article entitled, "How Shall We Wake Up Boston?" He was the oldest of the three, a young man of a romantic aspect. He was big featured and fine featured. He wore brown corduroy trousers, a loose blouse, and a flowing tie. Beckie said that he was as handsome "as a Greek god." Ann remarked that he had red eyelids. Roland oberved that he was a fathead. Lainey said nothing.

Mr. Worthington Pope had come straight from Millers Falls, Vermont, to Boston. He was a reporter on the Chronicle. He was not so tall as Mr. Quigly, but he bulked bigger, and he seemed to be cast in iron. His eyes were like wells of black ink, they were so big and changeless and sparkless, and it was as though his hair, brows and lashes had been powdered with coal dust. His skin and teeth were so milky that two great patches of crimson on his cheekbones looked like make-up.

Hopwood Lee—everybody called him Hop after that first evening—was an Oregonian, who was studying at Harvard. He was no taller than Lainey and almost as small waisted. His shoulders were enormous, as though they had been carved for a much bigger man and then fitted to his torso. "Looks like a little boy playing he was a man," said Beckie. "I hate those two gold teeth!" remarked Ann.



—found Lainey a crushed heap on the sofa.

"You ought to see him pitch a ball!" observed Ed. Lainey said nothing.

"Beckie," Lainey said one Sunday morning appearing in nightgown and kimono at her sister's door, "may I get in bed with you for a little while?"

"Of course," Beckie said, sleepily.

Lainey pitpattered across the room, threw her kimono over the back of the bed, ripped off her little scuffs on the edge of a chair, slipped under the clothes, snuggled.

Beckie watched her.

Lainey had changed in the last month. Her whole personality had quickened. Her little slim figure had gained a budding sallence, her little oval face a deepening intensity. Her mystical gaze had widened; sparks flashed and died in its blue gray haze.

Beckie lay with her eyes open for a while, an expectant look on her face. But nothing came from Lainey. Beckie's eyes gradually filmed; her lids fell.

"Beckie," Lainey said suddenly. "Do you ever think of marriage?"

"Of course I do," she said. "All the time."

"I don't," Lainey admitted in a crestfallen tone, "or at least I haven't much. In the past, I mean. Lately I have. The trouble with me is, I guess, that I never think of anything until I have to. And marriage is—so—so—strange—and—and——"

Lainey stopped. Her voice faded into silence.

"Beckie!" Again Lainey called her sister back from the vestibule of dreams. "Do you feel as though—marriage—were an experience that you—ought to have. I mean—do you feel—that your life won't be—complete—without it?"

"I should commit suicide tomorrow," Beckie answered simply, "if I didn't think I was going to get married some day. That's the way I feel."

"Do you, Beckie?" Lainey said. She sighed; but then, as though all along she had been afraid that this was the way of it, she added, "I think Ann's like that, although, perhaps, she wouldn't admit it. Beckie, do you know I think there's something very queer about me?" Lainey's tone had become grave, sorrowful, a little alarmed. "The thought of marriage fills me with a—a—a—disgust—yes, that's what it is—a loathing. I don't mean—what you think I mean—exactly. I mean—well, when I go out to see Cousin Edith and walk up Edgemore street between those two rows of married looking houses." Lainey was suddenly fluent, facile, articulate again. "You know what I mean; each with a young married couple in it, and perhaps a baby or two. And when I see the rubber plant in the window and the iceman at the back door and the baby carriage on the piazza, and the baby's wash on the line, a sort of feeling of disgust comes over me that—that—well, Beckie, I just hate it. I hate it—that's all there is to it. It looks so cut and dried, so like the end of things. O, Beckie, it gives me a perfectly horrid sensation. Do you feel that way?"

"No," replied Becky calmly, "I don't know what you're talking about. I love to go out there. It's my ideal of a home."

"Beckie," Lainey said, "sometimes I hate the word home. But I guess I'm queer and different from other people."

Beckie attempted no closer translation of this.

"Beckie, I want to ask you another thing. Would you—would you—have you ever thought—What I mean is, do you want to have children?"

For a long moment Beckie did not answer. Lainey said nothing. But the silence was the kind that accumulates each second in intensity. "Lainey," Beckie broke in at last, "I'm 28. And if by the time I'm 40 I haven't had a baby of my own I'm going to adopt one."

"O!" Lainey said. "O!" Then again. "O!" There were three emotions in those O's, surprise, wonder, compassion. 'How strange! And yet it's beautiful. But, Beckie, I don't feel that way. I feel—I wish—I often think it would be so nice if babies came the way mother told us they did when we were chi'dren—growing out of water lilies. I don't see why we have to have fathers for our babies. I think they're awfully unnecessary. Now, if I could have a baby all my own without any father, I—O. I'd love that."

"Well, I wouldn't," Beckie proclaimed downrightly. "I'd like a husband and a father for it. Who'd support it?"

"I would—if it was mine," Lainey answered with conviction; "I'd find a way. I know I would."

There came another long silence; so long that this time the two girls drifted off to sleep.

. . . . . .

"Beckie," Lainey said, coming into her sister's room the following Sunday morning, "I want to talk with you. I'm troubled."

"Well, now," Beckie said, yawning the sleep out of her hazel eyes, "we're getting to it. Why didn't you tell me last Sunday? What's it about? Mr. Quigly?"

"Yes, I tried to tell you," Lainey said, "but somehow I couldn't. No, it's about Mr. Pope."

"What about him?" Beckie snapped.

"You see, Beck, I don't understand about such things—and I want to do what's right. And you have so much intuition—and I haven't any—I'm a perfect fool. But it began two weeks ago."

"What began?" Beckie demanded. "Lainey, do please be a little more clear."

"Well, two weeks ago, Saturday afternoon, he asked me if I'd go walking with him. I said I would and did. He called for me. After we left the house he said that he wanted to look at some vacant apartments and would I go with him. Well, the long and short of it was that we spent the afternoon at it——"

"Yes," Beckie said. "Go on!"

"Well, it didn't happen in the first one we looked at, but in the second. And I don't know how I got the idea. But presently I found that we were considering these apartments from the point of view—of a—married pair. He asked me all kinds of questions—and, Beckie, I can't tell you how queer I felt when he would say, 'Do you like this, Lainey?' or, 'Is this your idea of a comfortable apartment?'"

"What did you say?" Beckie asked.

"Beckie, I didn't know what to say. I didn't know where to look. But I kept repeating that I knew nothing whatever about housekeeping, and hated it, and that Ann was the one to go to, that she was so practical. And so forth—and so forth."

"What did he say to that?"

"O, that it wasn't Ann's opinion that he wanted, but mine. Now what—you have so much intuition, Beckie—what do you think he means?"

"There's only one interpretation of his meaning, Lainey. I'll tell you now what I've thought all along—Worth Pope is in love with you. I think he's shy, though, and that's his way of showing it. O, Lainey, can't you fall in love with him? I should so love to have a wedding in the family."

"Of course I can't—you goose! And yet, somehow, Beckie, I think you're wrong. I can't feel that he——"

"Why, good gracious, Lainey, don't you know when a man's in love with you?"

"No. Why should I? No one was ever in love with me before."

"But don't you have a feeling? Don't you realize that he's looking at you when you're not looking at him, and that he always knows just what you're doing, always listening to what you're saying, always plotting and planning to get alone with you?"

Lainey shook her head so vigorously that the bed shook too. "No, I've noticed nothing of those things. In fact, his eyes always seem to have a far off look, as though he was thinking of something else. No, the only thing he does is to ask me to go to places with him. But so does Mr. Quigly."

"Does Mr. Quigly act that way?" Beckie inquired.

"O, no, I should say he didn't," answered Lainey. "He's a comfort. He's always telling me about the other girls he calls on—he must know reams of them. And then he has very advanced ideas about love and marriage. He thinks the present system is all wrong. He says that women ought to have the right to propose marriage just as much as a man. He says that the perplexed conditions of today arise from wrong economic conditions. He says that when women have become economically independent, the degrading conditions that surround love and marriage will be done away with. When women have as much to offer men, in the way of prosperity and ability and earning capacity as at present men have to offer women, why then the wooing and proposing will come as often from one side as the other."

"Bosh!" remarked Beckie.

"Beckie," Lainey said, "he's right and you're wrong. He's taking me to a meeting in Newton tomorrow night. Now, I'm going to let you finish your nap."

It was three nights later that Beckie, coming home late, found Lainey asleep in her bed. When Beckie turned up the gas, Lainey's lids flashed open, wide. 'Is that you, Beckie?" she asked drowsily. Drowsily, too, she pulled herself up to a sitting position, fitted a pillow into her back.

"More trouble?" Beckie asked, her eyes scintillating.

"Beckie Ollivant, you're enjoying this!" Lainey reproached her sister. Perhaps she was enjoying it herself, for as she plunged into her narrative a smile, delicious with conscious power, showed her little teeth. "My dear, Mr. Pope called me up this afternoon and asked me if I'd meet him in town and go to tea with him. I said I would. I hoped that I might have an opportunity to tell him. He put the hour at 2. I thought that extraordinarily early, but when I met him he asked me if I minded going about to some stores with him. I said I didn't—never suspecting—you know what an idiot I am, Beck. And—it seems—he was looking at furniture with the idea of fixing up that apartment, and although he didn't say it in so many words, there was always the insinuation that it was for two—not bachelor housekeeping at all."

"Did he buy anything?" Beckie asked, banging up her coat and hat.

"No, he only looked at things. But, just as before, he would say, 'What do you think, Lainey?' or, 'Remember, I'm depending on you!' or, 'Tell me exactly how you feel about it.'"

"Well, Lainey, I hope you told him——" Beckie was beginning, severely.

"But, Beckie, how could I? A man who's made no effort to make love, who never looks at me when he talks to me—well, he's got to give me more of an opening than that."

"Yes," Beckie said slowly, beginning to undress, "I suppose so. And, of course, it isn't as though he'd begun to buy those things. How about Quigly? Is he still talking about other girls?"

"O, no," Lainey said, with one of her rare flashes of humor, "now that he's established an alibi, he doesn't have to. O, but Beckie, we went to that meeting together way out in Newton, and, my dear, what do you suppose he did?"

"What?" Beckie demanded.

"We were late and he took a taxicab out there."

"A taxicab!" Beckie exclaimed. "It must have cost a million dollars."

"It did," Lainey said. "Eight dollars and ninety cents. O, I nearly died—watching that clock-thing jumping round. I told him if my hair turned white it would be his fault. But he only laughed. I never saw anybody spend money like that. I told him so. He said nobody else ever had in Boston. He hates Boston."

Beckie bristled. "I'd like to know what he thinks New York has on it—— Do you like Mr. Quigly, Lainey?"

"I do and I don't," Lainey answered in an analytic voice. "I like his ideas, but I'm not sure yet of his character. I don't think he'd suffer for a principle. But, although I like Worth Pope better, I'm more comfortable with Mr. Quigly. There's always a worry hanging over me when I'm with Worth. But I feel perfectly free when I'm with Quentin—knowing that he's not in love with me. Yes, all my intuition is that he isn't. But don't let it bother you too much, Beckie."

. . . . . .

The following Saturday when Beckie came home a little early from work she found Lainey a dull, colorless, crushed heap on the sofa. Ann was sitting beside her.

"What's happened?" Beckie inquired.

"O, that bounder of a Quigly," Ann answered viciously. "Didn't I tell you to never trust a man with red eyelids."

"What has he done?"

"He's proposed to her."

"Proposed!" Beckie said in bewilderment. "Quentin Quigly! Lainey, are you sure it was Quentin?"

Lainey emitted a little spiritless rill of laughter.

"Well, what's this all about, then," Beckie went on. "It's no insult to propose to a girl."

"It was the way he did it—beast!" sputtered Ann.

"I refused him," Lainey explained. "And he got quite offensive. He accused me of encouraging him. We had quite an unpleasant scene. Ann came home in the midst of it. She could not help hearing it—he talked so loud."

"Talked!" This from Ann. "Bellowed, you mean."

"But I don't want the boys to know anything about it," Lainey concluded feebly. "There, there's Ed now."

"Well, I declare, I never thought it was Quentin," Beckie said. "I thought—Hullo, Ed."

Ed did not answer Beckie. "What's all this row about Quigly, Lainey?" he demanded sternly.

"How did you know about it, Ed?" Lainey demanded in her turn, and her voice was no less stern than her brother's.

"I ran into Quigly before coming home," Ed answered. "I saw that he was considerably broken up over something and I asked him what the matter was. He evaded me at first, but I kept at him. Who's that? O, Matt and Roly. Finally he told me the whole story, and I must say—Beat it, you fellows; O, hullo, Hop! Get out, all of you. Lainey and I want to have a talk."

"No," said Lainey, "stay here!" Silvery flames fluttered her eyelashes; two flakes of solid color burst on her cheeks. "If Mr. Quigly is taking the whole world into his confidence, so shall I. The situation is this, boys: Mr. Quigly proposed to me this afternoon and I refused him. He has taken me about a good deal, as you know, and—yes, spent a great deal of money on me. He accused me of encouraging him, and I told him that I didn't know that he meant to—that he thought of—that he wanted to marry me."

Roly, obviously bored, opened Matt's paper. Matt fell into one of the big chairs and considered the subject, frowning. Hop Lee took a silent position in front of the fire.

"Lainey, I should have thought you would have known that he was in love with you," Ed said, accusingly. "Think of how often he's been here."

"Why, Ed Ollivant," there was a hysterical note in Lainey's voice, "it was only a month ago, in this very room, that you and Matt told me that the great mistake girls were always making was to assume that men who called on them wanted to marry them."

"That's true," Ed said. "But at the same time, you've got to show some common sense. There's a point beyond which—you shouldn't let a man spend so much money on you. Quigly mentioned—not in any caddish way; it just happened to come out in talking about taxis in Boston—that it cost $10 bringing you in from Newton the other night."

"Eight-ninety, to be exact," corrected Lainey. "Well, all I can say is that I got into this trouble just by following your advice and assuming that he was not in love with me until he told me so. Why couldn't I have supposed Worth Pope was in love with me? He's been taking me about—and spending money on me—if that's any criterion."

"Well, Lainey, I think he is," Beckie put in.

"Well, he isn't." Lainey said. "He telephoned me today that he was going to be married at Christmas. He'd got a letter from the girl this morning saying she would. He said one reason why he came out here so often was that I reminded him of the girl. He said he asked my advice about flats and furniture and things because he felt that my taste would be just like hers. He never mentioned that girl to me; he wouldn't insult me by making such an explanation. Now, suppose I had taken all his attentions seriously. It would be a pretty howdy do now, with him marrying another girl in two months."

"Well, all I've got to say," Ed promulgated, "is that you acted wisely in one case and like an idiot in the other."

"That's right, Lainey," Matt agreed; "you can't be too careful. You've got to let a man feel free—and you must not seem to be working him."

Hop Lee came into the discussion. "I wouldn't bother about Quigly. Getting engaged is the easiest thing he does. I know at least three girls he's made love to."

"Now, I have a proposition to put to you, Lainey," Hop said later, when the excitement had died down. "There's a strike in Beverly and next week I want you to go with me to some of the I. W. W. meetings there. I think there's going to be some grand doings. I wish to announce to you in the presence of your family that whatever my private feelings towards you may be, I don't consider that you are encouraging me by accompanying me."

"Hop," Lainey said, after an interval of calm consideration, "I accept your invitation. And in my turn I promise you that, whatever my private feelings towards you are or become, I shall not consider that these invitations compromise you in any way. But I've had one brush with your sex and I find that the game works out to their advantage any way you play it. And so, in the meantime, going to those I. W. W. meetings or anywhere else with you, I'll pay my own expenses, if you please."

"Lainey," Ann exclaimed, "I never heard such talk in my life. Do you think that's being a lady?"

"O, damn being a lady!" said Lainey Ollivant.

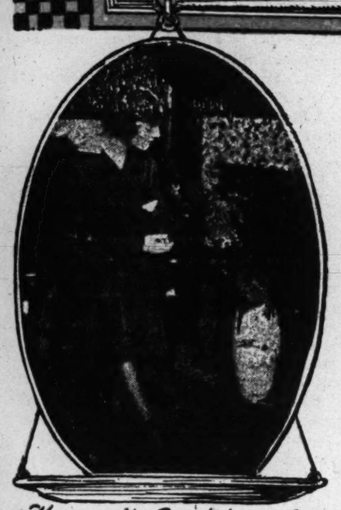
(To be continued.)

[Copyright by Metropolitan.]

Right off the Reel

by Mae Tinee

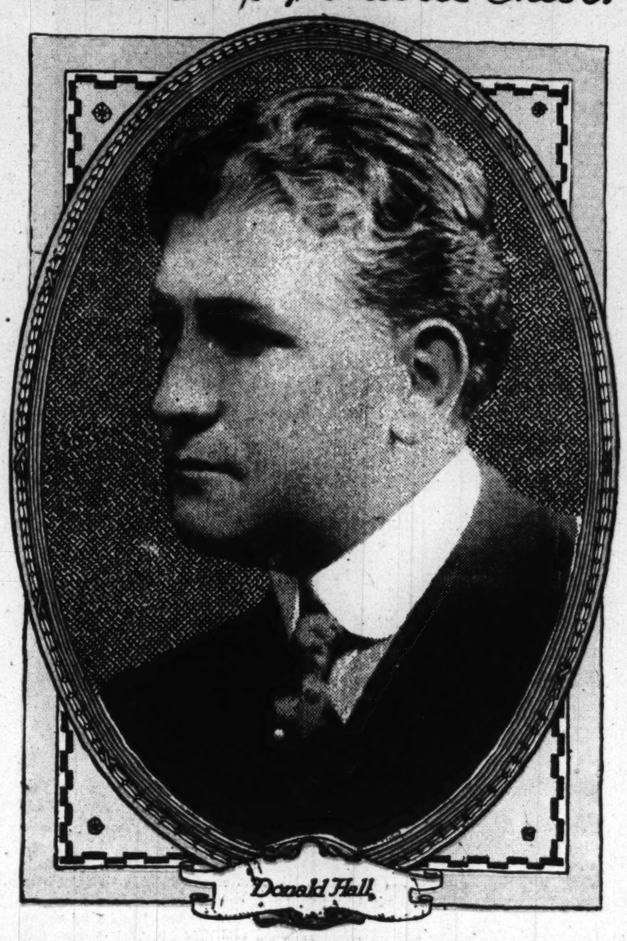
The Frame of Public Favor



Marguerite Courtot spends lots of her time fussing around the house

MARGUERITE A "FLOWER GIRL."

Since she was first able to toddle out into the garden Marguerite Courtot has been a lover of flowers, and she argues that no home is complete without them. It is a mania with some people to set out photographs the moment they enter a new abode. They do not feel at home until the familiar pictures are all about them. Miss Courtot declares she feels exactly this way about her flowers. "I figure any room is homelike with a few flowers scattered about, no matter how simply furnished it may be, but to me the most gorgeous place in the world would be barren without them," she said recently to a visitor, and involuntarily bent to lift the drooping head of a blossom that was one of a mass in a vase beside her.



Donald Hall

WHEN ANNA LITTLE RIDES.

When Anna Little rides, it's a good equestrian who can keep up with her. She has had more or less to do with horses all her life and knows just all there is to be known about them. Along with her love of them, she does not know what fear is, consequently she is able to enjoy her daily long rides more than would the average girl rider who experiences timidity. It is her passion for horseback riding that makes her like so well the Indian and western pictures in which she is so often featured. The picture shows Miss Little and her favorite mount enjoying a desultory conversation before starting to work.



Inseparables! (Anna Little and her favorite mount)

"The Little Girl Next Door."

"TCHS! Tchs! Tchs—ow-ow-ow!" The bosom of the dear old lady sitting next to me in the theater where "The Little Girl Next Door" was being shown heaved spasmodically and she elicited the above sounds with painful regularity as the film wound on its way. She thought she was suffering, but in reality she was having the time of her life—as were myriad other ladies, old, young, club, home, and department store, and as were men of all classes, ages, and nationalities, including those of the cast.

It's a safe bet that not many performances of this remarkable picture go over in the Chicago theaters without the admiring pres-



ence of at least some of the principals, said principals composed largely of Chicago's world famous pure politicians, William Hale Thompson mayor, et al., with Lieut. Gov. Barratt O'Hara leading the choir, leading soloist being Arthur Burrage Farwell, accompanied by the clergy.

The only pure missing are the censors, and they, we are told, are not dead—just sleeping, having been put into a state of coma for the time being by some we shall not name, pure ones, though, whose argument for administering the drugged needle is that it was the means to an end.

For those of you who have not paid your quartet to witness the picture in question, let me briefly inform you that it is the picturization of the report of the vice commission of Illinois. "The Little Girl Next Door," who might be your little girl or your neighbor's little girl or the little girl around the corner—but who wouldn't be if she had proper home influences and a mother who was her pal, is exploited going down the staircase of ruin, step by step—her descent, however, only being used as a sort of spotlight to illumine the strenuous virtue of the vice commission and the pure politicians, none of whom would like to be our next president. O, no!

I'd heard about the picture from the pure politicians and their cohorts and I went to see the picture because it's my business to go and see pictures in order that I may talk intelligently about them—or as intelligently as I can with what God gave me as inspiration. And there were others who went for the same reason. But if you're asking me, asking me, it's my private opinion that the majority who dig down into purses and jeans for the quarter which provides the open sesame do it in order to satisfy morbid curiosity.

You can't blame 'em. They've "heard of such things." Naturally, when an avenue is opened for them by the vice commission itself and the city government and the state government—for the governor is there, too, bless him! signing something that "made it possible" for the vice commisison to do its noble duty—to see what they have heard of in a perfectly respectable way, they're going to go.

The sign "No children admitted" is, I think, not the sign that should have been put up. The children could go and not understand what it was all about. Those who should be excluded are the youths and high school girls whom I saw there, taking in with avid eyes things that no censor would have passed for a minute had they been presented in any regular picture. True, the young girl, drugged and taken to the house of



ill fame, was horribly unhappy, but the ladies already there were silken gowned, coiffed, manicured, jeweled, and apparently care-free. Also the house was a comfortable and luxurious abode. Not such a horrible object lesson, if you should ask me.

The "little girl" herself—one of them—starts to her doom by way of allowing herself to be "picked up" on the street by a youth of ingratiating manner.

Our pure and usual little girl, who leaves home with her mother's kiss on her lips, could no more be "picked up" than—well, if mother knows her business, she couldn't be picked up, that's all—or the chances are at least ten to one that she wouldn't be. Of course, heredity influences many—but that's another question.

If the ultimate salvation of the girl who has slipped lies in the doing away with segregation—by all means let the lid be clamped down; but don't you think when it comes right down to brass tacks that the responsibility for her fallen sister lies with good women—those good women who lift their skirts and pass with unseeing eyes the girl who "has a bad name"?

As I see it, the only hope for "the little girl next door" lies in the dawn of world-wide charity of women for women. That would bring results. The emotional outbursts of politicians sweet and pure only salve one sore spot. They do not prevent the spread of the trouble.

Vote for the Picture of Your Favorite Player.

Ruth Stonehouse received the highest number of votes last week. Her picture, therefore, will appear in The Frame of Public Favor next Sunday. Of the other players voted upon the following six are the leaders: Arnold Daly, Marguerite Clark, Hazel Dawn, Harold Lockwood, Marshall Nulan, and Billie Burke.

THE BALLOT.

M_____

requests the pleasure of seeing the photograph of

_____

appear In the Frame of Public Favor One Week From Next Sunday

THE popular vote this week was for Donald Hall of the Vitagraph company. He is always to be depended on for his reliable ability in spectacular acting. Mr. Hall is an Englishman and was born in Nurree, N. A. P., India, on the 14th of August, thirty-seven years ago. He received his education in London. Before entering pictures he was on the stage. He was identified principally with musical comedies. He has been in pictures for three years and has played only with the Vitagraph company. In appearance he is five feet eight inches tall, weighs 170 pounds, has gray-brown hair and gray eyes. He is an outdoor man and especially fond of golf and swimming. The picture which most of us like him best in is, I imagine, "The Christian." He is not married. We asked him if he danced and his answer was: "Not this new rot—No!"

OUR OWN NUT TREE



Shake the Tree, let the Nuts fall where they may

Contributors with nutty tendencies are beseeched to contribute to this column. What did you see? What have you heard? What have you thought of motion pictures—nuttily speaking? Turn on—tell!

MOVIE ALPHABET IN RHYME.

C's Charles Chaplin,
For Contracts and Coin
He rakes in for comedy
Shure, man, he's foine.

(I made this one up myself.)

THE SECOND POST.

"If I was you I would stop asken peopel to ask you ask you when all they git when they do ask you is to tell they aint no good to try to git into pitchers becus everbody they need is in them all reddy. If everybuddy is in them all reddy why ask them to ask you ask you perhaps you think somebuddy is goin to dy huh."

THE CASE OF PARIS GREEN.

[Nutty Novel.]

By Gordon Seagrove.

CHAPTER II.

Paris Green's first day in the studio was one of excitement. Her eyes popped out of her head or what there was of it. There were so many things she had never seen on the farm.

"Can you act?" asked Mr. Whoosh, the director, who had persuaded her to go into the movies.

"No," answered Paris, "but I'm sure I can."

"Everybody feels the same way," answered he. "But fear not, we will teach you."

Thereupon he led her to a high bridge. Above it was the sky. Underneath it was the water. On either side was land.

"Jump off!" he commanded. Paris obeyed. Somehow, although it was a 200 foot drop, she had absolute confidence in Mr. Whoosh. When they picked her up Mr. Whoosh was smiling. Then he led her to the railroad track.

"Lie down on the tracks," he said kindly. Paris did as she was told. In one minute the fast mail would be along. Paris could scarcely suppress a little cry of delight. It was all so new and strange.

When the train had run over her Paris was picked up unharmed and taken up in a balloon. When 64,000 feet up Mr. Whoosh cried "Now!" and Paris leaped overboard. The air whistled past her ears. But Paris enjoyed it. She had always been an outdoor girl.

When she reached the earth she was rather disappointed that the journey had ended so abruptly. Admiring men gathered around her, applying bandages and giving praise.

"Now," said Mr. Whoosh, "you are a great actress."

(To be continued.)

If You Get Votes Enough, Ring, Otherwise—NUT!

Dear Mae:
I'll buy you pop or ginger ale or any other dope,
If you will brand me as a star and print my horoscope.
I'll buy you ice cream soda, dear, of any shade or flavor,
If you will print my pitcher in the Frame of Public Favor.

OLARD NER

BOOKOO! O, SO BOOKOO!

(Adv. distributed by a photo studio.)

To please and to be all the time grateful to their good friends and customers, the Proprietors have enlarged their premises; adding luxurious Rooms, Dressing Rooms, with all the necessary things for a good picture.

There can be found fine scenarios represen ing the interior of the Church of Rome and others, who add an artistic effect to the Pictures.

New and last photographic apparels has been purchased here and abroad conforming to the best and last inventions; and the Trade can be assured of the best and refined results.

You are hereby invited to pay us a visit to convince yourself, where you will find the most courtesy.

Besides you will have a chance during May and June to get the following GIFTS.

Every dozen Pictures Cabinet Size one ENLARGEMENT at your own choice and so on in proportion to the order.

OUR WEAKLY CONUNDRUM.

If Thomas Commerford says he is 62 would that make Clara Kimball Young?

IF YOU CANNOT BE BEST YOU HAD BETTER BE WORST THAN BE TEPID.

J—— M. T.

MAE TINEE'S MOVIE ANSWERS TO FANS

"ASK ME! ASK ME!"

MY INQUISITIVE FRIEND: You are so complimentary I gladly forgive you for being inquisitive—since you seem to think forgiveness necessary. I am glad you wish I could have half of the paper for all my own, but I must say I could not echo the wish. Just think of all the work that would mean! B-r-r! B-r-r-r! Beverly Bayne is with the Metro company; Lillian Walker and Maurice Costello are with Vitagraph; Blanche Ring is with Morosco; Mabel Normand and Irene Hunt are with Triangle; Billie Burke, Kleine; Ethel Barrymore, Metro, and Winnifred Kingston, Pallas. Y'wekkum.

OLD TIMER: I am mighty sorry you have had to wait so long for an answer, but you know there are so many questions to get answered that each must be taken in its turn. Arthur Johnson is dead. No, I have never heard of the other actor you mentioned. Henry Walthall is still with Essanay. Edwin August is with the World Film company. Indeed, I was only too glad to receive this letter from you and I do hope you will write again some time. It is pleasant to know that "old timers" are "present timers" as well.

OHN: Johnny musty gettee more votes than anybody elsee to gettee him fablets picthur in framee pubbee favor.

WORRIED ANNE: It is a difficult thing to eat lobster gracefully, Worried Anne, so if I



were you I do not believe I'd be sending any of those delicacies to Mr. Bushman. Him might dettum face dirty!

HENRI: I don't bleat! I never bleated in my life, and if you asked me three times before I ask you to ask me once again. I always answer my correspondents. Probably you didn't give any name on your question or your question had been asked and answered so many times before that I did not think it necessary to write it again, and I don't bleat! You say "Say something." Here it is: I don't bleat!

W. E. E.: This little pig said "Wee! Wee! Wee!" In "The Black List" Charles Clary and Blanche Sweet took the leads. Mr. Clary was Warren Harcourt and Miss Sweet was Vera Maroff. Miss Sweet is not married. She's in her 20s. I think you would be foolish if you did miss the Reel page? In order to be extremely wise, see that you never miss it.

GOLDY: I am glad you didn't wait until I was dead to tell me you like my page. It is a perfect shame I cannot enlighten you regarding the grand opera stars, but, you see, I am supposed to be a motion picture specialist, and motion picture specialists are supposed to know nothing whatever about the opera. I refer you to our musical critic. The only time an actor's salary is a secret is when he is not getting enough to brag about.

SAL K.: No, Sal, I never get tired. The cast of "Gloria's Romance" is as follows: Gloria Stafford, Billie Burke; Dr. Royce, Henry Kolker; Richard Freneau, David Powell; Pierpont Stafford, M. T. Carlton; David Stafford, William Boselle; Judge Freeman, Henry Weaver; Lois Freeman, Julie Power, and Gloria's governess, Harriette Sterling. No trouble at all. Write again some time, won't you?

M. N.: No, Francis Ford is not married to Grace Cunard. Her picture has appeared in the Frame. Carlyle Blackwell is with the Equitable company. He is married. Whom do I think the most beautiful actress in movieland? Tell me first who you think is. Thomas Chatterton plays opposite Anna Little in most of her pictures. Earle Williams is not married. You are vurr, vurr welcome.

JOHN: I never heard that it was necessary to play leap frog before one could become a motion picture actor. Of course, the more



physically fit one is the better chance he stands of winning out in any line of work. Play leap frog if you want to.

A DISGUSTED MOVIE FAN: I am vurr sorry you are so vurr tired of having me say vurr, but I can't vurr well help it, because I am vurr used to it now. Vurr sorry to disoblige you. Billie Burke is in her 20s. "Gloria's Romance" is the serial in which she is appearing. She was seen before in "Peggy." You are vurr, vurr wekkum.

J. T.: Webster Campbell is with the Vitagraph company.

H. B. M.: Any letter that's been copied three times certainly ought to be a pippin. In "The Child of the Prairie" Louella Mazane took the leading part. A letter addressed to Grace Cunard, care of the Universal company, Universal City, Cal., will reach her. No, the great Mr. Kerrigan is still unhampered by the bonds of matrimony. I cannot send you my picture, because I haven't any picture to send, but, that's no reason why you shouldn't send me one of yours, I'd dearly love to have it. Not a bit tired, H. B. M. You bet your life I'll write to you personally if you will send me a stamped, self-addressed envelope. Yes, if ever I am over there, I certainly will call on you.

THEATER MANAGER—How should you judge whether a picture being shown is



a success? I'll tell you. If they snore it's a sedative. If they get sore it's a menace. If they weep it's either a decided failure or success. If they laugh it's a sure fire hit. Make 'em laugh!

D. P. E.: In regard to your letter, my dear Mr. D. P. E., I am afraid I shall have to continue to ask you to ask me. Surely you can see it would be far from diplomatic for me to reveal the secrets you ask me to. I assure you, however, I do appreciate your appreciation. May this page not depreciate in order that you can continue to appreciate.

ME: I am printing the answer to your question just as soon as ever I can. Grace Cunard and Francis Ford have been identified with the Universal company for many years. Grace Cunard is not married. Francis Ford has been, I believe. Beverly Bayne is in her 20s.

LOOK FOR "LATEST NEWS FROM MOVIE LAND" IN THE DRAMA SECTION.

THE CHICAGO SUNDAY TRIBUNE.

GLORIA'S ROMANCE *by Mr. and Mrs. Rupert Hughes*

Herewith is presented the third installment of the great George Kleine-Tribune photoplay serial, "Gloria's Romance," written by Mr. and Mrs. Rupert Hughes as the especial vehicle for America's most charming actress of romance, Miss Billie Burke. For her services as actres in the title role of the serial Miss Burke receives $4,000 a week. "Gloria's Romance" is a photoplay of rare situations and wonderful photography As a story it has the inimitably brilliant style that characterizes the work of Rupert Hughes. See the pictures at the nearest theater showing them and read the story here. Watch for it every Sunday. The pictures will be shown in the leading theaters. A new episode is released every Monday.

SYNOPSIS.

Sixteen years old, with Royce, a young doctor, ready to fall in love with her, the gay life of Palm Beach all around her and she forbidden to participate in it by her stern millionaire papa—that's Gloria. She kicks over the traces one night, steals her brother's car to prevent him riding with Lois Freeman, who she thinks is deceiving him, wrecks it, and finds herself lost in the everglades. Her father posts $5,000 reward. Freneau, a broker, needs money. He starts search. So does Royce. Freneau finds Gloria in the Seminole village, courted by Katacalani, a brave. The brave drives him off. A moment later Royce appears. He fights Katacalani—beats him. While Royce fights, Freneau sneaks in and carries Gloria back to her father and accepts the reward and all the praise.

(Copyright: 1916: By Adelaide M. Hughes.)

CHAPTER XII.

NEVER before in all her luxurious young life had Gloria encountered the slightest hardship. The most exquisite of the niceties of existence had been hers as regularly as the breath she drew. So she had wearied of them and rebelled. And now she had found that adventure was not altogether pleasant, either. A primeval jungle inhabited by a primeval people was, to say the least, distinctly uncomfortable.

It had been a busy day for one young girl. Within twenty-four hours she had stolen her brother's automobile, wrecked it in the waves, explored the Everglades, and endured Indian captivity. She had had her first proposal of marriage—and from an Indian chief! For the first time she had wanted to die. For the first time she had fainted. She was rather proud of that—it was so nice and old fashioned to faint. Also, she had been rescued—and by such a handsome man! And so modest he was about it!

Gloria felt it especially lucky that since she had to be rescued fate had been polite enough to select a good looking rescuer for her. The more she studied Mr. Freneau the better she liked him. He had a nice name, too—a nice, marriageable name.

The only fly in the ointment was the bad behavior of Dr. Royce. She had thought him charming. But now he sulked and moped. He did not want even to come along back to Palm Beach in the big motor that had brought her father and brother down to the edge of the Everglades. But her father made him get in.

Fortunately there were long dustcoats in the car to cover Gloria's squaw costume and Dr. Royce's disreputable wreck of evening dress. Mr. Freneau was spick and span. He was like a hero in a play or a novel. He could save a heroine from frightful danger and not spot a collar or rumple a cuff.

Dr. Royce was a sight: muddy, black and blue, his clothes full of holes and himself full of aches and bruises. The knuckles of his left hand were bleeding. He nursed them as if they were broken, but he did not mention that he had smashed them on the jawbone of a knife brandishing Indian while Freneau was stealing Gloria and the credit for her rescue and even her affections.

Later he got out to take back the motor he had borrowed without asking.

Dr. Royce was glum because he did not know just what he ought to do. He was confronted with a duty that he could not solve. It was like some obscure disease, hard to diagnosticate.

To speak up and denounce Freneau as a liar and thief was impossible. Royce had no proof that Freneau had played either the cad or the coward. He knew only that Freneau must have seen him battling with the Indian, and a decent man would have come to the assistance of a fellow white. Even if Freneau had felt that he ought to put Gloria in the boat first, he might have come back to help Royce. But Freneau had left Royce to his fate. That was ugly.

Royce heard Pierpont Stafford say to Freneau: "My boy, you've earned the $5,000 reward offered. You've earned a million dollars!"

Now Royce felt that he understood. Freneau had been coaxed into the Everglades by that $5,000 lottery prize. He had won it: and it looked as if Freneau were expecting to win Gloria's love in the bargain. For Gloria was simply devouring him with her eyes.

Royce knew little about Freneau, and that little was not to his advantage. Freneau neglected his office, but neglected no opportunity for a love affair. Dr. Royce had come to Palm Beach as the private physician of old Judge Freeman, and he had abundant opportunity to see the influence of Freneau on the judge's daughter, Lois. It was not a wholesome influence. Royce dreaded the look of adoration in Gloria's eyes as they dwelt on Freneau. But what could Royce do? He could not order Mr. Stafford not to pay Freneau the reward. He could not boast of his own deeds. So he kept silence.

CHAPTER XIII.

On the long ride back to Palm Beach they passed the spot where Gloria had left her brother's racing car in the ocean.

David grew angry and wanted to know what Gloria was going to do about getting him another car. She laughed at that. Her father did not allow her much spending money. She was not buying motor presents with what she got. But when Pierpont saw the big waves sprawling over the car and imagined what danger Gloria had escaped he had not the heart to rebuke Gloria. He said:

"If you'll behave yourself, David, I'll buy you a new car. It's worth a hundred of them to have the child safe."

"You're a very nice dad," said Gloria. "And I promise you I'll never run away in the Everglades or elope with a Seminole again."

But that was no proof that she might not run into just as great danger in so-called civilization.

When they reached the Royal Poinciana Gloria passed through a throng of welcoming friends, and Freneau received congratulations innumerable. Royce sneaked off to his room and plunged into a hot bath, treated his wounds as best he could, shaved, and put on fresh clothes.

Then he strolled out to order a new evening dress in a hurry from a Palm Beach tailor. He met Freneau, carrying his honors jauntily. Royce went to him and held him skewered with his eyes as he said:

"Look here, Freneau, haven't you a little something to say to me?"

Freneau colored a trifle, but he stared back at Royce without discomfort and he laughed no less easily than usual:

"Why, no, old man; nothing that I know of—except that I suppose I ought to feel sorry that you arrived too late. But I can't feel sorry. I didn't even know you were there."

Royce glared at him, then laughed harshly and said:

"The diagnosis in your case is clear. You are hopelessly infected with yellow fever; but you are immune to all honorable sentiments. Don't lose your head, though; and don't try any of your tricks on little Gloria Stafford."

Freneau laughed again, a more ugly laugh this time: "That seems to me to be Miss Stafford's business, and certainly none of yours."

"I'm going to make it mine," said Royce.

CHAPTER XIV.

Pierpont Stafford was overjoyed to have his lost ewe lamb restored to the fold, and he was childishly happy, till he realized that, after all, she was only temporarily his. She had escaped marrying the Seminole, but that did not mean that she would escape marrying somebody.

After Gloria had enjoyed all the redeeming influences of a tub, and a shampoo, and fine linen and a silk frock, she found that her interest in Mr. Freneau was as keen as ever. She even felt grateful to Lois Freeman for flirting with David. She sat out on the ledge of the veranda and day-dreamed.

When her father sauntered by and asked her what she was up to she answered:

"O, nothing! I'm just basking in the sun."

But when Pierpont came by that way a little later he found Dick Freneau basking in Gloria's most bewitching smile. They were Romeo and Juliet at Palm Beach, separated only by a low wall and a clump of rhododendrons. And Romeo was reaching across that with his walking stick.

It was the first time Pierpont had seen his child in a flirtation. He did not like her in that employment.

He was not afraid of Freneau, however. He went for him at once. He was about to begin with a stout, "How dare you speak to my daughter?" He paused, feeling that without Freneau's help he might have had no daughter to be spoken to.

Pierpont was used to accomplishing his ends with the weapon of the check book. He drew the weapon now and a fountain pen and said:

"By the way, there's that reward. It will give me great pleasure to pay it over."

He wrote after "Pay to the order of" the name "Richard Freneau" and the amount "Five thousand and no-hundredths dollars—$5,000.00." Freneau's fingers twitched to clutch the fortune, but his brain advised him to play for higher stakes. He put away the temptation with a proud smile.

"It is reward enough to have been able to be of service to Miss Stafford."

If Gloria had not adored him before, that chivalrous speech would have won her. It quite disarmed Pierpont. With his check book ruled out, his best weapon was gone. But he blustered all the harder: "My daughter is a little girl. I won't have her fooling time away with you. She must get her education first. She is hardly more than a child."

"O, papa!" Gloria cried.

Pierpont went on: "And she's going to school at once. We start north on the next train."

This was another thing again. Freneau quailed before the old capitalist's glare, which was as fierce as the Indian chief's had been. But Gloria was used to that glare. She knew the tender heart back of it, and she said:

"Then Mr. Freneau will come north, too, and we shall see each other all we want to. For we love each other, don't we, Mr. Freneau? Desperately! Don't we, Mr. Freneau?"

Mr. Freneau's answer was blurred.

Pierpont studied the two young people. He had his own opinion of Freneau. It was formed on brief acquaintance, but he was a judge of men.

"You love each other, eh?. Desperately, too? Well, well! Now, look here," he said, after a quick balancing of his mind, "of course you both know that Gloria is too young for marriage. She must prepare herself for the solemn responsibilities of life and graduate at a good finishing school. Now, if you will wait, and not see each other or write to each other till then, and if you still love each other then, I will not oppose your marriage. I'll do all I can to make you happy. Is it a bargain?"

Freneau had not the courage to refuse the demand in the cold eyes of the millionaire. To be accepted as his son-in-law at any time was a marvelous promise. He hastened to give his own in exchange for it.

When he had promised there was nothing left for Gloria to do but promise also. She could not get married all by herself. It takes two to make a marriage—or any other quarrel.

"For five years, then," said Pierpont grimly, "you promise not to bother each other or speak or write—for five years."

"I promise!" said Freneau quickly.

"From tomorrow," said Gloria with equal grimness.

"The train leaves very shortly," said Pierpont, and led her in to superintend the packing.

Freneau walked away in a daze. Yesterday he was a broker's clerk. Today he was the son-in-law elect of one of the country's wealthiest men. What were five years to him?

Five years sounded unimportant to Gloria, too, at the moment. She would love that young man forever. Five years were a small part of a forever, and he was such a wonderful man that she really ought to prepare herself to be worthy of him.

She wished that she might have had one dance with him, however, or one moonlight conversation. She had not had five minutes' chat with him since the rescue. Even in the dugout there had been a stupid Indian looking on.

She did not help in the packing with much grace. There was one consolation. Her father was going to send her to school. That meant an escape from her demon governess and those lonely hours of study and recitation. She would have girls of her own age for fellows.

At the railroad station she was not surprised to find Mr. Freneau waiting. She was enraged to have her father break in on her first few words and drag her on the train. She slipped away and came back to finish what she had started. Then the governess appeared and hauled her aboard. She stole back down the steps once more, only to have her father storm down after her and carry her off bodily. Then the train started, and she had no chance to say the million and a half things a young woman would naturally have to say to her fiancé on leaving him for five years.

CHAPTER XV.

Freneau felt rather lonely, too, when he saw the long train dwindle away northward. He wondered when he would see Gloria again. She was a sweet little thing, in spite of her money. She was prettier than any girl he had ever met.

Five years is a long time, and many things can happen in the eighteen hundred odd days and nights. Lois Freeman went north on the same train with Gloria, as did her father and that hound of a Royce.

Freneau hated Royce, for we rarely like the people whose property we have stolen. Freneau would have given the impudent Royce a sound beating, too, if he had not seen the way Royce attacked that poor Indian and knocked him senseless. He had no desire to go against those same sledge hammer fists. He was glad that Royce was gone. He hoped that he might never see him again.

Gloria was gone and Lois was gone, but an attractive youth like Freneau was not left alone in such multitudes of women as gather at Palm Beach with no more serious purpose than escaping the cold drafts of the north and the torments of boredom in the south.

He spent so much time gathering the applause from fair women that when the season closed at Palm Beach his firm gave him his full liberty. He had done nothing, they wrote, to encourage them to pay him further salary. He had to go next to places where his fame had not reached—where he had only his winning personality as capital. He found men rather hard to impress, but there was always some woman foolish enough to believe in his beautiful eyes.

Some of them were rich and some of them were as poor as poor Nell Trask, the daughter of Gideon Trask, a canal boat captain. He met her in a cheap boarding house, where he paid his landlady nothing much except his attentions and some extravagant compliments.



She sat on the edge of the veranda and day-dreamed

He behaved very shabbily in his affair with Nell Trask, and deserted her cruelly because, at a critical time for her, he got a tip on the market and sold it to a broker, who gave him a share of the proceeds.

He was so tired of poverty that he went to New York and anticipated his promise. But Gloria and her father were abroad on a summer vacation, and Freneau was thrown on his own resources. He flirted himself into another tip and sold that to a broker named Frank Mulry.

Mulry knew the value of such a partner, and he encouraged Freneau to learn from financiers' wives and daughters what could not be learned otherwise. In the course of time Freneau made himself so important to Mulry that he was taken into the firm as a silent partner. At length, through a most confidential tip, he got in as a sort of stowaway in a piratical raid on the market and cleaned up so much money that Mulry was glad to take him into full partnership as the senior member of the firm.

When he saw the legend, "Freneau & Mulry, Stocks and Bonds, Members of the Stock Exchange," on the door and on the letter heads, Freneau felt so important that he did not care what Pierpont Stafford or his daughter thought of him. He was the young Napoleon. One of these days he would buy and sell Pierpont Stafford.

His success enlarged his acquaintance, his attractiveness, and his temptations.

He was on the crest of the wave when he met Lois Freeman again. He was studying the diamond crop in a jeweler's window and wondering just what peace offering he should buy for a certain person whom he had rendered violently jealous when who should step out of the shop but Lois Freeman!

Each stared at the other with eyes ready for flirtation. Each recognized the other as a former Palm Beach comber.

"Why, Mr. Freneau!" was Lois' exclamation. Her language was not so brilliant as her eyes.

"Why, Miss Freeman!" was his equally brilliant answer. The same thing was true of him.

"But I'm no longer Miss Freeman," said she.

"I'm still Mr. Freneau," said he.

"I'm now Mrs. Stafford."

"Stafford! Stafford? The name sounds familiar," said Freneau.

"Surely you haven't forgotten David Stafford, your old rival for my young affections?"

"Of course not," said Freneau. "I've never forgiven him for cutting me out. How long have you been married?"

"O, for an eternity—two years."

"Really? You don't look it at all! But that's long enough for you to come and take tea with me somewhere, isn't it?"

"I suppose so. Anyway, I'm dead tired and in need of a pick-me-up. It's so stupid shopping all day. And my husband has already been married long enough to be quite frank about my extravagance. But what else is there for me? He is at the office all day; and he travels a good deal. He's ambitious to outdo his father in business."

"So am I," said Freneau.

They were buzzing away merrily when they found seats in a tearoom where dancing was the main business, with tea as an excuse. Freneau did not even take tea. He was not particular about excuses. He urged Lois to dance with him. But she saw several people she knew, and she declined. Also, she slipped away early. She knew enough to be elusive.

They met again, however, at a less conspicuous tearoom. Then she danced with him. She told him he fox trotted divinely well. He told her she fox trotted devilishly well. When an unscrupulous bachelor and the frivolous wife of an ambitious and indulgent man once begin a dance there is no telling how far it will lead them. At least there is no telling in circumspect print.

And all this while Gloria was cherishing her ideal of Freneau and working hard to make herself worthy of him! And her brother was cherishing a trust in Lois and working hard to give her the luxuries she exacted with increasing greed.

CHAPTER XVI.

Five years was a long time for Gloria, too; but not so long as she told herself. Her girl soul did not feel the emotional demands of a grown woman. She could put Freneau's picture on her bureau and find satisfaction in paying it worship.

In the school she had discovered a new world. She fought her way to the captaincy of a basketball team as if it were the presidency of an Amazonian republic. She learned to fence well and to box a little. She even took an interest in some of her text books.

Many and many a time she told to her breathless girl audiences the bloodcurdling story of her harrowing experiences in the Everglades and the tremendous glory of her rescuer's valor. The magnitude of Freneau's feat may have grown a little with retelling, but his photograph was always convincing proof to the envious audience.

Gloria had few sorrows of importance, beyond the occasional disappointment her examination records gave her. The chief of her disappointments was her brother's marriage to Lois. She never had liked Lois and had never understood her charm.

Lois had taken little interest in winning the approval of women. She had played a part in winning even David's serious interest. She never cared for him, but she could not resist the wealth and prestige of his name. She was bitterly disappointed in him when after the honeymoon was over he expressed his unwillingness to live on his father's money and vowed that he would earn his own way by his own energy. The life of travel and gayety that Lois had planned was taken from her. She drifted into the maelstrom of men and women whose one hunt was pleasure, whose career was killing time. Freneau was Lois' type to a T.

Gloria had a stanch little heart and she kept her word to her father. She kept faith, too, with her fiancé five years removed. She fell into the habit of talking to his photograph. When she was tempted to forget that she was a solemnly betrothed young person she would find strength in his image to be austere and to deny herself many of the gayeties of the school or of her companions in the gorgeous resting places where she spent her vacations.

It was a quaint and bitter irony that the eyes in Freneau's photograph should have had so pious an influence, while his own eyes were devoted to casting such evil spells.

Unconsciously Lois revenged her husband on Freneau, for while Freneau was causing Lois to forget her duties to the partnership she had entered into with David Stafford her fascinations led Freneau to neglect his duties to his partnership with Frank Mulry. He spent time and money on Lois that should have been devoted to the intricate stratagems—not to say treasons and spoils—of Wall street.

He and Mulry in the flush of their early successes had spread out—had established branch offices in Albany, Buffalo, Cleveland, Detroit, Chicago, St. Louis, and Pittsburgh. While the tide set their way these branches served as so many hands to gather in shekels. But when the hard times came upon the financial world they served as so many mouths to feed. The office of Freneau & Mulry became one of those dismal places where the pay roll is a weekly agony and where the watchword is "everything going out and nothing coming in."

When Freneau at last awoke to realise that bankruptcy instead of plutocracy was likely to be his portion he turned back to his work with a desperate energy. And now Lois found that he was as fierce an office man as her husband. He left her to her own devices. He had engagements when she was lonely.

She naturally imputed his neglect to some other charmer. She could not believe him guilty of overwork. She grew jealous and their meetings were stormy. She kept his telephone busy to make sure that he was at his desk. She began to annoy him. He wished to be rid of her, but she would not be jilted.

It was during this crisis that Gloria marked off the last month of her five years' ordeal. She was ambitious enough to go on and finish her course and get her diploma. She compressed her last year of schooling into half a year and graduated all alone in midwinter.

She dashed into her room at college for the last time, with her solemn mortarboard askew on her head, her somber black gown flying from her shoulders, and in her hand her parchment diploma (in Latin that she could nearly translate). She looked like a little Portia for a moment.

She threw her diploma in air and her mortarboard after it. She whipped off her black robe and began to juggle school books, letting them fall where they fell. She danced a jig over her scholarly past and made haste to pack her things and dart out to meet her future. "Future" was her spelling of "Freneau."

The journey to New York from school was as long as the journey to New York from Palm Beach had been years ago; only then she had been traveling away from her romance, now toward it.

When her father met her at the train she hugged him almost to suffocation, then asked him how dear Mr. Freneau was the last time he saw him.

"The last time I saw dear Mr. Freneau was at Palm Beach," said Pierpont, who had almost forgotten his name and had hoped that Gloria had forgotten it entirely.

As soon as she reached the house on Riverside drive and embraced the old servants and shook hands with the new Gloria took her father into his library and asked him for Mr. Freneau's telephone number. She had found "Freneau & Mulry" in the book already, and she said, "Do you suppose that that Mr. Mulry's Freneau is my Mr. Freneau?"

"I don't know, I'm sure," Pierpont grumbled. "But it wouldn't be very correct to telephone a busy man, would it?"

"I suppose not," Gloria admitted. "Where's a pen? I'll write him."

"How long has it been since you wrote him last?" said Pierpont anxiously.

"Why, I've never written him at all," Gloria answered, shocked. "I promised, didn't I?"

Pierpont kissed her brow with a profound pride. Then he ventured to say, "Don't you think it would be nicer if you waited for him to look you up?"

Gloria gnawed the end of the penholder a moment, and then sighed with all the impatience of youth in the shackles of conventionality. "I suppose so." She flung down the pen and wondered how she could manage delicately to attract Mr. Freneau's attention without seeming to.

"By the way," said Pierpont, "there's a gala performance at the Metropolitan Opera house tonight, a special benefit for some war relief. Would you like to go?"

"You bet!" cried Gloria with schoolgirl elegance.

At about that time Freneau was just putting down the telephone in his office. Lois had called him to say that her husband was taking her to the benefit and she hoped that he would be there. She had something immensely important to tell him. Everything she had to tell him was immensely important nowadays to her—and immensely unimportant to him.

The thing that agitated Lois was her knowledge that Gloria had come back to New York and was still in love with the memory of Freneau. Lois was in an anguish of fear and jealousy and she wanted to compel Freneau to swear that he would not forsake her for Gloria.

Freneau was oblivious of this, but he had no intention of keeping his promise to Lois till Mulry, who had overheard Freneau's end of the conversation, said: "Come along. I got stung for a couple of tickets. You can have one of them. We might meet somebody who might give us a line on the market."

So the Romeo-like Freneau went with his Falstaffian partner. They haunted the promenade of the boxholders, wishing to be seen in expensive company.

Glancing over the balustrade, Freneau caught sight of Lois mounting the stairs with her husband. She was looking for him, and he smiled back at her with stinted grace. He did not notice that on the other stairway of the big double zigzag Pierpont Stafford was coming up with a vision of young loveliness at his side. He did not see Gloria see him. He did not see her clutch her father's arm and almost swoon with delight.

He might have observed all this and still not have suspected who the girl was, for the Gloria he had found in squaw costume in the Everglades, the Gloria who had exchanged vows with him on the veranda of the Poinciana, the Gloria who had waved farewells to him from the receding train five years ago, had all but receded from his memory. What recollection he had of her was of a little 16 year old thing with her hair down her back and an air of almost childish immaturity.

The Gloria who marched up the broad steps of the Metropolitan was a young lady of 21, with her hair up, her head full of knowledge, and her features changed as the bud is changed when it becomes a rose. Her costume was the latest thing from Paris, still Paris in spite of the war.

Gloria could hardly climb the steps to the level of Freneau. Her father did not know him, but she did. She left her father's side and hurried to Freneau's. He did not hear her or know that she was at his elbow, trembling with rapture and trying to keep from crying his name aloud and seizing him by the arm that had saved her from the Indians. She coughed and he did not hear. At last she ventured the terrific deed of touching his sleeve with her finger tip. He turned and she murmured:

"Mr. Freneau, I believe."

He turned, saw that a most exquisite creature had addressed him, wondered who under the sun she was, lifted his hat, made a violent pretense at remembering her perfectly, having met her just the day before, and exclaimed: "Why, hello! I'm so glad you got here."

He put out his hand, but hers fell away before he could clasp it. She had thrust her arm into her father's elbow and hurried him along toward the door of their box while Freneau whirled and stared.

Mulry stared, too, and muttered: "Good Lord, who's the new peach with old Pierpont!"

"It must be his daughter; it's Gloria!" Freneau gasped.

"His daughter! Do you know her?"

"Know her!" Freneau laughed. "Well, rather! I'm engaged to her in a way."

"Engaged in a way!" Mulry repeated. "Well, marry her quick. Her old man's money will come in mighty handy."

Freneau leaned against the balustrade thinking so hard and recasting his plans so rapidly and with such enthusiasm that Lois not only touched his arm but pinched it fiercely before he noticed her. Then he stared at her with a cold indifference that verified her wildest fears.

Meanwhile Gloria was sitting in miserable splendor on a little gold chair in a box like a prison cell to her, and she was batting her eyes fast to shake away the tears that came pellmell. She was wringing her little white gloved hands and trying not to sob aloud: "He doesn't remember me! He doesn't remember me!"

[To be continued.]

IN MASK AND MUFTI by BERTON BRALEY

Her Job Was to Pound Out Letters. But Even the Most Commonplace Typist May Have Dreams. And Hers Were About the Fellow in the Big Red Car. Maybe Some Time He Would Propose—Well a Girl Can Have Her Dreams Can't She?

HELEN COLLINS sat at her typewriter in the office of the Acme Carburetor company, on the fifteenth floor of the Monolithic building, and pounded out, or clattered out, as you will, the sixteenth form "personal" letter of the morning. She had been writing those form letters for three months, and expected to go on writing them for at least three months more. Then she would start on a new series.

It was dreary work, and it is small wonder that Helen paused in it now and then to gaze abstractedly out across the wide court on which the Acme offices faced. Often, indeed, she gazed without pausing. She knew the letter by heart and the Blake stenographic school taught the touch system.

To the eye Helen was a pretty little typist with black hair and a red, red mouth, as pretty as most working girls, no prettier than many. But perhaps because she had always lived in commonplace quarters and in a decently fed but uneventful way, and because the nearest thing she had ever seen to a mountain was the Masonic temple, her dreams had all to do with homes on the lake front and shooting lodges in the Adirondacks or the Sierras. What her experience had lacked of splendor and spaciousness her fancies supplied.

Thus it happened that while she seemed to be hammering out form letters for the Acme Carburetor company, she was really living in another world, where Gouverneur Morris heroes, illustrated by Howard Chandler Christy, strode superbly about.

. . . . . .

Lately her dreams had been centering about the man who with his motor coat up to his ears and his cap down over them lay loosely but somehow gracefully on the back of his neck in a long, low, powerful red car that went "hough hough!" as it passed her nearly every evening at the corner where she waited for her trolley.

He drove that monster with such careless ease, his whole attitude was one of such indolent masterfulness, such lazy assurance, that her Gouverneur Morris heroes thereafter usually drove up to her lake front home or to her Adirondacks lodge in such a car and divested themselves of just such outer habiliments to reveal a lithe and graceful frame and a finely chiseled patrician face.

And this representative of all that wealth and birth and breeding meant would then, in the logical course of her dreams, make tempestuous but refined love to her amid her magnificent surroundings.

"Helen," she could hear the imaginary suitor saying, "Helen, I have philandered gayly amid a wilderness of women and escaped fancy free. Indeed, I have come to believe that no woman would ever stir my heart—and then I met you. And you—you have swept over me like a consuming flame, you have thrilled me with an overmastering passion—you have made me know that all the poets and the singers have sung of love is true. I love you, I love you, I love you."

And Helen would play for a moment with the soft loveliness of her gown, that gown which concealed yet revealed all the slim, willowy grace of her, and then look up into his eyes and answer: "It seems impossible to believe this could have come so suddenly to you, Horace, or Reginald, or Harold—" the names changed often—"we have known each other only a few days. How could you love me?"

But he would look deep, deep into her eyes and say: "And hasn't it come to you, too, dearest? Hasn't it? I see by your eyes it has—" And then—and then Helen would shiver deliciously and finish up the letter and put another one in.

. . . . . .

Occasionally her eyes would rest contemptuously on the figure of the young man in the offices straight across the court, who sat on a high stool and bent over a big book, or the man in the office below that who tried to flirt with her. Though she saw them daily, they were mere lay figures to her, figures she used chiefly as contrasts to the indolent young prince in the machine.

"Huh!" she would say to herself, somewhat unromantically, "what would those men know about making love to a woman the way he would do? I have a picture of that bookkeeper over there proposing. He'd say, 'Little one, I'm for you. Whaddy yuh say to getting tied up and renting a nice little flat?' That would be his style. And the masher down below would be worse."

Whereupon she'd forget the lay figures and go back to the prince, as she called him, and invent a new situation in which he and she played brilliant rôles of romance.

Miss Collins' excursion into her dream world had so affected her idea of values that she had little to do with folk of her own kind. Most of the young men who happened into her orbit found her a "cold proposition," and none of the other world took their places after they desisted. She wasn't really snobbish; she merely thought that the type of young clerks and office managers she met did not measure up to the standard as set by her day dreams. There were plenty of them who did, except in the wholly material sense, but youth is blind to inner worth and too prone to judge by unessentials.

Because of this attitude Miss Collins was a bit lonely, and was thrown upon her dreams and her books more than ever. It was with some surprise, therefore, that one night when she opened the door of the flat in which she and her mother and father lived, she found outside Miss Sadie MacGregor, who resided on the floor below, and who was a dress model at one of the very exclusive shops.

"O, Helen, dearie," she said, "will you help me out of a hole? Haliff's, where I work, was going to send me and my sister Mary to the Big Society masquerade tonight in oriental costumes—gee, they're wonderful stuff—to advertise the house. Mary and me didn't have to do a thing but just fluff around and dance and show off our dresses. Haliff has it fixed up with a couple of society dames that's broke to tell everybody where the dresses come from.

"Well, Mary's got so darn sick all of a sudden that she just can't go, and it's too late to get another model. You're pretty near a perfect thirty-six. Will *you* wear the dress—it's gorgeous, you'll love it—and go in Mary's place? It will be a great favor to me, honest it will."

"I—I can't," said Miss Collins. "I haven't any money—not enough, anyway."

"Money!" exclaimed Sadie, "you don't need any money of your own. Haliff has fixed us with the tickets. I don't know how he worked it, but he did, and he's given me a lot of expense money besides. And we're going in a taxi—and everything. Gee, you, with your high society manner, you could get away with it fine and make a big hit with the swells. Me, I'm pretty good at the lah-de-dah stuff myself when it's necessary. 'Re-ally, Mrs. De Morgan, it's simply astonishing how these pahvenus is crowding into society lately. One is constantly confronted with the most impossible people. It's astonishing, really.' How's that?" said Miss MacGregor, relapsing from the attitude of the extreme hauteur she had assumed. "O, we can get away with it all right! Please come."

Helen came.

"Whither away, fair denizen of the dusky east," said a voice close to her ear, as Helen, basely deserted by Sadie—when a tall monk suggested to the model that she dance with him—was wandering aimlessly amid the motley dressed crowd.

. . . . . .

"Come, turn not thy pink ear so coldly away from me, O, pearl of the seraglio. Thy garb is purple and shimmering silk, thy step is like to the step of the young gazelle, thy lips are like ripe pomegranates. My heart leaps at the vision of thee. I bow low before thee——" The voice materialized in front of Helen as a splendidly clad cavalier whose mouth smiled winningly under a black mask and whose eyes smiled, too, through the apertures in the satin.

"But I know you not, Sir Cavalier," said Helen.

"That need not matter," replied the man. "You may know all my life's history—my lineage, my occupation, and my bank account—all in good time. But for now let it suffice that thou appearest fair to me—and dance with me."

"Well, I don't know—all right!" Miss Collins decided suddenly, and was as suddenly swept into the young man's strong arms and out upon the dancing floor.

They danced together as only two beings who have youth and strength and joy of life within them can dance; danced until the music and the nearness of each other and the swirl of the other dancers and the wine of carnival went to their heads—and until they found themselves murmuring indistinct words and half breathed phrases to each other—danced, indeed, until they were wildly in love.



"Take off the mask, sweetheart, sweetheart," he breathed.

For the man's voice was the voice of the Gouverneur Morris hero to Helen, and his figure was that of the Christy illustration, and when, after the fifth dance, he drew her within the curtains of an alcove and kissed her, she kissed him with all the fervor and the warmth of her young heart.

Things move as fast as that sometimes, for when you've been dreaming for years and the dream suddenly comes to you in the flesh, when you've visioned romance all a circumscribed and humdrum existence, and it appears before you garbed in all the richness of courtly raiment and with the subtle lure and charm of masked mystery, when, in short, Prince Charming stands bowing before you and asks you to dance—all your repressions and reservations and conventions melt away, and you're just yielding and tender and loving and human. All this providing you are young and feminine and have dreamed dreams as Helen had. May heaven pity you if you have not.

After that beautiful surrender they danced again and again together, till, flushed with the exercise and the warm air of the ballroom, they slipped away into the open palm garden and found a little table almost invisible to the world without. Besides, it didn't matter, most of the world without was beginning to hunt little tables, too. As for Haliff, Helen forgot that she was only a model for his gown.

Prince Charming leaned across the table and half whispered: "Helen"—for that was the only name she had given him—"do you know that I have philandered gayly amid a wilderness of girls and escaped fancy free? Indeed, I had come to think that no woman would ever stir my heart—until I met you. And you—you have thrilled me with an overmastering passion; you have made me realize that all the poets and minstrels have said of love is true. I love you, I love you."

Helen played for a moment with the soft loveliness of her gown, which "concealed, yet revealed, all the slim grace of her," and then looked up into his eyes and said: "It's impossible to believe this could happen so soon to you, Henry; we—we have known each other only a few minutes. How—how could you love me?"

Just as she had dreamed it, so had it happened—thus far. Even almost to the words he said. But here the reality departed from the dream, for instead of looking deep into her eyes he bent over the little table and kissed her. Which she thought an improvement over the dream.

"Take off the mask, sweetheart, sweetheart," he breathed, "I want to see your face."

But perhaps because she feared to awake from her dream, perhaps because the flavor of mystery was sweet to her taste, she refused, nor would she let him take off his mask.

"This is—tonight," she said, softly, "tomorrow is—tomorrow, and daylight, and—the hard practical world. I'm Cinderella, and dawn will change me back to rags again, and when dawn comes you will not want a Cinderella with a face all cinders."

"Dawn or night or full afternoon," said the prince, "are all one to me—and that one is you, little princess in disguise. Let me come to see you tomorrow and we'll go out in my car."

"Is it a big red car?" asked Helen, breathlessly.

"Yes, it's a big red car," replied the cavalier, "a sixty horse power racer. And it sure can go. Why?"

"O, O, nothing," said Helen, "except that I like big red cars." She was on the verge of asking him if he ever drove uptown about the hour she left her work, but she dared not test her dream too far.

"Will you let me come to see you?" he urged again.

"Y—yes. Come tomorrow—Saturday—at half past three. Apartment 7—Main street." She kissed him swiftly and before he could follow her had dodged into the crowd, rushed to the cloakroom, and departed in a taxi.

That night her dreams, for the few short hours before she was to go to work again, were of one figure—his, and she discovered that where in the past she had strayed in splendid surroundings and luxurious palaces and spacious grounds, with the figure of the man always indistinct and nebulous, now the figure of the man stood out—and she had not thought of the surroundings.

From the office in the fifteenth floor of the Monolithic building she looked across the court as she had done a thousand times before to the young man bending over his high desk, and she thought:

"There he is, the poor mutt, footing up figures for eighteen per and with no more idea of the wonderful romance I have found than a policeman. How commonplace and humdrum he seems compared to the prince I met last night. I wonder, I wonder if he will come." And then she found she was gazing not across the court but beyond it, to Arcady, until the head clerk jacked her up for writing a line about the "Masked Prince Charming of Fairyland" in a form letter.

Across the court young Mr. Henry Harper hung up his auto coat which came up to his ears and the cap which came down to them. He yawned as he climbed on the stool at his high desk and took down the pen.

"I wish father'd cut out this working-my-way-up thing and slip me the partnership he promised," he observed. "I'm going to need it for me and Cinderella."

"I wonder who she is?" he pondered. "I wonder if she'll be there when I drive up in that big red car she talks about. I guess big red cars are a sort of dream to her instead of a way of ducking the jam in the street cars morning and night. I wonder if she's as pretty as she seemed. Cinderella," he mused, "you certainly are going to have a husband on your hands if I have anything to say about it."

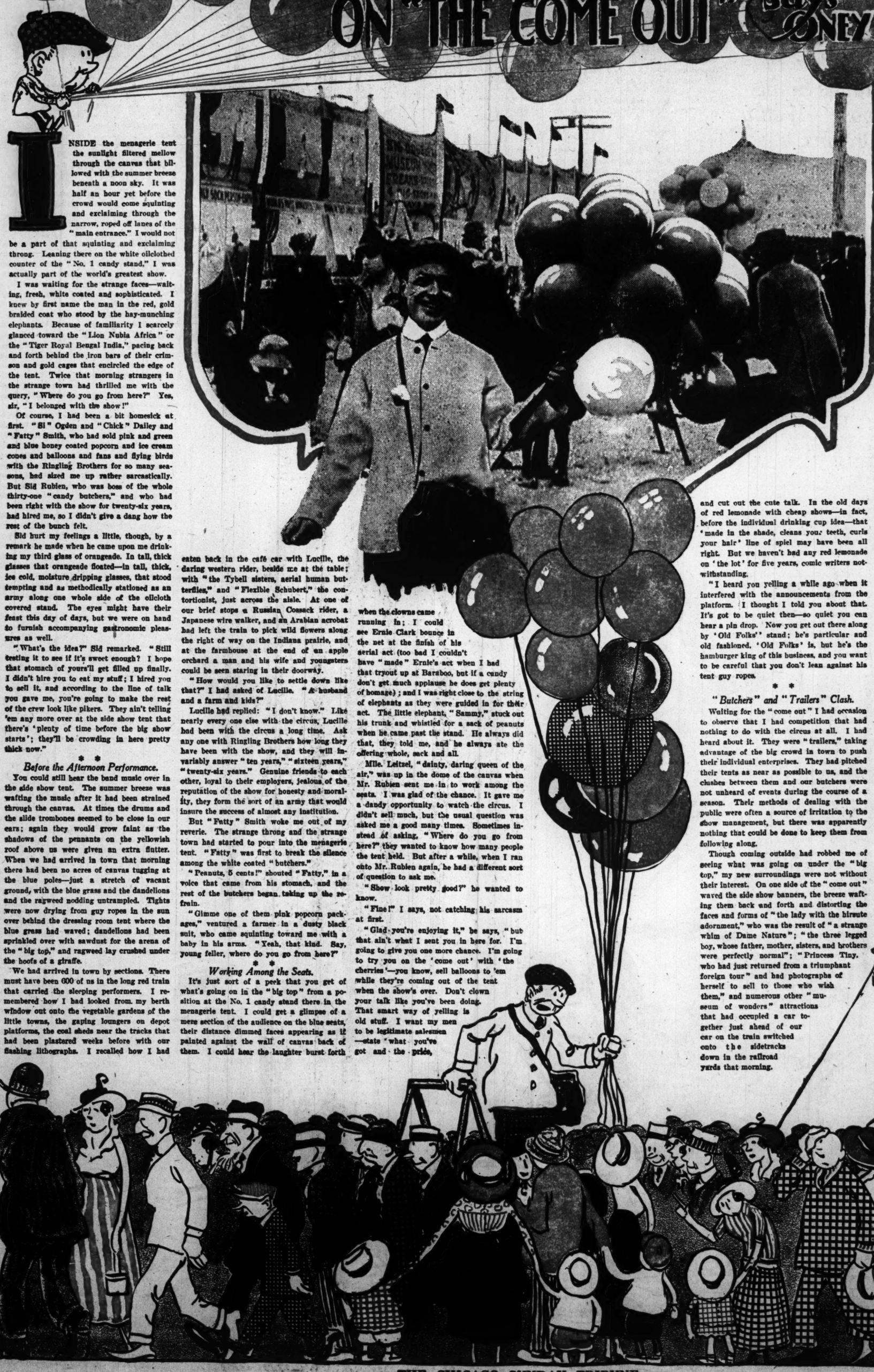
He glanced across the courtyard at the stenographer he had seen so many times in the office opposite.

"The poor little automaton," he mused. "I don't suppose she ever had a thought in her head beyond dances and shows and candy and gum—and 'fellers.' I'll bet if she could hear of such a love as Cinderella's and mine she'd cry, 'Aw, say, tell that to Sweeney. You can't kid me that way!' Poor little dub, poor little dub!"

Then he forgot her and thought of Cinderella until the head bookkeeper came over and found an error of $6,800 in a $12,000 account. So might the prince and Cinderella of old have mused had they been across the courtyard from each other in a fifteen story building.

For we always look for romance across the seas, or across the continent, or in gala dress and masque, and it's seldom we recognize it in mufti right across the courtyard, footing up figures or tapping out form letters.

I WAS WITH THE CIRCUS—"SELLING CHERRIES" ON "THE COME OUT" Says ONEY FRED SWEET



INSIDE the menagerie tent the sunlight filtered mellow through the canvas that billowed with the summer breeze beneath a noon sky. It was half an hour yet before the crowd would come squinting and exclaiming through the narrow, roped off lanes of the "main entrance." I would not be a part of that squinting and exclaiming throng. Leaning there on the white oilclothed counter of the "No. 1 candy stand," I was actually part of the world's greatest show.

I was waiting for the strange faces—waiting, fresh, white coated and sophisticated. I knew by first name the man in the red, gold braided coat who stood by the hay-munching elephants. Because of familiarity I scarcely glanced toward the "Lion Nubia Africa" or the "Tiger Royal Bengal India," pacing back and forth behind the iron bars of their crimson and gold cages that encircled the edge of the tent. Twice that morning strangers in the strange town had thrilled me with the query, "Where do you go from here?" Yes, sir, "I belonged with the show!"

Of course, I had been a bit homesick at first. "Si" Ogden and "Chick" Dailey and "Fatty" Smith, who had sold pink and green and blue honey coated popcorn and ice cream cones and balloons and fans and flying birds with the Ringling Brothers for so many seasons, had sized me up rather sarcastically. But Sid Rubien, who was boss of the whole thirty-one "candy butchers," and who had been right with the show for twenty-six years, had hired me, so I didn't give a dang how the rest of the bunch felt.

Sid hurt my feelings a little, though, by a remark he made when he came upon me drinking my third glass of orangeade. In tall, thick glasses that orangeade floated—in tall, thick, ice cold, moisture dripping glasses, that stood tempting and as methodically stationed as an army along one whole side of the oilcloth covered stand. The eyes might have their feast this day of days, but we were on hand to furnish accompanying gastronomic pleasures as well.

"What's the idea?" Sid remarked. "Still testing it to see if it's sweet enough? I hope that stomach of yours'll get filled up finally. I didn't hire you to eat my stuff; I hired you to sell it, and according to the line of talk you gave me, you're going to make the rest of the crew look like pikers. They ain't telling 'em any more over at the side show tent that there's 'plenty of time before the big show starts'; they'll be crowding in here pretty thick now."

* *

Before the Afternoon Performance.

You could still hear the band music over in the side show tent. The summer breeze was wafting the music after it had been strained through the canvas. At times the drums and the slide trombones seemed to be close in our ears; again they would grow faint as the shadows of the pennants on the yellowish roof above us were given an extra flutter. When we had arrived in town that morning there had been no acres of canvas tugging at the blue poles—just a stretch of vacant ground, with the blue grass and the dandelions and the ragweed nodding untrampled. Tights were now drying from guy ropes in the sun over behind the dressing room tent where the blue grass had waved; dandelions had been sprinkled over with sawdust for the arena of the "big top," and ragweed lay crushed under the hoofs of a giraffe.

We had arrived in town by sections. There must have been 600 of us in the long red train that carried the sleeping performers. I remembered how I had looked from my berth window out onto the vegetable gardens of the little towns, the gaping loungers on depot platforms, the coal sheds near the tracks that had been plastered weeks before with our flashing lithographs. I recalled how I had eaten back in the café car with Lucille, the daring western rider, beside me at the table; with "the Tybell sisters, aerial human butterflies," and "Flexible Schubert," the contortionist, just across the aisle. At one of our brief stops a Russian Cossack rider, a Japanese wire walker, and an Arabian acrobat had left the train to pick wild flowers along the right of way on the Indiana prairie, and at the farmhouse at the end of an apple orchard a man and his wife and youngsters could be seen staring in their doorway.

"How would you like to settle down like that?" I had asked of Lucille. "A husband and a farm and kids?"

Lucille had replied: "I don't know." Like nearly every one else with the circus, Lucille had been with the circus a long time. Ask any one with Ringling Brothers how long they have been with the show, and they will invariably answer "ten years," "sixteen years," "twenty-six years." Genuine friends to each other, loyal to their employers, jealous of the reputation of the show for honesty and morality, they form the sort of an army that would insure the success of almost any institution.

But "Fatty" Smith woke me out of my reverie. The strange throng and the strange town had started to pour into the menagerie tent. "Fatty" was first to break the silence among the white coated "butchers."

"Peanuts, 5 cents!" shouted "Fatty," in a voice that came from his stomach, and the rest of the butchers began taking up the refrain.

"Gimme one of them pink popcorn packages," ventured a farmer in a dusty black suit, who came squinting toward me with a baby in his arms. "Yeah, that kind. Say, young feller, where do you go from here?"

* *

Working Among the Seats.

It's just sort of a peek that you get of what's going on in the "big top" from a position at the No. 1 candy stand there in the menagerie tent. I could get a glimpse of a mere section of the audience on the blue seats, their distance dimmed faces appearing as if painted against the wall of canvas back of them. I could hear the laughter burst forth when the clowns came running in; I could see Ernie Clark bounce in the net at the finish of his aerial act (too bad I couldn't have "made" Ernie's act when I had that tryout up at Barsboo, but if a candy don't get much applause he does get plenty of homage); and I was right close to the string of elephants as they were guided in for their act. The little elephant, "Sammy," stuck out his trunk and whistled for a sack of peanuts when he came past the stand. He always did that, they told me, and he always ate the offering whole, sack and all.

Mlle. Leitzel, "dainty, daring queen of the air," was up in the dome of the canvas when Mr. Rubien sent me in to work among the seats. I was glad of the chance. It gave me a dandy opportunity to watch the circus. I didn't sell much, but the usual question was asked me a good many times. Sometimes instead of asking, "Where do you go from here?" they wanted to know how many people the tent held. But after a while, when I ran onto Mr. Rubien again, he had a different sort of question to ask me.

"Show look pretty good?" he wanted to know.

"Fine!" I says, not catching his sarcasm at first.

"Glad you're enjoying it," he says, "but that ain't what I sent you in here for. I'm going to give you one more chance. I'm going to try you on the 'come out' with 'the cherries'—you know, sell balloons to 'em while they're coming out of the tent when the show's over. Don't clown your talk like you've been doing. That smart way of yelling is old stuff. I want my men to be legitimate salesmen—state what you've got and the price, and cut out the cute talk. In the old days of red lemonade with cheap shows—in fact, before the individual drinking cup idea—that 'made in the shade, cleans your teeth, curls your hair' line of spiel may have been all right. But we haven't had any red lemonade on 'the lot' for five years, comic writers notwithstanding.

"I heard you yelling a while ago when it interfered with the announcements from the platform. I thought I told you about that. It's got to be quiet then—so quiet you can hear a pin drop. Now you get out there along by 'Old Folks'' stand; he's particular and old fashioned, 'Old Folks' is, but he's the hamburger king of this business, and you want to be careful that you don't lean against his tent guy ropes.

* *

"Butchers" and "Trailers" Clash.

Waiting for the "come out" I had occasion to observe that I had competition that had nothing to do with the circus at all. I had heard about it. They were "trailers," taking advantage of the big crowd in town to push their individual enterprises. They had pitched their tents as near as possible to us, and the clashes between them and our butchers were not unheard of events during the course of a season. Their methods of dealing with the public were often a source of irritation to the show management, but there was apparently nothing that could be done to keep them from following along.

Though coming outside had robbed me of seeing what was going on under the "big top," my new surroundings were not without their interest. On one side of the "come out" waved the side show banners, the breeze wafting them back and forth and distorting the faces and forms of "the lady with the hirsute adornment," who was the result of "a strange whim of Dame Nature"; "the three legged boy, whose father, mother, sisters, and brothers were perfectly normal"; "Princess Tiny, who had just returned from a triumphant foreign tour" and had photographs of herself to sell to those who wish them," and numerous other "museum of wonders" attractions that had occupied a car together just ahead of our car on the train switched onto the sidetracks down in the railroad yards that morning.

Low Graham's discourses concerning these attractions fascinated me, his voice being influenced as it was by the acoustics of the great out of doors.

"Why hesitate?" asked the dignified Mr. Graham from beneath his big green umbrella of those who, not having the price for the big show, still lingered about the grounds. "Ask those coming out what they have seen within. They are in there—all those strange peoples, freaks, and curiosities you see depicted on the banners!"

Then Mr. Graham would pause dramatically, while the Negro band inside struck up "Back Home in Tennessee" or some dreamy waltz. The ticket selling would start with the seller, also elevated on a red stand and shaded by a green umbrella, laying special emphasis on the fact that the charge for "adults" was 15 cents. "Adults!" thou unpopular word of the show grounds that stands for a discrimination in prices! How sickening the sudden knowledge that you have become such a thing and it will thus cost more to get you inside!

Of course, outside there you could picture the bored looking, diminutive Admiral Thumb and the smiling during her act snake charmer on their tasseled and plush rostrums, but you could picture more. There was no end to what you could picture under the magnetism of Mr. Graham's breeze wafted voice. The hidden band music caused one's squinty eyes to almost close with dreamy wonder.

* *

The End of a Perfect Day.

Eventually the crowd began to come out of the "big top"—sated, nerve frayed, figuring on getting home. It was a big crowd. With a circus so much depends on the weather, and it had been a cloudless day. I know the throngs passed me. I know they jostled me as they came along in sort of a hazy stream. But the crowd didn't bother me. I came at length to the realization that nearly every one had gone by. Lew Graham was still talking beneath the green umbrella; the hidden Negro band still continued to drift into dreamy waltzes. The——

A hand was laid on my shoulder and I looked up into the face of Mr. Rubien. He was counting my balloons. One of them had accidentally burst, but the others were in just as good condition as he had given them to me.

"Let me have the cherries," he sighed. "You can turn your coat and your badge and your satchel over to 'Old Folks' there. I'm afraid I can't use you any more. Sorry."

Then, I don't know, the music inside the side show tent seemed to take on a lonesome strain that I had not been conscious of before. The flashing, breeze distorted banners seemed to blur. When that balloon in the bunch I had carried had burst, what an instant before had been a plump, sunshine reflecting thing of pinkness became nothing more than a dangling little piece of rubber at the end of a stick. Somehow I felt like that balloon must have felt just after the bursting "pop."

The next thing I remember was an old man stepping up to me. "You've got mostly gray horses with the show, ain't ya, Shorty?" he remarked, with an apologetic little cough. "Say, by the way, where do you go from here?"

"I ain't had a chance to decide yet," I gulped. "All I know is that I'm a long, long way from home."



1917? by Edwin Balmer

Herewith is presented the fifteenth installment of a fiction serial dealing with what might happen should European powers, after they had settled their own differences, wage war upon the United States. The author, one of the best fiction writers in the country, has based his story upon a thorough understanding of military, naval, and internal conditions in the United States and upon a sound knowledge of military and economic history. The story will cause you to realize the critical situation in which this country and you, your neighbors, and your family are placed by the let-well-enough-alone attitude of the pacifists.

SYNOPSIS.

In Elgin, Ill., live the Ashby family, consisting of Nathan Ashby, owner of the Ashby Brass company, and his wife; a daughter, Nellie, married to Bob Wendell, a navy lieutenant; and Jim Ashby, a son, engaged to Agnes Ware. Nathan Ashby is the archtype of pacifist, deaf to the impending danger to America. Almost out of a clear sky news is received that the United States scout cruiser Salem, proceeding against orders in the North Atlantic, has encountered the fleet of the league of former European enemies, and has been sunk, a deliberate act of war. Bob is recalled to Newport News. A legion of spies swarm the country and spies are even enlisted in the army. Jim, against the protests of Agnes, joins the army. The United States fleet, outnumbered two to one by the league ships, and crippled by lack of men, scout cruisers, destroyers, and battle cruisers, engages the enemy fleet and is defeated after a gallant fight. The Arizona, Bob's ship, sinks and Bob is rescued from his turret by a comrade after Bob had made his subordinates seek safety ahead of him. A cabinet meeting is called to meet the perilous situation in which the country is placed. An angry mob surrounds the White House. Admiral Poe, who has lost two sons by the administration's neglect of the navy, drives the secretary of the navy from the White House; General Stone, of the general staff, forces the reluctant politician president to sign an order for universal compulsory service. Jim, encamped with his regiment in Chicago, receives orders to march to the defense of New York. Before leaving Chicago, Jim discovers Marion Marlatt, the girl he met in the house of the regent's spies, in the uniform of an aviator, and disguised as a boy. She tells him she has turned patriot or rather that she always has been patriotic to America, although her uncle was a spy. Jim does not know whether to believe her or not. When the train carrying Jim and the other soldiers draws out of the suburban station, Marion leaps from it and Jim, mystified at her action, leaps after her. A short distance ahead a terrific explosion wrecks the train and kills a number of army men. Jim stumbles upon the unconscious body of Marion and carries her to a farmer's house and, leaving her there, goes to help the victims of the wreck. When he comes back Marion is gone. Another train carries Jim and his company to New York, which is already under bombardment.

[Copyright: 1916: By The Chicago Tribune.]

CHAPTER XXII.

BREAKFAST UNDER FIRE.

COMPANY F filed out the front door of the car; Corporal Jim Ashby—his squad numbered two other men beside Kilbane and Swenson—led his four across the tracks, avoiding third rails; he climbed the barriers of the railroad right of way and led on to Madison avenue. The shells seemed to be bursting close; the shock of a detonation rocked the air; and all about windows were broken. The white and blue flag of company F was on the corner of One Hundred and Eleventh street. All but two of the men, who had answered roll call after the wreck, replied now; the battalion did not delay for those.

A sergeant, in the khaki of the regular army, rode up on a motorcycle; he found Maj. Wray, saluted, and handed over written orders. The command came down the column: "Forward, march."

Certainly the shells were bursting closer than a few minutes ago, and they were coming more often, too; there was a big fire lower down in the city—several big fires; the smoke blew in great streamers across the sky toward the Hudson. God, how the shells were coming! Breakfast under fire? Jim had forgotten breakfast; he felt no hunger to remind him of it; he did not need to eat. There was talking in the ranks, plenty of talking, but no one spoke of needing to eat.

What a sight was Madison avenue! If all the throngs who had crowded the boats on the river, the trains, and the roads north of the city had fled from New York, where could these people be coming from? Well, some of them were coming from houses and flats and stores, right there on the avenue. Old men, middle aged men, and boys; men gesturing wildly and excited, men stammering and furious, men quiet and pale and too calm were leading their families from their homes to start flight to end—where and how?

That shell! There was no doubt that the shells were bursting farther uptown and were coming more often. Women screamed and children cried; men cursed madly. What in hell was the matter with the forts—what were they doing? Where was the army and all the men who had volunteered? Some one started a cheer for the soldiers marching down the car tracks; the cars in Madison avenue for some reason were not running.

"Where're you from, boys?"

"Illinois!"

"Hurray! Hurray! Some more of the Illinois boys! Hurray! Hurray! Say, some of you fellows are hurt! Been fighting? Where? How did it come out?"

"No; train wreck!" a recruit confessed.

"Bridge blown up before us by spies!" some one corrected quickly. "We lost half our men!" he boasted.

"Where you going? Long island?"

"Don't know; hope so!"

"They need you there; our boys were beaten this morning!"

"That's a damn lie! Then what're you running for? I ain't running; it's orders; we're all to get out. O God, where was that shell? I tell you the army's beaten! The regent's landing a hundred thousand men and they're marching on New York. O God, there's another one."

"What's that, please? We just got off a train and we haven't heard anything!"

"They're shelling New York; those shells, they're exploding just below there!"

"We can hear; damn it, we can see that; but what's going on, you fellows there, you rotten cowards!"

"Cowards!"

"Then some one run alongside of us, can't you, and tell us what's happening!"

The company officers made themselves heard above the shouts. "No talking! Here, stop that! Don't listen to sidewalk talk. Close up. Close up. Here; no straggling there! Column forward! No one can leave the ranks! Column forward! Close up, men, close up!"

Column forward! The column was going forward and every one else was going the other way; every one else was running now, dropping things they carried; they were running. Now, except for the column of marching men, there was no one in Madison avenue at all.

The shells, the awful shells which shook the paving and seemed to suck the breath from you where you were blocks away—the shells were bursting, now, just ahead.

"Column forward! Forward!" some one was beseeching now, not ordering. "Close up, men! O, close up!"

Corporal Ashby gazed dully at the back of the men in front of him, then to Kilbane marching at his side. The Irish boy's face was chalk white; Jim knew that his skin was as bloodless and his legs were as unsteady as he strode.

"Close up! O, damn you, close up!"

Jim stumbled forward, certain the cry must be meant for him; but Kilbane scurried similarly at the same instant like others all about. Shell fire; big explosive shell fire! So this was it, and they were marching into it—hell! "You low quitter; you rotten coward!" Jim's lips whispered at himself. "Go on; you've got to go, and you've got to walk straight. You low, sneaking, cowardly—quitter. O God! O God!"

The shell burst in the building just ahead on the right; the front wall of the building puffed out and spattered all over the street. It was not the deafening detonation; it was not the eruption of the walls or the assault of the flying brick, nor the sudden sight, now, of women's and children's bodies dismembered and strewn, reeking, over the wood and plaster débris—it was not all of that which most stunned and overwhelmed a man; it was the monstrous, inhuman shock of the force which engulfed and made petty the immediate obliteration of half a square.

Jim swayed—blind, deaf, insensible to feeling of any sort; now he knew he was battered upon, crushed as he had dreamed of divers being crushed under the pressure of ten thousand tons of water in an abyss of the sea; his head hummed and his breath pent up within him seemed about to burst his lungs; it would have burst his breast but for the pressure without which crushed and crushed upon it; but now, with astounding pain, the pressure was gone. He found he was on his feet; the pressure all about had kept him up, he supposed, for he stumbled now and fell; blood was pounding his head, his ears were roaring, blood was breaking from his nose; whereas the instant before he had been down in the abyss of the sea, now he was upon a pinnacle of a mountain sucking for breath and cheated of it by the rare, thin air. Other men, too, were cheated of it; they were tumbling all about him. They were not hurt any more than he; that is, they didn't show any hurts; they were just——

"Shell shock! That's all!" some one was reassuring. "Get up, everybody. That's just shell shock; you're all right! Get up! Get up!"

Some one gave Jim a hand and he again was on his feet; he staggered but succeeded in helping up others. "Shell shock!" he said to them, parrotlike. "Just—just shell shock. You're all right!"

Some of them were, for some got up as he did and helped up more; but others were lifted only to fall again and collapse, quite insensible, or roll, groaning, in the street.

"Shell shock!" That was all; not a man in F company had been struck by any metal of the shell; only a couple of the men in E company, ahead, had been hurt by flying bits of brick; that was the inhuman feature of it; no one showed serious hurt and yet a dozen men were dead, or as dull and insensible as the dead; a score more were stunned, so it was no use waiting for them to revive, or were walking about as in sleep, incoherent, mildly mad or babbling, quite insane.

Wray, the major, called the men and women who appeared from cellars.

"Take these men to safe places, please, and look after them; they'll probably come around all right after a while. You can get a doctor, can't you? One of you is a doctor? That's good." He detailed a couple of the less injured soldiers to assist. "When those men recover, you'd better join any other battalion you can find, unless you happen to learn where we'll be."

* *

"COME ON, BOYS!"

Wray, with the captains and the lieutenants, was reforming the companies by physical force, pulling about the men and pushing them into position. "We're going to the subway now!" the officers promised. "We're going as direct as we can to the subway!"



Houston crouched at a window beside Jim Ashby.

The battalion dazedly formed in column. "Forward!" The men trailed through the debris in the avenue and went on. "Column right!" It was marching on a cross street, with Central park on the right; it passed the end of Fifth avenue and went on. Jim recognized Columbus circle. The column headed for the kiosk to the subway and halted. The major went ahead to make explanations; the column learned, while it waited, that the subway or the power plant or something had been damaged so that only a few trains might be run, and the whole subway system had been taken over by the military. Wray reappeared; evidently he had won dispensation for his men suffering from shell shock. Company E began to file down under the street, F gratefully followed into the subterranean world where the sound of the shells—even those shells which tore whole business squares to bits and killed or crazed a score of men without marking them—was dull and distant, and where you could lie back on the rattan seat of a steel car and be quite safe again. Where the train was taking the battalion and why no one at that moment seemed to care.

Swenson, who sat beside Jim, was opening and closing his hands and staring at them. "That's funny," he said slowly. "It was my right I couldn't feel moving; now it's the left."

Jim again tried the muscles of his hands and feet. Kilbane appealed to him in a whisper. "Is siven times nine sixty-three?"

Jim considered; then he nodded.

"You've awful pain here?" Kilbane touched the back of his head.

"Awful!"

"Then you and me'll watch ache other. They make you dippy after a while sometimes, ye've heard?"

"Yes; I've heard."

"Worth street!" an officer's voice warned. "The next is ours, boys. Brooklyn bridge!"

Did that mean marching on the surface again or going in cars exposed to fire? Why couldn't every one stay in the subway? It went to Brooklyn safe deep down under the river. The train stopped and every one got out; the battalion started up to the street. The shells! They were bursting ceaselessly just above. The concussion of them battered down the subway stairs and the noise above was awful; not only the shells—screams also and cries of men in panic, terrified, beaten.

"Forward, boys! Come on, everybody! Forward!"

Smoke—black, brimstone smoke, hot and scorching—eddied down into the subway; the battalion struggled through it. There was a fight at the top of the stairs. Soldiers were trying to turn back men who were crushing to get into the subway; they struggled and swore; the battalion brought help to the guards and cleared the stairs. Company F, following company E, came out to the street. The end of Brooklyn bridge lay before them, shrouded in the smoke which rose from the tenement blocks which were burning. From the smoke men staggered and stumbled—men in uniform and with rifles, uniformed men without guns and others without uniform or rifle, but wearing the arm bands and the brown shirts of American recruits. Shells burst above them and scurried them on. These were not the monster shells which had been striking farther up in the city; these were smaller and came much quicker and burst with two different sorts of detonation. One sort made little noise; the other burst with shock and roar of the same type, only much less, as the shock of the shell which had dazed the battalion.

"Shrapnel that! And that's high explosive!"

"Yes!"

"Column fours! Column fours!" the company officers were begging. "Forward! Forward, men! March!"

A bugle blew the signal over and over again. The battalion moved slowly toward the bridge; shrapnel and the quick, ceaseless high explosive shells were bursting above company F now.

"O, God, I'm hit!" The man who cried it caught at Jim's shoulder and dragged there; beyond him another man went down without cry or gasp; he just crumpled and the man marching behind stepped on the body before he knew it.

"Forward, men! Forward! You've got to come on! O, come on, you damned cowards! For Illinois, boys! Come on! Come on! Never mind the wounded; don't look at the dead! Come on, boys! Forward! Come on!"

Never mind the wounded! That meant—for Jim Ashby—that he must free himself from the fingers of the man clasping his shoulder; he must let the man fall on his face in the street.

"Ashby!" Winslow, the captain, appealed to him because he was a corporal; at least he had a uniform. "Help bring up those men! Forward! Make 'em come on!"

Jim freed himself from the wounded man and laid him, moaning and groping, on his back in the street.

"Come on, boys!" Most of company F faltered forward a little; for the moment the shells were worse behind than in front. The company advanced farther. Winslow's voice cried in praise: "That's the stuff, boys! Don't let the New Yorkers think we're afraid. Come on, now!"

The New Yorkers! If they were the men running from the bridge they had a lot of right to think things about any one else. They were running mad, crazy with fear and ducking their heads and trying to dodge when the shells were breaking above them. They flung themselves, coughing, out of the smoke, and when officers yelled to them and tried to gather them and get them together they ran or fell wounded, squirming in the street. Only here and there a few formed and moved off in order down side streets away from the bridge.

"Come on, boys! Illinois! Illinois forward! We're not going over the bridge! We're not ordered there! We're only going to the river front! Come on! Come on!"

* *

THE WATER FRONT DEFENSE.

The battalion began to move again. Only to the river front! That sounded like some safer place. Anyway, it couldn't be like the bridge. No place on earth or in hell could be like the bridge. No one could live on the bridge; some men were posted there and were standing and not running at all; they had a field battery and machine guns trained across the bridge; they were just waiting there and not firing. But those men were regulars; that was their business to be in a place like that. Company F, following company E, turned into Chambers street and marched down it. The shells were not striking there often; they were all breaking over the bridge. The battalion reached South street on the water front. They could see Brooklyn plainly now across the narrow neck of the East river. The whole city seemed to be burning; at least the whole water front was screened in smoke which swept over the river and concealed and now disclosed and concealed again boats coming over from the Brooklyn side. The noise of the guns on Long island also was louder; they were closer and there were more guns firing. Aeroplanes—one, two, four, six—were in the air over the East river, and above the smoke from Brooklyn a great, globular object swung and swayed in the wind—an observation balloon.

"Column left!"

There was no sort of column about the battalion as it debouched from Chambers street; the men proceeded merely bunched together in company crowds; some of the recruits of E mingled with F, and F with G, and so on; but they turned to the north in fair order as they reached the water front; the shells were still striking mostly about the bridge or much farther on where some of the regent's aeroplanes seemed to have sighted something worth destroying. So the battalion made its way north beside the docks and the piers.

"Company E!" Wray, the major, halted the first group of the battalion and pointed out a position. "Company F!"

Thirty-eight men gathered before him.

"You will occupy and prepare a defensive position in that warehouse, which will be designated hereafter in all reports and orders as 'N-94.' The New York regiments, with some of the Connecticut and New Hampshire men, are engaged with the enemy's troops on Long island; the landing of a large body of troops on Long island was being effected simultaneously with the naval battle. The enemy has driven our troops back upon Brooklyn. You must understand, however, that our general staff had no hopes of preventing the landing; our troops were sufficient then only to make the landing costly; and since the landing they have been merely delaying the enemy's advance by fighting a rear guard action. Therefore you are not to be dismayed or disheartened by the retreats you have witnessed and may witness.

"Here, on this line of the water front, our forces will make a stand; you, with certain reserves and reinforcements which may be sent you, will defend this section of our line. In case orders fail to reach you from me or from other officers you must hold your position at any cost."

So far Wray succeeded in speaking as to soldiers; now his voice appealed. "And for God's sake, boys, stick and fight back when you're under fire, and if you can't fight, if it seems there's nothing possible that you can do, if it seems just suicide to stay, stick. Boys, for your country's sake and your own, stay at your position. It probably won't do you any good to try to retreat anyway; but, whatever you think, stick!"

He jerked his head up and his voice was formal again. "You are to defend that section of our front against attack from the water—by boat—or by men who may have crossed elsewhere and move in this direction. Remember what you've been told for battle; take care of your own front, and, unless ordered to assist elsewhere, leave it to other companies to defend their posts or you will fail at your own. I repeat to you the battle order which Gen. Stone has issued to all troops who fight today in the first line of our defense; our victory depends upon every man holding his position or dying at his post."

Wray stepped back and bowed his head. Some one started a cheer, but most of company F—Jim Ashby for one—had too much shame to join in it. Winslow, the captain, led to "N-94"; the company followed and entered.

It was a four story brick building, old but substantial, with thick walls and tall, narrow windows opening toward the East river. In front, upon the first floor, was an office, deserted now and with desks shut and locked; the space behind the office was a warehouse floor, crowded with crates, boxes, barrels, bales, and sacks of all sorts and sizes; there was a freight elevator in the rear where a man was sitting with a rifle across his knees. He was a stocky, muscular man, upward of 40, with tanned skin and sandy brown hair and with blue, determined eyes. As he stood up Jim observed that he had a peg leg; his right leg had been cut off at the knee. In spite of that he stood in a manner which made the recruits of company F put back their shoulders straighter. The wooden legged man saluted Winslow.

"My name is Houston, sir," he said. "I worked here, so I came to do anything I could. I used to be in the regular army, sir; I was at Santiago and in the Philippines. I tried to get into this, of course, sir, but was refused." He moved his peg leg forward.

Winslow looked him over; Houston wore an old army shirt and khaki trousers. "Tell me what's here."

"Sugar, sir."

"And those packs?"

"Meal. The best stuff for protection here, sir, is baled cotton in that corner; there's more upstairs. I hope I can help, sir."

Winslow considered; his orders left him discretion in dealing with civilians; but he was cautioned particularly to guard against espionage and to prevent civilians from taking part in the fighting. As far as uniforms went Houston's army shirt and trousers certainly equaled the arm bands and caps of some of the recruits; his rifle, though not a Springfield, was a military rifle—the Krag he had used in the Philippines.

"You want to fight with us?"

"Yes, sir."

"Show us upstairs," Winslow bid him. There was no time for delay. If "N 94" was not the most vital neither was it the least important post in the defense of the eastern water front. A couple of hundred yards to the south lay Brooklyn bridge, half shrouded in smoke, with shells bursting over it for its whole length, with the American militiamen and volunteers, who had been fighting on Long island, fleeing across; a few hundred yards to the north stretched Manhattan bridge, also under shell fire, with American troops running in rout; directly opposite "N 94" was the narrowest stretch of the river, with the burning docks and warehouses of Brooklyn barely a quarter mile away from the boat slips of New York. The smoke was drifting low now, covering the water and concealing the boats being brought over from Brooklyn; the battle—the noise of artillery, the rattle of machine guns—seemed now just behind the smoke on the Brooklyn shore. A shell—perhaps a stray, perhaps a precursor of a bombardment of the whole water front—struck and burst in South street before "N 94." Company F dropped their rifles and leaped at Winslow's orders.

There were cotton bales on every floor, there was sacked wool, meal, sugar. Company F, sweating and gasping in the noonday heat, bore the bales and sacks to build up barriers at windows and behind the brick walls. The wooden legged man brought a fire hose and drenched the barriers, floors, and walls. A shell blew half the roof off "N 94." Houston put out the fire and, with his rifle, crouched at a window beside Jim Ashby, kneeling behind a cotton bale.

[TO BE CONTINUED.]

PART FIVE
COLOR SECTION

The Chicago Sunday Tribune.

THE WORLD'S GREATEST NEWSPAPER

JUNE 11, 1916

CIRCULATION
Over 600,000 Sunday
Over 350,000 Daily

THE TEENIE WEENIE

LADY OF FASHION SAVES THE LIFE OF A SPY.

by Wm. DONAHEY.

THE Teenie Weenies slept. Only the tramp of the sentinels disturbed the quiet of the tiny camp. The guard had been doubled, for several suspicious bugs had been seen prowling about the neighborhood, and the General thought it wise to be well-prepared, so now two Teenie Weenie soldiers watched the camp while their comrades slept.

It was a warm moonlight night and the Sailor and Mr. Lover, who were doing guard duty, rather enjoyed their tramp among the tents. As Mr. Lover turned the corner of the hospital tent he suddenly saw a dark figure pass out of the General's quarters and run across to the shadow of the Cook's tent. Quickly hurrying around to the other side of the tent, he came face to face with a huge pinching bug.

"Throw up your hands," shouted the sentinel, threatening the bug with his bayonet. The bug immediately held his hands above his head. Calling in the Sailor, Mr. Lover marched the prisoner up to the General's tent, where he soon aroused the commander in chief of the army.

"Whazmatter? Whazmatter?" yawned the General, appearing at the opening of his tent and sleepily rubbing his eyes.

"We've just arrested this bug in the act of sneaking out of your tent," answered Mr. Lover.

"Great Scott! is that so?" said the General, staring at the bug. "Wait," and turning to his tent he struck a light and hunted among the papers on his desk for some time. "Some of my valuable papers are gone," gasped the General. "Search him."

The two soldiers searched the bug, but not one of the General's papers could they find. They tried to question the bug, but not a single word would he say.

"Put this fellow in irons and have him well guarded till morning and then he shall be brought to trial, and if he is found guilty he shall be shot," thundered the General, looking fiercely at the bug.

Early the next morning the bug was brought before a court martial composed of the General, the Dutchman, the Old Soldier and the Doctor.

The bug claimed that he had merely gone into the tent to look for something to eat and that he had not touched the General's papers. But, on the other hand, Mr. Lover testified that he had seen the bug come out of the General's tent and sneak cautiously away.

As the testimony was much against the bug, he was found guilty and sentenced to be shot the following morning.

The Policeman, Gogo, Scotty and the Turk were ordered out as the firing squad, and with heavy hearts the little procession marched to the execution.

"Is there anything that you would like to say before the s-s-sentence is-is carried out?" asked the General as the procession stopped before the tomato can, against which the bug was to be shot.

"Nothing," said the bug, looking proudly around. "Nothing, other than the fact that I am innocent of this crime for which I am about to bravely die."

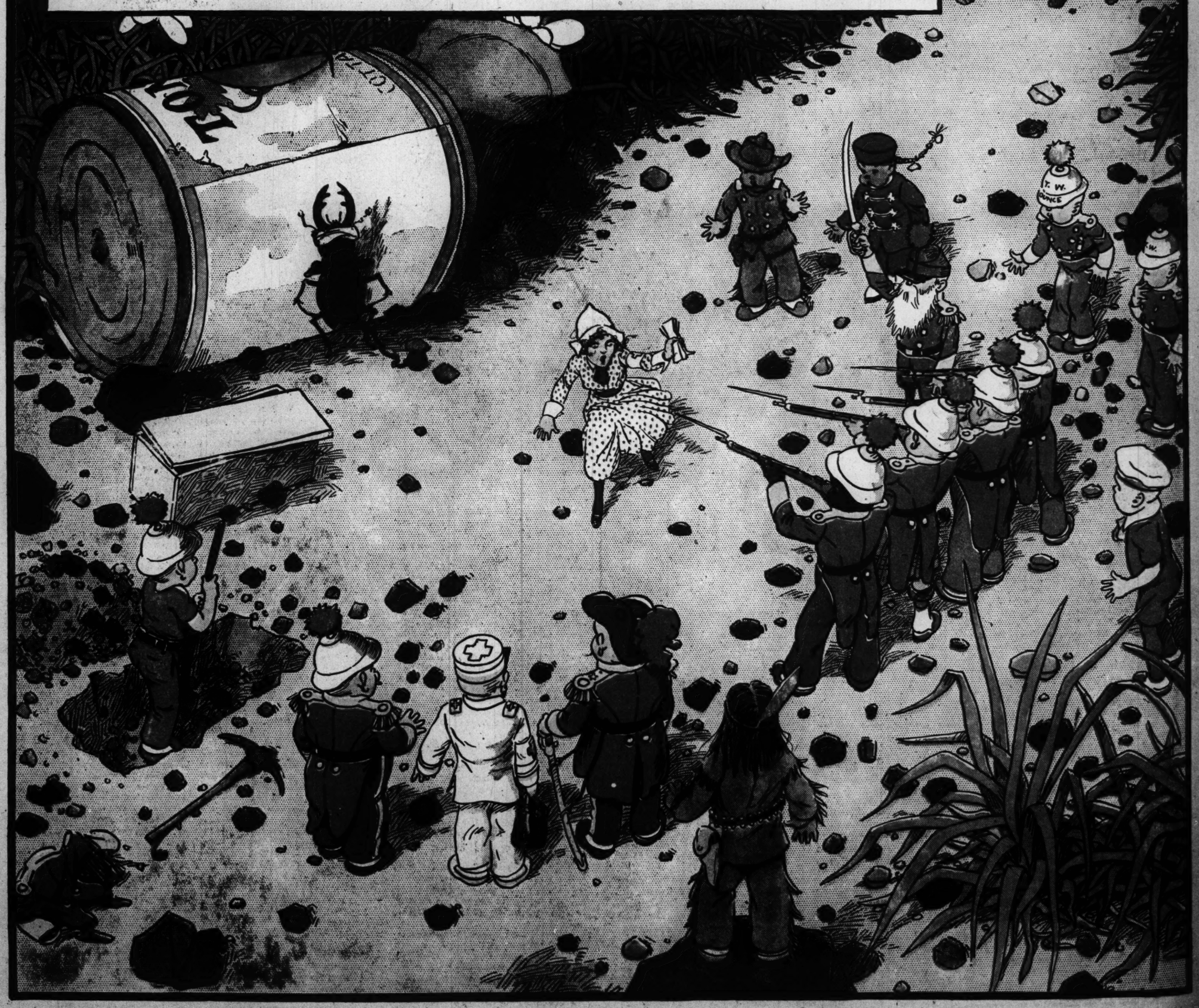
A bandage was quickly tied over the bug's eyes and he was stood up against the can, facing the four soldiers of the firing squad.

"Make ready!" shouted the Old Soldier, who was in charge of the executioners. "'Take aim——"

"Stop! Stop!" screamed the Lady of Fashion, dashing madly between the loaded guns and the doomed bug. "This bug is innocent. Here are the lost papers. I found them under the mattress of the General's bed," and, quite lady like, the tiny heroine fell in a faint to the ground.

The Doctor soon brought the Lady of Fashion to her self again, and the bug was quickly released, with humble apologies from the General, in the name of the Teenie Weenie army.

[Copyright 1916: By Wm. Donahey.]



The Chicago Sunday Tribune.
THE WORLD'S GREATEST NEWSPAPER.
JUNE 11, 1916.

CIRCULATION
600,000
Over ~~500,000~~ Sunday
350,000
Over ~~300,000~~ Daily

PART SIX

HOUSEHOLD HINTS

Men and Women.....
How I Added 18 Pounds in Four Weeks to Helene Barnett's Weight.....
.....Antoinette Donnelly
Patterns by Clotilde.....
Tribune Cook Book.....
.....Jane Eddington
One Dollar Contests.....
The Amateur Gardener.....
.....Eben E. Rexford
Children's Savings...Aunty Bee
Business Girl.....Mary King
Helpful Hand..Marion Harland
Home Harmonies.....
.....Anita de Camp
Etiquette.....
....Elizabeth Van Rensselaer

The Umbrella Skirt Succeeds the Lampshade Tunic = = =

FASHION'S BLUE BOOK



This department appears every day in "The Daily Tribune."

By JEAN SEIVWRIGHT.

(Drawings by E. C. KELLY.)

[Copyright: 1916: By The Chicago Tribune and the New York Globe.]

THE stage with its dramatic presentations of the varied emotions of humanity proves a fitting place for the introduction of new modes. Indeed, the clothes that are worn and the manner of wearing them are always of much interest to the audience, for fashions set by the stage frequently become the mode of the hour. Three years ago Mme. Laporserl produced "Le Minaret" and the picturesque designs created the lampshade influence in skirts.

From time to time Cora Laporserl presents many darling things in the modes. "Le Dindon," which is staged at the Theatre des Varieties, is merely a domestic comedy, so that the clothes worn are representative of the upper middle class French woman of modish inclination. All, however, are in excellent taste and style, and offer charming suggestions for the woman who seeks distinction in her summer dress.

In the upper group, two charming models worn by Mlle. Marcel Praince are illustrated. The costume at the left is originated in a beautiful taupe faille. The skirt, cut rather straightly, forecasts some of the style features that will be in vogue for fall, as it is sometimes narrower and rather longer than the modes that have been in vogue so long. Then all bunchiness on the hips is eliminated, so that a more natural and pleasing silhoutte is achieved.

A quaint tete de negre velvet jacket, prettily slashed and bound with braid, adds a deeper and richer note to the costume. This also contrasts cleverly with the bertha and sleeves of tinted gray batiste which are exceptionally dainty. The deep tight fitting cuffs with their short flaring frills are trimmed with old silver buttons, and this simple decoration makes a pleasing trimming on the bertha. The neck is closely collared and the strangely shaped hat is set low on the forehead. This, too, maintains the soft tones of the costume, for it is originated in gray faille.

None the less effective yet more cheerful in color is the dress that is depicted to the right. This is made of old rose taffeta, with cross-stitch embroidery on the apron-like panel that distinguishes the front of the skirt. A somewhat different tone of rose is chosen for the basque that is cut away in the center front.

Dainty roses and rose leaves take the place of the ordinary buttons and buttonholes and match the closely set roses that adorn the chapeau. This, by the way, is fashioned from a rose colored milan with twin frills of delicate pink tulle.

The sleeves of this frock are decidedly worthy of note, for frills and puffs are cleverly combined, while below the elbow all fullness is summarily dismissed, and the soft folds of pink tulle are firmly stitched down. At the wrist, however, all restricting devices are forsaken and a modest little frill cuffs the arm.

The hat pictured in the upper circle is made of white velvet simply trimmed with grosgrain ribbon and a silvered ostrich tip.

For Mme. Cora Laporserl is designed the wonderful cloak that is illustrated on this page. Its gorgeous sweeping folds are developed from a lovely nattier blue faille with a deep border and cuffs of black velvet. Rich gold embroidery is used to elaborate the mantle, which is finished with a collar of putois fur. The lining of rose velvet greatly enhances the beauty of this cloak, which is most magnificent in color.

With this mantle an effective hat is donned. Fashioned from jet, this interesting chapeau is trimmed in front with an aigrette so placed that it accentuates the long sweeping lines of the upturned brim.

Another hat is pictured at the lower corner of the page. This is modeled in silvered milan faced with gray felt and trimmed with a small precise looking silvered fancy.

The model that completes the illustration is developed in a supple mastic colored faille. The skirt is prettily plaited, and the plaits are so arranged that at the hem they suggest a partly open umbrella. A broad band of the material and three narrow tucks give much individuality to this model.

In the bodice, however, there is exceptional beauty of color, for touches of pale blue and silver are cleverly disposed on front of the basque. The filmy tulle sleeves of mastic colored tulle are finished with long, tight fitting cuffs faced with pale blue. Similar treatment also characterizes the collar. The shoes of mastic suede match the dress, while the hat of gray milan trimmed with gray coque introduces a softer note of color that is decidedly pleasing.

Upper group (Mlle. Marcelle Praince)—Hat of white velvet with silver grosgrain ribbon and silvered ostrich tip.

First costume—Taupe faille with tete de negre velvet basque, batiste (tinted gray) bertha and sleeves with old silver buttons. Hat of gray faille.

Second costume—Old rose taffeta cross-stitch embroidery; pink tulle sleeves; basque of different-tone rose. Hat of rose tones.

Lower group (Mme. Cora Laporceri) Upper costume of mastic supple faille; tulle sleeves with touches of pale blue and silver on front of basque; cuffs and collar faced with blue. Shoes to match in mastic suede. Hat of gray milan with gray coque.

Lower cloak—Natier blue faille; gold embroidery and black velvet; revers and lining of rose velvet; putois fur. Hat jet flitter and aigrette.

Hat—Silvered milan faced with gray felt and trim silver fancy.

MEN AND WOMEN

IT was with deep personal concern I read the other day of the ban Pope Benedict has put on dancing under the auspices of parish churches. If there is one pastime I heartily indorse, for reasons of health and good, wholesome fun, it is dancing. If there is one that I enjoy it is the call of Terpsichore.

Therefore, I was somewhat disturbed over the papal edict, and the first person to cross my path was the first to get the benefit of my rebellious attitude. It happened to be a young woman of most excellent principles and a coworker.

Now a National Pastime.

Generally speaking, our moralizings and theorizings are conducted in perfect harmony. But this subject of the dance and my attack upon what I think to be an unnecessarily drastic ruling proved to be the proverbial reef upon which discordance struck up. A lively argument ensued.

"It's all wrong," said I, rebelliously, "to put the ban on dancing when it has become a more national pastime than baseball even. Dance fans are bound to seek pleasure in the dance, so why not let them be conducted under the chaperonage of church and clergy?"

She: If the papal edict is put into effect here in this country it won't be long before other and more morally healthful amusements will supplant the dance among the Catholic young men and women.

I: I don't believe such a thing will ever come to pass. They've danced since the year 1, and human beings will be dancing the day before Judgment day, I'll wager. At any rate, the ban applies only to dances conducted under direct parish jurisdiction, and as it involves revenue for the church, if it is a recognized danger to morals, why the clause permitting church societies and organizations to conduct dances?

She: Well, then the responsibility lies with the individuals. The church can't be blamed——

I: Certainly it should be held responsible if the moneys made by these societies are turned back into the church coffers. If dancing is to be decried at all by the church authorities, then it should be abolished entirely and preached down from every pulpit.

She: Well, it should be abolished entirely, in my opinion. I have made up my mind that I shall never again attend a dance. I don't see why I should subject myself to the unhappiness of having my whole evening spoiled by the unpleasant actions of at least one man, and sometimes more.

I: You don't mean to tell me you mean that—that you never will attend dancing parties again?

* *

She: I do. I have been so enraged at the way in which I have been held by some dancing partners—many of them men I had only just met—that I have had all I could do to keep my tightened fist from indicating my displeasure. If it weren't for the fear of making a scene I would strike.

Some Objectionable Partners.

I: I certainly cannot agree with such experiences—but then maybe it's because I like to be held reasonably tight because I can dance so much easier, and besides my dancing partner as a general thing is just an impersonal "he."

She: I don't see how you can call impersonal the tight embrace of any man.

I: I can recall only a few occasions where I was thus subjected to any unpleasantness, and even with those men I found a little good natured but emphatic raillery was sufficient to offset any further advance. But I certainly would not dream of letting a few instances of the kind spoil all my dancing pleasure.

She: The old men—and especially the fat old men—are the worst offenders, although I notice a good many of the really young chaps are extremely familiar in their way of holding a girl.

I: Well, granted some do hold you tight. I don't believe the percentage of young or old, fat or thin, middle aged, that are guilty of ungentlemanly conduct is big enough to put dancing parties below bazaars, carnivals, and dramatic performances as means of legitimate revenue. Take in the foreign districts, where the dances given under church auspices have proved to be a successful competitor to the public dance hall, what better argument in favor of the dance can you present

She: There are other amusements that are quite satisfactory. It is only within the last few years anyway that dancing has become so popular. When I was little, dancing was preached down from the pulpit. I remember I used to think it a sin.

* *

I: But you can't deny its popularity now, and, leaving entirely aside the subject of revenue it must be admitted that the evil dance hall and the public dance hall are best combatted in certain neighborhoods by the right kind of dance recreation under proper conditions and supervision. At church dances decorum of dress is better observed.

Indecorum in Dress.

She: I haven't seen any greater dress decorum at church dances than at public balls. It's a perpetual surprise to me that there isn't more decorum in dress in conjunction with affairs of the church. I can't believe but that young women from quite excellent and religious families, who garb themselves in dresses cut after the woman of the world patterns, are so extremely innocent that they know not what they do.

I: Well, that's my argument about the young men and the other men whom you accuse of "familiar Nelson clutches" on you when they dance—there is nothing wrong in their minds. So why blame either the innocent minded young women or the equally innocent dance?

Am I right, or is she?

ANTOINETTE DONNELLY.

18 POUNDS IN 4 WEEKS

says Antoinette Donnelly I'VE ADDED TO HELENE BARNETT'S WEIGHT



Miss Barnett Had to Live Hygienically. She Had to Learn to Sleep, to Take a Daily Walk, and to Breathe Deeply. She Had to Learn to Eat the Foods for Which Her System Was Practically Starving. For Two Weeks I Worked with Her Without Any Satisfactory Gain, but the Time Was Not Lost Because She Did Learn to Do the Things That Later Meant the Eighteen Pounds Gain in Weight.

This department appears every day in "The Daily Tribune."

TWELVE pounds at the end of the second week, fifteen pounds at the end of the third week, and eighteen pounds at the end of the fourth week is the weight acquiring record made by my model, Miss Helene Barnett. The improvement in Miss Barnett's general appearance is really quite remarkable with this additional weight.

"And I feel so well," says Miss Barnett. "Life begins to look like something quite new to me. For years I have suffered from headaches, severe attacks at times, but they have disappeared entirely since I have been eating the right things and doing the exercise and taking the walks that have been recommended to me."

"Another thing," she continues. "I used to have such a depressed feeling. I began to get morbid, and it was simply because I was undernourished and so everlastingly and always tired I had not the strength nor courage to get out and away from myself. Now all my troubles seem to have vanished with my acquisition of the coveted eighteen pounds."

In the beginning Miss Barnett had to learn to live hygienically. She had to learn to sleep; she had to learn to breathe deeply and to take her daily walk. She had to learn to eat the foods for which her system was practically starving. For two weeks I worked with her without any satisfactory gain in weight. But the time was not lost, because she did learn to do the things that later proved of infinite value in her flesh gaining record. At the end of the two weeks she immediately began to pick up and at the gratifying rate of twelve pounds in two weeks.

Acquiring a taste for milk was difficult for Miss Barnett. But having made up her mind that it was necessary if she hoped to gain she stuck to it, and now she drinks six pints a day.

"I found by rising earlier—at 7 o'clock—that it was easier to eat the increased amount of food," says Miss Barnett. "I increased the amount of milk gradually as my stomach grew accustomed to it. I found, too, that by drinking it oftener and in smaller quantities it did not have the tendency to constipate me as it did in the beginning, when I was ambitious enough to attempt to drink a quart at a time. I drank it cold, as I found it more palatable that way."

Miss Barnett included her milk drinking with her meals, as well as between them.

Her breakfast diet varied little during the entire work of the eighteen pounds' gain from this: One-half grapefruit with sugar, two soft boiled eggs and three slices of buttered toast, two glasses of milk, several times a week, adding a cereal with cream.

At 10:30 she drank a pint of milk.

Her luncheon consisted generally of a bowl of rich broth, or cream of corn soup, or cream of celery, or cream of tomato soup; slice or two of bread spread thickly with butter; two glasses of milk, a half dozen pecans, four or five dates or figs.

At 3 o'clock she drank another pint of milk. About 4 or 4:30 three or four chocolate drops were eaten.

For dinner she had choice of any cream soup or soup made from rich stock, fresh, rich beef, or ham, or bacon, or pork; potatoes, baked or mashed or served with cream dressing; spaghetti or macaroni; lettuce or fruit salad, with oil dressing or oil and cheese dressing; green vegetables of any kind, ripe olives, ice cream and cake, or rich custard, or rice pudding, or tapioca pudding; two glasses of milk.

Before retiring she drank another pint of milk.

"I used to be an inveterate coffee drinker," says Miss Barnett. "But the milk cure has killed my taste for it and I'm sure that has a lot to do with my feeling so much better."

The bust development exercise, which is illustrated on this page, and which Miss Barnett practices faithfully every day—morning and night—is the best that can be recommended for increasing the size of the bust.

As I have said before, the development of the chest is accomplished by deep breathing exercises, and they should never be neglected if you are making an effort to make larger the bust. For a perfect bust cannot be developed on a poorly developed chest.

The development of the bust is accomplished by movements of the arms and shoulders. Every exercise that moves these parts, such as swinging dumb bells, rotating arms, or moving shoulders, brings some benefit also to the bust, as always some part of the bust participates in these movements. The most effective exercise, as illustrated herewith, is done as follows:

Stretch the arms out to the sides, as in Fig. 1, then bend the elbows so that the tips of the fingers touch the shoulders, as shown in Fig. 2. Now move the elbows forward until they touch in front of the chest at a level with the center of the breasts or a little higher, the tips of the fingers remaining on the shoulders. Then return arms to original position.

Practice the movement a few times with the right arm only, placing the palm of the left hand upon the right breast. A strong and decided contraction is felt under the left hand while the movement is in progress.

Begin the movement with ten or fifteen times and gradually increase to 100. Repeat the exercise during the day whenever it is convenient. In the meantime, don't neglect the deep breathing when you arise in the morning and before you go to bed at night and every moment between when you think of it. Get the deep breathing habit, so that it will become an unconscious and regular habit. The importance of your daily walk, too, must not be lost sight of. You must give your lungs their ozone bath if you want better blood, better circulation, and a better appetite.

When you come to analyze this business of getting fat it is nothing more or less than a common sensible mode of life, of which fresh air, nutritious food, and wholesome sleep are the maxims.

Next week I shall continue with my experiment with Miss Barnett.

* *

Replies to Beauty Seekers.

MISS B.: Dieting is a most important feature in reducing. Keep right on with the dieting. I suggest your following carefully my instructions as given to Mrs. Eva Lane, who lost thirty-six pounds in six weeks. If you have lost three pounds in a couple of days you are doing well. If you only practice the exercises twice a day you must understand, of course, that it will take longer to accomplish results. Do not forget the baths after the exercising, as they not only keep you from getting sore and stiff, but lessen the danger of taking cold. I shall be glad to send you the fifth and sixth articles in the series if you will send me a stamped, addressed envelope.

* *

ALICE: A girl of 15 can wear her hair in a braid or curls down her back. Some girls prefer to wear a barrette to hold the hair in place while others like a bow at the back of the neck. It is simply a matter of taste. If your hair is pretty I shouldn't think you would long to have it grow darker. Blonde hair if well cared for is wonderfully pretty, especially on a girl with dark brown eyes. I have a formula for shampoo for blonde hair which I shall be glad to send to you if you will send me a stamped, addressed envelope. It is not a dye, but it will bring out the pretty tints in your hair.

* *

VIRGINIA: The following formula is excellent for dandruff: Resorcin, two drams; grain alcohol, three drams; glycerin, one-half ounce, and of rosewater a sufficient quantity to make four ounces. Resorcin sometimes undergoes a change of color that gives to light gray or white hair a dingy or yellowish cast. This may be obviated by the addition of ten grains of salicylic acid to an ounce of the solution. Apply this to the scalp every night just before you massage it. On account of the infectious character of dandruff you should have your own brush and comb. Keep your brush and comb scrupulously clean. Wash it at least once a week, placing a few drops of ammonia in the water.

* *

MISS BLANCHE W.: A good tonic will overcome the oily condition of your hair. I have a formula for a tonic which I shall be glad to send to you if you will send me a stamped, addressed envelope. Lack of space will not permit me to print it now.

* *

WORRIED GIRL: There is no special height or weight for a girl of 14. She is still at the growing age, and her height and weight would vary with her growth. A simple and pretty way for a girl of your age to wear her hair is in a braid or curls down her back, with a bow at the neck or a simple barrette to hold it in place. Don't assume any of the exaggerated styles of coiffure. It is not becoming to young girls.

* *

FLO: Sweeping, lifting weights, swinging Indian clubs, and swimming are good exercises for developing the arms. The weights should be fairly light at first, beginning with perhaps two and one-half pounds and gradually increasing until five pounds are used. Face the chest weights, grasp the handles firmly, and hold the arms straight out in front of the chest. Stand with your heels nearly together and far enough away from the weights to raise them a little distance from the floor. Draw the two handles to the chest and almost under the armpits, letting the elbows and shoulders go well back; then extend the arms. Repeat ten times. Practice this exercise twice a day faithfully.

* *

FORTY: The color cannot be restored to gray hair. The roots of the hair are embedded in the hair follicles and cannot be reached by any fluids applied to the scalp. You might, however, prevent the hair from becoming more gray by taking a course of scalp treatments. The grayness of the hair is due to loss of pigment. The scalp massage stimulates the circulation and promotes a proper flow of blood to the roots and gives them nourishment.



ASK FOR AND GET
SKINNER'S
THE HIGHEST QUALITY
SPAGHETTI
36 PAGE RECIPE BOOK FREE
SKINNER MFG. CO., OMAHA, U.S.A.
LARGEST MACARONI FACTORY IN AMERICA

For and By BUSINESS GIRLS

Mary King.



Miss King will be glad to help business girls solve their problems. If you want a personal answer send a stamped, self-addressed envelope. Address Miss Mary King, "Sunday Tribune," Chicago.

Parsimonious Patriotism.

DURING the recent patriotic demonstration in Chicago practically every store and business house closed for the day in order that everybody, from owners and managers to the janitors and office boys, could take part in the parade.

The display windows of the shops and the façades of the office buildings were elaborately decorated in bunting and flags of silk and other fine material. Business was stopped for the day, and everybody was gred with a love of country spirit that had rarely ever been equaled. Preparations had been going on for two weeks and people talked with enthusiasm of the big business concerns which were not only sacrificing the business of the day but were bearing the greater part of the expense and furnishing the decorations. The owners of the large stores and heads of other corporations were the real patriots. The employés were given a holiday to march, so why shouldn't they?

Marching seems to have been man's forte, as woman has heretofore taken little part in any of the great parades, whether public or private. They have been out of her line, but since equal suffrage has gained such a strong foothold in the country and is bringing not only local political questions but issues of national importance to her consideration she is beginning to take her place in the line of march with true patriotic spirit. She feels, perhaps, that she is being a bit heroic by participating in this public demonstration, but she is not only willing but eager to make a sacrifice for the cause of adequate national defense and preparedness.

To come to the point, one of the largest jewelry houses in the city, along with other big concerns, declared a holiday for the patriotic demonstration. It found its clerks, both men and women, all eager to march. Some time before the day set for the parade the girls employed by this firm were told by the management that they not only would be compelled to march but would have to buy and wear a special costume which was being designed for the occasion in order that they might be easily distinguished and recognized as employés of the firm.

None of the girls could well afford to spend the money for a special outfit to be worn for one day, but, whether they could afford it or not, they had to spare it. "It wasn't so much the expense of the costume that I minded," said one of the girls, "as being told that I would be compelled to march after having volunteered."

The spirit of the affair was probably taken out of it for these girls. Since the firm was so particular about the appearance of its girls in the parade and insisted on a uniform it might have added to the public spiritedness a wee bit, without endangering the patriotism of its employés, if it had furnished the uniforms.



ETIQUETTE by ELIZABETH VAN RENSSELAER

Any question on etiquette will be answered if you write to Elizabeth Van Rensselaer, "Chicago Sunday Tribune." If you wish a personal reply inclose a stamped, addressed envelope. Please write on one side of the paper only.

Simian Maneuvers in Public.

THERE is nothing more unpleasant than the habit some people have of scratching themselves, or of exploring eye, ear, or nose in public.

It would seem an obvious fact that these habits or tricks were taboo were it not that both in public conveyances and on the streets, as well as in private houses, people—even supposedly well bred ones—are seen frequently indulging in these simian maneuvers.

Don't handle your features or touch your body unnecessarily when with others. Don't pat or smooth your hair or clean your finger nails, or even powder your nose (if you are of the gentler, more powderful sex). Try to keep your hands from your face. Many people have the habit of putting their hands or fingers near or over their lips when talking, which makes their speech indistinct as well as tends to make the face grimy.

A careful avoidance of these habits goes far towards making a well bred exterior. And it is hard to maintain a well bred exterior without its having an effect on the inner man, the animating force which makes our personality.

* *

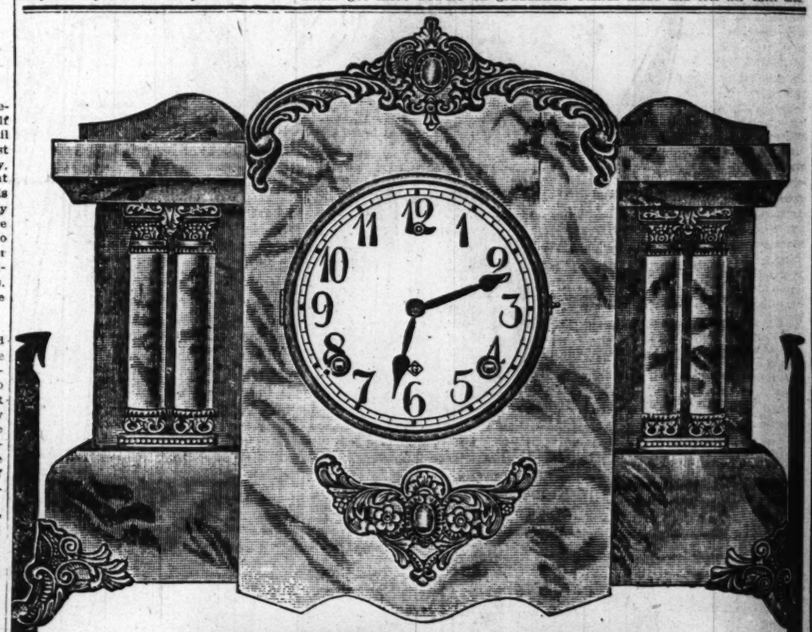
FRANCES: Don't worry if your classmates get more flowers on graduation day than you do. Treasure those you have and write little notes of thanks to those who send them to you. Use your own words and express what you really feel.

* *

T. M.: If the young woman seems to prefer the company of others to yours do not try to attract her by presents of candy or invitations to the "movies." Either make yourself more attractive than any of your rivals or go culling blossoms in other fields. Especially be careful not to outstay any welcome by family may give you.

* *

MARY S.: The man goes first down the aisle of the theater, following the usher. Then comes the woman. Her escort, when the seats are reached, stands aside and lets her enter first.



ALMOST A GIFT
ONE DOLLAR
In Thirty Days

—GET IT FROM THE FACTORY—

Solely for advertising purposes we have almost given away more than ten thousand of these magnificent Mantel Clocks; and we have thereby won more than ten thousand permanent customers: for, with the product of nine great factories available to them on open charge account, without the tremendous profits of jobbers and retail stores, people don't go back to the old way of buying their home furnishings. They continue to get them direct from the factory.

There will be about five thousand more of these clocks distributed under this great offer, and then the distribution will end. It is likely you will never have another opportunity to speak for *your* clock unless you speak NOW; for this advertisement probably will never appear again.

This clock we call the Quaker Valley Masterpiece. We go back to the temples of ancient Greece for its prototype. Stately and dignified in proportions, graceful and harmonious in every outline. On either side of the ivory-like dial stand two sturdy columns, with metal bases and capitals finished in bronze. The metal feet and the ornaments above and below the dial likewise have the rich bronze finish, in pleasing contrast with the perfect simulation of Italian marble upon which they rest. Strikes the hour on the cathedral gong and the half-hour on the melodious cup bell. Runs eight days at one winding and is guaranteed a perfect timepiece. A clock with a successful factory record of more than a hundred years back of it. Height, twelve and one-half inches; width, seventeen inches. Guaranteed to reach you safely and in perfect order.

NOW ALL THAT'S NECESSARY to get one of these clocks while this nation-wide distribution is in progress is to sign and return the following coupon. *Send no money with the coupon.* The clock will then be shipped by express direct from the factory to your home. You pay only the trivial express charges on delivery. Set the clock on your mantel and let it tick off and faithfully announce seven hundred and twenty hours before you remit a cent of the price. Then, and not till then, if you are pleased and delighted, remit a dollar a month till the special get-acquainted price of $6.95 is paid. If, on the other hand, you are not more than satisfied, return the clock at our expense within thirty days. If the coupon does not reach us in time, you will be promptly notified; but, in any event, there is no time to lose.

Sign the Coupon Today and Rush It to the Mail Box

QUAKER VALLEY MFG. CO.
110 Mill Street, Aurora, Illinois

CUT THIS COUPON OUT TODAY

Quaker Valley Mfg. Co., 110 Mill Street, Aurora, Illinois

You may ship direct from the factory to my home for thirty days' free trial, the Get-Acquainted Mantel Clock described in this advertisement. I agree to pay nothing but express charges on arrival. If not pleased, I will remit a dollar a month until your special get-acquainted price of $6.95 is paid; otherwise will return clock within thirty days at your expense.

Name .....
(Please write first or mail no and name in full)

Shipping Address .....

.....



Doris Blake Says

If you were born this week you are

Sensitive.

Have you a perplexing love affair in which you need the counsel of a friend? Write Doris Blake, care "The Sunday Tribune." If you wish a personal reply send stamped and addressed envelope.

This department appears every day in "The Daily Tribune."

SUPPOSING your birthday falls during the week beginning June 11, then you are a Gemini person, with all the dual personality that goes with this sign; proud, energetic, and shrewd, but always sensitive. And you are ready for a fight if occasion demands, but, ordinarily, prefer not to disturb the existing order of things.

Enemies and friends are yours in about an equal proportion, for you are never malicious in your dislikes. Naturally affectionate, you are apt to place those you love upon a high pedestal, and if by any chance they disappoint you, your sensitive soul is tortured. You have a strong regard for intellectual and scientific achievements, as well as a leaning towards things spiritual and mystic. Your intuitional nature can be cultivated to an almost "uncanny" degree, for unseen influences seem to affect you strongly.

You are musical and poetical and of a happy makeup on the whole, though you do have your "down" spells, when you want to be left alone. It is then that you give vent to harsh words that aren't at all befitting your good half; one might say, your "Mr. Hyde" self was uppermost at such times.

Rather unlike most of your Gemini neighbors, you are a bit inclined to be close in money matters, especially towards your friends. But not so in regard to your business affairs; you tell them in great detail to these same friends, from whom you seek advice but do not always follow it. While strongly disposed to have your own way, you will sacrifice your own desires for the sake of the welfare of your own family.

With all your good traits you're not much of a money maker; you're just naturally impractical in a business way. Your great trouble is that you do not rise to an appreciation of your real worth, nor do you understand how highly you are regarded by those who know you. Stop doubting and criticizing yourself; you'll do immensely better in the end. You're all right, for you really have both commercial and executive ability along with your impracticalness.

But how you do enjoy luxury and ease when they come your way! True, loving, and sympathetic companionship is a vital necessity to you, but it is seldom your good fortune to find this. You constantly suffer misunderstandings and misrepresentations, but you suffer patiently, though you feel keenly. You've just this to remember—if you do not meet with your share of sorrow and suffering, absolutely undeserved, you escape the average lot of those born in this sign. Knowing what to expect, don't let the cares, sorrows, and misfortunes of others weigh so heavily upon your shoulders.

You have great power of expressing yourself and when circumstances are propitious you can be a most entertaining companion, for you do enjoy clean fun.

As a clerk, salesman, lawyer, accountant, literary editor, or bookkeeper, you will be successful, though you will have to in every case, overcome that natural tendency to change from one occupation to another. But given a responsible position which is congenial and progressive, you will settle down with a steady attention that is commendable.

You will find true, helpful friends in Virgo, Aug. 24-Sept. 23, and Aries, March 21-April 20, but marriage with one born in Aquarius, Jan. 21-Feb. 19, or your own sign will probably prove happiest.

Your colors are red, green, blue, and white; birthstone, beryl and sapphire; fortunate weeks, those beginning April 23 and Nov. 14.

* *

She's Made a Discovery.

"Dear Miss Blake: I am acquainted with a young man of whom I am very fond. I see him about three times a week; that is, meet him to talk to. He has asked on three different occasions to take me out, but I refused because I did not think I cared for him. I have discovered since that I do.

"What shall I do to make him ask me to take me out again? I feel as though I cannot get along without him.

"As long as I encourage him slightly he confesses his love for me, but the minute I treat him somewhat indifferent he seems to treat me indifferently also. Please let me know what to do.

"VINIE."

Your note is a regular plus and minus quantity; you say you refused to accept his invitations, then you add, "as long as I encourage him," etc. Now what do you really do, encourage or discourage? And why do you think you have to be in love with a man to accept his attentions? You're a funny girl! I think, under the existing conditions, that you might with propriety, ask him to call, but don't allow this exception to become a custom.

* *

Nothing Slow About Him.

"Dear Miss Blake: Permit me to ask you to give me your advice just once more in regard to my love affairs. Well, I have been getting library books from one of the city libraries for about a year, and I have seen in the habit of returning my book over the counter to a young lady about 23 years old.

"I consider her one of the prettiest girls I have ever met, but I do not know any one at the library and don't even know her.

"I am in love with her. She seems to be so refined, and has such a pleasing personality that I would like to propose to her. Of course, I have never been introduced to this young lady, but we have talked frequently together about the various story books.

"I have also invited her to go to the theater in the evening, but received the answer that 'I must not until we are better acquainted.' Will you please advise me whether it would be proper for me to propose? "C. H. H."

There's nothing slow about you, I must say. To think of considering proposing when you haven't even been introduced to the lady of your heart. Go a bit slower, young man, or you'll be having only a sad memory left. Ask to call on her at her home, and if she allows you this privilege, then it will be time enough to ask to take her to the theater. Keep this proposal idea of yours in the background until you are decidedly sure of your "stand-in."

* *

Now They Are "Sore."

"Dear Miss Blake: I am 15 years of age. I have been going with the boys for a good while, and one especially I liked real well.

"I went with him a good bit, more than with any other boy, but when we had a party of couples—the boys were to take the girls to the ice cream parlor—he refused to go with me. He has never given me any reason for this refusal, and we are now 'sore.'

"Can you tell me how I can get him back again, or should I let him go?

"MARION."

My, O, my, to think of any one being so sophisticated at 15! I'd just pretend not to care one bit what this ex-favorite does; that will surprise him to the point of curiosity, I am sure, and perhaps, who knows, it may bring him back to the former state of bliss. If you will just insist on being grown up when you ought to be playing with your dolls, you can expect to have heartaches.

* *

He's Only 19.

"My Dear Miss Blake: I am only 19, but I met a girl about three months ago whom I love, and I think she loves me. She is 17.

"Will it be right for me to tell her I love her and ask her to marry me in a few years, when I can get a start in business?

"I have heard so much about long engagements being bad that I thought I would ask you. C. W. E."

In a few years, yes, but why worry now? Omit the telling altogether for a while; you might change your mind and you might also be mistaken as to her attitude in the matter. You haven't known each other long enough and she is far too young to be bothered with love problems. Wait; that's my advice to you, Mr. Young-in Love.

* *

He Shouldn't Kick.

"Dear Miss Blake: I have been going with a nice girl for the last five months. Lately she became acquainted with a boy two years my senior. She accuses me of trying to make her jealous by looking at or speaking to other girls. What does the name of Ardys mean?

"I. W. J."

Well, what's the trouble? You don't seem to have lost out, and the jealousy she has shown is a mighty good sign that she is interested in you; didn't you know that? If she has her other friends, why shouldn't you, also? There isn't any reason why either of you should give up all your other acquaintances, so don't do it. The name Ardys is a derivative of some surname, so has no especial meaning of its own.

* *

He Doesn't Answer.

"Dear Miss Blake: I am 18 years of age. I am in love with a fellow two years my senior. I met him a year ago and he fell in love with me. He wrote to me often until about two months ago. I have written twice since and have received no reply. Should I write again or wait?

"X. X. X."

No, don't write again, unless it be to send a special delivery which he will have to sign; in that way, you can at least be sure he has received your missives. Of course, he may be ill, but two months' silence after such devotion is quite some time to explain, I'll admit. Treat him to the same, that's my advice.

* *

Patronize Home Talent, Boys.

"Dear Miss Blake: We are two boys of 18, and are in love with two girls of 18. These girls live in another town, and they often tell us to come down, and when we go they treat us as though they had never seen us before. Please advise us how we can win their love. J. B. AND L. B."

Your letter gives me the impression that you must have repeated your visit to the girls in the other town. I should think once would be enough for two young men of 18 to be given the "unwelcome sign" from any girls. Why not bestow your affections upon home girls? There must be nice ones in your town. You'll save money and disappointment patronizing home talent, maybe.

* *

He Must Be Cured.

"Dear Miss Blake: I have been reading your columns, but have failed to see any cure to stop smoking. Will you publish a good cure as soon as you can?

"L."

I suppose there may be some connection between love affairs and smoking; in fact, I know that often this subject is a great bone of contention between lovers. But I don't like to take a stand too decidedly on either side of the fence, though. This habit, like drinking, once acquired, seems often to get a fatal hold. The point is, I don't think a woman need be a tyrannt about a man's smoking unless indulged in to excess, but where to draw the line for the hundreds of thousands, that's the rub.

* *

Meaning of Names.

"Dear Miss Blake: Will you please give me the meanings of the names Adeline, Lucille, Emma, Anna, Frances, Jessie, Katherine, Louise, Virginia, Florence, and Courtney?"

Evidently I am to cover the family and neighbors in this answer. To live up to her name, Adeline should be a princess of noble birth; Lucille is the poetical derivative of the masculine, Lucius, meaning "born at break of day," as does also Louise; Emma, the short for Emeline, applies to the energetic, industrious type of girl; Anna should have "grace"; Frances, "free"; Jessie, "wealth"; Katherine, spelled with a K or a C, means "pure"; Virginia, just as you would infer, means "virginlike in purity"; Florence, "blooming or flourishing"; Courtney is a surname, hence has no original meaning. Come again!

Patterns by Clotilde

SERVICEABLE STYLES IN CHILDREN'S PATTERNS

Drawn from Special Clotilde Designs by Maude Martin Evers



No. 1306 — Child's dress, 6 months or 1 year, 2 and 4 years. With high or round neck, long or short sleeves, with straight edge that can be used for flouncing. For the 4 year size will be needed 2¼ yards of material 36 inches wide, 1⅛ yards 44 or 1⅝ yards of embroidery 27 inches wide, with ½ yard of plain material 36.

No. 1307—Child's romper suit, 2, 4 and 6 years. For the 4 year size will be needed 2¼ yards of material 36 inches wide or 1⅛ yards 44 for the material 36 inches wide or 2⅛ yards 44.

No. 1308—Girl's dress, 8 to 14 years. For the 12 year size will be needed 3¼ yards of material 36 inches wide or 2¼ yards 44 for the blouse, 2¼ yards 36 or 44 for the skirt, and for the underwaist will be needed ⅞ of a yard 36 inches wide

ESSENTIALLY for immediate wear these summer months are the patterns published today. They are all up to date in style and practical in cut and design.

The child's dress, No. 1306, affords a variety in styles, making it possible to be made up with a high or round neck and long or short sleeves. No. 1307 is a child's romper suit for children of 2, 4, and 6 years. The child's dress, No. 1308, is for girls from 8 to 14 years.

These patterns will be found extremely practical for playtime wear during the vacation months, and, providing they are made up in substantial materials, should be counted on to last through the summer and early fall.

Order Blank for Clotilde Patterns

CLOTILDE, SUNDAY TRIBUNE, CHICAGO.

Inclosed find $..... Please send me the Clotilde patterns listed below:

Pattern number.	Size.	Price.

Name.....

Street.....

City.....

State.....

How to Order Your Clotilde Patterns.

In ordering a waist the size should be determined by the bust measure. Give the bust measure. In ordering a skirt the size of the hip is more important than the size of the waist, but give both the hip and the waist measure. Ten cents for each waist, coat, or skirt.

In ordering misses' patterns the age should be stated—13, 14, 16, or 18 years. Ten cents for each waist, coat, skirt, or dress.

In ordering children's regular patterns order them by the age of the child. Ten cents each.

Clotilde's patterns are made in New York exclusively for THE CHICAGO SUNDAY TRIBUNE and may be obtained through no other service. It is requested that customers allow one week before making complaint for nonreceipt. An extra 2 cent stamp will allow for letter postage and thereby hasten delivery.

Before and After Marriage.

A Hill Climbing Test.

I have a friend who is a large woman. Before her engagement she always was bewailing the fact that her weight was around 180. After meeting the man whom she afterwards married she became quite reconciled to being large because he always was praising her "wonderful figure" and expressing loud admiration for "fine big women." No "broomstick" for him; "there was something to a big woman." About a year after their marriage I went out with them in their new car. All went well until the car refused to climb a steep hill. After three or four failures to get even half way up this man looked at his wife and said in a disgusted tone: "No car on earth could climb this hill with a heavyweight like you in the back seat."

E. P.

"The Tribune" will pay $1 for every letter published on marriage disillusions. Address Doris Blake, "Chicago Sunday Tribune." Write on only one side of the paper.



* *

Looks About the Same.

My fiancé always observed my birthday, Christmas, and such occasions with pleasant little reminders.

After a few years of married life I began to notice that he was forgetful, so I said to him: "Dear, can it be possible that you have forgotten this is my birthday?"

And the artful rascal answered: "Well, you see it is only natural that I should; there isn't really a thing about you to remind me that you are a day older than you were a year ago." C. W.

* *

Twenty Minutes Late.

Before we were married I thought she had the best disposition in the world. When we had been married ten months, I was twenty minutes late to dinner one night. There were no preparations in the dining room and when I went into the kitchen my wife stood by the stove with a plate heaped with food. Taking off the cover of the stove, she dumped the whole thing into the fire, saying, "There goes your dinner, sir. Let it be a lesson to you and don't keep me waiting again."

T. W. G.

* *

Love Needs a Bracer.

I was young when I married and knew practically nothing about cooking and used repeatedly to warn my lover when pressed to set the wedding day that I did not know how to cook, but he would wave the excuse aside and remark, "O, that's nothing; I don't eat much and love makes up for poor cooking."

I have, however, noticed that when poor cooking comes in the door love flies out of the window. I now often hear the remark, "For heaven's sake, can't we have something fit to eat?"

I find it takes good food to brace up love. R. H. J.

Does Woman Ever Propose?

Did you ever know a woman who proposed? "The Sunday Tribune" will pay $1 for every letter published. Your name will not be published. Address Doris Blake, "The Tribune," Chicago.

Sweet Smile and Gentle Hint.

My friend and I were attending field day in a nearby town. We both had our school colors tied around our left arm and a boy whom my friend had known for several years grabbed her colors, but they were tied tight. She looked at him with her sweetest smile and said: "If you take them you'll have to take me, too, John." He said nothing, but the next night she came running over to show me her new ring. And she told me she thought he needed a gentle hint.

E. J. B.



* *

Getting His Stride.

I am taking agriculture at a state university, and the other evening an engineer and myself had engagements with a couple of girls for the theater. As we were late I was swinging along with the unusually long stride which is customary with me.

The girl behind said: "Why don't you two keep step?"

The engineer blurted out: "He is hopping clods like all 'ags' do."

My friend lengthened her stride and said back over her shoulder: "Might as well learn to hop clods now as to wait until we go to our farm, hadn't I, Tom?" We all laughed, but I rather suspect it will be back to the farm for me after graduation. R. N. T.

* *

Was He Ready?

It was on a Thursday night, at choir practice, at our church, when a group of young people were gathered in a bunch, that my brother made the remark that he wanted to get rid of his diamond ring by either selling it or giving it away. His steady girl turned to him and said, "When you are ready to give it away let me know." E. E. W.

* *

Just Like That.

Girls, I've proposed! And this is what he said: "You bold little devil, you for me!" A. M.

With Auntie Listening.

This is what happened on the front seat of my auto, nephew driving, with pretty girl he liked beside him, me on the back seat:

"Did you go to the leap year dance?" he asked.

"Uh-huh," she replied; "lots of fun."

"Proposed yet?"

"No. Would, though, if I was sure I'd get accepted."

"Why, any boy'd have to accept if a girl proposed."

"O, do you hink so? You wouldn't."

"Yes, I would."

"Well, then, I do."

"Do you? Then I accept."

"Surely?"

"Indeed, yes. Auntie," to me, shocked by hearing from the back seat, "Polly and I are engaged."

Aren't you ashamed?" I exclaimed.

Result: June wedding. I should like to ask the gentle reader was he going to if she hadn't, and, if not, should he have accepted? MRS. M. W.

Real Love Stories

This department appears every day in "The Daily Tribune."

Do you know a real love story—one that is stranger than fiction? It is the idea that is wanted. No attention will be paid to literary style. "The Tribune" will pay $5 for every story published. Manuscripts will not be returned. Address Doris Blake, "The Tribune," Chicago.

Her Mother Her Rival.

A FEW years ago there lived close to us a widow and her only child, Eva. Eva and I were about the same age (20), and we chummed together, so, of course, I knew all her joys and sorrows.

She was a pretty girl, at least the young men thought so, my brother, James, especially, but the mother would not agree to any matrimonial alliance between Eva and any of her suitors. The truth is, she was jealous of her daughter. She wanted a husband for herself.

My brother James was fond of Eva and she of him, but they had about given up all hope of ever gaining the widow's consent to their marriage.

A Mr. Crane also lived in the neighborhood. He was a bachelor, about 35, and was just crazy to get married. He decided to go courting. He was going about it in a roundabout way by gaining the mother's good will before trying for the daughter, for he concluded that former suitors had not paid due respect to the mother.

He called quite frequently at the widow's house, and, of course, she thought he came to court her, so she always made him welcome. They used to take walks in the park and sometimes visited the ice cream parlors.

Eva had a great deal more freedom now, for her mother did not watch her so closely. She had something of greater interest on her mind. Each day [so the rumor was] she would say to herself, "Well, he'll surely propose before another day," while he was thinking it must be about time to pop the question—for the girl.

As I said, the widow was interested in her own affairs, so neglected to keep an eye on Eva. Eva and my brother grew fonder of each other every day, and finally they just couldn't wait any longer, so they eloped.

When the widow learned the news she did not faint and fall over, as every one expected. She might have done so had Mr. Crane been there to catch her. But when Eva and I told Mr. Crane, you should have seen him. He grew pale, and then came out with the whole story. That's how I know all about it.

He said he guessed the good Lord intended for him to be an old bachelor, so he wasn't going to try again to get married. Of course, we were much affected by his story. It never entered any one's head that he was after the girl. In fact, it was rumored all over town that he and the widow were engaged. We gave him a little tip, and he brightened up and asked: "Do you really suppose she would have me?" Says Eva: "Why, you silly, can't you see she's crazy about you?"

Pretty soon after we left, we saw him



going over toward the widow's as fast as his short legs could carry him.

That was four years ago and Eva and I live about 600 miles apart, but we write to each other, and she says they are all as happy as any one could wish to be and she likes her stepdaddy fine. G. D. C.

Activities of Women.

Edith M. Burtis, one time associate editor of a woman's magazine, resigned her position in order to establish herself as an adviser to manufacturers and merchants regarding the desires and needs of women consumers of the country.

Mrs. Oscar S. Straus has donated $150,000 to aid girl immigrants.

Of every 100 American girls who live to be 25 years of age, eighty-seven marry.

Mrs. Corinne Rider-Kelsey receives a salary of $5,000 a year as a church choir singer.

The cotton industry in this country employs 60,000 more women than any other industry in which women are employed.

Mrs. William S. Holmes, daughter of the late William M. Ivans of New York, has been appointed official dog catcher in Freehold, N. J.

Miss Rose L. Fritz, who for four successive years held the world's championship trophy for fast and accurate typewriting, recently added another record to her long list when she wrote 118 words a minute for fifteen consecutive minutes.

One of the best known women dentists in the country is Dr. Mary E. Jordan of Los Angeles, Cal. She cleans the teeth of from 200 to 250 children every week.

Mrs. H. L. Garland of Opelousas, La., has been a servant in one family for sixty-three years.

Mrs. William P. Anderson of Tashkent, Russia, wife of the Russian agricultural commissioner to the United States and Canada, is the first woman to take the regular course in animal husbandry in the Missouri college of agriculture.

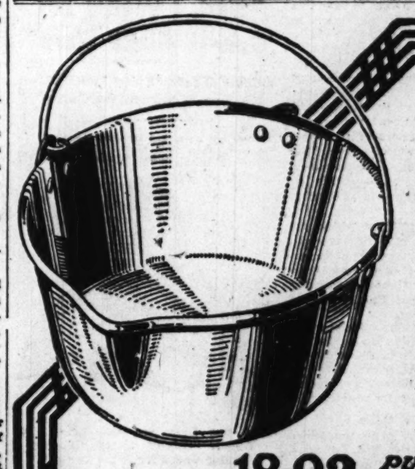
Investigations among three great industries—the southern cotton group, the glass industry, and the Pennsylvania silk group—show that more than two-thirds of the girls employed are under 20 years of age, while the proportion of married women runs from 10 per cent up to 60 per cent.

The Institute of Technology for women in Russia has received official sanction from the Russian government whereby its diplomas are given full standing and its graduates in engineering, architecture, and other branches possess full authority to take important positions in big engineering and architectural projects.

Miss Esther Cleveland, daughter of President Cleveland, is studying the Braille system of alphabetical instruction for the blind, so as to prepare herself for her proposed trip to France, where she will teach the soldiers who have lost their sight in war.

Porto Rican women have been refused suffrage.

Two women are promoting athletics at Sing Sing prison.



20 Years of Wear $1.30 for only

Here is a Pure Aluminum Kettle that is guaranteed to wear for 20 years of hard *everyday* use. This "18-92" Brand 5-quart preserving kettle costs only $1.30 at your dealer's—just a trifle more than 6 cents a year. Too small a cost to figure. That's what makes "18-92" Aluminum ware so economical and so good.

18-92 PURE SPUN ALUMINUM Cooking Utensils

QUALITY FIRST — TRADE MARK MADE IN AMERICA

are the *only* Aluminum Cooking Utensils that have proved out for 20 years. They are made in one piece from thick, strong sheet aluminum by the originators of Aluminum Cooking Utensils. They won't chip, peel, crack nor rust. They will give you twenty years of unbroken service. There are no "ifs" nor "buts" to our guarantee. If any "18-92" Utensil fails you in any way, we will replace it or refund the price you've paid without argument or quibble.

There's no cooking utensil that's as good as aluminum. There are no aluminum utensils that equal the "18-92" utensils for quality, for looks, for thorough workmanship and beautiful finish. But "18-92" utensils cost no more than others that don't carry a guarantee for 20 years. You will probably never have to restock your kitchen again, once you have equipped it with "18-92" ware. Even if you bought only a piece a month, it wouldn't take long to complete a whole set—and when you've bought your last piece, the *first* will be as good as new.

Buy "18-92" Aluminum Utensils for economy and long service; for quality, for dependability. Remember there isn't any such thing as a substitute for "18-92" ware, so *never accept anything offered "just as good."* Look for the "18-92" trademark on the bottom of each utensil and the big tag with red maltese cross trademark attached to the handle.

Illinois Pure Aluminum Co.

Lemont - - Cook County - - Illinois

If your dealer doesn't yet handle "18-92" ware, write us and we will see that you are supplied.

Look for this seal ➡ Stamped on the bottom of each "18-92" utensil.

Don't Accept Substitutes

QUALITY FIRST 1892 PURE SPUN ILLINOIS THE ORIGINAL ALUM WARE TRADE MARK MADE IN AMERICA

To Retail Merchants:

You are hereby authorized to sell to bearer one 5-qt. "18-92" pure spun Aluminum Kettle, No. 42, guaranteed by us to last 20 years, at the advertised price of $1.30.

Illinois Pure Aluminum Co.
Lemont - Cook County - Illinois



BEAUTIFUL COLLAR & CUFF SET FREE

WE make this remarkable offer to acquaint you with the quality of our fine and wonderful values. Simply send names and addresses of five friends with $1 for the fine imported organdy cape collar and cuffs which young lady wears and Swiss embroidered organdy cape collar which she is holding, and we will include **free** the beautiful Swiss embroidered collar and cuffs shown in upper right-hand corner. Two sets and one collar at price of one.

The Set Which the Young Lady Wears is guaranteed hand embroidered. Silk dots come in any color desired, including Old Rose, Copenhagen, Leghorn, Paris, King Blue, Sea Foam, etc. All are imported, exclusive designs, very stylish and serviceable.

Mailed Prepaid. Money back if not as represented and biggest value you ever saw. Just the thing for now. A most attractive gift. We refer by permission to Standard Trust & Savings Bank, Chicago, Ill.

Gertrude Elliott Quality House Dept. A Edgewater Station, Chicago

"Always Something New"

Bright Sayings of the Children

"The Tribune" will pay $1 for each childish saying printed. The story told must never have been printed in any magazine or paper. It is not possible to acknowledge or return unavailable contributions. Address bright sayings to Aunty Bee, "Tribune," Chicago.

This department appears every day in "The Daily Tribune."

* *

My little nephew, Robert, was walking out one day with an uncle of whom he is very fond. The uncle is considered rather handsome, and is quite a favorite with the young women. During the course of their



walk they met a group of young women acquaintances who embarrassed Robert by telling him how pretty he looked, and asked him for kisses. Robert drew back and said, "I'm the looker, but Uncle Ned's the kisser." C. F. W.

* *

My little cousin was just starting into school. When his teacher asked his age he replied: "I am 5 years old today and 6 years old tomorrow. F. B.



Standing on the porch one afternoon Junior espied a small neighbor's boy walking down the street.

"Hello, Bill, where is you doin?" he called.

"No place," answered Billy.

"Where'd you say you was doin'?" Junior repeated.

"No place," was the response.

Junior turned in disgust: 'But, mother, look at 'im walkin'." G. E. S.

* *

After being troubled with some unpleasant visits from the doctor Sidney was asked if he felt any pain. He asked a little suspiciously, "Is the doctor coming today?" He was assured the doctor was not coming. "Well, then," he reluctantly answered, "it hurts a little bit." S. P.

* *

Lionel while playing around the kitchen range at grandma's burned his hand quite severely. His mother in relating the incident would say: "It happened at my mother-in-law's." A friend of the family, meeting Lionel some time afterward, exclaimed, "Where did you get the burn?" to which the youngster replied, "At my mother-in-law's." Mrs. J. G.

* *

A little boy in the next block is wild about his rabbits. Every time he sees anybody, he mentions his rabbits. One day when he was talking to me I said to him, Richard forget about your rabbits for a little while, he exclaimed: "I can't. Didn't you know they were adopted in the family long before you was?" M. M. W.

Shirley visited his Aunt Peggy, who has a canary bird which takes its bath in a square dish made of three sides glass, and is attached to the cage from day to day. Looking up as he entered the room, Shirley admiringly said: "Gee Aunt Peggy, that's a swell bird cage with a sun parlor on it." P. J.

*

Dorothy was taken to see an entertainment in which her sister took part. Toward the end of the scene one man was being killed, when Dorothy exclaimed: "O, mother, must we wait for the funeral?" M. M.

* *

Vera had been told repeatedly not to contradict older people. One day a man came to the house on business, and as he stood patting her little 2 year old sister on the head he said to Vera, "What's his name?" Vera was speechless for a few seconds, then replied, laughing gaily at having solved the difficulty, "His name's Marie." V. S. S.

* *

Marie was a bright little girl. She had many friends among the "grown ups," and was especially fond of one particular



woman but had never known where she lived. While taking a stroll one day she was surprised to see this woman standing in her own doorway. She looked at her an instant, then exclaimed, "I knew you was you, but I didn't know you lived here." T. J. H.

The Tribune Cook Book

by JANE EDDINGTON

All recipes have been scientifically tested by Miss Eddington with current market materials and are indorsed by her.

This department appears every day in "The Daily Tribune."

To Avoid Eating Too Much.

WHAT is the most practical way for people over 40 to keep from overeating? There is positively no surer way to overcome this bad habit than to cut out bread, or never to use it except when making an entire meal of it, with butter and either coffee or tea. Fat is not inevitable, but any man who is fat and eats bread at three meals and with every course of a meal is defying his intelligence.

Let them cease eating bread with the soup, with meat, with vegetables, and never eat bread with crackers or salad, and any man or woman of overweight may safely and slowly lose their excess. It is not a foolish prescription, like so many in vogue, which impose horrible injustices on the organs which take care of wastes such as the products of rapid breakdown are. These organs are always abused, in rapid reduction, though they may not complain until later on.

Bread is an acid making food, if just as good as it can be. If it is not perfectly digested, it ferments in the digestive channel and makes a worse sort of acid. On the other hand, potato is not acid making, but a splendid basic food which neutralizes acids, and, besides this, it is never so sophisticated in the cooking as flour is in breadmaking.

If there is one request I dislike to receive it is for a bread recipe. The world is full of good recipes, but fuller of bad bread made by those who think they are following the perfectly good recipes and in too many cases do not know that their bread is bad. I do not like to put a good bread recipe, more than that for anything else, into the hands of an incompetent or inexperienced person, for I know what kind of bread she will have, and the less she has reasoned on the problem of breadmaking the more likely is she to hold me responsible for the results she gets. I know this is true. I do not make bread often, because I prefer to get my starchy fuel in other forms.

It is one of the easiest things in the world to cook pearl or big hominy, or what is sometimes called samp. It makes a delicious breakfast or Sunday night supper, or it can be used with plain butter to eat with bacon or into a soufflé of the type that you would have to use a hammer to make fall. These soufflés and other bread or cake like things, made with some cereal and eggs, are among the most wholesome of foods—no residue of baking powder, no products of fermentation as with yeast.

Rice is always a splendid substitute for bread, and brown rice is in as high esteem as the whole wheat breads and for the same reason. Whole wheat cooked has exactly the same type of palatability as the best bread, the same flavor, but a flavor seldom to be found in the bread. Farina is a coarse form of the wheat, too little used, but capable of being presented in many palatable forms. It is such foods that make it easy to get on without bread unless you can get the best, but having the best is often to overeat.

If anybody really wants to make bread, really and earnestly desires to have this accomplishment, I would be the last to discourage them. But I would have them take the matter seriously. There is plenty of splendid literature on the subject considered at length, and some of the best is to be had for the asking. There is, for instance, "Some Points on Making and Judging of Bread," by Isabel Bevier of the department of household science of the University of Illinois. This gives forty-four pages of specific help, and, while published especially for the housewives of Illinois, is used all over the country.

This bulletin has pictures which will help any beginner to judge her product, but best of all it is the record of the experiences in breadmaking of many thoroughly in earnest people, both instructors and students, working at the problems of breadmaking for years. They did not speak of their "luck" with a batch of bread.

From this bulletin the beginner may learn what kinds of flour to use, the different amounts of liquid to use with different flours (granular take most), what are the kinds, influences, and behavior of yeasts, how much alcohol they develop in the fermentation (it is driven off in the baking), the influences of salt, sugar, shortening, the temperature of rising and baking, the kinds of pans to use, etc.

A great number of people want to make whole wheat bread. They cannot do it with the best recipe, unless they can make a good white bread, but when they can they may substitute the whole wheat, except for the kneading, and have good results. The recipes advise doubling the yeast, or even using three times as much, and it is because so much yeast is used that baker's whole wheat bread is anything but a health food. Too much sweetening is added to a kind of flour that has more of a wheat flavor than does white. And finally no two flours, whether white or whole wheat, are exactly the same, so it requires experience to tell how much to use.

A Scientific Bread Recipe.

One of Miss Bevier's students tabulated the bread recipes of twelve standard cook books. This table showed that most authorities used for one loaf of bread one cup of liquid to three of flour. Water was more often preferred than milk, although in five cases half milk and half water was used. The amount of yeast varied from one-eighth to one-half a one ounce cake per loaf, and there were similar variations in sugar, shortening, etc.

Perhaps the most compact statement in the shape of a recipe in the bulletin mentioned, and one that Miss Bevier would most fully indorse, is this: One teaspoon of salt, one teaspoon of sugar, one teaspoon of butter, one cup of water, one-half cake of compressed yeast, three and six-tenths cups of flour.

"The cup of water, having been measured at room temperature, was warmed to 107.6 degrees F.; three-fourths of it was added to the butter, salt and sugar, in a mixing bowl, and one-fourth of it was used to soften the yeast. The yeast mixture was added to the liquid in the bowl, then the flour, slightly warmed, was beaten in gradually. The dough was kneaded for twenty minutes and put to rise at 78.8 degrees F., until double in bulk. It was then made into a loaf and again put to rise until doubled in bulk in the pan. In many cases three risings instead of two were allowed. The loaf was baked in a gas range for forty-five minutes.

"The oven temperature most used was 356 degrees F. for ten minutes, 356 to 455 degrees F., rising gradually during fifteen minutes, and 424.4 degrees F. for twenty minutes. The size of the pan was 8½x3½x3 inches."

Boiled Pearl Hominy.

Compare this recipe with the above in its simplicity. The product yields fundamentally the same sort of food. Pick over and wash in several waters one cup of "big" hominy and put into a four quart aluminum kettle, with a cover which may be clamped on, with eight cups of cold water. Bring slowly to a boil, then cover and reduce the flame to the lowest point and simmer for three hours. The amount of steam in the kettle and the low boiling point are such as to cook this perfectly in a time shorter than is generally prescribed and without its being necessary to soak the hominy even for one minute.

Hominy Souffle.

One cup of hominy with the jellied liquid in which it was cooked, two eggs, one-fourth cup of sugar or sugar to taste, nutmeg or other flavoring. There should not be too much of the jellied liquid, but with a little this holds up even under exceptional circumstances, and for some time after it is baked, where other soufflés would fall. Beat whites and yolks separately. Sweeten yolks and stir in the hominy, then fold in the whites thoroughly, pour into buttered baking dish, and bake from twenty to thirty minutes in an oven between 350 and 375 degrees Fahrenheit.

Hominy Rocks or Fancies.

These are of the kiss variety of little cake, palatable, but not easy to make, because the cooked hominy must be neither too wet nor too dry. One cup of rather dry cooked hominy to one egg white and half a cup of sugar are the proportions, with some flavoring. They must be baked in an oven on inverted iron dripping pan that will toughen the egg somewhat so that it will hold the hominy, but not so hot as to burn the cakes. They cannot be made with the whole egg.

Farina Savory.

Cook four tablespoons of farina in one pint of milk for ten minutes, starting materials cold and stirring all the time. Allow to cool and then prepare just like the hominy soufflé. It is a soufflé, but the English name is used, since this is the type of dish they use much just before the celery or lettuce or radishes served at the end of a meal. It may or may not be sweetened. It may be served with a sauce or without. It comes the nearest of being bread, cake, and pudding in one of any dish there is.

"Well, I Should Say 'Gets-It' DOES Work"

"Look a' There, If You Don't Think It's Just Wonderful for Corns!"

"Bless my stars, look at it! Land of the livin'! Why, just look at it! That corn came right off—just like peeling bananas. Put your



"Did You Ever See the Like? No Wonder 'Gets-It' Is the Biggest Selling Corn Cure in the World"

finger on my toe, right there—don't be afraid—that's it—feel how smooth the skin is? Well, that's where the corn was. Well, that beats all!" That's the way "Gets-It" works on all corns, every corn, every time. It's the new, simple way of curing corns. You'll say good-bye to all foolish contraptions like bunding bandages, sticky tape, plasters, toe-eating salves, and gravel-cers, such as knives, razors and scissors. "Gets-It" stops pain. Applied in 2 seconds. Never fails. Nothing to stick to, hurt, or press on the corn.

"Gets-It" is sold everywhere, 25c a bottle or sent direct by E. Lawrence & Co., Chicago, Ill. Sold in Chicago and recommended as the world's best corn remedy by Economical Drug Co., The Fair, Siegel, Cooper & Co., Home Drug Co., Ashland Drug Co., W. A. Wieboldt & Co., Independent Drug Co., Buck & Rayner's 3 Stores, Rothschild & Co., Central Drug Stores, Consumers Drug Co., C. R. Walgreen & Co., 3900 Cottage Grove Ave., Boston Store, Hillman's, The Public Drug Co.—Advertisement.



A "Womanly" Way to Remove Hair

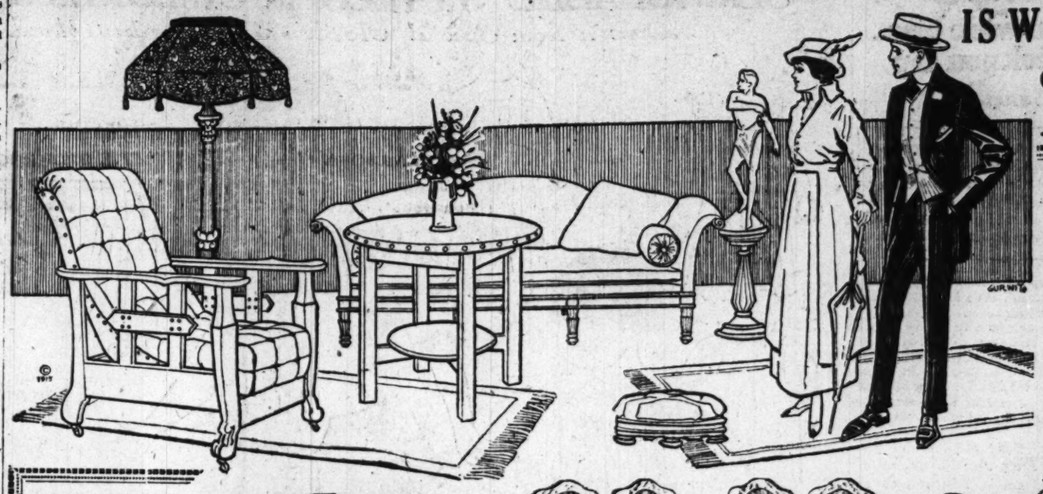
Women nowadays remove the hair from their underarms not only to meet the dictates of fashion, but for the cleanliness and comfort of it. Those who shrink from the use of a razor will find the most agreeable way to remove hair from the face, lip, neck, or arms, is with El Rado.

El Rado is a sanitary liquid that practically creates the hair off in a few moments by dissolving it. Easily applied with a piece of absorbent cotton. Does not coarsen later hair growth, and is absolutely harmless. Money-back guarantee. At all toilet counters, 50c and $1.00.

If you prefer, we will gladly fill your order by mail direct, in plain wrapper, if you will write inclosing stamps or coin. Pilgrim Mfg. Co., 16 East 26th Street, New York.

GOOD FURNITURE

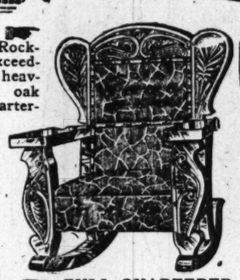
IS WITHIN THE MEANS of EVERY JUNE BRIDE AT HARTMAN'S

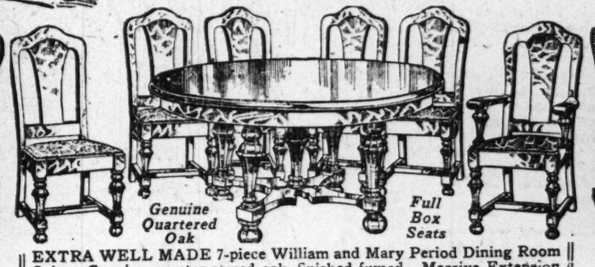


YOUNG COUPLES about to start on their first home keeping venture should visit Hartman's. Our vast stock will give you many valuable homefurnishing hints and suggestions, and a visit *obligates you in no way whatsoever.* You won't be *urged* to buy at Hartman's. We'd like to show you how *reasonably, really good* furniture can be bought here; we'd like to show you why it is *false economy* to buy cheap furniture, when you can get the best there is at Hartman's at prices that will agreeably surprise you; we'd like to show you how to make your rooms a real home—comfortable and beautiful, at a minimum expense. Intelligent investigation invited.

CONVENIENT, EASY MONTHLY PAYMENTS GLADLY ARRANGED ON ANY PURCHASE—IF DESIRED.

BEAUTIFULLY made Upholstered Rocker; extra roomy; exceedingly comfortable; heavily carved, solid oak frame; genuine quarter-sawed oak arms; 6 steel coil springs support the seat; attractively upholstered in guaranteed Spanish imitation leather. Specially priced at only..... 4.68





Genuine Quartered Oak *Full Box Seats*

EXTRA WELL MADE 7-piece William and Mary Period Dining Room Suite. Genuine quarter-sawed oak, finished fumed. Massive Extension Table, 48-inch top, heavy octagon legs; five high back, full box seat Chairs, upholstered in genuine Spanish leather; one Arm Chair to match. Complete, set of seven pieces, 49.95

NEW DESIGN Upholstered Fiber Reed Rocker. Extra roomy and comfortable; back and seat upholstered in splendid imported tapestry, attractive floral pattern; loose cushion seat supported by nine steel coil springs. A splendid item for your sun parlor, porch or living room; splendidly finished. Special for this week at the low price of only..... 8.45





FULL QUARTERED oak, upholstered seat Rocker. Correctly finished fumed; attractive, 3-panel back; 6 springs in seat; guaranteed Spanish imitation leather; well built throughout and excellently finished. Special this week at only.... 3.89

COMFORTABLE Sleepy Hollow Shape Fiber Reed Rocker. Made of fine, attractively woven reed, natural shellac and other popular finishes; excellently built, well braced and exceedingly comfortable; only 2.88



SPECIAL PURCHASE of WILTON VELVET RUGS

ENABLES US TO OFFER YOU THE FOLLOWING BARGAINS



Splendid 6x9 ft. Wilton Velvet Rugs, assorted patterns, high pile, special, 14.85

Attractive 8.3x10.6 ft. Wilton Velvet Rugs; large variety to select from. Special at..... 18.75

Beautiful 9x12 ft. Wilton Velvet Rugs; splendid color combinations; high, silky pile, 23.65



A RARE OPPORTUNITY to secure a well made, exceptionally finished Dresser. Offered in genuine walnut and attractive quarter-sawed oak. Has broad 40-inch base, 22x28-inch French bevel plate mirror. An exceptional value at our low price of..... 16.75

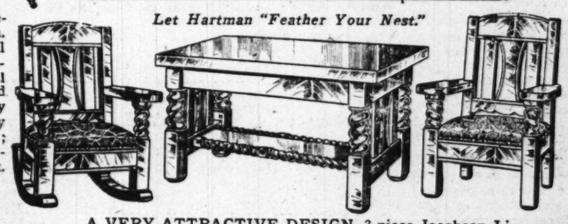
Princess Dresser to match, same price. Chiffonier to match, 15.75.

UNUSUAL VALUE IN A DURABLY MADE Dresser. Built of hardwood, beautiful American quartered oak finish; base has 38-inch plank top; 20x24 inch French bevel plate mirror, supported by handsome colonial standards; handy wood drawer pulls. A splendid value at our low price, for this week at only 7.95



20x24-inch mirror

Let Hartman "Feather Your Nest."

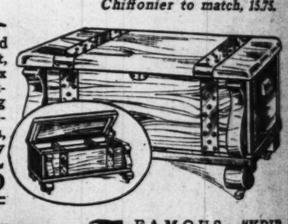




Hand rubbed and polished top.

MAGnificent 48-in. top Colonial Library Table. Colonial Lyre-shaped scrolls; roomy drawer; five-ply construction; imitation, mahogany or oak. 12.85

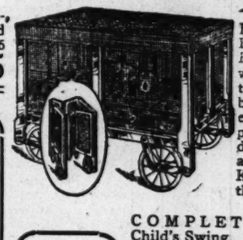
COMPletely fitted Cedar Chest, size 40x18½x17 in. Adjustable sliding tray; Colonial scrolls, etc., at only 11.95



BARGAIN VALUE IN A COMPLETE FIVE-PIECE BED COMBINATION. Bed has 2-inch posts, 2-inch fillers and cross rods; comfortable, soft, cotton top, sanitary Mattress; durable angleiron Spring; one pair of guaranteed odorless Pillows. Special price for this week, complete combination of five pieces offered at only..... 14.75



A VERY ATTRACTIVE DESIGN, 3-piece Jacobean Library Suite. Built of genuine quarter-sawed oak and solid oak, pleasing fumed oak finish. Table top measures 36 inches in width. Chair and rocker have high, comfortable backs. Spring seats upholstered in guaranteed Spanish imit. leather. 15.75



FAMOUS "KRIB KAR." Complete with Silk Floss Mattress and netting. Has 8-inch wheels, equipped with ¼-inch solid rubber tires; folds into a compact bundle; white enamel frame; equally serviceable as a crib, playground or go-cart, for indoor or outdoor use. Examine this Krib Kar. Special this week at.. 14.75



2 PASSENger Child's Swing. Built of hardwood, finished in natural and green; will not accommodate adults, but stoutly braced; noiseless, malleable brace hanger. Special at only 1.89

Out-of-Town Buyers Send for Our New FREE Catalog No. 47

Your name and address on a Postcard will bring it.



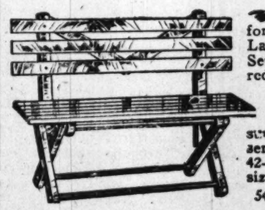
NEWEST CREATION in the famous "KROEHLER" Duofold Davenport. Built of genuine quarter-sawed oak, attractive fumed finish; also genuine mahogany veneer; hand rubbed and polished throughout; full spring seat and back; guaranteed Spanish imit. leather, 26.95

Main Store Open Monday, Wednesday and Saturday Evenings Till 9

Prompt automobile deliveries in Chicago and Suburbs.

COMPLETE Child's Swing. Suitable for indoor or outdoor use. Built throughout of solid oak, neatly finished fumed, equipped with adjustable ceiling ropes and hooks. Adjusts to any position; neatly paneled back. Must be seen to be fully appreciated. Specially priced for this week at only..... 33c





A COMfortable Folding Lawn or Porch Settee. Enameled red; seat and back shellacked; back has extra supports, insuring strength & service; 42-inch size, at 69c

54-Inch Size, 99c



4 ROOMS COMPLETELY FURNISHED $99

$5 A MONTH PAYS YOUR BILL

ALL READY TO START HOUSEKEEPING

SPECIAL offering in a well-made Duet Piano Bench. Complete with music compartment, hand rubbed and polished throughout. Offered in golden or fumed oak, mahogany or burl walnut finish. Special price is only .. 5.98



Mahogany, Fumed or Golden Oak or Burl Walnut Finish.

ALL-METAL, COLLAPSIBLE Sulky. 10-inch wheels fitted with heavy rubber tires; nontilting steel curbing wheels, comfortable footrest; folds with one motion and weighs but 10 lbs.; handy light-weight little article, which can be taken anywhere, on street cars, etc. Special for this week's selling, at only 1.98





Stand to Fit, 2.25 Adjustable Canopy Awning, 2.65 Extra.

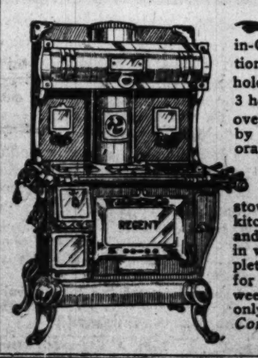
FULL BOX EDGE, adjustable head rest Couch Hammock. Sides, pad and back covered in heavy canvas; high-grade springs. Specially priced at only..... 6.95

A SPECIAL SALE of the Famous "ALLWIN" Go-Carts. Model illustrated has continuous steel tubing frame and pushers; heavy 12-inch wheels, fitted with ⅝-inch rubber tires; trimmed with attractive metal forks; high, wood sides, soft seat, and adjustable back; four bow hood; complete with back storm and side roll curtains; full length, adjustable apron insure comfort. A positive $15 value. Special this week at only..... 9.75



OUR COMPACT "Two-in-One" REGENT Combination Gas and Coal Stove. Four holes for coal cooking, 3 holes for gas; 16 in. oven is operated either by coal or gas; elaborately nickel trimmed; has pure white porcelain oven door. This stove gives you a cool kitchen in summer and a warm kitchen in winter. Price, complete with back-guard, for this week at only .. 32.75

Complete with High Closet, 37.75



A NEW MODEL, thoroughly sanitary and economical Refrigerator. Heavy double walls, scientifically insulated; 35-pound capacity removable ice chamber; white enamel provision chamber; sanitary nickel shelf. Has many other modern, up-to-date features which the housewife will appreciate. Specially priced and will be put on sale for this week at only 9.95



HARTMAN'S

226-228-230-232 S. WABASH AVE.

JUST NORTH OF JACKSON BLVD. OPEN MON., WED. AND SAT. EVES. TILL 9

NORTHWEST SIDE STORE

1347-49 Milwaukee Avenue

OPPOSITE WOOD ST. OPEN TUES., THURS. AND SAT. EVES. TILL NINE

Free Exhibition of Famous Painting: "The Battle of Gettysburg"

Women's Shoes



Second Floor

FOR Monday we offer women's *novelty boots*, made of gray and champagne kid vamps, white kid tops; also patent leather vamps with colored kid tops and all white lace boots in this season's wanted styles —special, at **2.95**

Photo Sale

For one week, commencing Monday, we will make 1 dozen cabinet photos in 7x11 folders, including one 16:20 enlargement (just the thing for confirmation and graduation), complete for **2.50**

EXTRA—One dozen artist proof photos, size 5x14, regularly $9, appropriate for graduates, for one week, **$5**

11th floor—Elevators 19 and 20.

ESTABLISHED 1875 BY E. J. LEHMANN

THE FAIR

The Store of To-Day and To-Morrow

STATE, ADAMS & DEARBORN STS., PHONE PRIVATE EXCHANGE 3

Stationery

EMS **This Great Offer for Monday**

Steel monogram dies (15 styles) and a box of fine stationery or cards stamped in gold, silver or color. Die becomes your property. Complete with 24 sheets and 24 envelopes, for **69c**

10 Days' Time Required.

Hats at Half Price

TOMORROW we shall close out a number of our dressy hats that are slightly mussed. Hats ranging in price from 4.98 to $20, beautiful up-to-date models.

4.98 hats	for 2.49
7.50 hats	for 3.75
10.00 hats	for $5
12.50 hats	for 6.25
15.00 hats	for 7.50
20.00 hats	for $10



Third Floor.

More Fine Silks, at $1 Yard

HANDSOME satin barred all silk crepe de chines, 40 inches wide, white ground with colored satin barred styles, for waists and evening wear; 1.50 kinds; tomorrow at **$1**

COLORED and black all silk chiffon taffetas, mill stock, many are in 6, 8 and 10 yard pieces; yard wide; values are 1.25 and 1.50; on sale for tomorrow only at the yard, **$1**

NOVELTY all silk taffetas; immense stock of fancy suiting and dress taffetas and satins, all high class, yard wide, stylish silks, tomorrow only at the low price of, yd., **$1**

FLORAL and novelty silk chiffons, marquisettes, georgettes and voiles, beautiful 40 inch waist and overdrape silks, and 40 inch colored all silk crepe de chine, mostly 1.50 kinds, yd., **$1**

Summer Woolens

Stylish Palm Beach suitings, the fashionable shade for street and traveling wear; 1½ yards wide, special tomorrow at, yard, **79c**

Shepherd check worsted, stylish pin check, black and white; best all wool reversible quality for suits and skirts; at, yard, **88c**

Colored crepe poplins for warm weather wear; beautiful suiting fabric, fine all wool, handsome colorings, special, the yard, **98c**

Second Floor

Fine Wash Goods

Colored chiffon silk batiste, full yard wide, every street and evening shade; very bright, lustrous quality; tomorrow at, the yard, **26c**

Silk and linen tub silks that are made to wear and launder perfectly. Handsome jacquard and striped styles; values to 65c yard, yd., **44c**

New sport skirtings, wonderful styles and colorings; mostly yard wide; latest color combinations in novelty wash fabrics, yd., 89c & **29c**

Cleanup of Suits, Coats & Dresses



We've collected several hundred suits, coats and dresses from our stock of broken sizes and will place them on sale tomorrow at prices that show interesting reductions. Any woman in need of a suit, a coat or a dress will be able to supply her needs, economically, in this sale. *Third Floor*

THE best models of the season are represented. Naturally so—because they are gathered from the best selling numbers. There are suits in varied and distinctive models, in delightful colorings and color combinations—suits for every possible occasion. There are dresses of taffeta, crepe de chine and other desirable materials; and there are coats for motoring, golfing, afternoon and street wear.

One lot of stylish suits for women and misses will be on sale tomorrow at **15.75**

One lot of suits in models that were priced up to 29.75 will be on sale at **19.75**

One lot of dresses that were priced up to 16.75 will now be offered at **10.75**

One lot of coats that were priced at 16.75 will now be offered at **12.75**

One lot of coats that were priced up to 19.75 will now be offered at **16.75**

June Lace and Embroidery Sale

Several attractive lots, including chiffon and georgette, purchased advantageously, will be sold at prices that spell economy. Read these items carefully.

25c and 35c embroidery flouncing and corset covering, 17 inches wide; come in new, dainty and elaborate patterns on good quality cambric; 2,000 yards for Monday at, the yard, **12½c**

98c to 1.25 imported organdie and voile embroidered skirting, 40 inches wide, in all white or handsome colored novelty effects. Remarkable value for Monday at, the yard, **49c**

1.50 imported hemstitched chiffon veils, 1x1½ yards, of extra heavy high luster chiffon. A full range of colors to select from Monday, at, each, **95c**

Imported 40 inch georgette crepe, in ivory, black and complete range of colors; 1.50 qual., yd., **1.15**

72 inch cotton dress nets. A complete showing of these wanted nets in white, cream, ecru, flesh and black; exceptionally low priced at, the yard, 39c, 89c, 95c to **1.75**

98c to 1.50 novelty chiffons, 40 inches wide, in handsome floral, dot and plaid effects, on light and dark ground; about 800 yards, special for Monday's sale at, the yard, **47c**

New embroidered net dress flouncings, 24 to 36 inches wide, dainty patterns on fine white and cream nets; now so popular for summer frocks; special Monday at, yard, **88c**

The Drugs

Main Floor

Sanitol tooth paste, 25c size, **16c**

Golden Shampoo, ½ pint, at **16c**

Theatrical cold cream, ½ lb., as **25c**

Robinson's barley, lb., **27c**

Absorbent cotton, 1 pound roll, **18c**

Pure glycerine, full pound, **55c**

Hunyadi Matyas water, bott., **25c**

Colgate's cashmere bouquet soap, cake, 10c; dozen, **1.20**

Russolax best mineral oil, $1 size, at **59c**

Milk of Magnesia, 50c size, at **29c**

Powdered alum, pound, at **24c**

Charcoal tablets, 25c size, at **16c**

Dora face powder, best imported, **33c**

Renaissance soap, cake, 6c; dozen, **69c**

Hunyadi Matyas water, bott., **25c**

English lavender salts, 25c size, at **16c**

Witch hazel, full quart, at **25c**

Cool Underwear



Third Floor

HERE are several lines of summer underwear for women at particularly attractive prices.

Women's glove silk union suits, crochet and tailor band top styles, white and pink, two broken lots of $3 grades, Mon., to close, **1.95**

Women's summer union suits, cuff knee and umbrella styles, 50c grades, special, **38c**

Women's lisle finish summer union suits, plain or chochet yoke, fitted knee or lace trim, regular and extra sizes, special, Mon., **49c**

Women's union suits with glove silk top, pink or white, ideal summer garment, regular and extra sizes, choice, at, **84c**

Pullmans

For the Baby

Fourth Floor



FIBER reed carriage, finished in shellac, gray or brown; extra large body that adds to the comfort of the child. Upholstered in the best quality corduroy. Long tubular pusher; gear made of cold pressed steel, springs very flexible; 12 inch rubber tired wheels; usual price 16.25, sale price, **11.98**

Curt'n Clean-up

Fourth Floor



Lot 1—$2 to $2.50 Nottingham, imported Scotch madras and novelty scrim curtains, while they last, Monday at, pair, **1.49**

Lot 2—$3 to $4 novelty scrim, imported madras, Irish point and Nottingham curtains, patterns of all kinds, pair, **1.99**

Lot 3—4.50 to 5.50 imported Irish point, scrim, madras, Nottingham & cable net, pair, **2.88**

Lot 4—6.50 to 8.00 imported Duchesse, Irish point, Nottingham and cable net, pair, **4.99**

Lot 5—$10 to $14.50 imported Brussels, Duchesse & Lacet Arabian curtains, pair, **7.98**



Tomorrow we shall conduct a very important sale of

Sample Jewelry

at 50c on the Dollar *Main Floor*

Brooches, earrings, lavallieres, bar pins, bead necklaces, hair ornaments, mesh bags, bracelets, cuff links, tie clasps, etc.—hundreds of styles, in gold filled and sterling silver jewelry, manufactured to sell regularly at 25c to $5, for Monday,

On Sale at 12c to 2.50

High Grade Rugs, Low Priced

28.50 Royal Wilton rugs, size 6x9, special for Monday, **19.95**

Your choice of the entire range of patterns, every rug perfect; some two-toned effects, many Persian color combinations; excellent value; 28.50, size 6x9, special at **19.95**

7.00 figured grass rugs, standard quality, beautifully figured, Grecian and band borders, very durable year-round floor covering, size 8x10, at **4.95**

Fourth Floor

Standard seamless tapestry Brussels rugs, 9x12, a closely woven fabric made to resist rough wear, in excellent body Brussels designs and effects, tomorrow, at **14.95**

Our 85c thoroughly seasoned and heavily printed linoleum, in the four yard width, showing an excellent line to choose from, special, per sq. yd., **59c**

27.50 standard high pile Axminsters, size 9x12, special, at **22.50**

This line comprises the 9 most popular patterns the mill has brought out this season, the popular Chinese effect among them; very durable quality, size 9x12, special at **22.50**

Standard velvet stair carpet, in two-toned and Persian colorings, ¾ width; useful as tracker in hall, office and store, special at **1.10**

Men!! Here's a Great Sale of Cigars



Main Floor

La Lucbana Cigars go on sale Monday 100 for 1.85

THIS enormous purchase included 550,000 La Lucbana Londres cigars, the imported Manila cigar, without duty, secured on direct import before the present export tax was imposed and the freight rates increased. This represents what is probably the largest purchase of these cigars ever made by any retailer, and because we bought them at the old price, we shall offer them at the old price, regardless of the present export tax and tremendous advance in ocean freight rates. This immense shipment of more than half a million cigars will be displayed here tomorrow, and will be sold while this shipment of La Lucbana Londres cigars lasts, at **100 for 1.85**

Buy Groceries Monday and Save

H A M S, Majestic sugar cured, small and lean, 8 to 10 pounds average, per pound, **18½c**

Fancy Ceylon tea, regularly 60c, per pound, **49c**

Old Government coffee, regularly 35c, per pound, **29c**

3 pounds fancy Golden Santos coffee for **73c**

Pure ground black pepper, pound, **29c**

3 cans Lakeside selected early June peas for **35c**

Little Boy Blue laundry bluing, bottle, **10c**

6-lb. box Kingsford's Silver Gloss starch for **52c**

BUTTER, Munger's finest Elgin creamery, 5 pound pail or 1 lb. prints, pound, **33c**

SUGAR—10 pounds fine granulated sugar with order of $2 or more (flour, meats, soap, butter and butterine not included), 10 pounds for **59c**

Cheese, fancy cream brick, per pound, **20c**

1 pound tall can Imported Pimentos, for **18c**

Lekko scouring powder, 3 cans for **12c**

Morton's or Lazenby's chow chow, regular 45c bottle for **32c**

Morton's English mackerel or herring, per tin, at **19c**

FLOUR, ¼ barrel sack, Gold Medal or New Century, your choice, per bag, **1.65**

10 pound bag fine table salt for **9c**

3 packages Tryphosia, assorted flavors, for **23c**

Ginger ale, root beer or birch beer, quart bottle, your choice, per bottle, **10c**

Pompeian olive oil, quart cans, 79c, **45c**

pint cans,

10 bars Marshall's White Naphtha Soap for **42c**

SALMON, Columbia River, 1 pound tall can for 12½; ½ pound flat can for **12c**

18 oz. bottle large Queen olives for **25c**

Peanut butter, fresh made, lb., **10c**

5 pound can fancy Santa Clara prunes for **73c**

Seeded raisins, finest packed, per pkg., **15c**

Fancy evaporated apricots, pound, **16c**

Free—sample package Fruit Pudding with every package purchased, per package, **9c**

10 bars Johnson's gal-vanic or Swift's wool soap for **39c**

Infants' Dresses

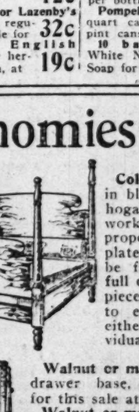
IN this June Sale mothers will find a delightful assortment of white dresses for their babies at very low prices. *Third Floor.*

Children's 2 to 6 year fine nainsook French dresses, trimmed with pin tucks, ribbon sash and embroidery skirt, very special, at **95c**

Children's 2 to 6 year French dresses, fine lawns, trimmed with lace and embroidery insertions, ribbon bows and sash, special for June sale, **1.79**

Baby Dresses, 6 months, 1 and 2 year sizes, fine nainsook, tucked yoke; neck, yoke and sleeves trimmed with lace; 88c values, Monday, **58c**

Baby dresses, 6 months to 2 year sizes, dainty lace embroidery and tucking trimmed, real baby styles, always 1.50, special Monday, **94c**



Notions

Main Floor

3c John J. Clark's 3 cord machine thread, white or black, doz., **21c**

25c Puriten silk covered dress shields, sizes 2, 3 and 4, pair, **18c**

10c Kohinoor garment fasteners, white or black, per dozen, **6c**

5c Dercas knitting cotton, white only, all numbers, 3 balls for **10c**

Good quality skirt belting, white or black, 1½ to 3 inches wide, 12c to 20c values, yard, **8c**

3c Brighton 300 yard spool basting thread, white only, spool, **3c**

7c 100 yd. spool sewing silk, black only, spool, **4c**

4c Milady 36 inch invisible all-over hair nets, all wanted colors, **3c** each, or 12 for **25c**

5c Lox good quality nickeled safety pins, 6 pins on a card, 2 cards for **5c**

300 yard spool sewing silk, color or black only, regular 25c value, at **14c**

Wood and Willow

Sixth Floor



Hardwood step ladder chair (like cut), regularly $1.75, very special at **1.19**

Oval splint clothes basket—with wooden bottom, handy size, our regular 55c splint basket on sale Monday, special at **37c**



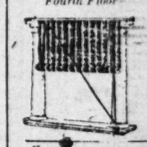
6 ft. Gem step ladder, made of Norway pine, has pail shelf; 60c val., **62c**



Imperial rotary washing machine (like cut), large size cypress tub, regularly 7.50, on sale tomorrow at **5.19**

Shade Sale

Fourth Floor



Imported wood fiber porch shades, 4 feet wide, assorted colors, complete with tapes and pulleys, specially priced for this sale, **1.37**

Four passenger hardwood lawn swings, nine feet high; seats adjustable; fully bolted; finished in green and natural, sell at $9.95, special, **4.89**



Cut Glass for the Bride

10% to 33⅓% Reductions for This Sale Only

GENUINE American cut glass, in new, exquisite cuttings, at prices that will help you to buy a handsome wedding gift and save money. *Every piece of cut glass in our entire stock is reduced for this sale.* Large lots at $1, 1.45, 1.95, 2.95, 3.95, 4.95, 5.95, 7.50 and up to 9.95. *Sixth Floor.*



1.50 two-handled fruit nappy, rich cutting (see cut), Monday at **$1**

1.75 oil or vinegar cruet (see cut), large size, beautiful cutting, special for Monday at **1.45**

1.95 8 inch deep salad or fruit bowl (see cut), chair bottom and floral cutting, Monday at **1.45**

2.95 mayonnaise or whip cream set (see cut), new cutting, at **1.95**

2.95 fern dish, 8 inch size (see cut), with silver plated lining, rich, new floral cutting, at **2.25**

3.95 12 inch vases (see cut), and other shapes, beautiful cutting, choice, Monday, at **2.95**

4.50 9 inch fruit bowls (see cut), hob nail and floral cutting, at **2.95**

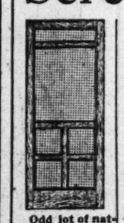
5.95 8 inch flower basket (see cut), rich allover cutting, at **3.45**

3.95 7-piece water set (see cut), heavy 4 pint pitcher cut with flowers and leaves, and six heavy tumblers to match, entire set at **3.69**

Beautiful rich cut glass center table decoration, 11½ inch footed flower bowl (see cut), with colored bird, butterfly, pond lily, and glass flower holder, complete at **4.95**

Screens

A special lot from the Continental Screen Co. at very big reductions



Odd lot of natural wood finished screen doors, at ridiculously low prices, made of 1¾ inch stock, with black cloth, in nearly all standard sizes, **89c**



Sherwood all metal adjustable screen, placed or removed instantly, will not stick, warp or bind, has no equal for strength or appearance, 24 ins. high, **33c**

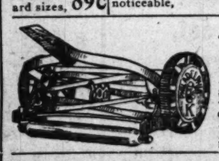
Extension window screen, hardwood finish, 18 ins. high, extends 23 to 33 ins., **23c**

Common screen doors, painted, 4 panel, imperfections slightly noticeable, **59c**



High class natural wood finished screen door, with row of fancy spindles, mortised and tenoned joints, 2 coats, varnish, **1.45**

Genuine style "K" Philadelphia lawn mower, built with 10 in. drive wheels, 5 cutting knives, modern in every respect, full 14 inch cut, **5.45**



Fixtures

Lighting fixture clearance—number of different designs 1916 patterns, all reduced.



Combination shower gas and electric showers, 3 gas and 3 electric, wired, (glassware ex.) **6.75**

Window screen frame, black walnut stained, easy to put together; fits all size windows to 36x36 in., with slides, corner irons, tacks, etc., **23c**



Handsome 4 light electric shower chandelier, brush brass finish, lights suspended on one heavy brass chain, wired, (glassware extra), **6.95**

Electric iron, guaranteed by the maker and ourselves; sold regularly for $5.00, at **1.65**



Handsome 20-in. bowl for indirect lighting, produces a soft, subdued light, **6.50**

Single light chain fixture, for bedrooms and halls, wired, glassware extra, at **1.45**

Paints

and varnishes, quality guaranteed, reduced prices for this sale.



Screen paint, black color only—for wire and frame, will not clog, gal., 75c; ½ gal., 45c; qt., **25c**



Cleveland cleaner, prepared ready for use, special, Monday, package, **5c**



Garland house paint,—this is a boiled oil, white lead and zinc paint, specially priced for Monday, at, gallon, **98c**



Bullion ready mixed floor paint, dries hard over night, special, per gallon, **1.19**



"Quality" floor varnish, made by Sherwin-Williams, guaranteed to satisfy; gallon, **1.45**

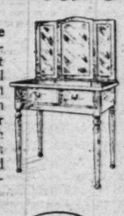


Gutta Percha ready mixed house paint, best grade, guaranteed for 5 years, per gallon, **1.59**

Economies in Furniture



Colonial chamber suite in black walnut or mahogany, splendid cabinet work, extra finish, good proportions, French plate mirrors; bed can be furnished in either full or twin size. Each piece a perfect match to every other. Sold either en suite or individual pieces.





Walnut or mahogany dresser, 4 drawer base, special for this sale at **24.85**

Walnut or mahogany chiffonier, six drawer base, special for this sale at **23.85**

Walnut or mahogany dressing table, triplicate mirror, has large drawer, special at **17.85**

Walnut or mahogany four poster bed, full or twin size, at **19.85**



Fifth Floor

Enjoy the convenience of our EXTENDED PAYMENT PLAN

25% Discount on our entire sample line of China reed and Singapore rattan furniture

Refrigerators

Special sale of several different sizes of 1916 Bohn's new improved and Challenge



Bohn's syphon refrigerator, 1916 model, with seamless one piece porcelain enamel lined provision chamber, improved hardware, 100 lb. ice capacity, is specially priced at **38.95**



Wolverine Special, white enamel lined, side icing refrigerator, 3 door model, 5 chambers, 75 lb. ice capacity, specially priced at **15.95**



Our Special Challenge white enamel lined apartment house refrigerator, 85 lb. ice capacity, priced at **13.95**



2 burner gas plate, wide cooking top, sawed burners, lever valves, **1.39**

2 burner extra high grade gas stove, suitable for kitchen or laundry, **1.95**

The genuine Bolo double oven, has no equal as a baker and a gas saver, can bake and roast at same time, **2.45**

Single oven, made of heavy sheet metal, adjustable shelves, asbestos lined, **1.35**

STOVES—special offers tomorrow, in gas, gasoline and oil stoves far below regular prices. Take advantage of these savings.



2 burner model gasoline stove, at **2.19**

Sands' copper coil gas water heater, cast iron enameled jacket, coil of the hour glass type, assures hot water almost instantly, has a powerful burner, **5.45**



A-B sanitary all enameled gas range, with 18-in. direct action oven, bakes without-preheating, 3 medium, 1 giant and 1 simmering burner on cooking top, adjustable lever valves, exceptionally good baking stove, at **14.95**

Acorn cabinet gas range, 18-inch aluminized oven, fitted with glass oven door and thermometer, large canopy over cooking top, $39 value, special for Monday, **25.45**

Chaise Longue

(Lounging Chair) **11.85**

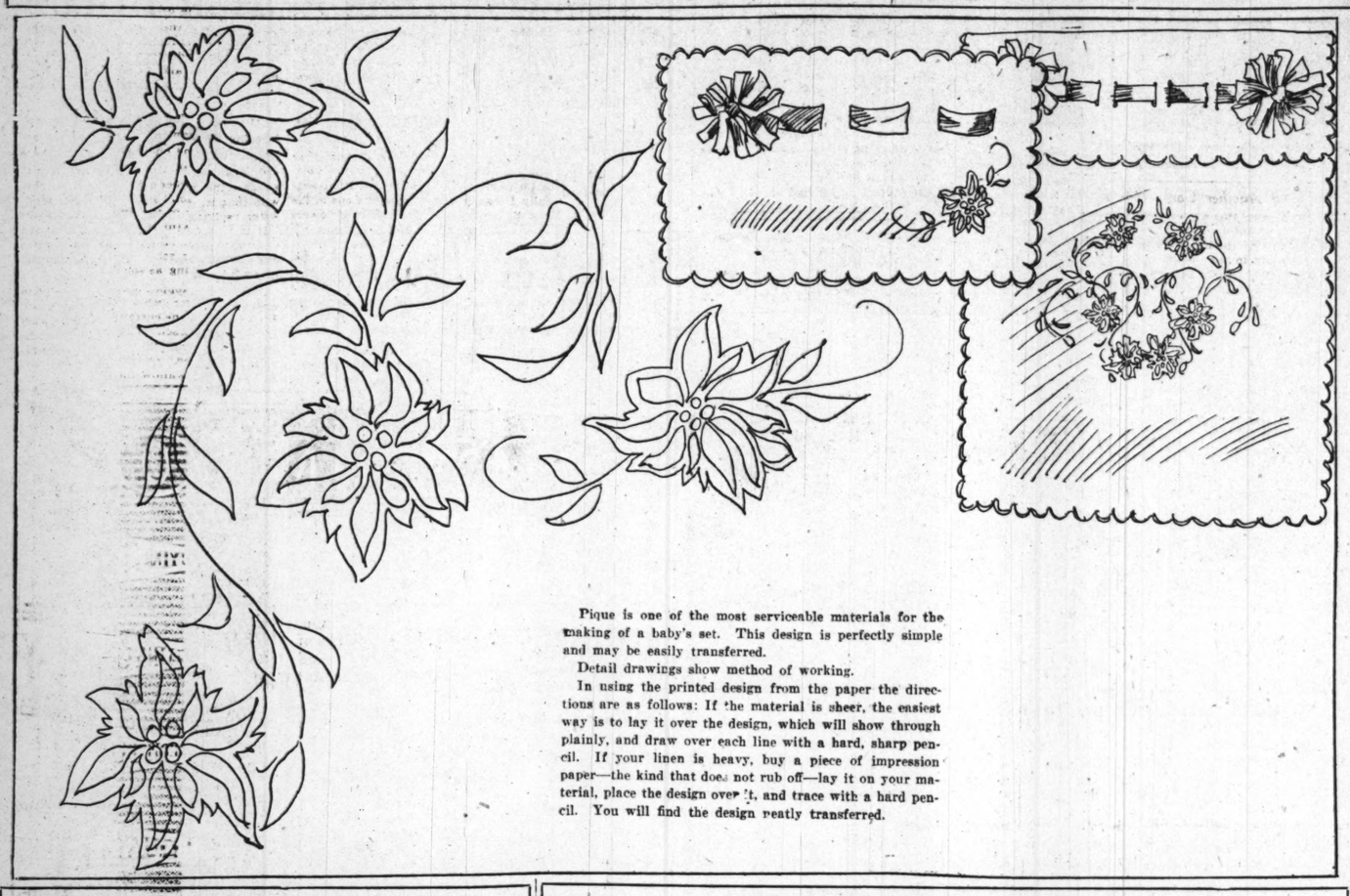


Willow veranda chairs, and rockers to match, imported Swiss design, strongly made, at **4.85**

Most comfortable piece made in furniture of this kind; China grass; well braced; retails ordinarily at 17.50; a typical "FAIR" bargain, **11.85**

French willow rockers, also arm chairs to match, closely woven seat, strong base, at **7.85**

Embroidered Carriage Set for Baby.



Pique is one of the most serviceable materials for the making of a baby's set. This design is perfectly simple and may be easily transferred.

Detail drawings show method of working.

In using the printed design from the paper the directions are as follows: If the material is sheer, the easiest way is to lay it over the design, which will show through plainly, and draw over each line with a hard, sharp pencil. If your linen is heavy, buy a piece of impression paper—the kind that does not rub off—lay it on your material, place the design over it, and trace with a hard pencil. You will find the design neatly transferred.

How I Won My Mate.

How did you win the love of your mate? What measures, if any, did you adopt? "The Tribune" will pay $1 for every letter published on "How I Won My Mate." Write on one side of the paper. No manuscripts returned. Address Doris Blake, "The Sunday Tribune," Chicago.

Making It Hot for Him.

I lived in the country, where kerosene lamps were used, and one night there were some boys and girls at our house. We were all having a glorious time when some one tipped the table accidentally, knocking the lamp off. The girls screamed



and ran towards the door knocking down chairs and everything that came in their way; but I stepped outside, took the door mat, and threw it on the flames, extinguishing them. Before leaving one young man complimented me on my presence of mind in putting out the flames and said that I had started another flame burning that I could not extinguish. We have now been married three years and the flame is still burning, I fanning instead of trying to extinguish it. A. J. H.

* * *

Courting a Widow.

I was in love with a young widow, but I was awkward and bashful and there were other more popular young men who also sought her hand. I learned that she was in the habit of leaving her little son with her sister-in-law, only a block from her own home, while she went out, for she was a social favorite. I formed the habit of dropping in to call at the home of her sister-in-law, whose husband was a friend of mine, when I knew that she would soon be coming for her little son. Sometimes when he was tired and sleepy I carried him home in my arms. She has always said that this won her heart from the first and that is how I won my mate. E. W.

* * *

Won by Her Courage.

On my twentieth birthday, mother gave me a party, to which were invited a dozen or so of my best friends. Among them was a young man whom I secretly admired, but up to this time he had treated me with only the same courtesy that he used with all the other girls.

During the evening one of the boys who was always up to some practical joke or other surreptitiously took from his pocket a mechanical toy which bore an extremely natural resemblance to a live mouse. When there was a brief lull in the merry-making he jumped from his chair and cried, "What's that?" as the contrivance, released from beneath his foot, went streaking across the floor.

Somebody screamed, "It's a mouse!" and most of the girls immediately became hysterical. As I had been suspicious of the joker's warning, I calmly walked over to the corner and picked up the object, showing the others how they had been victimized.

When the party broke up, the young man of whom I was so fond stayed until the others had gone, and as he held my hand to say good-night he told me how much he liked my courage. In a short time we were engaged, and now that we are married he often speaks of my bravery, declaring that this incident was the cause of his final decision. L. B.

* * *

An Anonymous Flirtation.

Walter was such a bashful fellow! When I was a bookkeeper I used to watch him over the top of my desk when he came in to have any work done. I didn't know any name for him except the nickname which all the men around the office good naturedly applied to him, but I often sat there and wondered about him. He was a fine looking, broad shouldered fellow, but it was amusing to see him color when spoken to in the presence of a woman.

When I had been with the company about a year I began to receive anonymous post cards. This at first was interesting to me, I'll admit, but later I became annoyed when every Monday morning I received a card with a different postmark, but the same handwriting. I did not connect this incident with the fact that the bashful young man had stopped coming in the office where I worked and was doing considerable traveling in connection with his work as a surveyor.

Finally one Monday I received a photograph instead of a post card. It bore no name and no letter accompanied it. I did not recognize the picture, but felt sure it was the "anonymous" who had been pestering me with his post cards, so I showed it to my employer and he immediately recognized 'Sandy," as they called him.

After much persuasion on the part of my co-workers in the office I acknowledged receipt of the photo by purchasing a picture of a typical "old maid" and sending it to him at his home address, bearing the words, "Your photo was fine. How do you like mine?—Anonymous."

This might have been flirtation on my part, but it led up to a meeting, and finally a happy marriage within two years, and this union is blessed with a "Bashful Walter Jr." G. A.

Housekeeping Mistakes.

Did you make absurd mistakes when you first started housekeeping? Of course you did. Every bride has. So tell us about it. And if you are a man—well, surely you can remember what your wife did. The funnier the experiences the better. For every letter published "The Tribune" will pay $1. Keep your story on one side of the paper and within 300 words and address it to Housekeeping Experience Editor, "Chicago Sunday Tribune." No manuscripts returned.

She Struck the Spoon.

I was preparing "mock turtle" for the evening meal and just as I was stuffing the meat with bread crumbs the telephone rang. I answered the call, came back to the kitchen, sewed up the



meat, and put it in the oven.

I was delighted with the result, it was so nicely and evenly browned. I brought it into the table and James heaved a sigh of satisfaction at the sight of it. He started to carve and after a few moments he was "sawing" the meat. "Good night, but this is tough!" he said. "Here, you cut it."

I did so. The knife struck something hard and after a few minutes' labor I withdrew a tablespoon which had been used to stuff it! M. H.

* *

Spearing the Dumplings.

I was a bride and we were planning at breakfast to have lamb stew for dinner. As my husband was leaving he called back, "Don't forget to thicken the stew. You know—a half cup flour to a cup of water." And I answered with dignity, "Why, certainly, I know," as I was getting a little peeved at him for always telling me what to do.

At dinner time I prepared to thicken the stew and threw in half a cup of flour and added a cup of water. The flour floated off in little balls, but the stew refused to thicken and I kept adding more flour, then more water, until I had to change it to the largest pot I had.

Finally I had about a gallon of the stuff and a lot of little balls that I assumed to be dumplings, but the stew did not thicken. And it was really funny to see hubby at dinner spearing those balls and disclosing a bale of dry flour cooked on the outside. Poor fellow! But I was only 17. M. L. A.

* *

She Was Easily Bothered.

My father and other company were coming on a Thanksgiving visit, and as dad was very fond of pumpkin pie, I was baking an extra large number. A neighbor came in while I was baking. Being new at the work, I was easily bothered, and in some way used the wrong spice jar. The pies were lovely looking, but when it came to eating—O, my! It was cayenne pepper instead of ginger. I shall never hear the last of those pies. S. V. C.

* *

Corned Beef and Cabbage.

When I first came to Chicago I had never heard of corn beef and cabbage. One day my husband remarked of having had corn beef and cabbage in a restaurant. Later on he told me to get some, so the next Sunday morning I set off for the butcher and grocer. I bought one pound of beef, a can of corn, and one head of cabbage. Upon my return home, my husband had the laugh on me. We had corn, beef, and cabbage, anyhow.

MRS. A. P.

A Dish of Dahlia Bulbs.

I was called to Grand Traverse last fall to keep house for my widower brother. One day in the latter part of the winter my Indian helper informed me that there was nothing in the vegetable line for dinner but cabbage. We had served cabbage every day.

I visited the cellar and discovered a half bushel of a new species of vegetables I decided they were a choice variety of white carrots. They were grown together in clusters of three and five. I carried a five cluster up stairs, cleaned them and put them on to cook. I prepared a rich and well seasoned white sauce.

The carrots tasted to me like horse radish. My brother took two mouthfuls and dropped his spoon.

"What do you call this mixture?" he questioned.

"I thought them white carrots," I answered. "I found them in the basket in the vegetable cellar."

"That is my dahlia bulb basket," roared my brother. H. M. W.

MARION HARLAND'S HELPING HAND

By MARION HARLAND

This department appears every day in "The Daily Tribune."

"I SEND you with this a direction how to get rid of ants. Ants go in colonies. If you put anything out to drive them away, you turn them down on other sections of the house or send them to your neighbors. They will eat almost anything, but are especially fond of bones or pieces of meat from the table. Lay such pieces of meat on the bare floor or on a piece of oilcloth near to the ants' 'run' and in a short time it will be covered with the insects. Prepare strips of newspapers, folded several times. Light one end and as soon as the blaze is good pass it close over the bone, back and forth; move the bone to get those ants on the under side. Repeat this a few times and you will get every member of that colony. The premises can be rid of every such colony in short order.

"S. J. M."

This is a novel way of getting rid of ants and I am glad to print it. They are such annoying pests that always some are is troubled by them and eager to find out a method of disposing of them that will not drive them into other parts of the house.

* *

Magazines to Donate.

"We have several magazines that we would be glad to give to any one who could pay postage upon them.

"MRS. C. W. D."

Is there some one who would like to have the magazines offered? If so, I will send the address of Mrs. C. W. D. on the receipt of a stamped and self-addressed envelope accompanying the request. I cannot advertise for the missing numbers you request, but you might secure them by writing to the publisher of the magazine.

* *

Hatching Canary Eggs.

"In reply to 'Cornerette's' inquiry regarding the length of time necessary for a canary bird's eggs to hatch, I would say that it requires fourteen days for each egg to hatch out. Keep your watchful eyes on the parent birds after the brood is hatched, as occasionally they eat the eggs or show neglect in feeding their babies. Soon you can get the young birds used to your hand and then you can train them and make great pets of them. I have raised canary birds [not for profit] for years and have a lot of interesting experiences that I would exchange in correspondence with 'Cornerette' or any other lover of these birds. MRS. E. L. C."

I regret to say that I have not the address of "Cornerette," but I print this letter in the hope that it may meet her eyes or those of some other lover of birds who would like to be put into communication with this correspndent.

* *

Want a Doll and Things.

"Two little girls, one 8 and the other 12 years old, want a doll and some books and quilt scraps. Their initials are N. F. and M. F."

Can some one send the desires of their hearts to these little girls? I am sure there must be other little girls more fortunate than they who would be glad to share their possessions in the lines of books and dolls and quilt pieces with these less lucky ones.

* *

Plants to Exchange.

"Please ask some of the Cornerites to send me some galax leaves and cut rhododendron blooms and I will return the favor with plants. I am a semi-invalid. I wish some of the Corner would write to me. MRS. M. J. M."

I am sure there should be no difficulty in this writer's getting the leaves and blossoms she desires. Also there must be some Cornerite who would like to write to her. Her address will be sent to applicants on receipt of stamped and self directed envelope.

* *

Infant's Clothes Needed.

"Here I come to offer and to ask favors. If any member of the Corner has any silk and velvet pieces for quilts to give away I would be glad to get them, and in return I would be happy to do crochet work for the giver. Also if any one has infants' clothes which are no longer needed I would be thankful for a few, as I expect to become a mother this summer and our slender income is not sufficient to enable us to prepare for the coming of this little stranger as I would like to do. The overflow of the river swept this country last winter and we were among the unfortunate ones who suffered from it. This accounts for our present distress.

"Mrs. N. C. R."

The cheery note of the writer of this letter indicates that she has not lost her courage, whatever else the river swept away. I hope there may be numerous Cornerites who will feel inclined to aid her from their stores and who will write to me promptly for her address, inclosing stamp.

* *

Wants of a Small Invalid.

"I have a little girl 9 years old who is an invalid from nervous trouble. She would like to receive dolls, toys, or cards from those who have them to spare and would be most grateful for them. I would like to exchange a set of twelve French waxed rose favors of any color for ten yards of good percaline or ten yards of bleached muslin. E. V. L."

I trust the wish of the little girl may be gratified and that the exchange the mother desires may be arranged as well. The personal letter accompanying the one for publication asked me to do something beyond my power. I have nothing to do with the department of work to which the correspondent refers and must therefore regretfully tell her I cannot assist her in the manner she wishes.

* *

Reading Matter to Give.

"I have on hand many interesting magazines and papers I would mail to parties wishing them, and also interesting magazines with useful stories for a Sunday school class. C. P."

Offers of this kind are always welcome, and I hope that the requests for the reading matter referred to may be accompanied by stamped and self-addressed envelope.

* *

Substitute for Butter.

"I want to add my mite to the Helping Hand department, from which I have received so much benefit. Here is a recipe for preparing beef suet as a substitute for butter in making cakes, cookies, rolls, etc.: Cut fresh beef suet into small pieces, add to every pound of suet one cup of sweet milk, or, better still, sweet cream. Bake in a moderate oven until the fat can be pressed out. When the fat begins to cool beat to a light cream. When prepared in this way it will keep sweet indefinitely and has a rich, nutty flavor. C. E. Y."

This is gratefully received and should prove of value to housekeepers.

* *

An Exchange and a Suggestion.

"I am a constant reader of the Corner and obtain much benefit from it. Here is an exchange and a suggestion. If any one of the Cornerites has any kind of silk or silky like goods, satin or ribbon scraps, one inch square and larger, or scraps of cotton goods, I should like to have them, and for half a pound or more of them I will send in return ten or twelve copies of classical and sheet music. Now, to those who have gardens with tender plants up, such as English peas, lettuce, or onions, and are pestered with the sparrows picking the leaves off, this may prove beneficial: Take common grocery twine or cord; tie pieces together long enough to reach across the garden, then cut long strips of paper about two or three inches wide. Tie the strips on to the cord, about a foot apart; then stretch this twine a half foot above your plants so that the paper strips may dangle and flutter when there is a breeze. The effect is to keep the birds away from the sprouts. Much of the destruction of the tender plants is done by the pesky sparrows and the smaller herbivorous creatures are made to bear all the blame.

"MRS. J. C. M."

I am sure all garden lovers will welcome this common sense mode of frightening away birds from their plants. The suggestion is especially valuable at this time and deserves to be repaid by the contribution of the pieces such as are asked, even without the return offered in the line of music. I shall hope to receive applications for the name and address of this correspondent.



IF you are going in for golf, this vacation, to get rid of that excess fat, you can speed up the reducing process by wearing the particular Nemo Corset—Self-Reducing or Wonderlift—that is designed for your particular figure and needs.

At the same time you will improve yourself correct fashion-lines, complete comfort, and freedom from the physical perils that attend the fat woman who exercises strenuously.

And if you buy your vacation Nemo NOW, you'll dodge the coming advance in prices.



Nemo No 403
SELF-REDUCING

No. 403 is for the full figure, flesh evenly distributed. Relief Bands gather in, support and reduce a heavy abdomen. Elastic gores in back of skirt. Nemo "bridge"—free breathing for the fair golfer. Sizes 22 to 36—$4.00.

No. 402 is similar, but for short full figures. No. 405 is for the tall, stately full figure—$4.00.

Good Stores Everywhere

Nemo Hygienic-Fashion Institute, New York



CANTHROX
SHAMPOO
Is a Pleasure and Delight

It cleanses the hair and scalp so thoroughly, so completely, so satisfactorily—and yet so easily and gently.

Your Hair Dries Quickly Without Streaking

You never saw such an abundance of fine, rich, creamy, cleansing lather as Canthrox makes. It removes every particle of dust, oil and dandruff—relieves itching scalp—and leaves the hair bright, soft and fluffy.

Canthrox is Sold by Druggists Everywhere—50c a Package—Containing Fifteen Shampoos

Just dissolve a teaspoonful of Canthrox in a cup of hot water—and your shampoo is ready. Unlike many soaps, Canthrox contains nothing that is likely to cause the hair to become streaky, coarse or brittle, or split at the ends.

Free Trial Offer: To prove the merit of Canthrox and that it is in all ways the most effective hair wash, we gladly send one perfect shampoo free to any address.

H. S. PETERSON & CO.
212 W. Kinzie St., Dept. 12, Chicago, Ill.



No Flies to Swat when you use
KITCHEN KLENZER

Kills germs and cleans antiseptically.

Look for the name
KITCHEN KLENZER
Don't accept any other brand.



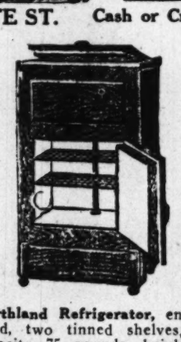
C. F. Adams Co.
Clothing Furniture
Cash or Credit 225 S. STATE ST. Cash or Credit

This Week
$19.75
$1.50 Down
50c Week



Reed Carriage, adjustable back, full upholstered, lined inside of hood, has wind shield, 12 inch wheels, ½ inch rubber tires. Reversible gear, natural shellac or brown finish. ($27.50 value for..... $19.75

We show a complete line of Carriages and Orioles—every one a bargain.



Northland Refrigerator, enamel ined, two tinned shelves, ice capacity 75 pounds, height 42 n., width 23 in., $18.75 value..... $13.98

We show a full line of Refrigerators —every one a bargain.

For Real Furniture Bargains
Visit the Only Upstairs Furniture Store in the Loop
Low Rent Low Prices

SPECIALS FOR THIS WEEK

$1.10



$2.50 Tea Kettle, six quart—aluminum..... $1.10

49c



Genuine Cut Glass Creamer and Sugar (like cut). Regular $1.00 value..... 49c

GIVEN AWAY FREE—
Choice of any Table Lamp, metal or silk shade, value up to $15.75, with purchase of $100 or over.

99.00 SPECIAL NOTICE 99.00
Will furnish a THREE-ROOM outfit complete $7.00 Down, $5.00 a Month

NEWBRO'S HERPICIDE IN SUMMER



All the ladies know how hard it is to prevent the hot weather from ruining their hair. The perspiration exudes in increased quantities, carrying with it waste, poisonous germ matter, which, unless removed, promptly clogs the pores and irritates the scalp. The difficulty of keeping the hair and scalp sweet and clean in the summer only renders the use of NEWBRO'S HERPICIDE more imperative.

Destroys Dandruff, Keeps the Hair and Scalp Sweet, Clean and Sanitary

There is nothing that will give greater comfort on a hot day than an application of HERPICIDE. It induces a sense of coolness and cleanliness besides imparting health and strength to the hair. One's personal charm and attractiveness is enhanced by the increased gloss and beauty of the hair due to the intelligent use of HERPICIDE, society's best known scalp prophylactic.

If the hair be wet from bathing either in fresh or salt water, HERPICIDE quickly restores the natural fluffiness and softness. It stops itching of the scalp almost instantly. The dainty exquisite odor makes NEWBRO'S HERPICIDE an ideal hot weather hair dressing. When you start away on your summer outing, have a bottle in your grip.

Send ten cents for sample bottle to the HERPICIDE COMPANY, Dept. 140-B, Detroit, Mich.

Applications at the better barber shops. Sold and guaranteed at all toilet goods counters.



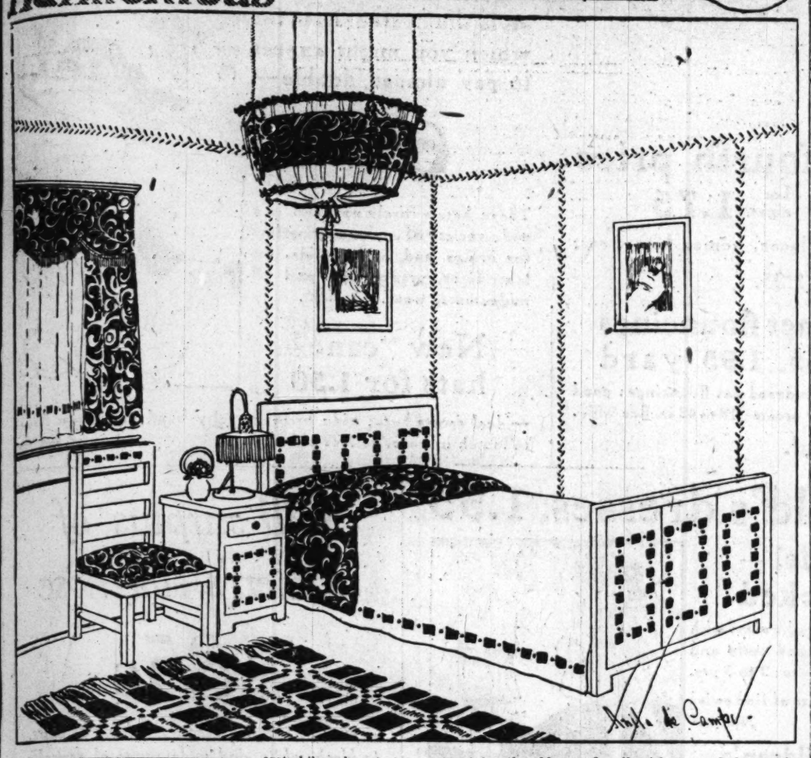
SUBSCRIBE FOR THE TRIBUNE

Nemo
for
CATION
are going in for golf, this
ion, to get rid of that ex-
you can speed up the
process by wearing the
ur Nemo Corset—Self-
g or Wonderlift—that is
for your particular figure
ls.
same time you will insure
correct fashion-lines,
e comfort, and freedom
e physical perils that at-
fat woman who exercises
sily.
f you buy your vacation
NOW, you'll dodge the
advance in prices.
$4.00
Nemo NO 403
SELF-REDUCING
03 is for the full figure,
renly distributed. Relief
rather an support and re-
heavy abdomen. Elastic
back of skirt. Nemo
—free breathing for the
er. Sizes 22 to 36—$4.00.
02 is similar, but for short
res. No. 405 is for the tall,
ull figure—$4.00.
d Stores Everywhere
ienic-Fashion Institute, New York
NTHROX
SHAMPOO
Pleasure and Delight
nses the hair and scalp
roughly, so completely,
isfactorily—and yet so
and gently.
Hair Dries Quickly
Without Streaking
ever saw such an abun-
of fine, rich, creamy, cleans-
her as Canthrox makes. It
s every particle of dust,
dandruff—relieves itching
and leaves the hair bright,
l fluffy.
hrox is Sold by Druggists
rywhere—50c a Package—
ining Fifteen Shampoos
olve a teaspoonful of Canthrox
of hot water—and your shampoo
Unlike many soaps, Canthrox
nothing that is likely to cause
to become streaky, coarse or
r split at the ends.
Trial Offer: To prove the merits
rox and that it is in all ways the
ective hair wash, we gladly send
ect shampoo free to any address.
S. PETERSON & CO.
Kinzie St., Dept. 12, Chicago, Ill.
$1000.00 GUARANTEED
ROACH KILLER
REMEMBER
IT IS FULLY
UARANTEED
A Clean Product
With-out odor
SK YOUR DEALER,
Or Drop a Card to
ICAGO INSECTICIDE
LABORATORY
CHICAGO
or BED-BUGS Use
$1000 BUG KILLER
For RATS Use
$1000 RAT KILLER
For ANTS Use
$1000 ANT BANE
PHONE
DOUGLAS 1048
RIBE FOR THE TRIBUNE

The Home Harmonious

A Girl's Room in Summer

Anita de Campi



Miss de Campi will be glad to assist the home maker in any problems pertaining to interior decorations. Address your letter to Miss Anita de Campi, "Sunday Tribune," Chicago. Inclose a stamped, addressed envelope if you wish a personal reply.

WHEN the girl of the house—the grammar school girl—is going to spend her vacation at home, her own room becomes an important factor in her scheme of happiness for the summer months. Now, that room is going to be not merely a place to sleep in, as it has been during the school term, but a place to live much of her time in as well.

Wouldn't it be nice to do it over so that it will be charming for the whole summer? It will, of course, have to be in some style that will inspire neatness, and the wise mother will stipulate in doing the redecorating that daughter shall keep the room in order herself.

There is more than one practical advantage in this plan. It will give the child an occupation of which the closing of school has deprived her. There is really nothing that makes one so downright discontented as idleness. Resting is all very good if it doesn't develop into lazing, which is abominable.

The girl who takes upon herself the duty of keeping her own room in order acquires methodical habits of neatness that will serve her through life. She will also learn through the actual experience of manual labor a perfectly humane consideration for the domestics employed to do that work for her later in life.

There is no question but that habitual neatness in one's surroundings minimizes labor, and it is impossible to be neat with an accumulation of trashy articles scattered all about the place. "These things are souvenirs," the girl will say, "and I care for them."

Well, then, let us begin by providing a pleasing receptacle for what looks to the casual observer like trash, but is to the owner "treasure trove." Have, first of all, a treasure box. This may be a plain pine box with a hinged lid. I have seen one made out of an ordinary beer box, ornamented by the owner with painted moths or a covering of chintz.

* *

Into the box will be thrown dance invitations, favors, banners, buttons, programs, anything, everything that so many girls tack up on their walls or mirrors or strew over their mantel, shelves, and draperies. The box will be fitted with a padlock, and the contents disclosed to intimate girl friends on rare occasions. It will be called a memory box, and if it is a really good piece of furniture it may later become a hope chest, and later yet—but it is too early in life to speculate on that.

If the box cannot for some reason be obtained, a drawer with a special lock and key will answer. That, at any rate, disposes for the moment of all miscellaneous small dust catching baubles.

The next item to be whipped into line is the photograph. Buy an artists' sketch folio and cover it with printed linen, chintz, or cretonne—a remnant of material used in the room. Fill the folio with loose sheets of gray art paper cut a trifle smaller than the folio, paste your photographs on these loose sheets, and you will have a collection easily handled, convenient to show, and the pictures will be kept nice and clean. This they would not be if they were left standing about unframed.

Keep things put away. That is the secret of neatness. No room can be kept tidy without a scrap basket in it, and that item, and to say, is sometimes overlooked.

All a far sounds a bit like a lecture, but now I am going to tell you about a girl's room that is just finished and that is really lovely. Last year the odd lot of furniture used in this room had been painted a dull turquoise. The wall paper was a light gray and white stripe. The brown painted floor had a large, old rug on it. The woodwork was Mississippi pine and the tiles in the mantel yellow.

The Wilton rug was too badly worn to be used again. Mother had found at a sale two rugs made of strips of felt—navy blue, light Wedgwood blue, and white—woven into a plaid. These were extremely inexpensive and warranted to wash, and so she bought a large and a small one, only to find, when they arrived, that the light Wedgwood blue in the rug and the turquoise blue of the furniture were quite impossible together.

Now, it is a well known fact that any two colors can be made to harmonize by the addition of other colors judiciously chosen. So we selected for this room a beautiful printed linen. It was on a white ground, and we painted the woodwork white, and it showed in the design leaves of turquoise, sage, and Wedgwood blue—touches of navy blue and flowers of brilliant yellow, with bright orange tulips and edges. The finding of this particular linen was a stroke of luck. It seemed to have been made for the room, as if it were comprised all of the other erstwhile inharmonious colors in the room.

The brown floor was painted navy blue and the lovely linen was repeated at focal points in the room. It was expensive, and for that reason could not be used too lavishly. Instead of making a whole bedspread of it, a bolster throw was used—a simple breadth, edged with fringe, and tucked over and under the pillows, hanging free at the ends. Then a spread was made of Wedgwood blue denim, with a neat trim of navy blue and white checks, with an orange dot in the middle of each white check. This border was stenciled on [it could have been embroidered or appliqued], and the stencil was repeated as a decoration on the head and foot board of the bed, on the chairs and other furniture.

The cushion and lambrequins were of stamped linen. The ugly electrolier in the middle of the room was of white silk with a wide linen band made into it, as shown in the sketch. It was lined with yellow and finished with a navy blue ruching, and suspended from four hooks in the ceiling by navy silk cords and tassels.

The girl herself offered a cunning suggestion when she saw that but half a yard of linen remained and she wanted a dresser cover of it. Her dresser had an adjustable glass top, and so she cut out some of the flowers and arranged them on the dresser top, placing the glass back over them. They looked as though they were painted there. Then she removed her mirror, grouped a few more flowers toward one side on it, and before putting it back in the frame, asked to have a piece of plain glass fitted over it, to hold the flowers in place and keep them clean.

The effect was striking. It would be hard to find a room more attractively girlish than this one. The pictures were taken from a gift book—a poem exquisitely illustrated in color, matted and framed in white enamel. They were charmingly unified, appropriate to the girl's age, and betokened fine personal taste.

* *

Answers to Inquiries.

R. B.: I should advise your getting either silk or sunfast in a soft stripe of blue and yellowish tan. I do not believe that you would like cretonne with your Chinese rug. The two styles of ornamental design would be too clashing.

* *

L. H.: Paper your hall in a self-colored tan paper. Certainly you can get a black bench for your piano. Do not use a stool. Paper your bedroom in light yellow striped paper, and use chintz for your curtains. Use delicate warm gray in the room with the blue and white furniture. Use old blue in your living room. Grass cloth would be good.

* *

MRS. A. E.: Draperies in doorways which are supplied with doors are not popular, the doors themselves being deemed sufficient. Between the light brown room and light blue room, if you try mixing paint in both of these colors together, you will get the right shade to use for your draperies. It will be a sort of greenish gray like the burr of chestnuts. A folding sofa would be better in your dining room than a sanitary couch.

* *

R. M. B.: If possible throw your living and dining room in one, using a good gateleg table, and dispense with the formal dining room set. Have several Windsor chairs, one or two rush bottom chairs, a good sized davenport, and one or two upholstered pieces. Use cottage furniture in your bedroom. Have a plain deal table in the kitchen and paint your woodwork in some light color and also paint one wooden chair and stool to match the woodwork.

* *

D. C.: With the scheme that you have, could you not have a dull gray stone fireplace instead of the red brick? Have a soft shade of green for your rug in the dining room. Your choice of colors for the living room is excellent. Let the breakfast room be the same and given it with a border of paper printed to match the chintz that you will use in there. Your colors are well chosen. Let the hall be a delicate gray green.

The Amateur Gardener

by Eben E. Rexford

This department appears every day in "The Daily Tribune."

All questions relating to the cultivation of gardens will be answered if addressed to the Amateur Gardener, "The Tribune," Chicago. Please write on one side of the paper only.

Plant Rooms.

EVERY woman who loves flowers and desires to make the home as attractive as possible by their cheerful and refining influence during the long winter months some day wants to have a room in which to grow plants—a room made expressly for their use.

She knows, from experience, that it is impossible to grow flowers as well in the living room as they can be grown in places where it is possible to meet their requirements more fully than one can hope to where the conditions are all against them.

I wish I could prevail on every person who is building a new home to omit bay windows and substitute for them a little plant room. It ought to open off the living room, and be so connected with the latter by glass doors that the plants in it can be seen by the family at all times.

In such a room water can be used freely, to counteract the dryness which characterizes the air of the living room as a general thing. In it the temperature can be regulated to suit the needs of the plants and insects can be fought without subjecting the occupants of the home to an ordeal almost as disagreeable as that which the enemy is expected to undergo.

* *

In such a room it is possible to grow many plants which one cannot hope to succeed with in the window garden that is part of the living room. A room of this kind will afford the woman who loves flowers far more pleasure than her parlor, no matter how attractively it may be furnished.

It is not worth while for me, in this connection, to suggest plans for such an addition to the home, for this part of the work logically belongs to the man who plans the building. Tell him what you want, and let him make his plans accordingly. Simply insist on its walls being glass, as far as it is possible to make them so, with a glass roof.

If he is not familiar with plants and their requirements he will probably consult some one who is and who knows how a room expressly for their use should be fashioned, and the knowledge thus gained will govern him in its construction.

A good many changes will be made in many homes during the summer and fall. If there is a porch or veranda on the east or south sides of the house that can be dispensed with, let me suggest that it be made over into a plant room. This can be done, in most instances without a great deal of trouble and expense.

Have it inclosed with glass, using as large panes as possible, as you want all the light it is possible to get, and as little woodwork as you can get along with, as the more woodwork there is the less light there will be.

* *

If the house is heated with a furnace extend a pipe from the basement or cellar in which the furnace is located and let it open into the middle of the plant room floor. Hot air is not considered as the best method of heating rooms containing plants, but much of its objectionable quality can be overcome by keeping a vessel of water constantly evaporating on the register.

In winter storm windows should be put on to afford extra protection from cold. Ventilation should be arranged for by admitting fresh air at the bottom, through a pipe that can be closed when a sufficient amount of fresh air has been supplied, and another pipe in the roof through which the vitiated air can be allowed to escape. This should be so arranged that it can be closed when the air in the room has reached a certain temperature, as, if left open, much of the heat in the room will pass off through it.

* *

In a room of this kind, made out of an old veranda or porch, one can regulate conditions in such a manner as to secure results that can never be gained when plants are grown in the living room. The air can be kept moist enough to prevent the red spider from doing harm.

Dust can be kept from settling on the plants, and they will get a far greater amount of sunshine and light than any bay window ever affords. The arguments in favor of a plant room are many, and need not be dwelt on here, as every woman will understand what they are, and will be ready to put them before the man of the family, if he shows a disposition to gratify her long cherished dream of a little home conservatory.

My Most Embarrassing Moment.

"The Tribune" will pay $1 for every letter published on the subject "The Most Embarrassing Moment of My Life Was When——." Address Embarrassing Moments Editor, "Sunday Tribune," Chicago. Write on only one side of the paper. No manuscripts will be returned.

Took Another Car.

I attended a dance this winter and drove to the dance in an automobile. We stopped directly in front of the hall, and left the machine standing in that position.

We danced until nearly the last number and left to avoid the rush in the check room. When we entered the car and I had started the motor, a young man came running out and yelled, "Hey, where are you going with that car?" And in the same breath told his chum to call the police. A crowd immediately gathered, and to my astonishment I had entered a car identical with my own which had been pushed ahead to accommodate other autoists.

After much explaining and pleading, I was released amid the roars of the crowd.

E. S.

* *

Uncle Ebb's Debut.

I was having a party one day, and my old uncle happened in. He was tired and wanted to retire. Well, he went to bed and was sleeping when one of the guests started to sing the "Midnight Fire Alarm." The first time Uncle Ebb heard the cry "Fire! Fire!" it startled him, and he rose to his feet. He listened, half awake, and heard it again; then jumped, grabbed his hat and shoes, and ran downstairs into the room where the people



were enjoying themselves, crying, "Where's the fire?" Embarrassed? Well, I should say I was! Not only myself but many of the guests as well.

M. D.

* *

He Went to Sleep.

Last Saturday night I was forced by the sickness of a friend to put in twelve hours driving a taxi. As I had been working all day, I was pretty well tired out by Sunday morning. I slept a few hours and then went to fill a 2 o'clock date with a girl friend. We went to a show, and after returning home sat in the porch swing for a while. I was so sleepy that I knew I ought to go home, but it was so comfortable there in the cool swing that I couldn't get up enough "pep" to leave.

The next thing I remember I seemed to be in Mexico with the army. It was hot, and we were not fighting hard only an occasional shot being fired. Then we mounted and trotted over some rough roads for a while, when I was suddenly seized and bound to my horse by the natives. The horse was then given a slap that sent him galloping over the roughest piece of ground I had ever ridden on, while they looked on and laughed.

This shake up awoke me. I found myself tied hand and foot to the swing, while all the neighbors, and especially some of my young boy friends, were laughing at me from their porches. And they kept on enjoying the spectacle during the half hour it took me to loosen the ropes.

That night I caught one of the boys, and he confessed that they had seen that I was asleep, and after the girl left in disgust, had shaken the swing, pounded the porch, and even shot off fire crackers under the seat to wake me up; and, failing in this, had tied me up and given the swing such a hard shake that I finally woke up.

C. G.

* *

Sneezed on Her.

The most embarrassing moment of my life was several years ago when, as a guest at a dinner of Mrs. W., one of the most aristocratic society leaders in New England, I was introduced by the charming hostess to her mother, a highly cultured, most venerable lady, who for many years had been an invalid and attended the dinner in an invalid chair. Desiring to express my sincere veneration to the sufferer, I bowed over her hand with the intention of kissing same. In that moment I felt an irresistible itching in my nostrils, and before I could control myself I had sneezed on the lady's hand instead of pressing a kiss thereon!

P. O. U.

* *

She Clutched His Trousers.

A girl friend and I had dropped into a crowded movie theater. The play was an intensely exciting five reel, and we had arrived during the climax. As the play nearly approached the scene we had first witnessed, I absently felt for my cloak, which hung over the back of my seat—still keeping my eye on the screen. The tension relaxed. I became aware that my coat was caught on something—several pulls proving ineffectual. I turned around to see what the trouble was and was confronted by a red faced young man. In my hand I grasped a goodly supply of his trouser leg at the knee. Was I embarrassed? I saw nothing for a block!

M. C. W.

* *

They Weren't for Him.

It occurred at a recital a short time ago, at which I played a violin solo. After having completed my work successfully I was informed by some one in the rear of the stage that a bouquet of flowers was awaiting me without. Imagine my keen disappointment when the usher explained to me, and before the audience, that the bouquet was not for me, but that, through some negligence, the flowers were intended for the next number on the program.

F. J. A.

* *

"Knocking" in Public.

One day a friend and I went to a dressing room to wash our faces and hands. One part of the dressing room was curtained off for the wash stands. When we came in the room we saw no one and heard no sounds from behind the curtained section, and so naturally we supposed that no one besides ourselves was in the room.

Loitering a few moments outside the curtains we saw a book, evidently belonging to some one who had been there and forgotten it. Looking on the fly leaf we saw the owner's name. "O, I know who that is, don't you?" said my friend. After replying in the affirmative I said: "It is that awful red headed girl at the Central school. Do you remember when she visited our school with another girl as awful looking as she is, and——"

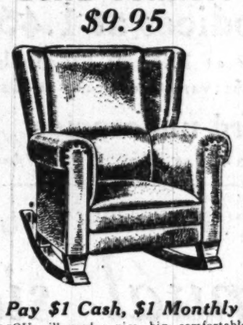
Just then I stopped short and gasped in amazement, for who should walk out from between the curtains but the owner of the book herself. What made it harder still to bear was the fact that she was so good natured. I wished for the ground to open and swallow me.

F. L.

PIMPLES ON FACE
ITCHING INTENSE
Began Getting Bigger. Large, Hard and Very Red. Scattered Over Face. Had to Scratch.
HEALED BY CUTICURA SOAP AND OINTMENT
"I noticed that my face was covered with pimples which began getting bigger. They were large and hard and were very red and there were so many festered at a time that I had to squeeze them out and they formed like a boil under the skin. They scattered all over my face and the itching was so intense that I had to scratch my face so much it bled.
"The trouble lasted about a month and I used —— tablets, but they did not do any good. I noticed a Cuticura Soap and Ointment advertisement so I thought I would try them. The next day I saw the pimples were going away and I used two cakes of Cuticura Soap and three boxes of Cuticura Ointment and I was healed." (Signed) Eugene Vogt, 7122 Tremont Ave., St. Louis, Mo., Oct. 3, 1915.
Sample Each Free by Mail
With 32-p. Skin Book on request. Address post-card "Cuticura, Dept. T, Boston." Sold throughout the world.

Take Hair Out
Not Off the Skin
It is useless to remove hair from the surface of the skin. This result is all that can be accomplished with pastes, rub-on preparations and imitations of De Miracle. To rob hair of its vitality you must attack it under the skin as well as on the skin. De Miracle, the original liquid depilatory, does this by absorption. It alone contains certain ingredients which give it the power to devitalize hair. Well-groomed women always use De Miracle for removing hair from limbs and under arms. Buy De Miracle by name and you will get the only depilatory that has ever been endorsed by reputable physicians, surgeons, dermatologists, medical journals and prominent magazines. In $1.00 and $2.00 bottles. If your dealer will not supply you, buy a bottle at The Public Drug Co., Buck & Rayner's six stores, or direct, postpaid, in plain wrapper. De Miracle Chemical Co., Dept. A-1, Park Ave. and 129th St., New York.
BLUE BOOK says
"A sure remedy for this most humiliating and distressing affliction." Genuine magazines of the highest character endorse only De Miracle. Beware of so-called endorsements of bogus magazines which are used to exploit the sale of questionable depilatories.
New Big 50c Size
De Miracle
At All Toilet Counters

Brides' Convention
HOMES FOR ALL
YOUR OWN FIRESIDE
A START IN LIFE
ARTISTIC HOMES
BUYING POWER
SELLING COURTESY
CREDIT FOR ALL
QUALITY
THERE are two great conventions here in Chicago this month.
One is the political convention, which concerns the welfare of the nation. The other is the brides' convention, which concerns the welfare of the home. But the welfare of the nation depends upon the welfare of the home. And therefore the brides' convention is far the more important of the two.
There will be seven thousand, five hundred new brides in Chicago this month, so perhaps you can see why we have specialized so carefully in furnishing homes for brides.
Spiegel's can help you furnish your new home perhaps better than any other concern in America. Our Buying Power will help you in low price; our selling courtesy will help you in your decorating problems; our credit for all will help you most of all; and the quality of our furniture will make you our friend for life.
Come this week and see.

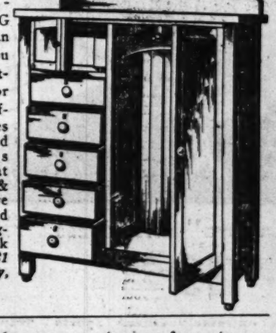
Solid Comfort
$9.95

Pay $1 Cash, $1 Monthly
YOU will need a nice, big, comfortable chair. A large, magnificent rocker like this, allover upholstered with rolled arms and pillowed spring seat and back. Covered with Spanish leather fabric. You can get it now and pay for it later..... $9.95

Pure Gold Pattern

$9.65
Pay $1 Cash, $1 Monthly
YOU brides don't have to be told that this is a bargain. You probably already know how easy it is to break dishes and how expensive it is to replace them. You can never have too many dishes, and here is an opportunity to get a beautiful 100-piece dinner set at about one-half regular price. Each piece semi-porcelain and banded with a beautiful pure gold pattern. Come as early as you can to get yours..... $9.65

Heavy Tapestry Covered

Pay $4.00 Cash, $4.00 Monthly
THIS is one of the values made possible by the great Spiegel Buying Power. A great, big, massive davenport, allover upholstered over excellent coil springs and covered with handsome, heavy tapestry, beautifully figured. Notice the three-cushion effect. We have only a limited number of these big, comfortable sofas on credit terms for only..... $49.50

A Room-Saver

EVERYTHING where you can find it when you want it. Invented especially for men. This chiffonrobe combines a chiffonier and wardrobe. Has five drawers, hat compartment, & ample wardrobe space equipped with coat hangers. Golden oak finish. Pay $1 cash, $1 monthly, $12.95

3-Piece Bed Outfit

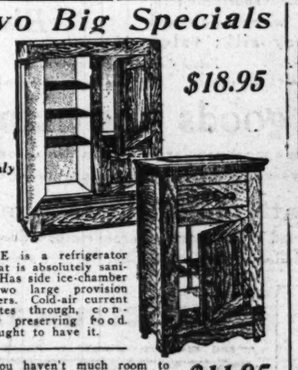
A COMPLETE bed outfit for the price of the bed alone. The bed is heavy steel, 2 inch continuous post construction, finished in white enamel or Vernis Martin. With the spring and mattress for $8.95
Pay $1 Cash, $1 Monthly

Brides!

FOR $1 cash and $1 a month. You brides will see your opportunity here. A handsome colonial dresser, finished in American quartered oak, offered you on easy credit terms for $14.85

This Complete Outfit $395

For $3 Weekly
YOU can take advantage of this special offer. An 88-note Player-piano, standard make, a beautiful piano lamp with Tudor silk shade, bench, scarf and 50 rolls of music for less than what you would ordinarily pay for the player. Get it now. This week the entire outfit for.. $395

Two Big Specials

$18.95
Pay $1.50 Cash, $1.50 Monthly
HERE is a refrigerator that is absolutely sanitary. Has side ice-chamber and two large provision chambers. Cold-air current circulates through, constantly preserving food. You ought to have it.
$11.95
Pay $1 Cash, $1 Monthly.
IF you haven't much room to spare, get this one. It is a handy size and is plenty large enough for the ordinary sized family. Best hardwood construction, galvanized sheathing.

Handsome Axminsters

$2 Cash, $2 Monthly.
THESE rugs are beautiful and they certainly are real bargains. Axminsters, you know, wear like iron and their patterns are Oriental in their brightness and variety.
If your rug is torn or worn, if you have a place for a rug, get one of these luxurious 9x12 Axminsters. A small cash payment is all you need..... $21.50

Jewelry On Credit

COME to our Jewelry department located on the 6th floor of our Wabash Avenue Store and see what dainty articles of personal adornment you can secure. For instance:
This Bracelet Watch
Gold-filled case, 11 jewels, with detachable bracelet for 50 cents a week, $14.75
This Men's 17 Jewel Illinois Watch
25 year guaranteed gold-filled case, an elegant, accurate time-keeper, 50 cents a week, $13.75

Built for Two

4 ROOMS FURNISHED $95.00
Pay $9.50 Monthly
FOUR cozy, comfy rooms of furniture just as prettily and daintily fitted as can be. We'll help you select and give you our expert assistance. Your payments won't be large, either. We'll let you pay in monthly installments of..... $5

Here's a Bargain

A BEAUTIFUL William and Mary Period dining-room set. All solid oak, fumed finish. Table has 48-inch top and five six chairs have beautiful genuine Spanish leather slip seats. You will love this splendid set of furniture when you see it. For $4 Cash, $4 Monthly, seven pieces for..... $44.95

Visit the Store Nearest Your Home.
Downtown Store—
125 South Wabash Avenue
Between Monroe and Adams
Open Monday, Wednesday and Saturday Evenings
South Side Store—
Ashland Ave. and 48th St.
Open Tuesday, Thursday and Saturday Evenings
Spiegel's
HOUSE FURNISHING CO.
Northwest Side Store—
2023-35 Milwaukee Avenue
Slot Powell
Open Tuesday, Thursday and Saturday Evenings
South Chicago Store—
9133-35 Commercial Avenue
Near 91st Street
Open Monday, Thursday and Saturday Evenings

Lace remnants at Mandel Brothers'

—the sixty-first semi-annual event

begins Monday morning with vast and varied collections—with choicer, lower priced, more useful lengths than have been offered in a decade.

More than 100,000 lace remnants to be cleared at one-half to one-fourth price

Lot one. **15c** Lot two. **25c** Lot three. **38c** Lot four. **58c** Lot five. **78c** Lot six. **98c** Lot seven. **1.25** Lot eight. **1.75**

Included are georgette, chiffon, cotton and silk net, net lace, embroidered net flouncing, metal laces, colored novelties, filet laces, chantilly laces, venise laces, etc.

40-inch georgette crepe—of splendid quality; a wide selection of popular shades; also, black and white; at 1.35.

Tucked net skirting —2 styles; 1.18 yd.
—fine quality; handsome effects; for bridal, graduation, confirmation or party dresses.

72-inch white net; 48c —of excellent quality
—serviceable for many purposes just at present; at 48c yard a feature of this remnant sale.

40-in. silk chiffon and silk net, 68c yd.
—heavy quality chiffon cloth or all-silk net; every desirable shade included. *First floor.*

Emb'd net flouncings 95c, 1.45, 1.95 yard
—oriental & embroidered net flouncings; good patterns; white or cream; 18 to 42 inches wide.

In the Subway: Thousands of lace remnants ⅓ to ¼ price—at 3c, 5c, 8c, 10c, 15c and 25c yard.

New, velvet-tam-crown hats and new white hats

—smart, correct, distinguished by tone and snap—quite the last word in summer millinery; one style illustrated; hats for which you might expect to pay almost double—

6.85



These hats entirely new and in a wide variety of styles appropriate for brides and bridesmaids, for lawn fetes, graduations, and all midsummer wear. At 6.85.

New "cane" hats for 1.50
—ideal sports hats; wide brim; novelty band and straw flower to match in rose, gold or old blue. *Fifth flr.*

Women's colored hdkfs., 10c

—surplus from a Belfast maker; novelty colored handkerchiefs, in many new patterns. *First floor.*

Men's linen hdkfs., at 15c

—these with ½-inch or ½-inch hem; slightly imperfect. *First floor.*

3000 new sports blouses of silk

or linen—smart—attractive—indispensable; many fascinating styles in imported pongee, imported Japanese striped tub silk, French voile or new-weave linen *Third floor.*

—a wealth of attractive styles, at $3



One model here illustrated is of imported pongee, the large collar and pockets edged with silk in contrasting color. The other style pictured is in linen, slipover model, shirred at the waist line with elastic; large collar; tie of black taffeta silk.

Small child's dresses, 1.55

—new model— hand smocked



—frocks of mercerized dotted swiss; with light blue or pink collar and cuffs and smocking to match; see picture; 2 to 5 yrs.

Small children's lingerie hats of fine swiss embroidery; at 1.95. *Third floor.*

2000 small children's beach suits at 55c

These of gingham or percale in pink or blue stripes or solid colors; finished with wide belt and pockets; one style pictured; sizes 2 to 4 years.

Mill surplus of women's silk hose at 85c

—pure thread silk hose—hundreds of pairs, in black, white, and wide range of desirable colors; all-silk, or with mercerized tops; all extra spliced; the saving fully 1-3. First floor.

"Purchase" of 300 women's and misses' new

Paris net frocks, 13.50

a full third underprice

at an unusual concession and particularly remarkable in view of the decided vogue of net, and the charm of the three styles here pictured. *Fourth floor.*



"La Jerz" silk dress 29.50

Two extremely clever sports models, for women; of fine La Jerz silk in white, and trimmed with novelty stripes; 29.50.

Rajah silk skirts 12.75

—two brand new sports models, developed in white rajah and striped jersey silk; value extraordinary. *Fourth floor.*

Italian silk bodices at 1.45

—also, tricot silk bodices at 1.45; all beautifully trimmed with ribbon or laces; variety of pretty styles;

about one-third underprice

—many in pink; sizes up to 42; at 1.45 *Third floor.*

Silk envelope chemises at 3.45—save third to half

These most attractively trimmed with lace and ribbon; popular summer garments in a charming array of handsome styles; in this clearing at reductions of one-half and one-third. *Third flr.*

Women's silk union suits with tailor band—2.50

—heavy weight, double shield, reinforced; choose white or pink; future prices sure to be considerably higher.

Mandel Brothers' "fame for silks" vastly strengthened by the success accorded this 81st

semi-annual silk remnant sale

—every remarkable feature strikingly emphasizing the wealth of opportunities available exclusively here, and but twice in the twelvemonth.

50,000 remnants regrouped and still further reduced

Remnants 85c silks, Remnants 1.00 silks, Remnants 1.25 silks **68c**

Remnants 1.25 silks, Remnants 1.50 silks, Remnants 1.75 silks **98c**

Remnants 2.00 silks, Remnants 2.25 silks, Remnants 2.50 silks **1.28**

Imported and American black, white and colored silks

—every weave, every style, every shade; an abundance of novelty silks—stripes, checks, plaids and brocades; shantungs pongees and sports silks; lengths and styles for every purpose.

Black silks specially featured—an excellent variety of the choicest weaves.

DAYLIGHT SILK SECTION, SECOND FLOOR.

New creations in sports apparel for summer:

Ramie linen suits, $10

—a maker's surplus stock

that we secured at an extremely low figure—this accountable for most remarkable value-giving. Several distinctly new models, one here pictured. *Fourth flr.*



Jersey silk suits 29.50

—the very clever sports model here pictured; purple, rose, emerald, blue or white jersey silk in the selection.

Silk sports coats $10

—of jersey silk in rose, green, gold or copenhagen blue; two models, one as illustrated above. *Fourth flr.*

54-inch wool dress goods less than loom cost—at 95c

—excellent assortment of this season's most popular weaves in this incomparable offer; included are up-to-date fabrics suitable for skirts, dresses, coats or suits; a good range of the colors in vogue, and black.

Broadcloth dress patterns one-third under regular prices

Pattern lengths of the very best grade imported and American broadcloths—decidedly popular now and destined to be even more favored next autumn. The selection includes the season's most popular street shades as well as black. *Second floor.*

39-in. corduroy piques, 48c

—imported, white, and in durable, soft finish; narrow, medium or wide cord.

Imported dress linens, 58c

—colored linens in the fashionable crash ramie weave; 45 inches wide and in excellent range of colors. *Second floor.*

Sale of Miro Dena toilet requisites

50c jar Miro Dena cold cream now 35c
50c Eleasia Ideal face powder, 4 [illegible] 35c
25c can Eleasia Ideal talcum powder, 18c

50c Rouge Vegetal —two shades—35c

Bottle of Violette Delicieuse toilet water; regular price, 75c; now reduced to 58c
Chanticler toilet water, 1.85. First floor.

New etruscan beds—a sale

—the modern etruscan finish is the best now applied to metal beds; the handsome style illustrated at the left



—notable value at $15

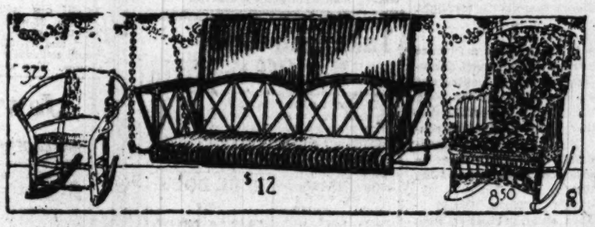
—the bed has two-inch posts, one-inch filling rods and 1¼-inch top rails; the mounts are quite new.

300 half-down pillows, 1.25

—of pure, clean half-down; size 21½x27½; 3-pound weight; covered with fancy art ticking; each, 1.25. *Eighth floor.*

Old ivory fiber rocker, upholstered, at 8.50

—this upholstered in fine quality tapestry; comfortable and durable; ideal for sun-parlor; 8.50 a special price.



Fiber porch swing—green or brown; roll edge seat and back; durable; length 4 ft.; with chain and ceiling hooks; $12.

"Andrew Jackson" hickory rocker, 3.75

—closely woven seat and back.

Mandel perfect couch hammock, at 4.75.
Child's double-seat lawn swings, at 2.00.
High-back maple porch rockers, at 2.75.

Complete line bungalow, porch and lawn furniture interestingly priced

—particularly featuring upholstered reed furniture in old ivory and brown; likewise a splendid assortment of fiber and old hickory, and wide variety of painted pieces for sun parlor and breakfast room. *Seventh floor.*

Real Venetian water colors about ⅛ price at 1.75

at 3.75 and at $5

Our foreign buyer secured these paintings at a remarkable concession; select Venetian subjects of rare charm. Priced 1.75, 3.75 or $5, according to size. *Ninth flr.*

45-inch lace curtain nets, bargains at 50c

A fresh consignment from America's foremost lace curtain weavers; designs much in demand—conventional small patterns and allover effects; splendid quality nets, highly recommended for service; choice of white, ivory and Egyptian shade; 50c yd. a remarkably low price.



Filet curtain nets —1500 yards—at 25c

They are in small, conventional designs that make a pleasing window hanging for practically any room; the price is considerably less than present wholesale quotation on nets such as these. *Eighth floor.*

Heavy bath towels in 23x44 inch size

at 22c

—particularly desirable because extra large; they're in heavy, double thread weave and in soft finish.

Imported huck towels —all-linen—at 35c

—available in either fine or heavy weave; excellent value—but a limited quantity; special at 35c. *Second floor.*

9x12 ft. seamless wilton velvet rugs at $18

—yarn dyed, in beautiful oriental designs

Quite different from the ordinary velvet rugs, these rugs are high class wilton velvets that will give years of service; $18 is an uncommonly low price for rugs of this quality.

Alex Smith & Sons' 9x12 seamless brussels rugs, $16; the 6x9 ft. size at 8.75; the 7½x9 ft. size at 10.50.

3x6 ft. chenille rugs, 4.50 —one-third regular price

Alex Smith & Sons' 6x9 colonial velvet rugs, seamless; in a wide selection of attractive patterns; 13.50.
Beattie's 9x12 high grade axminster rugs; priced 25.50.

Bigelow body brussels rugs in 9x12 ft. size, priced $25

All telephone and mail orders, city and out-of-town, given prompt attention during this sale, thru our efficient shopping service. *First flr.*

n-crown
te hats
y tone and snap
r millinery; one

and and straw flower
Fifth floor.
olus of
ilk hose
5c
—hundreds of pairs,
e range of desirable
mercerized tops; all
fully 1-3. First floor.
d to half
ning array of hand-
Third floor.
50
onsiderably higher.
l for summer:
uits, $10
stock
ow figure—this ac-
ue-giving. Several
tured. Fourth floor.

k sports coats
$10
sey silk in rose, green,
copenhagen blue; two
s, one as illustrated
Fourth floor.
al Venetian
ater colors
out ⅓ price
at 1.75
3.75 and at $5
oreign buyer secured
paintings at a remark-
oncession; select Vene-
ubjects of rare charm.
1.75, 3.75 or $5, ac-
g to size. Ninth floor.
gs at $18
gns
on velvets that will
9 ft. size at 10.50.
brussels rugs
, priced $25
, city and out-of-town,
this sale, thru our all-
Fifth floor.

PART SEVEN
Society 2, 4.
Clubs 3.
Churches 6.

The Chicago Sunday Tribune.

THE WORLD'S GREATEST NEWSPAPER

CIRCULATION
600,000
Over 500,000 Sunday
350,000
Over 300,000 Daily

JUNE 11, 1916.



Cut-out - not by Censor

THIS ROLLICKING RECTANGLE EXPOSES TODAY A FEW TIMELY

CUT-OUTS

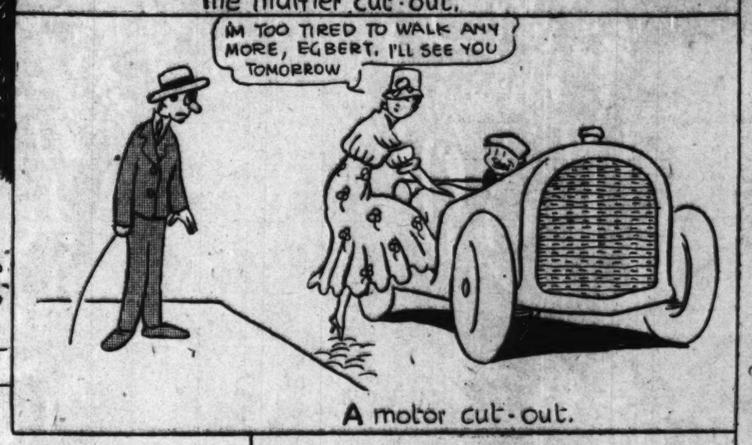
- BY THE CENSOR AND OTHERS



A June cut-out.



The muffler cut-out.



A motor cut-out.



Almost a cut-out.



A sleeper cut-out.


Dandelion cut-outs.



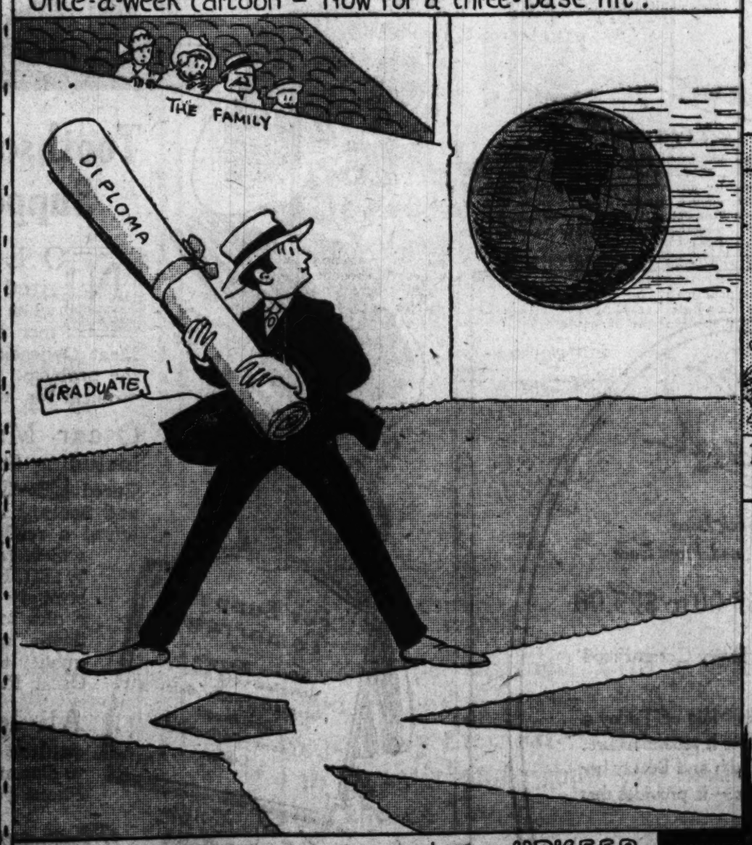
The most unkindest cut-out of all. A windy corner.



(&) And So Forth..

A HALF-ACRE OF HOPELESS HUNCHES

Once-a-Week Cartoon - Now for a three-base hit!





By all means have your garden screened in to keep the mosquitoes out while you work



Without increasing the price of today's paper we tip off this valuable hint - use the lawn roller for pressing trousers.



Gas masks can now be had for the cooking of corned beef and cabbage.

WHAT IS YOUR LITTLE PET PEEVE.?

MINE IS TO HAVE THE SODA DISPENSER MIX A THIRD TOO MUCH EGG MALTED MILK AND POUR THE SURPLUS INTO THE DISCARD.



Science Facts From Near and Far.



WHY YOU CAN TURN YOUR HEAD IN ANY DIRECTION

THIS LITTLE BALL AND SOCKET JOINT ENABLES ONE-HALF OF THE HUMAN RACE TO ONCE-OVER THE OTHER HALF WITHOUT SHIFTING THE SHOULDERS

A CLOSE-UP OF THE MILKY WAY



Comment by Mme. X.

June Brides—There Were Never Any Lovelier.



There is nothing more beautiful than a bride, surrounded by billowing tulle, gowned in glistening white, in the romantic month of June. June brides were never lovelier than they are this year. Mrs. Orville Wetmore was formerly Miss Bernice Johnson, Mrs. Leo F. Keiler was Miss Irene Bergerman, Mrs. August Loesing Miss Lillian Gielow, Mrs. Arthur Sylvester Littlefield Miss Katherine Clark, and Mrs. Walter L. Bott Miss Nellie Coleman.

Chicago's June Weather Spoils Garden Parties.

By Mme. X.

POLITICS, politics, politics! What an orgy it was this last week! Rumors of candidates, platforms, reconciliations, and amalgamations filled the air. There were two cries louder than any others: "National preparedness" and "Votes for women."

If chastening be any measure of divine love the Lord certainly loved the suffragists, who were gathered in Chicago. Little was spared them in the way of tests of their devotion to their cause. The ball and garden party Tuesday evening refused to be drowned or in any way squelched. Every one turned up and most people braved the sogginess of the garden part of the entertainment by witnessing the intrepid Ukrainsky and Farley dancing in the waterlogged canvas pavilion and listening to Ratan Devi, the very voice of the gloomy elements, as she crooned Hindoo melodies accompanying herself on a tambourah.

Mrs. John Carpenter was the deus ex machina of the garden arrangements, which, had the weather been up to standard, would have been altogether charming and unique. She has a genius for original, artistic, and chic entertainments.

But it is safe to say that it will be many a long year before any one will attempt again a garden fête of any kind in May or June in Chicago. There has never so far as written history goes been a happy one here. Some years ago Mrs. Harold McCormick undertook a garden party in the same inclosure as that which was the scene of Tuesday's semi-tragedy. The coldest of cold nor'easters came from over the lake and blew the party to pieces. People still shiver when they think of it.

* *

Entertains Visiting Suffragists.

One of the most interesting of the week's big social events was Mrs. Cyrus H. McCormick's dinner to seventy visiting suffragists. Mr. McCormick and young Cyrus McCormick were the only men present.

The company was divided into groups of six at small tables spread in the beautiful tapestried drawing room of the Huron street residence. At a table at the further end of the room, near the fine old Italian fireplace, Mrs. McCormick herself presided, for the occasion was a formal function. On her right was that most eminent of suffragists, Dr. Anna Howard Shaw, a truly impressive figure. On the hostess' left was Mrs. Carrie Chapman Catt, active president of the National Woman Suffrage association; Dr. Shaw is its honorary president.

Speeches were made—and rattling good ones too—by Dr. Shaw, Mrs. Catt, Miss Alice Stone Blackwell, Mrs. Cyrus H. McCormick, Mrs. Normal Whitehouse, Mrs. James W. Morrisson, and Mrs. William Johnston, the mother of suffrage in Kansas.

The scene was a brilliant one. The room is one of the most beautiful salons in the west. Its old Venetian woodwork and its fine Spanish tapestries, both of the seventeenth century, came from countries and epochs very different from ours today. The tapestries, according to letters and documents accompanying them, were shipped from Flemish looms by sea to a Spanish grandee living on one of the Balearic islands off the coast of Spain. To judge from the fresh colors of the tapestries they must have been hung in a hermetically sealed room. They show no trace of time or sun, or dust.

From their home in these little known isles they came direct to East Huron street, Chicago, where they now adorn the walls of a windowless room. The amber tinted skylight overhead lets no rays of the sun imperil their hues.

The green-blue Venetian panels, cornices, portals, and mantel set off the tapestries admirably. Both hangings and woodwork are products of a civilization where women were—and still are, for that matter—on a very different footing from American women of the twentieth century

* *

March in Spite of Rain.

Seldom was there a braver spectacle than the 5,000 suffragists who Wednesday afternoon marched in Michigan avenue from Randolph street to the Coliseum in a beating, relentless, wind driven rain. Most of them were too proud to carry umbrellas—and of all kinds of pride that seemed to them at that moment the proudest pride.

Miss Suzette Ryerson was a striking figure as she headed the line of march bearing aloft a heavy national flag. Tall, starry eyed, beautiful of carriage, she gave at the outset a gallant air to the parade.

This impression was further carried out by Mrs. Kellogg Fairbank marshal of the whole affair, who also walked alone, head erect, shoulders back. The elements had dealt a body blow to her work of weeks. The 25,000 who had promised to march had melted to a little over 5,000, but it is safe to say that that 5,000 made more effect on the spectators than five times that number on a fine day would have done.

Certainly no one could have looked at Mrs. H. M. Wilmarth, walking as one of Mrs. Fairbank's honorary aids, umbrellaless in the driving downpour, unmindful of her 81 years, and not felt a thrill. Beside her trudged another veteran suffragist, Mrs. Katherine Waugh McCulloch, who had neglected to supply herself with a suffrage hat, and whose rose trimmed headgear dripped sadly as she footed it with Mrs. Julius Rosenwald, Miss Mary McDowell, Mrs. Wilmarth, and others.

Mrs. Howard Linn and Miss Mary Waller had a hard time with their mottoed banner, which, even with the help of Mrs. John Carpenter and Mrs. Jack Winterbotham, threatened to get away from them.

Other aids in this first division who furled their umbrellas and faced the full fury of the downpour were Mrs. Joseph Winterbotham, Mrs. Augustus Peabody, Mrs. J. M. Patterson, Mrs. Charles Hamill, Mrs. Joseph Fish, Mrs. Morrill Dunn, Mrs. Kayser, Miss Edith Wyatt, Mrs. Dunlap Smith, Mrs. Bert Taylor, Mrs. George Packard, and Miss Grace Abbott.

When the main part of the cortege piled into the Coliseum at the end of the parade the little group of antis were at that moment urging the resolutions committee of the Republican convention not to indorse suffrage. Well, those antis looked so dry and hard and neat to the bedraggled multitude that the b. m. was sorry for them. It is safe to say that Mrs. Dodge and her lieutenants couldn't get 5,000 antis to walk a mile and a half in a pouring rain to testify to their faith.

The 15,000 who failed to materialize for the parade were mostly from outlying and suburban districts or from among those whose means were too restricted to permit them to ruin their clothes or imperil their health by undertaking what was a severe ordeal.

* *

Beauty Squad All There.

It is worthy of note that Mrs. George Higginson's flying wedge, or beauty squad, came bravely up to the test, though to most of them suffrage is not a burning issue. Mrs. Hobart Chatfield-Taylor was at her post at the point of the wedge, while behind her came Mrs. Morris Johnston, Mrs. Honoré Palmer, Mrs. James W. Thorne, Mrs. John Borden, Mrs. Cyrus McCormick III., Mrs. Adolph Borie, Mrs. William G. Hibbard Jr., Mrs. Percy Hammond, Mrs. George Rublee, Miss Helen Birch, Miss Louise Herrick, Miss Mary Newberry, Miss Adela Barratt, and the rest of the twenty-five.

All held their heads high in air and carried umbrellas furled. Their white gowns were stained with ink from rain soaked insignia and smeared with yellow from their scarfs, but little they cared. Only two of this brigade dropped out.

The hero of the whole affair was Kellogg Fairbank, who, in dripping tarpaulins, went up and down the line, directing, organizing, encouraging, lending a hand here with a bucking banner, rescuing a hat there, and generally pulling the whole show together. And all this in spite of the fact that from the outset he was not in sympathy with the parade.

The elemens gave a final kick to suffrage when mist, drizzle, and wind were visited on the reception the Illinois equal suffragists gave on Thursday afternoon in the assembly hall of the new municipal pier. If there is one requisite for this spot it is fine weather. But few suffragists were daunted or kept from attending this reception. By that time water seemed to be their native element.

* *

Attend Convention Sessions.

Of course society's chief diversion during the week was attending the sessions of the two conventions, the Republican and the Progressive, which it did faithfully, usually preceding this with luncheon at the Blackstone, where every one from out of town was to be found.

Full with fate as these sessions were, they yet seemed like some great national game, something akin to the gladiatorial contests in ancient Rome or a bullfight in Spain. The huge concourse of spectators encircling the arena applauded, laughed, roared, perhaps not so loudly as their Latin prototypes, but still with the same sense of looking on at a match of skill, brains, and brawn.

Fred Upham's was the imperial box where were gathered some of the elite of the land, but not all by any means. They were scattered all over the place.

Miss Anne Morgan was one of the convention fans who had to leave it before it was over. Her niece, Miss Helen Hamilton's, marriage yesterday to Arthur Woods, New York's popular police commissioner, at Tuxedo, obliged Miss Morgan to depart on Friday, having had only two days of the excitement of the great powwow.

She, like her brother-in-law, Herbert Satterlee, is an ardent Roosevelter and went everywhere with a bagful (it was full, that is, when she started out) of T. R. buttons which she distributed to other Teddyites.

Miss Patten of Washington and her sister, Mrs. Corbin, who were rooting for Root, pressed on their friends gay badges for their candidate.

Mrs. Potter Palmer gave a small semi-impromptu tea last Monday afternoon in her charming picture gallery, where many of the guests sported these Root badges.

There were a number of out of town people there on this occasion, among whom were Mrs. Frederick Grant (who assisted Mrs. Palmer in receiving), Mrs. Hope Slater of Washington (who was lamenting the nonarrival of her trunks due to our express company strike), Mrs. Corbin, Miss Patten, Miss Anne Morgan, Mrs. Arthur Willert, Mrs. Charles Deering, and Gen. Barry.

Mrs. Palmer's two sons, their wives, and two of her grandchildren were also there. The house looked charming with plants, flowers, and the pictures, statues, furniture, and "objets d'art" for which it has long been noted.

* *

Judsons Go to Baltimore.

The departure soon of Col. and Mrs. William V. Judson is a real blow to Chicago society. The colonel has been ordered to Baltimore and they both leave us lamenting—the lamentations being mutual. In their two years' stay they have made for themselves a real place here. Both are fond of gayety. The colonel is a popular partner at bridge and in the dance. He has had a more than usually varied life, his most interesting experience probably being his sojourn with the Russians during the siege

(Continued on page four.)

News of Chicago Society

Toothsome Cold Meat Supper Delicacies

NO LONGER need the tired housewife worry about what to get for supper these summer days. Oscar Mayer's Cold Meat Delicacies form an easy solution of the problem. Why not let them solve the problem for YOU?

Oscar Mayer's Cold Meats, including Summer Sausage, Sugar-Cured EDELWEISS Boiled Ham, Corned Beef and Sausage in many appetizing varieties, afford a really delightful assortment from which to select. And, regardless of WHICH delicacy appeals most strongly to you, you get the same choice meats, the same delectable flavor, and the uniformly excellent quality that has always sustained the Oscar F. Mayer reputation.

All leading delicatessen dealers and markets are proud to dispense Oscar Mayer's Cold Meats. Phone your dealer today—for

For Supper Tomorrow
Oscar Mayer's Assorted Cold Meats
German Potato Salad
Rye Bread
Almond Coffee Cake
Coffee

OSCAR MAYER'S MEAT DELICACIES

OSCAR F. MAYER & BRO., Chicago

CHICAGO DEALERS: Prompt delivery service is rendered by our courteous delivery-salesmen. Phone Superior 8500.

OUT-OF-TOWN DEALERS: Write for SPECIAL proposition and catalogue of meat delicacies.

BROKERS: Write.

3500

ESTABLISHED 1875 BY E. J. LEHMANN

THE FAIR

The Store of To-Day and To-Morrow

STATE, ADAMS & DEARBORN STS. PHONE PRIVATE EXCHANGE 2

Very Latest Style in Curls

Third floor.



WE OFFER, beginning tomorrow, an extraordinary sale of these curls—the very newest fad. Do not miss this chance to secure this popular new head dress at a substantial saving.

Visit our beauty parlor, one of the best in the city, for hairdressing, marcel waving, facial and scalp treatments, manicuring, shampooing, bleaching and dyeing, electrolysis, chiropody.

Our Prices on hair goods, we believe, you will find the most reasonable in Chicago

Redfern Corsets



Back Lace and Front Lace

$3.00 to $25.00

Every Corset Fitted

TO the Modish Maid of Today a Redfern Corset is second nature. It preserves the Youth and Beauty her figure naturally has—it provides that which it has not.

Comfortable? Yes, very.

Redfern Corset Shop

Nineteen East Madison Street

(Between State and Wabash)

Chicago

at all high class stores

The Warner Brothers Company

"Q" for Quality

NEWS OF THE CHICAGO WOMEN'S CLUBS.

Children's Day Function to Be a Patriotic Tea.

By Hazel Whitaker.

"EVERY broken home is a broken link in the chain of civilization" is the exceedingly fitting motto of the Children's Day association, and to be able to say, after less than eight years of work, that its rosiest dream has come true, is proof enough that many "broken links" have been repaired by this truly executive organization. For it was this association and its able president, Mrs. L. L. Funk, who paved the way for the law of 1911 which gives state aid to dependent mothers, called "the funds to parents act."

Most of the work of this group of 100 women is so serious that they seldom take time for play, but just once a year the rule is broken, and this year their social afternoon is to be a "Patriotic tea," held on June 24 at the red room of the Hotel La Salle.

Interest on this day will be centered about a group of school children who will be chosen to represent every nationality in the public schools, a Chicago "melting pot." The 11 year old American host, Master Paul Walter, will be assisted in receiving by little Miss Patty Eastman, aged 10. The mothers of these children are active members of the association, Mrs. Walter being a member of the executive committee and Mrs. Eastman chairman of the ways and means committee.

John D. Shoop, superintendent of schools, will represent the children of the schools, and other national speakers yet to be chosen will give addresses. There will be music in plenty and tea in the bargain. The subject for general discussion will be that of a national children's day, the hope still to be accomplished by this organization, and which it feels should be about June 16. Mrs. Harris W. Huehl is general chairman of the affair, Mrs. Hugo Du Brock first vice chairman, and Mrs. Robert M. Eastman second vice chairman. The president Mrs. Funk, will deliver the address of welcome and introduce the speakers.

In May, 1902, the Children's Day association was started for the express purpose of furnishing immediate financial relief and service, to be used at the Juvenile court in order to prevent the breaking up of the home and the separation of the children from their mothers. To raise this fund "tag day" first came into existence. As time went on this emergency work developed into the permanent pensioning of many mothers and into the paying for the board of infants under a year of age, for whom there is no institutional provision in Chicago.

In 1914 a public bureau of information and guidance was established as an educational movement for the benefit of the many who do not know where to turn for help, whether it be material relief or advice. This experiment proved so conclusively the need of such a central bureau that out of it grew the "Chicago Central Council of Social Agencies," now composed of representatives of over 200 charitable and civic societies, who collectively are carrying out the policies of the association, which is working in hearty coöperation.

The officers recently elected for 1916-'17 are: President, Mrs. L. L. Funk; first vice president, Mrs. Hugo Du Brock; second vice president, Mrs. Harris W. Huehl; treasurer, Mrs. Inez Rogers Dearch; recording secretary, Mrs. H. A. Fisher; corresponding secretary, Miss Pauline Kelly.

The executive committee is to be appointed later.



Mrs. L. L. Funk

Photo by MATZENE



Photo by LAVECHIA

Mrs. Amalia Huehl



Mrs. Charles W. Kayser

Photo by MATZENE

Mrs. L. L. Funk is president, for the seventh time, of the Children's Aid association, which will give a tea on June 24. Mrs. Amalia Huehl is second vice president and will have charge of the tea. Mrs. Charles W. Kayser of Wheaton is one of the women associated with the social events of the suffragists during the last week. She is chairman of the social events committee of the Congressional union.

DOWNTOWN CLUBS.

The Infants' Aid will hold its final business meeting of the season at Mandel Bros.' ivory room tomorrow at 1 p. m. The meeting will be preceded by luncheon and followed by cards. At the election of officers and directors the following were chosen: Mrs. Harry J. Joseph, president; Mrs. George Weislow, first vice president; Mrs. H. Stern, second vice president; Mrs. S. Oettinger, treasurer; Mrs. A. Gilbloom, recording secretary; Mrs. Henry Posner, corresponding secretary. Directors: Mrs. I. M. Backrach, Mrs. L. Mayer, Mrs. I. Hirsch, Mrs. M. Oberfelder, Mrs. L. Weiskopf, Miss Julia Hetzel, Mrs. A. Kaufman, Mrs. A. Drapkin, Mrs. M. Newberger, Mrs. O. Harris, Mrs. J. Springer, and Mrs. J. Baer. While no work is done during the summer, the members have prepared thirty complete layettes and placed them with the Jewish Relief, to be used as needed. The usual donation of blankets, etc., has also been forwarded to the Council home at Western Springs.

The Lady Aberdeen chapter, Daughters of the British Empire, will meet at the home of the regent, Mrs. W. S. Howell, 7137 Eggleston avenue, on Tuesday at 10 a. m. for all day sewing for a bazaar.

On Saturday at 1:30 a. m. the ninth annual banquet of the alumnæ of De Paul university will be held at the Auditorium hotel. Miss Ethel McKay will be toastmistress. The Rev. F. X. McCabe, president of De Paul university, will be the principal speaker.

An open meeting of the Chicago Housewives' league will be held tomorrow morning at 116 South Michigan avenue. Prof. James H. Greene of the University of Illinois will tell of the state canning clubs and the domestic science extension work of the university.

Miss Mary Dreier of New York will speak at the June public meeting of the Women's Trade Union league at 4 o'clock this afternoon in Schiller hall, 64 West Randolph street.

Tomorrow evening there will be a meeting of the International New Thought alliance in the Fine Arts building, 410 South Michigan avenue, room 523. Mrs. C. H. Besly of Hinsdale will be the speaker.

"Desserts" is the subject of the demonstration which will be given at the School of Domestic Arts and Science, Tower building, 6 North Michigan avenue, on Thursday at 2:30 p. m. and 7:30 p. m., especially for cooks, and on Friday at 10:30 a. m.

The Willing Workers Woman's club will hold its annual outing and luncheon at the Bismarck garden, in the Marigold room, Grace and Halsted streets, on Wednesday at 12:30 o'clock. A program has been arranged, with Mrs. W. Katz, Mrs. B. H. Hyman, and Miss Mary Thomas taking part. The program will conclude with a two act comedy entitled "A Perplexing Situation," by the members of the society. Those taking part are Mrs. A. Kohn, Mrs. L. W. Ofner, Mrs. Alexander Brinkman, Mrs. I. Shoen, Mrs. Mark Soloman, Mrs. Hugo King, Mrs. S. Levy, Mrs. S. Goldenburg, Mrs. A. Jelonak, Mrs. R. Jacobs, Mrs. L. Afremow, Mrs. S. Yorkey, and Mrs. M. Friedlander. Mrs. Hugo King is chairman of the affair, assisted by Mrs. Alexander Brinkman.

On Wednesday evening the commencement exercises of the Columbia School of Music will take place at the Auditorium theater. A program will be given by Jessie Zeman, Parthenia Carmichael, Catharine Norfleet, Robert Lee Osburn, Olive Kriebs, and the Columbia school chorus.

The Beta Gamma sorority held its annual luncheon at the Hotel La Salle on Wednesday, followed by a party at the Palace theater.

On Saturday afternoon at 2 o'clock the Society of St. Rose will give a tea and card party in the red room of the Hotel La Salle. The work of the organization is to support a day nursery and kindergarten at Twenty-fifth street and Princeton avenue. The society is planning to erect a new building within a year. The proceeds of the party will go to the building fund.

A "surprise party" will be given by the ladies' auxiliary of the Mystic Athletic club to the members of the club on Thursday evening. A special dinner will be served in the banquet hall from 6 to 8 o'clock.

SOUTH SIDE CLUBS.

Four members of the Y. W. C. A. took part in the discussion of the "Founding and Development of the Y. W. C. A." last Sunday, the first of a series of four programs to be given during the Sundays in June at the Auburn Park Baptist church. The second of the series, "What the Y. W. C. A. Is Doing for the Factory Girls," will be given by Miss Kasson, social secretary of the Chicago Y. W. C. A., this evening at 6:30 o'clock.

The Children's South Side Free dispensary will hold its regular monthly meeting at the dispensary, 705 West Forty-seventh street, tomorrow morning at 10:30 o'clock.

The Jackson Park sanitarium will be opened for the season tomorrow morning at 11 o'clock with a pound party. There will be a meeting of the woman's board of the sanitarium, and every member is expected to bring something for the sale. Th sanitarium is located at Sixty-fourth street and the lake.

On Wednesday will be the regular meeting of the Ryder School Mothers' club at 2:30 p. m. Election of officers will take place and there will be other important business transacted.

NORTH SIDE CLUBS.

Tomorrow the Woma's club for the German old people's home will hold an outing for its members and friends at its home and grounds at Forest Park.

On Friday the auxiliary of the Twenty-fifth Ward Woman's Republican club will give a dance at the silver tearoom. The chairman will be Miss Helen Adler. There will be solo dancing.

Last Monday was class day for the seniors of Holy Name High school. The graduates are: The Misses Margaret Murphy Margaretha Hindecamp, Helen Carney, Gertrude Ohlendorf, Clara Conlan, Mary Donohue, Ethel Fanglo, Annette Thurston, Marion Hearn, Ellen Coleman, Helen Burns, Lillian Egan, Marie Stacer, Cecile Murphy, Eileen Carroll, and Margaret Wallace.

WEST SIDE CLUBS.

Miss Beatrice Kowal will play the part of Ireno in "The Egg," a travesty on the question of the high cost of living, which will be given by the Alliance Players Wednesday evening at the Jewish Educational alliance, 1243 North Wood street. Miss Kate Block will sing.

This afternoon the West End Mothers' council will furnish the program for the civic concert at Garfield park refectory. William J. Bogan, principal of Lane Technical High school, will make the address.

Tomorrow the woman's auxiliary of St. Mary's of Nazareth hospital will close its club year with a "guests' day" at 2:30 p. m. in the lecture hall of the hospital, 1120 North Leavitt street.

At 2 p. m. on Tuesday the Chicago Commons Woman's club will meet. The speaker will be Sidney Teller.

The Avondale Parent-Teachers' association will hold its annual meeting on Thursday at 2:30 p. m. in the school assembly hall, Sawyer and Wellington avenues. There will be election of officers and plans made for the coming year.

The Players' club will close its season today at the Chicago Hebrew institute. The program will be a one act play entitled "The Little Red Box," by Bertha N. Graham. Stellamaris Casten and Julius G. Shiffman are to play the characters in the play of husband and wife. This will be followed by "Moments with the Poets," being a series of songs and dramatic readings selected by the director, Lestern Alden. Dancing will follow. The numbers have been arranged as follows:

Harry Boyell in vocal selections.

Julius G. Shiffman, reading "The Game of Life."

Miss Anna Cohen, reading "If."

Julius M. Lorenz, reading "A Friend or Two."

Miss Charlotte Gordon, reading "The first act of 'Romanca.'"

Miss Anna Goldberg, reading "My Rival," by Rudyard Kipling.

Lestern Alden, musical and dramatic reading: "Aux Italiens," by Owen Meredith. Music, "Verdi." Miss Elsa Meyerson, will be the accompanist.

Mrs. George R. Boyce, 3404 Adams street, will be hostess to the Keystone club on Wednesday afternoon.

Last Sunday afternoon at the Garfield park refectory, Haydn Owens and the choir of the Garfield Park Methodist Episcopal church gave a concert, with solos, trios, and quartets selected from the chorus. Mr. Owens is conductor of the choir, and at San Francisco last summer his women's chorus won first prize. There will be another concert this afternoon at the refectory.

There will be a meeting this evening of the Lawndale Civic Center association at Abraham's banquet hall, 3226 West Twelfth street, at 7:30 o'clock. After the dinner, which is free to members of the center, the association will proceed with the reports of the retiring officers and the election of new officers and directors. Dr. Rudolph I. Coffee will address the association and there will be a musical program.

ESTABLISHED 1876 BY E. J. LEHMANN

THE FAIR

State, Adams and Dearborn Streets

Perfect-Fitting Pumps

Correct style—Correct fit —and Comfort are all combined in

LA FRANCE



LAFRANCE Shoe Section Second Floor

This new "Anita" pump is designed for general wear, made on a new last that allows the foot to set right in—fits up in the arch and will not slip at the heel or gap at the sides; made in all the wanted leathers. Price—

$4

These famous shoes on sale in Chicago exclusively at THE FAIR

At your first opportunity come in and inspect our showing of new LA FRANCE styles in pumps and oxfords.

FACTORY SALE OF

BOHN

Syphon Refrigerators

STILL CONTINUES

You will only regret it, later on, if you don't take advantage of the remarkably low prices we are making on the famous Bohn Syphon Refrigerators during our June Sale



Don't be satisfied with a cheaply constructed ice box, that is expensive at any price. Why not buy the *best*—a Bohn Syphon—and at a price little more than you would have to pay for the inferior kind.

White Enamel Refrigerator Co.

68 E. Washington Street

(Opposite City Library)

Only 10¢ Actual Size



This Big Orange Juice Extractor

Costs You Only 10c at Your Dealer's

The California Fruit Growers Exchange is making this exceptional offer *to increase the consumption of orange juice.* A fair retail price for this big extractor would be 25c—you get it for *10c.*

The extractor is made of tough glass, practically unbreakable.

It extracts *all* the juice of the *largest oranges* and lemons as well as that of the smaller sizes, and does it easily and quickly.

350,000 already have been sold. Get one today from your dealer.

Try the delicious, flavory, healthful, full-bodied, live juice of famous *Sunkist* Oranges, which are marketed by the

CALIFORNIA FRUIT GROWERS EXCHANGE

(Co-operative—Non-profit)

Eastern Headquarters: Dept. B-66, Chicago, Ill.

If Your Dealer hasn't the Extractor, send us the coupon below with 16c in stamps (to cover cost of extractor plus mailing charge) and we'll send you one by parcel post.

California Fruit Growers Exchange

139 N. Clark Street, Chicago, Ill.

I enclose 16c for which send me, prepaid, 1 Sunkist Orange Juice Extractor.

Name .....

Street .....

City ..... State .....

Sunkist

California's Selected Oranges

Famous for *Flavory Juice*

NEW YORK SOCIETY by MME. Y.

Americans with British Relatives Feel War's Blight

By Mme. Y.

NEW YORK.—[Special Correspondence.]—News from the war belt every day reminds us in America that we have become closely associated in recent years with the aristocracy of England. A certain set here had the war and its horrors borne in upon them just the other day when word came from Egypt that Lieut. Col. the Hon. Charles John Coventry of the British forces there, had been taken a prisoner by the Turks. The Hon. Mrs. Coventry was Miss Lily Whitehouse of this city and Newport. Two other sons of the ninth Earl of Coventry married American women. Viscount Deerhurst, heir to the title, married the daughter of Mrs. Charles W. Bonynge of San Francisco, and the Hon. Henry Thomas Coventry is married to a daughter of the late Col. Lawrence Kipp of New York and a niece of Jacob Lorillard, who died in London not long ago.

It hardly seems possible to the many friends of the Duke and Duchess of Manchester that sixteen years had gone by since Miss Helen Zimmerman of Cincinnati became the wife of the peer. These friends were reminded of the passing of the years recently however, when they learned that the son of this couple, Lord Mandeville, had passed his qualifying examination for cadetship in the British navy and had entered the royal naval college at Osborne, on the Isle of Wight. They say that he is a charming looking boy, earnest and of the open faced frankness of his father.

* *

Recovers from Long Illness.

Mrs. Richard Stevens, one of the most beautiful women of the four hundred, is welcomed back into the smart set again. She has undergone a long and serious illness that has caused great anxiety to her family and friends. Now she is about again, a little thinner, a little less richly colored, a little languid, but scarcely less beautiful or less exquisitely dressed. Mrs. Stevens, readers will remember, was one year voted by all odds the best dressed women at Newport. In another season she shared honors with Mrs. Lorillard Spencer Jr.



PHOTO BY ARE DUFONT

Mrs. Richard Stevens

Mrs. Stevens proclaimed her return to health by giving a dinner and dance at Manor House, her place at Castle Point, Hoboken, N. J. It was for her daughter, Miss Elsie Stevens, who is no less beautiful than her mother. Often these two are taken for sisters.

The dinner was served in the large hall of the house. Seated with Mr. and Mrs. Steves were Mrs. John R. Drexel, Mrs. John Jacob Astor, Mr. and Mrs. Nelson O'Shaughnessy, and Mrs. Robert Stevens. The other guests were sixty friends of the daughter of the house.

The family will start soon for their home at Bernardsville, N. J., where they will pass the season. During the summer Mrs. Stevens and Miss Elsie will join the Newport colony for a time. No young girl is more popular in this exclusive circle than the dark haired, large eyed, slender debutante. Next season the family expect to have a summer home at Newport.

* *

Joins Long Island Colony.

Reginald Vanderbilt has joined the north shore colony of Long Island for his summer residence. He has leased for the season the P. M. Lanehart place at Elm Point, overlooking the sound, near Great Neck. It is one of the most attractive estates in the vicinity, and was formerly owned by William Astor Chanler. Mr. Lanehart will occupy a new cottage which he has just completed. It is in the Lanaville section, near the William K. Vanderbilt, Jr.'s.

As is known, Reginald Vanderbilt has one of the largest and most elaborate farms at Newport. It is not on the ocean drive, but over where the land is fertile and the trees fine. He has every convenience there for himself and his horses, but just now the place does not mean anything pleasant to him. One of its greatest attractions is forever gone. Reginald and his brother, Alfred, were devotedly fond of each other. Alfred had the twin farm of Reginald adjoining his. When he came down to take his ill fated passage on the Lusitania, he was residing with his wife and two little sons on that Newport estate. Reginald has never had the heart for the place since then any more than Mrs. Alfred has had.

Of course, Mrs. Alfred was compelled to move out owing to the fact that Alfred left the estate to his eldest son, whose mother is Mrs. French Vanderbilt. But quite aside from this fact, Mrs. Alfred would not have cared to stay. She passed the first summer of her widowhood at Lenox. She was so charmed with the quiet repose of the place, and she and her mother-in-law, Mrs. Cornelius Vanderbilt Sr., were so taken with its rustic charm as a place for the little children to grow up in that she has decided to build on Erskine park the Westinghouse estate, a part of which she purchased about three months ago. She has been there recently directing activities, and meanwhile will pass the summer in Ventfort hall, which she has leased for two years.

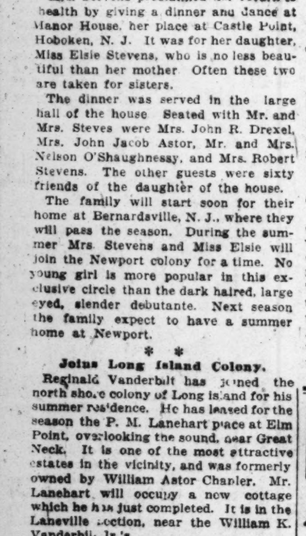
* *

Lenox Misses Sunday Chat.

The fashionable residents of Lenox are lamenting the passing of one of their favorite practices. In all the stateliness of their Sunday costuming they have been accustomed to come in limousine, in racing car, and electric runabout, in dignified victoria and jaunty dogcart, along the oiled road, to their tiny rural postoffice. Orders from Washington recently proclaimed that the mail should no longer be distributed on the Sabbath, and this occasion, so much a social feature of the week, where friend met friend and chatted about neighborly affairs, will be no more.

Curiously enough Newport has been put into trim for her summer colony before the nearby places are all in shape. Perhaps this is the case because it is more of a formal affair to get the big palaces in order at the remote resort.

At any rate, plans for the summer are fast nearing completion hereabouts. On sunshiny days the roads leading out of New York to the nearby fashionable colonies are alive with motors loaded down with household articles. It is quite the ordinary thing now for folks to move from town to country in their motors. Three or four servants usually occupy the space in the car which is now taken up with dog trunks and bandboxes. After several fleeting trips of servants the owners and their families motor down to their country houses to find them open and in trim for the season.



Miss Mary L. Downes

Miss Mary L. Downes is one of the members of the auxiliary to St. Margaret's Home and Maternity hospital, which is planning a summer benefit for the hospital. The date and place are to be announced later.

SNAPPY MUSIC
Right Up to the Minute
For All Occasions
KRELL
Saxophone, Banjo and String Orchestras
Military Concert Band
Operatic and Vaudeville Stunts
38 E. Elm St. Phone Superior 710

NEWS OF CHICAGO SOCIETY.

(Continued from page two.)

of Port Arthur, when he saw modern warfare at close quarters.

Now society is scattering in every direction. Mrs. George Higginson's Boston house party leaves her tomorrow and she goes on Wednesday to join her children in Lenox.

The Edward Ryersons' guests, Mrs. Percy Morgan, Miss Morgan, and Hiram Bingham, also take wing tomorrow, leaving their fellow visitor, the English painter, Harris Brown, to finish a portrait he is painting of Mr. Ryerson for the Chicago club. It will be hung in a collection that now includes portraits of the late Arthur, the late N. K. Fairbank, and the late John Crerar.

The Ryersons go east, as soon as the portrait is finished, to visit their daughter, Mrs. Donald Frost, who has taken the Joseph G. Colemans' house at Mattapoisett for the summer.

Mrs. Arthur Ryerson and Miss Ryerson also leave on the 15th to go to their summer place, Ringwood, on Lake Otsego. When they come back it will be to move into their new house now being built in Lake View avenue.

Mr. and Mrs. Watson Blair go shortly to Murray Bay. Mr. and Mrs. John C. Black are planning to spend a month at Cooperstown, N. Y. Mr. and Mrs. James B. Waller are to spend one more summer on the north shore of Boston at Coolidge Point at Manchester-by-the-Sea, their last for the present, they say, as they don't want to go so far away from Chicago another year. The John Bordens have taken a house at Lake Geneva, Wis. Mr. Borden returns from his Alaskan fur trapping expedition in mid July. The Kellogg Fairbanks move out also to Lake Geneva this week. Hugh Birch and his daughter, Miss Helen Birch, are there now, as are the Frederic Bartletts. And so ends Chicago's spring season and its wonderful convention week—as momentous a seven days as we've ever known.

WEDDINGS.

Mr. and Mrs. Carleton Arthur Searle of 7300 Union avenue announce the marriage of their daughter, Katherine Alice, to Foster Johnson. After July 1 Mr. and Mrs. Johnston will be at home at 7300 Union avenue.

The marriage of Miss Sadie Wolfson, daughter of Mr. and Mrs. Simon Wolfson of 4910 Indiana avenue, to Nathan Metzger, son of Mr. and Mrs. Herman Metzger of 4332 Indiana avenue, will take place Sunday, June 25, at the Ashland club house.

The wedding of Miss Gladys Gansbergen and Bruce Brydia Paddock took place on Saturday evening, June 10, at 8 o'clock at the Fullerton Avenue Presbyterian church, the Rev. Dr. Rondthaler officiating.

June 26 is the date set for the marriage of Miss Ruth Dorothy Peiser, daughter of Mrs. Samuel C. Peiser of 411 East Forty-sixth street, to Harold M. Rosenblatt of Beloit, Wis.

Miss Alta Levy, daughter of Mr. and Mrs. Benjamin Levy, and Samuel Bloom will be married next Sunday at the Ashland club house.

The marriage of Miss Selma Bloch, daughter of Mr. and Mrs. Albert Bloch of 2832 Logan boulevard, to Jacob Bernstein will take place at the Hotel La Salle on Sunday, June 25.

The marriage of Miss Dorothy Webster, daughter of Mr. and Mrs. David V. Webster of 419 Belmont avenue, to Edward J. Knight will take place on Saturday evening. Miss Mildred Cunneen of Willmette will be maid of honor, and Miss Elizabeth Felt, Miss Ruth Jenks of Evanston, Miss Frances Jones of Champaign, and Miss Elizabeth Conner of Kansas City will be the bridesmaids. Raymond Sisley will be best man. The ushers will be Roy Hackett of Berwyn, Newton P. Frye, Frank Thayer, and David Webster, brother of the bride. Little Virginia Davis and Philip Webster, youngest brother of the bride, will stretch the ribbons.

Thomas Curran announces the marriage of his daughter, Letty Ruth, to Leo Charles Monahan.

Announcement is made of the marriage of Miss Elma Charlotte Doyle to James Edward Lindeman of Austin, Tex. Mr. and Mrs. Lindeman will make their home in Michigan City, Ind.

Miss Clotilda J. Douglass of 6714 Glenwood avenue, whose marriage to Eugene J. Sterger of Irving Park will take place at St. Ignatius' church on Wednesday, will have as her honored maid her sister, Miss Therese Douglass, and as bridesmaids Miss Marjorie Douglas, Miss Genevieve Metz, and Miss Dorothy Sterger. John J. Sterger will serve his brother as best man and the ushers will be Charles Fairweather, Norman J. Douglass, T. Edward Purcell, Charles Price, and Albert J. Cagney.

ENGAGEMENTS.

Mr. and Mrs. Alexander Victor Well of 836 Leland avenue announce the engagement of their daughter, Edna Priscilla, to Charles Bertram Raphael, son of Mr. and Mrs. Robert Raphael of 4104 Kenmore avenue.

Mr. and Mrs. Henry Irving Clauer of Galena, Ill., announce the engagement of their daughter, Marie Jane, to Ralph Herring of Downer's Grove, Ill.

Mr. and Mrs. Leo Ecker of 8201 Ingleside avenue announce the engagement of their daughter, Amy Lucile, to J. J. Hirsch of Muncie, Ind.

Mr. and Mrs. David B. Roller of 511 West Sixtieth street announce the engagement of their daughter, Violet Louise, to J. Howard Fryer, son of Mr. and Mrs. James P. Fryer of Pittsfield, Mass.

Mr. and Mrs. August Peterson of the Humboldt Park hotel announce the engagement of their daughter, Alpha, to Ernest Elmer Hanson. The wedding will take place on Aug. 19.

Mr. and Mrs. E. J. Kohn announce the engagement of their daughter, Margaret Josephine, to Richard D. Rosenberg, son of Mr. and Mrs. Oscar Rosenberg of 4608 Drexel boulevard.

Mrs. Bessie King announces the engagement of her daughter, Minnie, to Harry J. Myerson. The wedding will take place in August.

Mr. and Mrs. George Lyon Burke announce the engagement of their sister, Mrs. Albert Keep II., to John P. Wilson Jr., son of Mr. and Mrs. John P. Wilson of 1450 North Dearborn avenue.

Mr. and Mrs. Frank C. Wood, formerly of Oak Park, now of Pasadena, Cal., announce the engagement of their daughter, Ella Margaret, to Joseph Stanley Gibson of Los Angeles.

FUTURE EVENTS.

Mr. and Mrs. E. W. McCready and Mr. and Mrs. H. H. Rockwell will be in charge of the informal dinner and entertainment at the Oak Park Country club on Tuesday evening, and on Saturday evening there will be a special dinner dance, to which the juniors are to be invited. Charles Ward Seabury, president of the club, has a social committee assisting him with the summer plans which includes Mr. and Mrs. Charles H. Wells, Mr. and Mrs. Gustavus Babson, Dr. and Mrs. William B. Fisk, Mr. and Mrs. Jay C. Freeman, and Mr. and Mrs. Frank E. Long.

Mrs. Robert G. McGann, chairman of the poster committee for the Lake Forest country fair, is searching for a fitting subject to serve as one of the attractive advertisements for the annual event, which this year is to be held on Friday and Saturday, July 14 and 15, on the grounds adjacent to the Onwentsia club. A third charity is to benefit this season by the event, the contagious hospital of Lake Forest, which, like Alice home and the Lake Bluff orphanage, the other beneficiaries, is open to residents of the north shore and not restricted to the town of Lake Forest. Mrs. McGann has on the committee assisting her Miss Virginia Keep Clark, Louis Laflin, and Charles S. Dewey. The live stock exhibit is expected to arouse unusual interest, and Louis F. Swift and W. O. Lindley, who are in charge of this feature, have the assistance of Samuel Insull, Robert Leatherbee, Joseph Cudahy, Thomas Wilson, and Granger Farwell. Charles G. Cushing, Uri B. Grannis, and Charles S. Dewey are looking after the side shows and concessions, and an arcade committee, headed by Mrs. J. Allen Haines and Mrs. Ralph H. Poole, will be composed of Mrs. Prentice Cooney, Mrs. W. P. Nelson, Mrs. Cyrus Adams Jr., Mrs. Uri B. Grannis, Mrs. Milton Wilson, Miss Caroline Kirkland, and a number of assistants. J. Allen Haines, chairman of the executive committee of the Lake Forest Country Fair association, is in charge of the general arrangements. Francis Jewett Johnson is secretary of the association and has opened committee headquarters in the Borland block.

Among those who have taken boxes for the outdoor performance of the opera "Siegfried," to be given on Thursday evening at the National league baseball park, Clark and Addison streets, are: Mr. and Mrs. Fred C. Schmidt, Mr. and Mrs. W. D. Stein, Miss Elsa Hollinger, Mrs. Joseph N. Eisendrath, Mr. and Mrs. A. W. Huber, T. E. Well, E. S. Jackman, A. G. Becker, L. B. Warner, Mrs. A. M. Barnhart, B. H. Bendheim, Edward J. Brundage, Alfred Decker, Mrs. Charles A. Chapin, Karl Dessauer, Dr. Frank Gunsaulus, August Gatzert, B. Feisleben, Mr. and Mrs. Harry Hart, J. B. Hall, Miss Louise St. John Westervelt, Miss Cornelia G. Lunt, A. L. Brod, Mrs. E. W. Pardridge, Mr. and Mrs. Julius Rosenwald, Mrs. Emma Theurer, Richard Wassermann, Mrs. E. B. McClelland, Mrs. William D. Lowenbach, Hiram Woldeck, and M. Drofus.

A horse show that will bring back the brave equine days of old will be opened at the South Shore Country club on June 22, to continue for three days with all the social whirl and sporting interest characteristic of such a round of events. The feature of this show, which is the seventh annual horse show given by the club, will be the new arena, with its double tier of 165 boxes, between which there will be a promenade walk. There are to be twenty trophies, the first six being already announced. These are the trophies offered by Samuel Insull, George F. Getz, Benjamin H. Marshall, William E. Dee, Guy G. Woodin, anad John R. Thompson. There are to be sixty-three classes of entries, compared with forty-three classes last year.

PERSONALS.

Miss Katharine Cornell of the Hyde Park hotel has gone east, where she expects to spend the summer. She will visit in Washington and other eastern cities and tour through the White mountains. She will return in September.

Mr. and Mrs. Cyrus Hall McCormick of 50 East Huron street, accompanied by their son and daughter-in-law, Mr. and Mrs. Cyrus McCormick Jr., left on Thursday to attend the commencement exercises at Princeton, where Gordon McCormick, the younger son of the family, is a junior.

Mrs. Thomas J. Holmes of 3212 Greenwood avenue is visiting Mrs. Daniel Willard in Baltimore, Md. Before returning she will visit her daughter, Mrs. H. N. Willard, at Salisbury, Conn.

Mr. and Mrs. George W. Beer of Spokane, Wash., are spending the month of June with their sister, Mrs. J. Tone Scanlan, of 6324 Magnolia avenue.

Mrs. Henry M. Shepard and Mrs. Dwight W. Graves have gone to New York by motor.

Mrs. James Dunne and her daughters, the Misses Edith and Faith Dunne, who have been living at the Hyde Park hotel, have opened Dunsmoor, their Lake Geneva summer home, for the season.

Miss Bertha L. Iles, daughter of Mr. and Mrs. Robert S. Iles of 5440 Cornell avenue, has returned from an extended trip through California.

Mrs. Le Roy Thompson has left for Prattsburg, N. Y., and Canada. Dr. and Mrs. Thompson have given up their house in Waveland avenue and upon Mrs. Thompson's return they will be at the new Edgewater Beach hotel.

David T. Smithson, son of Mr. and Mrs. W. S. Smithson of 118 East Twenty-first street, and grandson of Charles Busby, has left for Annapolis to enter the naval academy.

Mr. and Mrs. A. J. Van Engers of 5412 Sheridan road have closed their residence for the summer to go to their summer home at Hilltop, Mich. During the latter part of August they will go, with their daughter, Elizabeth, to visit West End, N. J., to be the guests of Mr. and Mrs. Louis Runkel. They will return to Chicago in October.

Resinol Stops Itching At Once

It is a positive fact that the moment Resinol Ointment touches any form of skin trouble, the itching usually stops and healing begins. Unless the trouble is due to some serious internal condition, it quickly clears away all traces of eczema, ringworm, pimples, or similar tormenting, unsightly eruption, leaving the skin clear and healthy.



And the best of it is you need not hesitate to use Resinol Soap and Resinol Ointment. There is nothing in them to injure the tenderest surface. Resinol is a doctor's prescription which for over twenty years has been used by careful physicians in treating skin affections. They prescribe Resinol freely, knowing that its soothing, healing action is brought about by medicines of a bland and gentle as to be suited to the most delicate or irritated skin—even that of a tiny baby. Every druggist sells Resinol Soap and Resinol Ointment. Samples free. Dept. 2-R, Resinol, Baltimore Md.—Advertisement.

KNOW THIS!

These splendid dress-forms are unlike all other forms because they are an exact reproduction of your own figure. You will thoroughly enjoy draping and sewing on a model of yourself and can make with ease everything you now buy or have made. You avoid the tiresome bore of fitting yourself alone, and your cut, fit and finish everything without once trying on yourself until complete. In addition to their being exactly like the person, they are adjustable for others, collapsible and handsome in appearance. You cannot afford to be without one while the making of one garment will pay for the cost of it. See models and demonstration. Suite 906, 25 E. Washington St., Nature Form Co.

WOMEN WITH IDEALS want a PAPER with ideals. Therefore, THE TRIBUNE—every morning.

CHAS. A. STEVENS & BROS.
17 to 25 No. State St., Through to Wabash Ave.

BASEMENT

SPECIAL VALUES IN

Summer Sport Dresses from $5.00 to $15.00

Silk and Wool Suits from $10.00 to $20.00



$5.95 Tussah Silk Sport Dress. All Shades.
$10.50 Linen Dress, White Skirt. All Shades.
$10.50 Pongee Dress, Rose, Green, Copen.
$12.50 Pongee Sport Dress. Green and Blue.
$5.00 Voile Dress. Green, Copen, Gray.

$18.50 and $22.50 Silk and Wool Suits, to Close, $10

Junior, misses' and all ladies' sizes. Made in the latest summer styles—Norfolks, fitted backs, ripple hips in such all-wool materials as gabardines, Poiret twills, black and white checks, mannish serges, and a few silks. In misses' and all women's sizes.

Silk Skirts at $5, $5.95 and $8.50

1,200 Taffeta Skirts in the newest styles, in plaids, stripes and plain shades. These are unusually attractive and are made of extra quality taffetas, all shades and sizes.

Mohair Bathing Suits at $1.95

Extra good quality of Mohair Bathing Suits in blue and black, in white and colored pipings, with self strappings, full skirt, "V" neck. Misses' and women's sizes.



$15.00 Silk Jersey Stripe Coats. Rose, Blue and Green.

White Chinchilla Coats
$12.50

Loose and belted models in white or plaid materials. Some have trimmings of velvet—others are braid bound. Misses' and all women's sizes.

$1.25 House Dresses at 79c

Made of ginghams, percales, in stripes, and figures in practical shades, trimmed with contrasting colors. In all sizes.

$2.00 Negligees at $1.15

Attractive styles, made of cotton crepes in dainty figures, and plain shades with trimmings and pipings of ribbon. Very special.

One Hundred $3.00 Taffeta Petticoats at $1.69—These come mostly in light shades, such as copen, blue, orange and rose, in all lengths.



$8.50 Taffeta Coat. To be used with separate skirts.

REFRIGERATOR SALE!

Buy Yours This Week and Save Half

$11.95 Buys This 100 Lb. Box

That's what our low sale prices will save for you now. And, bear in mind, these fine refrigerators were made in one of America's finest factories. A big warehouse purchase at a forced sale recently brought us ten carloads. And here they are, with prices to you based on the low prices we paid. Latest designs, built of solid oak, with best insulation for perfect and economical refrigeration. Hard, snow-white enameled interiors with improved wire shelves. Sanitary drain. Come early—that's the way to get best results from these Price Wrecking Sales of ours.

$10.95 Buys This 75 Lb. Box

$16.95 Buys This 150 Lb. Box

Buy These Snaps and Start Saving Now

Oak Chifforobe

$8.95

Large and Roomy

Easily Worth $20.00

Handsome and practical. Made with genuine quartered oak front and figured hardwood top and sides. Nicely finished golden. Height, 63 inches. Wardrobe, drawers and hat cupboard.

Rug Savings!

Our beautiful and complete stock of rugs and floor coverings was bought before the prices went up. French Wilton quality rugs, Royal Wiltons, Axminsters and Brussels rugs in every conceivable pattern are offered for sale this week. Our sale prices now are based on the low prices we paid. Make your selections now and get the benefit of these bargains.

650 Tables at Half!

54-in. Top Opens 6 ft.

Worth $35.00

$19.85

Tomorrow morning the table above and upward of 100 beautiful new styles will be in place and offered at about half their real value. Our big purchase brought us a wide range of newest, pleasing styles. All are built of solid quartered oak; 54-inch tops; Jacobean, fumed or golden finishes.

$25.00 Kitchen Cabinet

$11.55

All New Improved Features

Made of solid oak throughout. Finely finished. White enameled interior. Art glass doors; sliding nickeloid top; utensil cupboard and drawer. Newest and best features.

Quartered Oak Leather Seat $2.22

Six for $12.95

A specimen snap from more than fifty high grade dining chairs offered at big savings this week. Built of solid quartered oak, with genuine leather slip seat. Come early—the supply is limited.

Quartered Oak Leather Seat $2.22

Six for $12.95

Another snap for quick buyers. Genuine brown Spanish or black leather slip seat. Strong, sturdy construction. Made of solid oak. Our sale prices save you half.

Daily deliveries to all parts of Chicago quickly made with care, in unlettered motor trucks.

We are easily reached from any part of Chicago. Transfer at Thirty-fifth Street from any north or south bound car direct to our main entrance.

Merchants and persons of responsibility are invited to open charge accounts with us.

Chicago House Wrecking Co.
35th and Iron Streets CHICAGO

sinol Stops Itching At Once

positive fact that the moment Ointment touches any itching usually stops the itching begins. Unless a pile is due to serious internal it quickly eczema, all tetter, ringworm, or similar unsightly itching and heals. best of it is you need never to use Resinol Soap and Resinol There is nothing in them to the tenderest surface. Resinol ctor's prescription which for nty years has been used by hysicians in treating skin They prescribe Resinol free that its soothing, healing rought about by medication as gentle as to be suited to the icate or irritated skin—even baby. Every druggist sells Soap and Resinol Ointment free. Dept. 29-R, Resinol, Bal d.—Advertisement.

OW THIS!

endid dress-forms are un- r forms because they are an duction of your own figure, brought enjoy draping and model of yourself and can ate everything you now buy de. You avoid the irksome ng yourself alone, and may d finish everything without on yourself until complete, to their being exactly like they are adjustable for tapable and handsome in You cannot afford to be while the making of one pay for the cost of it. See demonstration. Suite 506, hington St., Nature Form Co.

EN WITH IDEALS PAPER with ideals. fore, THE TRIBUNE y morning.

N T

$15.00
20.00

$5.00
s. Green, Copen, Gray.

se, $10
s, fitted backs, ecks, mannish

at $1.95
thing Suits in blue gs, with self strap- and women's sizes.

Coat. To be used arate skirts.

ROTHSCHILDS' BARGAIN BASEMENT

No mail or phone orders accepted.

BE EARLY FOR THESE!

Black Taffeta Silk Skirts

Values to $7.50

395



Splendid values; made of the plain black taffetas and stripes; silks for which there has been a big demand. All sizes from 22 to 30 waist. Assorted stripes and plaids that should sell for no less than $7.50 at **$3.95**

Basement.

Children's Rompers, 48c

Gingham and Crepe Rompers, in pink, blue and tan, 48c.

Infants' Creepers, 6 months to 2 years, **29c**

Infants' Hose, in white and colors, **15c**

Infants' Shirts, summer weight, **29c**

Basement.

40 inch Printed Dress Voiles, 15c

The season's newest patterns in stripes and figures, very fine quality, worth 25c, at, yard, 15c.

Yard wide fine Madras Shirting, light grounds, in stripes or figures, worth 15c, at, yard, **10c**

45x36 Pillow Cases, extra good quality muslin, worth 17c, at, each, **12½c**

Basement.

Boys' Wash Suit Sale, $1 Values, 65c



All standard makes & styles, like cut, short or long sleeves and sport collars. White, with blue trimming on sleeves, collar & trousers, also blue, brown and tan combination of colors, all guaranteed to retain color in washing. Not a suit in the lot worth less than $1. 2½ to 8 years, **65c**

Basement

Hose Specials

Men's / Women's / Children's **10c**

Women's 25c Extra Size Vests, 15c

Fine rib and wide rib, large elastic garments, low neck, no sleeves, 15c.

Men's 58c Flat Cotton Union Suit, ecru color, gauze weight, short sleeves, ankle length, **39c**

Basement.

Printed Curtain Voiles, yard, 15c

Suitable for sash or sill curtains, blue, rose, yellow borders, hemstitched both sides, remarkably attractive.

Basement.

Pumps for Women and Children at, pair, $1.29



Big Special Sale, Dull Kid, Patent Colt and White Canvas low cut Pumps and Oxfords, in strap and plain styles, at $1.29.

Basement.

$19.50 Wilton Velvet Rugs, $14.95

9x12 feet, all woven in one solid piece, Oriental patterns.

Travelers' sample ends of fine Wilton Carpeting, 27x36 inches; goods worth up to $3.75, per strip, **98c**

Basement.

ROTHSCHILDS' IS BREAKING ALL JUNE SALES RECORDS!

Shoppers' Lunch, 25c

Choice of German Pot Roast, Vegetables *or*
Roast Loin of Pork, Apple Sauce
Brown Mashed Potatoes *or*
Cold Shoulder of Veal, Potato Salad
Rhubarb or Boston Cream Pie
Ice Cream *or*
Tea, Coffee, Milk, Ice Tea *or* Buttermilk. *Eighth Floor.*

We know from experience that if you give values big enough you can draw crowds any day, rain or shine. May was the greatest May in our history. June is going ahead by leaps—regardless of weather. Good, sound, reliable merchandise at consistently low prices is increasing our patronage at a rate that is making Rothschilds' one of the most talked-of Stores in the country. From sugar to diamonds—from necessities to luxuries, this is the place to save. Look at these Sales for Monday! They certainly mean business!

THIS IS THE ONLY STATE STREET STORE WHICH GIVES THE EXTRA SAVING OF S. & H. TRADING STAMPS!



Rothschilds' wonderful new Aquarium! The greatest Fish Exhibit in Chicago since the World's Fair is now open to the public. Seventy-five tanks of live fish of all sorts! Bring the children. *Seventh Floor.*

Sale White Lingerie Petticoats $1.00, $1.25, $1.50 and $1.95



At $1.00 White Lingerie Petticoats, with full flare flounce, rows of lace insertion; others with embroidery and tucks, extra underlay.

At $1.25 Lingerie Petticoats, with deep open embroidery flounce, elastic or string top; others with rows of lace inserting and organdy embroidery.

At $1.50 White Lingerie Petticoats, with panels of lace and medallions, with scalloped edge, elastic waist band.

At $1.95 Full flare flounces, of rows of lace and organdy embroidery, ribbon and lace beading.

Third Floor.

$29.50 Axminster Rugs at $25.75

They lend such an aspect of good cheer to a room that it is no wonder they are popular. 9x12 size, woven with long silky nap, some are seamless, Oriental and floral patterns; ideal for parlor, dining room, etc. The regular $29.50 value, **$25.75**

Wilton Velvet Rugs, 6x9 feet, for bedrooms, reception halls, etc. Oriental and floral patterns, $12.50 value, $9.35.

Linoleum, 4 yards wide, covers the average size floor without piecing. Regular 80c grade, square yard, 58c. *Fifth Floor.*

Women's Dainty Pumps, $3.00

A choice collection of Plain or Strap Style Pumps in patent colt, dull kid and combination effects, all the latest models, hand turned flexible soles, **$3**



White Canvas Pumps for women and children, exceptional values in plain, instep and ankle strap styles, on sale at $1.95, $1.50 and $1.25.

Third Floor.

Department for Correct Corsetry

Unquestionably the greatest values recently shown in Corsets.

Corsets for Golfing

R. & G. Models, $1 & $2



Delicate pink and white. Back and front lacing styles.

Our assortment of R. & G. models especially designed for athletic sports is unusually comprehensive. They notably excel in support and flexibility. Be fitted tomorrow at Rothschilds' to one of the many R. & G. models, where value and service are attracting many new customers daily and expert fitters have the one thought in mind to give you the correct up-to-date lines.

Fitting Free

Prices $1.00 to $5.00

Fourth Floor.

Cut Glass & Dinnerware *Specials for June Brides*



A purchase of 100 rich American Cut Glass Flower Vases, richly cut in combination of floral and miter cutting, Libby blanks, choice of four styles and cuttings, one illustrated, $5 value, your choice at **$2.98**

$35 French China 100-piece Dinner Set, three rich, conventional borders on plain shapes, gold edge on each piece, with mat gold handles, $28.50.

$13.50 Dinner Set, 100 pieces, two pink sprays and white and gold chain border, decorated on Mayflower shape as thin as china, four sizes of plates and three meat platters, $9.89.

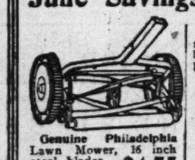
$2.25 Plain White Dinner Set, embossed edge, three sizes of plates, enough for six people, $1.13.

$3.25 pretty dark blue edge and gold stippled 42-piece Dinner Set, enough for six people, $2.15.

Fifth Floor.

June Savings in the Housewares

Basement



Genuine Philadelphia Lawn Mower, 16 inch steel blades, guaranteed, **$4.75**

19c Steel Garden Hoes, full size blades, long handle, **12c**

8c Toilet Paper, good quality white crepe, 6 rolls, **15c**

$1.15 Imperial Ready Mixed House Paint, gallon, **98c**

$1.75 Special Floor Varnish, a high grade varnish, at, gallon, **$1.45**

35c Black Screen Paint, quart, **25c**

4½c White Lead, ground in oil, 12½ to 100-lb. kegs, lb., **3c**

$3.95 Combination Vacuum Sweepers and Cleaners, guaranteed, **$2.95**



95c Screen Doors, made of kiln dried lumber, best grade black wire cloth, **58c**

$1.25 Fancy Screen Doors, pine, natural wood finish and varnished, **85c**

25c 36 inch Screen Frames, with molding and slides, special at **15c**

15c Adjustable Screen Windows, 15 in. high, extend from 21 to 33 inches, **10c**



Marvel Triangle Floor Oil Mops, long handle, **19c**

30c Adjustable Screen Windows, hardwood and oiled, 24 inches high, extend from 23 to 37 inches, **23c**

$3.75 Pirate Garden Hose, ¾ inch 4 ply, 50 ft. lengths, 4 ply guaranteed, **$2.95**

65c Curtain Stretchers, center brace, nickel plated brass pins, **45c**

75c White Enameled Flour Bin, gold striped, 25 lb. size, special at **39c**

Mascot Refrigerators, made of hardwood, lined with galvanized iron, variety of styles and sizes, prices up from **$4.25**

These $1.95 Blouses,



Splendid Crepe de Chine Blouses, Embroidered Pussy Willow Jap Blouses, Batiste and Voile Blouses, made with new large collars and frills, **$1.95**

Fourth Floor.

Georgette Crepe $2 quality, $1.65

(From Lyons, France)

A recent importation of standard $2 quality Georgette Crepe, in which we are able to show more than 50 fashionable colors and tints as well as white and black, yard, **$1.65**

Chiffon Dress Taffeta, $1.50 Yard

Good, dependable quality, 36 inches wide, white, black and all fashionable colors.

Printed Taffeta Radium, $1.50 Yard

40 inches wide, striped and floral designs.

$2.50 Satin Taffeta, $1.95 Yard

In a rich line of colors and white and black.

$2.50 and $3 Fashionable Black Silks, $1.95

New rough and semi-rough weaves, very desirable and extremely scarce. *2nd Floor.*

Drugs & Toilets

Right reserved to limit quantities.

Cascarets, 50c size, **33c**

Pompeian Massage Cream, 75c size, **39c**

Graves' Tooth Powder, 50c size, **23c**

Woodbury's Facial Soap or Cream, 25c size, **16c**

Sozodont Tooth Powder, liquid or paste, 25c size, **18c**

Babcock's Corylopsis Talcum Powder, 25c size, 2 for **25c**.

2 qt. Red Rubber Water Bags, $1 value, **49c**

2 qt. Red Rubber Fountain Syringes, $1.25 value, **89c**.

Rubber Bathing Caps, 50c value, assorted colors, **25c**

Wrisley's Oilvio Soap, cake, 6c; dozen, **69c**

Kirk's Juvenile Soap, cake, 6c; dozen, **69c**

Bath Sprays, 5 foot red rubber tubing, $1 value, **59c**

Lambert's Listerine, $1 size, **59c**

Pebeco Tooth Paste, 50c size, **33c**

Watches for Graduatfon

Girls' Bracelet Watches, small size, 15-jewel movements, guaranteed for 20 years, with detachable bracelets, $12.50 val., **$10.**



For boys—Elgin Watches, thin model, 20-year guarantee, accurate timekeepers, $10.50 val., **$8.50.**

Main Floor.

Sheffield Silver

A Choice Selection for Wedding Gifts



Sheffield Silver, highest grade plating on nickel silver, in bread trays, roll baskets, crumb tray and scraper, sandwich trays in pierced and border design; big selection of styles; $3 and $4 values, **$2.50**

Main Floor.

200 Dining Tables Less Than Half Price!



The picture illustrates one pattern with a 51 inch top, formerly $35.00. It is finished in Fumed Oak. There are in the lot four tables in Golden Oak, with 54 inch tops, also three patterns in Golden Oak with clawfeet, 48 and 51 inch tops. The majority of the tables are worth $35, Monday, **$16.95**

Sixth Floor.

Wall Paper Clean-Up Sale

Room lots of 10 rolls wall, 10 yards border, in well drawn designs for parlors, dining rooms and utility rooms, $1.60 value, for **89c**

Remnants—Tied in bundles of two to ten rolls, big bargains for Monday, roll, **5c**

Paperhangers furnished. *Fifth Floor.*

Special! Monday Sale of Suits and Dresses!

Women's Silk & Cloth Suits, $19.75

Regular $25 and $30 Grades

An unusual collection of very smart late models. Tailor made sport types and novelties. The variety from which you may select is positively without equal at the price. Materials include Navy Blue Taffetas, Gabardines, Serges, Shepherd Checks and Silk Combinations. Simply tailored or more elaborate styles. Various colors, as well as Navy and Black. $25 and $30 values, Monday only, **$19.75.**

Fourth Floor.



Sale of 300 Elegant Silk Dresses, $20 and $25 Values, $14.75

Newest models for women and misses. Fabrics include Crepe de Chine, Taffeta, Georgette Combinations and nets. Models include Russian Blouse, Tunic, Pleated, Tiered and Pannier; some are beaded and combination trimmed. The models are exquisite, many designs having the deep and narrow folds on skirts, corded edge, also some with embroidery trimmings. The price—$14.75—is absurdly little. Three models illustrated, **$14.75**

Fourth Floor.



Vogue Sports Hats, Exclusive Styles, $6.75 to $12

A great showing of authentic sport styles in which we offer a wide selection of body hats, such as Wenchows, Peanits, etc., in sports colorings and large shapes, tastefully trimmed. It is a chance to pick the fashion favorites at moderate prices, special at **$6.75 to $12**

A fine assortment of inexpensive Hats for vacation wear, Panamas, Leghorns, Fabric hats and other desirable materials are represented in the lines at 95c to $3.95.

Sailor Hats in a variety of becoming styles priced very low at $1.95 to $2.95.

Fourth Floor.

Hats Trimmed Free.

Pictures! Semi-Annual Sale!

Just in time for the thousands of Chicagoans who are in new homes! Extraordinary Price concessions, in spite of greatly increased cost of materials! Read the items! *Fifth Floor.*

75c Hand Decorated Mottoes, floral designs done in water color; over fifty different verses, all very neatly framed in antique gold frames, **39c**

$5 Oil Paintings with or without shadow boxes, a good line of splendid landscapes and figure pieces, all appropriately framed, **$3.50**

Oil Paintings of merit in landscapes and marines only, small sizes, very pleasing subjects, only 45 in the lot, values up to $4.50, **$1.69**

$1.25 Portrait Frames, size, 16x20, with good clear glass and backs, complete, **69c**

25c Bedroom Pictures in a large assortment of pretty colored prints, in narrow gilt or wood frames, size of glass 12x16, **25c**

Little Oilettes fitted in ebony shadow boxes with glass fronts. These are a beautiful variety of marines, landscapes and a few figure pieces. Three different sizes and shapes, **50c**

69c Convex Pictures and imitation Oils, Old Masters and other subjects in original colors, **29c**



French Mirrors, size of plates 9x18, with pretty upper panel fitted with an appropriate subject in colors, size 9x10; frames are finished in rosewood and mahogany, **79c**

$1.98 Dining Room Pictures, framed in 3 inch walnut oval frames, with bent glass fronts; subjects are fruits and a good selection of landscapes. The bent glass gives a splendid rich effect and incidentally adds greatly to the regular cost, **95c**

Special Framing Offer

Discount of 25% off all frames made to order this week. We carry in stock a full line of fine mouldings (other stores have their frames made by outsiders), and guarantee our prices lower than any of our competitors, quality and workmanship considered.

Photo Enlarging Special. We will enlarge any good photo (bust only) to 14x20 size and frame complete with a nice, substantial frame with convex glass, **$1.39**

A Sale—Traveling Bags! Suit Cases! Trunks!

Ready, you vacationists! Here's your opportunity! Sample stock of six prominent manufacturers, including the odd pieces left from the Haskell Bros.' Bankrupt Sale. Great bargains!

$26.95 Fiber Wardrobe Trunk, $19.95

Made of Basswood, fiber covered, round edges, spring lock, draw bolts, brass trimmed, linen lined, five compartments, one for hat, hangers for ladies' or men's apparel. Regulation size 45 inches, **$19.95.**

Steamer Wardrobe Trunk, values up to $20, for $10.95. 3 ply Basswood, fiber bound, has brass lock and clamps, riveted throughout, full set of hangers for wearing apparel, regulation size 40 inches, **$10.95.**

$15 Steamer Wardrobe Trunk, $12.95

Basswood, fiber covered, 40 in. size, several compartments, hangers for dresses or suits, has brass lock and draw bolts, **$12.95.**

30 Odd Auto Trunks, such as used on Running Board, also Tire Drums, values to $20.00, only one of each style, less 50% off regular price.

$6 Dress Trunks for $4.25, sizes 32 to 36.

$10.50 Fiber Dress Trunks, size 36 only, **$6.95.**

$40 Fiber Wardrobe Trunk at $25



Like cut, 3 ply Veneered Basswood fiber covered, round edges, Yale lock, brass trimmings riveted thro'ghout; women's or men's apparel, five separate drawers with compartments and hat compartment, regulation size, 45 inches, $25.00.

$5.00 Leather Suit Case, $3.95

Steel frame, brass lock and catches, linen lined shirt folds and two straps around case, 24 inches, $3.95.

$2.95 Leather Suit Case, 24 in., for $1.95.

$4.50 Matting Suit Case, 24 in., for $1.75.

14, 16 and 18 inch Oxford Shape Light Weight Matting Bag, regular price 75c, for 49c.

$8 Traveling Bags, 16 and 18 in., $5.95.

$5.50 Traveling Bags, 16 and 18 in., $3.25

24 in. Fiber Suit Case, straps around, $1.75.

50 Matting Suit Case, 24 in., $1.15.

Fifth Floor.

Boys' Confirmation and Graduation Suits, $7.50



Fine blue serge, serge or alpaca lined; coats made with plain or patch pockets and pinch back. Trousers lined throughout. Suits that are guaranteed to retain their color. All sizes to 18 yrs., at **$7.50**

Boys' fine Pleated Blouses, suitable for confirmation wear, 95c.

Second Floor.

Women's 50c Fiber Silk Hosiery, 39c

Women's 50c Fiber Silk Hosiery, fine gauge, full seamless, deep garter welt, double sole, black and white, per pair, **39c**

Women's 75c Silk Lisle Vests, fine rib, low neck, no sleeves, silk taped, 39c.

Hosiery—Main Floor
Knit Underwear—Third Floor

Breakfast Bacon, Medal Brand, 4 to 5 lb. strips, lb., 22c.



Tender Pot Roasts of Young Corn Fed Beef, lb., 16c.
Tender Shoulder Steaks of Young Corn Fed Beef, lb., 18c.
Spare Ribs, sweet pickled, lb., 10c.
Small Pork Loins, lb., 17½c.
Corned Beef, Rib or Navel, lb., 14c.

Seventh Floor.

25 lbs. Granulated Cane Sugar, $1.59

with grocery order of $2.50 or more, meats, sugar, flour, butterine, fresh fruits and vegetables not included.

Cerealota or Gold Medal Flour, ¼ barrel sack, $1.69.

Quaker or Purity Oats, 3 packages, 25c.

10 bars Marshall's Family or White Naphtha Soap, 42c.

Four 10c packages Warner's Spaghetti, 29c.

Finest Maine Sugar Corn or Sweet Wrinkled Peas, 6 cans, 88c.

Morris Butterine, 5 lb. pail, $1.05.

5 lbs. California Lima Beans, navy beans or rice, 45c.

Finest Red Kidney Beans or Cove Oysters, 6 cans, 60c; can, 12c.

2 lb. cans pure Peanut Butter, 29c

Jello or Lipton's Jelly Tablet, 3 packages, 25c.

2 large packages Wool Soap Chips, 45c.

Golden Santos Coffee, freshly roasted, 4 lbs. for $1.00; lb., 30c.

B. F. Ayman, Ceylon, English Breakfast or Gunpowder Tea, 1½ lb. can, 75c.

5 lb. package Crystal Domino Granulated Sugar, 28c with $1.00 purchase of bulk tea or coffee.

Seventh Floor.

Wines and Liquors

Rothschilds' Special California Wine, choice of Port, Sherry, Muscatel, Tokay, Claret, or Riesling, gal., $1.19.

Golden Gate Fruit Co. Cordials, Manhattan or Martini Cocktails, ½ gal. bottle, 88c.

Oporto Port or Spanish Sherry, imported in wood, gal., $2.25; ½ gallon, $1.25.

Lemp's Lager, Miller's, Pabst or Blatz Export Beer, 2 dozen, $1.42; 50c rebate for empties. *Seventh Floor.*

NOTIONS *Right Reserved to Limit Quantities.*

Shirt Collar Neck Bands, all sizes, 2½c.

Elgin Maid Mercerized Crochet Cotton, at 3c spool.

Shinola Shoe Paste, 10c size, 6c.

Warren's Silk Covered Featherbone, black or white, 4c yd.

Cotton Roll Tape, 24 yd. bolt, 6c.

Allover Silk Hair Nets, doz., 12c.

Linen Finish Thread, 100 yard spool, 3½c.

Sanitary Elastic Belts, 25c values, 15c.

3c Card Pearl Buttons, 1½c.

J. J. Clark's Machine Thread, 1 dozen spools, 21c.

8 oz. bottle Russet Shoe Cleaner, 6c.

Peechee White Shoe Cleaner, at, bottle, 17c.

Machine Oil, 4 oz. bottle, 4c.

Main Floor.

Infants' Summer Sweaters, $1.50



A special lot in 6 mo. to 3 year sizes, all white, high neck, fancy weave, special at $1.50.

Little Girls' white flannel petticoats on bands with button hole, wide hem, excellent qual. flannel, 75c val., **39c**

Infants' Long Slips with trimmed yoke, 29c.

Infants' Summer Weight Wool Shirts, fine weave, all sizes 2 to 6, 50c quality, 39c.

Infants' Slips to 2 years, lace trimmed, $1 value, 79c.

Infants' Long Coats of Bedford Cord, cape trimmed with ribbon, $1.50. *Third Floor.*

Wash Goods, Linens

5,000 yards of 59c Suitings, 24c

A great purchase at less than half price. Navy blue, medium blue and green, 42 to 48 inches wide, best dyes, worth to 59c, yd., **24c**

Gabardine Stripe Dress Voile, in pretty floral effects, 27 ins. wide, worth 19c, at, yard, **12½c**

Assorted White Goods, in plain and fancy weaves, worth to 29c, at, yard, 10c.

Strictly All Linen Hemstitched Table Cloths, German silver bleached, 80 in. long, worth $2.50, at $1.59.

Large size Blankets, plaids and plain grays, good heavy quality, worth to $2.75, at, pair, $1.95.

Extra quality Percales, 36 inches wide, in light grounds with pretty figures or stripes, worth to 15c, at, yard, 9½c. *Second Floor.*

White Cotton Nets, 89c, 69c, 59c, 50c

Special purchase and sale of 2 yards wide Wash Nets, for the new plain net dresses, best values in Chicago.

18 to 42 Inch Oriental Net Flounces at Special Prices

New 1916 patterns, exclusive with this store, for confirmation, graduation or summer dresses, yard, $1.75 down to 39c. *Main Floor.*

Hair Goods *Third Floor—North Room*

Beautiful fluffy Hair, exceptional shades. All around transformations, first quality hair, $4.50.

20-22-inch fine fluffy switches, 95c.

26-inch fine quality hair switches, $2.45.

Beauty Culture by expert operators.

Rothschild & Company

Entrances, State, Van Buren & Jackson Blvd. Second Floor Entrance From 'L' Trains

News of the Religious World

Children's Day Observed in the Churches Today.

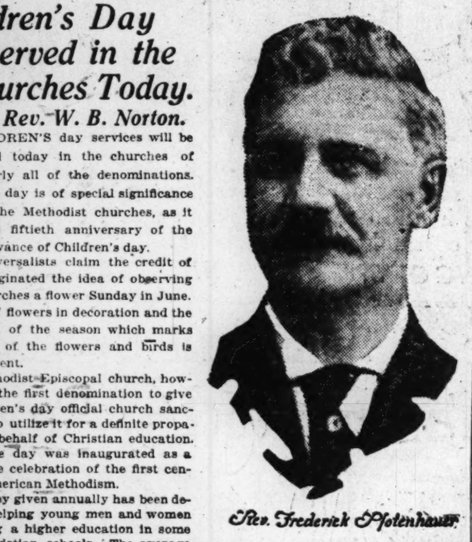
By the Rev. W. B. Norton.

CHILDREN'S day services will be held today in the churches of nearly all of the denominations. The day is of special significance in the Methodist churches, as it marks the fiftieth anniversary of the first observance of Children's day.

The Universalists claim the credit of having originated the idea of observing in the churches a flower Sunday in June. The use of flowers in decoration and the recognition of the season which marks the return of the flowers and birds is still prevalent.

The Methodist Episcopal church, however, was the first denomination to give the Children's day official church sanction and to utilize it for a definite propaganda in behalf of Christian education. In 1866 the day was inaugurated as a part of the celebration of the first century of American Methodism.

The money given annually has been devoted to helping young men and women in securing a higher education in some of the Christian schools. The average yearly amount of the money received from the Children's day fund is $140,000. The total number of students helped from the establishment of the fund is 22,984.



Rev. Frederick Pfotenhauer.

The Rev. Frederick Pfotenhauer, D. D., is the general president of the Evangelical Lutheran synod of Missouri, Ohio, and other states. He is in general charge of the convention of the North Illinois district which meets next Wednesday in the St. Andrew's Evangelical Lutheran church, Thirty-sixth and Honore streets. The convention will continue in session until June 20. The Rev. H. L. Pflug, D. D., is the pastor of the entertaining church. An address on the subject, "The Prophetical Office of Christ," by the Rev. H. Harms of Batavia, Ill., will be the subject of discussion at the morning sessions. The officers of the north district are: The Rev. F. Brunn, president; the Rev. P. Luecke, first vice president; the Rev. A. Pfotenhauer, second vice president; the Rev. F. P. Merbitz, secretary, and William J. Hinze, treasurer. There are expected 175 pastors, 186 parochial school teachers, and 128 representatives of congregations. The Rev. J. Hilgendorf of Wyoming will preach the opening sermon. On Friday night the students from Concordia college, Maywood, will attend in a body, and on next Sunday the delegates to the convention will visit the college at Maywood.

The federal council of the Churches of Christ in America, representing over thirty denominations, has sent out an appeal in behalf of the children of Europe who are suffering on account of the war, with the suggestion that a portion of the money contributed at the Children's day services be donated to their relief.

A part of the appeal reads:

"Do you realize that the children in these stricken lands are hungry and half naked; that this exposes them to disease and death; that children, pitifully thin little girls and boys, are dying by the thousands in hovels, beneath hedges, on mountain sides, huddled in the ruins of once beautiful homes.

"No stronger foundation could be laid for peace among the maturing generation in all lands than for American children to save the lives of the suffering children of all nations now.

"The millions of little boys and girls in the Sunday schools of America could add many days to the lives of their little brothers and sisters who have nothing to do with the war and help to recreate a happier world."

Unless the money is sent through the churches or other relief societies it may be sent to the Fund for Starving Children, 70 Fifth avenue, New York.

Beginning today the North Congregational church of Englewood, Fifty-ninth and South La Salle streets, will celebrate for a week its thirtieth anniversary. There will be special services every night. On Wednesday evening a thanksgiving service will be held. Thursday evening will be home coming night, when former members and pastors will return. The Rev. John Johns is pastor.

Archbishop G. W. Mundelein will dedicate next Sunday the new Bohemian St. Procopius seminary at Lisle, Ill. It is expected that about 2,000 Bohemians from Chicago will attend. There will be three special trains leaving the Union station for Lisle Sunday morning, starting at 8:15, 8:45, and 9:15. The seminary was erected at a cost of $200,000 and will be devoted to the education of priests who will work among the Bohemian people.

The People's church, of which the Rev. Preston Bradley is pastor, will hold its last service before the summer vacation today at 11 o'clock. The service is held in the Wilson Avenue theater. The subject will be "The Value of an Ideal" and will be given to the graduates of the various classes in the work of the year.

Twenty-seven young men were graduated Wednesday evening from the Chicago Theological seminary. It was the fifty-eighth anniversary of the seminary and the last which will be held on the west side, the seminary having removed from 19 South Ashland avenue to the campus of the University of Chicago, where it will occupy a part of the new Divinity building, the ground for which was broken on Tuesday.

L. Windell Fifield spoke for the graduating class, the Rev. Silas Evans, president of Ripon college, addressed the class, and the Rev. Ozora S. Davis, president of the seminary, presented the diplomas.

The following is the list of graduates:

Oscar A. Granholm,	Carl P. Bast,
Reino Hilronen,	Edwin Dawson,
Samuel Nevala,	Rowland H. Evans,
Sigfrid O. Carlson,	Lawrence W. Fifield,
Peter L. Danielson,	Bedros H. Hagopian,
Mons C. Holmes,	John A. Hochstatter,
Johann Hoersch,	Samuel W. Keck,
Carl A. G. Mertins,	Percy L. Perry,
Richard Otto,	Hudson H. Pittman,
Victor Pietzko,	Clarence E. Robinson,
Jacob J. Raugust,	Roy J. Snell,
Jacob E. Schatz,	Matthew Spinka,
Heinrich J. Uhl,	Harry T. Stock.
Gustav F. Mertins,	

Under the auspices of the senior sodality of the Children of Mary a three days' retreat will be given for women June 27-29 at the Xavier academy, Forty-ninth street and Evans avenue. The religious exercises will be conducted by Father Frederic Siedenburg, dean of the School of Sociology of Loyola university.

The Sisters of Mercy in charge of St. Xavier academy will extend the hospitality of the house to all those wishing to remain permanently during the period of the retreat. Last year nearly two hundred women attended.

The Rev. Edward Loftus, chaplain of Mercy hospital, 1537 Prairie avenue, will preach the sermon on next Wednesday when the graduating nurses will attend high mass in the chapel of the hospital. This will be one event in the opening of the new wing of the hospital, the Sisters' convent, and the nurses' home. The convent contains fifty-two rooms for sisters. The hospital end of the building is four stories in height, with two roof gardens. The building will be open for inspection from Friday to Sunday. The graduating exercises of the nurses will be held in connection with the commencement exercises of Northwestern university in the gymnasium at Evanston at 10 o'clock Wednesday.

The next national meeting of the Church Open Forum council will be held in the Church of the Redeemer, Universalist, Chicago, of which the Rev. Fred A. Moore is pastor. The open forum in churches originated, it is said, in Ford hall, Boston. The Chicago meeting will be the fourth annual meeting. The Ford hall meetings were held under the auspices of the Baptist Social union of Boston.

SERMONS AND SERVICES IN CHICAGO CHURCHES TODAY.

AMERICAN CATHOLIC.

St. David's, 3567 Grand-blvd. The Rt. Rev. Frederic E. J. Lloyd. 10:30 a. m.

BAPTIST.

Englewood, 62d-st. and Stewart-av. The Rev. S. T. Ford. 10:30 a. m. and 7:30 p. m.

First, Thirty-first-st. and South Park-av. The Rev. Madison C. Peters. 10:45 a. m. and 7:45 p. m. "Why So Many Good Christians in the Country Backslide in the City."

Immanuel, 2320 Michigan-av. The Rev. Johnston Myers. The Rev. W. P. Behan. 11 a. m. and 8 p. m.

Western Avenue, Western and Warren-avs. The Rev. Alfred Cookman Drummond. 11 a. m.: "Citizenship in a Spiritual Kingdom." 7:45 p. m.: "A Life's Romance."

Windsor Park, 76th-st. and Saginaw-av. The Rev. Fred Fitzgerald Shields. 8 p. m.: "Your Life Choice."

CATHOLIC.

Holy Name Cathedral, N. State and E. Superior-sts. Low mass at 6 o'clock and hourly thereafter, with high mass at 11 a. m. Vespers, 7:30 p. m.

St. John's, 18th and S. Clark-sts. The Rev. E. L. Doudanville. 6, 7:30, and 11 a. m.

St. Mary's, Wabash-av. and 9th-st. 5, 6, 7, 8, 9, and 10 a. m., low mass; 11 a. m., high mass with sermon. 8 p. m., sermon and benediction.

St. Patrick's, Adams and Desplaines-sts. Masses, 5:30, 6, 7, 8, 9, 10, 10:45 a. m. [high mass], and 12 noon. Vespers, 3:30 p. m.

St. Peter's, Polk and Clark-sts. Masses, 5:30, 7, 8, and 9 a. m. High mass, 10:15 a. m. Benediction, 3 p. m.

CHRISTIAN SCIENCE.

Sermon subject: "God the Preserver of Man."

First, 4017 Drexel-blvd. 10:45 a. m. and 7:45 p. m.

Second, Wrightwood and Pine Grove-avs. 10:45 a. m. and 7:45 p. m.

Third, Washington-blvd. and Leavitt-st. 10:45 a. m. and 7:45 p. m.

Fourth, Harvard-av. and 67th-st. 10:45 a. m. and 7:45 p. m.

Fifth, 4840 Dorchester-av. 10:45 a. m. and 7:45 p. m.

Sixth, 11321 Prairie-av. 10:45 a. m. and 7:45 p. m.

Seventh, 5318 Kenmore-av. 10:45 a. m. and 7:45 p. m.

Eighth, Michigan-av. and 44th-st. 10:45 a. m. and 7:45 p. m.

Ninth, 84th-st. and University-av. 10:45 a. m. and 7:45 p. m.

Tenth, Harper-av. and 57th-st. 10:45 a. m. and 7:45 p. m.

Eleventh, Logan Square auditorium, Logan and Kedzie-blvds. 10:45 a. m. and 7:45 p. m.

Twelfth, Pine Grove-av. and Grace-st. 10:45 a. m. and 7:45 p. m.

Thirteenth, 1830 W. 103d-st. 10:30 a. m. and 7:45 p. m.

Fourteenth, Montrose-av. and Paulina-st. 10:45 a. m. and 7:45 p. m.

Fifteenth, Masonic hall, N. Central-av., Austin. 10:45 a. m. and 7:45 p. m.

Sixteenth, Birchwood Country club, Chase-av. and the lake. 10:45 a. m. and 7:45 p. m.

Christian Science Society of the East Side, 10105 Ewing-av. 7:46 p. m.

CONGREGATIONAL.

New First, Ashland and Washington-blvds. The Rev. B. F. Aldrich. 10:30 a. m. and 7:30 p. m.

Warren Avenue, Warren and Albany-avs. The Rev. J. A. Jenkins. 10:30 a. m. and 7:45 p. m.: "Dangers That Threaten the Gtri."

DISCIPLES OF CHRIST.

Edgewater, Terminal hall, Clifton and Wilson-avs. The Rev. D. Roy Matthews. 11 a. m.

Evanston, Greenleaf-st. and Maple-av. The Rev. Orvis Fairlee Jordan. 11 a. m.: "Religion and Citizenship." 7:30 p. m.: "What Christ Expects of Us."

Hyde Park, 57th-st. and University-av. The Rev. Edward Scribner Ames. 11 a. m.: "Our Inheritance."

Irving Park, N. 43d and Cullom-avs. The Rev G. W. Winn. 11 a. m. and 8 p. m.

Jackson-blvd., Jackson-blvd., near Western-av. The Rev. Austin Hunter. 11 a. m. and 8 p. m.

Memorial, Oakwood-blvd., near Cottage Grove-av. The Rev. Herbert L. Willett. 11 a. m. and 8 p. m.

Metropolitan, Van Buren and Leavitt-sts. The Rev. Lloyd F. Miller. 11 a. m. and 8 p. m.

Monroe Street, Monroe and Francisco-sts. The Rev. J. E. Wolfe. 11 a. m.

North Side, Sheffield-av. and George-st. The Rev. Will F. Shaw. 11 a. m.: "Egypt to Canaan—God Leading His People Into Larger Life." 7:45 p. m.: "A World Full of Convicts."

EPISCOPAL.

SS. Peter and Paul cathedral, Washington-blvd. and Peoria-st. The Very Rev. Dean W. S. Pond. Plan eucharist, 7:30 a. m.; matins, 9; litany, 10:30 a. m.; choral eucharist and sermon, 11 a. m.; evensong and sermon, 8 p. m.

Epiphany, Ashland-av. and Adams-st. The Rev. Herbert W. Prince. 7:30 and 10:45 a. m. and 7:45 p. m.

Grace, Wabash-av. and 15th-st. The Rev. William O. Waters. 8 and 11 a. m. and 8 p. m.

St. Andrew's, Washington-blvd. and Robey-st. The Rev. Benjamin E. Chapman. 7:30 and 10:45 a. m. and 7:45 p. m.

St. Barnabas, 4237 Washington-blvd. The Rev. E. J. Randall. 7:30 and 11 a. m. and 7:30 p. m.

St. Chrysostom's, 1424 N. Dearborn-st. The Rev. Norman Hutton. 8 and 11 a. m.

St. Martin's, Midway park and Waller-av. The Rev. R. H. Fortescue Gairdner. 8 and 10:30 a. m. and 7:30 p. m.

St. Mark's, Cottage Grove-av. and 38th-st. The Rev. William G. Studwell. 8 and 10:45 a. m. and 4:30 p. m.

St. Peter's, Belmont-av. and Broadway The Rev. F. G. Budlong. 7:30 and 11 a. m.: "The Secret of Friendship. 7:30 p. m.: "Touching the Garment of God."

St. Simon's, Leland and Racine-avs. The Rev. L. F. Potter. 7:30 and 11 a. m. and 7:45 p. m.

Trinity, Michigan-av. and 26th-st. The Rev. Albert Edward Selcer. 7:45 and 11 a. m. and 4:30 p. m. The Rev. Samuel A. B. Mercer preaches at 11 o'clock.

LUTHERAN.

Augsburg, 73d-st. and Wabash-av. The Rev. William E. Wheeler. 11 a. m. and 8 p. m.: "What the Holy Spirit Can Do."

Epiphany, Sacramento-blvd. and Lexington-st. The Rev. C. R. W. Kekley. 10:45 a. m.: "Christ Warning Christians." 7:45 p. m.: "Where Christ Went."

Faith, North Oak Park-av. and Schubert-st. The Rev. H. A. Preus. 8 p. m.

Grace, Belden-av. and Larrabee-st. The Rev. T. F. Dornblaser. 11 a. m. and 7:45 p. m.

Lake View, Roscoe and Osgood-sts. The Rev. C. Haugen. 10:45 a. m.: English. 11:40 a. m.: German.

St. John's, Cortez and Richmond-sts. The Rev. S. L. Tallakson. 10 a. m.: English. 11 a. m.: Norwegian.

St. Luke's, 5916 Rice-st The Rev. H. A. Preus. 10:30 a. m.

St. Paul's, Cuyler-av. and N. Lincoln-st. The Rev. H. C. Steinhoff. 8:30 and 10:45 a. m. and 7:45 p. m.

Trinity, 31st-st. and Lowe-av. The Rev. A. H. C. Both. 10:30 a. m.: German.

Trinity, Ridgeland-av. and Erie-st., Oak Park. The Rev. J. M. Bailey. 11 a. m. and 7:45 p. m.: "Beholding the Lord Jesus."

METHODIST EPISCOPAL.

First, southeast corner Clark and Washington-sts. The Rev. William Macafee. 10:40 a. m. and 7:30 p. m.: "The Quest for Happiness."

First of Englewood, Stewart-av. and 64th-st. The Rev. Jesse S. Dancey. 10:45 a. m. and 7:45 p. m.

Garfield Park, Walnut-st. and Kedzie-av. The Rev. E. B. Crawford. 10:30 a. m. ["The Man Who Walks with God."] and 7:45 p. m.

Granville Avenue, Granville and Lakewood-avs. The Rev. C. Lemont Hay. 11 a. m. and 7:45 p. m.: "The Meanest and Manliest of Kings."

McCabe, Blackstone-av. and 54th-st. The Rev. Martin J. Magor. 11 a. m. ["Christ's Appeal to the Intellect"] and 7:45 p. m.

South Park Avenue, South Park-av. and 33d-st. The Rev. J. P. Brushingham. 10:45 a. m.: "Lessons of the Hour."

St. James, 40th-st. and Ellis-av. The Rev. J. S. Ladd Thomas. 11 a. m. and 7:45 p. m.

NEW JERUSALEM.

Sharon, 821 Fine Arts building. The Rev. Gilbert Smith. 11 a. m.: "Internal Sense of the Scriptures Concerning Conjugal Love."

NEW THOUGHT.

First, 1039 Wilson-av. Charles Wesley Kyle. 11 a. m.

Silent Demand, 913 Masonic temple. 11 a. m.: "Give and It Shall Be Given," Theodore G. Northrup.

PRESBYTERIAN.

Hyde Park, Blackstone-av. and 53d-st. 11 a. m. and 7:45 p. m.

Normal Park, Yale-av. and 71st-st. The Rev. Olin Mason Caward. 10:30 a. m. and 7:45 p. m.: W. W. Thomas, "Sweden and Neutrality."

Second, Michigan-av. and 20th-st. The Rev. Charles F. Wishart. 11 a. m. and 7:45 p. m.

Third, Ashland and Ogden-avs. The Rev. Wilson E. Donaldson. 10:30 a. m.: "The Night and the Light." 7:45 p. m.: "Is There a Devil?"

REFORMED EPISCOPAL.

Christ, Michigan-av. and 24th-st. The Rt. Rev. Charles Edward Cheney. 10:45 a. m.: "Modern Messages from an Ancient Letter."

SUNDAY EVENING CLUBS.

North Shore, North Shore Congregational church, Wilson-av. and Sheridan-rd. 7:45.

Oakland Memorial church, Oakwood-blvd. near Cottage Grove-av. 7:45: The Rev. Herbert L. Willett.

South Side, South Park Avenue Methodist Episcopal church, South Park-av. and 33d-st. 7:45: The Rev. Frank W. Gunsaulus.

UNITARIAN.

First, 57th-st. and Woodlawn-av. The Rev. W. H. Pulsford. 11 a. m.: "On Finding Oneself."

Third, 3214 Monroe-st. The Rev. Rowena Morse Mann. 10:45 a. m.: "Moral Bearing of Mollere's Comedies."

Unity, Barry-av. and Broadway. The Rev. Fred U. Hawley. 11 a. m.: "Coming Aristocracy."

UNIVERSALIST.

Redeemer, Warren-av. and Robey-st. The Rev. Fred A. Moore. 10:45 a. m.: "Shall We Be Christians or Roosevelitans? The Answer of Science."

St. Paul's, Prairie-av. and 30th-st. The Rev. L. Ward Bingham. 10:45 a. m.

INDEPENDENT.

All Souls', Abraham Lincoln center, Oakwood-blvd. and Langley-av. The Rev. Jenkin Lloyd Jones. 11 a. m.

Central Auditorium theater. The Rev. J. W. Gunsaulus. 11 a. m.

Humboldt Park Gospel, 3339 W. North-av. The Rev. J. C. Wester. 11 a. m. and 7:30 p. m.

Moody, North-av. and Clark-st. The Rev. Paul Rader. 10:30 a. m.: "A Great Leader." 7 p. m.: "Nominated and Elected."

People's, Wilson Avenue theater. The Rev. Preston Bradley. 11 a. m.: "The Value of an Ideal."

People's Liberal, 65th-st. and Stewart-av. The Rev. R. A. White. 10:30 a. m.: "The Barge of Dreams."



ILLINOIS.

Chicago's Famous South Side Hotel Center

Don't be a Stranger in Chicago!

IT'S LONELY, stopping downtown in a loop hotel, even when your stay is only for a few days. How much pleasanter to spend this time at one of Chicago's fine residential hotels in the neighborhood of homes—hotels that are the permanent homes of innumerable Chicagoans—that offer a companionable social atmosphere even to the most transient guest.

The four hotels whose names appear below invite transient patronage, offering accommodations on either American or European plan and the same luxurious comfort and service that will be found downtown.

Twelve-minute express service takes you to the centre of the theatre, shopping and business district. Your business and your amusements are right at your door, as are the parks, boulevards, and beautiful lake shore of the finest residence district of Chicago.

For complete information address or telephone any of the hotels shown here.

THE WINDERMERE
Facing Jackson Park
56th Street and Cornell Avenue
Phone Blackstone 100



HOTEL DEL PRADO
400 Rooms with Bath
Midway Blvd., Jackson Park and Lake Mich. Phone Hyde Park 2410



HYDE PARK HOTEL
Fire-Proof
Overlooking Lake Michigan
Hyde Park Boulevard and Lake Avenue
Phone Hyde Park 530



CHICAGO BEACH HOTEL
Finest Hotel on Great Lakes
On the Lake Shore
Phone Hyde Park 4000



ILLINOIS.

PLAZA HOTEL
AT LINCOLN PARK
NORTH AV. AND N. CLARK ST.
For permanent and transient guests.
600 Rooms With Private Bath
The Plaza is one of the most homelike and attractive hotels in Chicago.
Select Patronage
Before making arrangements for your spring and summer home, let us show you the handsomely furnished rooms and apartments we have to offer.
Room with bath, $1.50 and up. Parlor, bedroom, and bath, $2.50 and up. 3 and 4 room suites, $3.50 and up.
Special Weekly Rates
Good Cafe at moderate prices.
Reservations can now be made.

Briggs House
Randolph and 5th Ave., Chicago
1 BLK. FROM CITY HALL SQUARE
Location Most Central
200 Modern Rooms Restaurant Facilities Unsurpassed
Rates: Per Day, $1 and $1.50. With Bath, $1.50, $2 and $2.50.

DRESSEL HOUSE—LAKE MARIE
Boating, Bathing, Fishing, Tennis, Home Cooking. 50 miles from Chicago. Write for booklet. MRS. M. DRESSEL, Antioch, Ill., or Phone Antioch 114-R.

CHANNEL LAKE
SYLVAN BEACH HOTEL C. F. MEYER, Prop.
Beautifully situated. Private beach. Tennis, fishing, home cooking, etc. Write for booklet.
C. F. MEYER. ANTIOCH, ILL.

WHILEAWAY On the FOX RIVER. McHENRY, ILL.
An ideal spot. Bathing, boating, fishing. Home cooking. 50 miles from Chicago. Write CHAS. GEORGE, McHenry, Ill.

ORCHARD BEACH ON FOX RIVER McHENRY, ILL.
A beautiful spot. Ideal surroundings. Boating, bathing, fishing. Home cooking. Fifty miles from Chicago. Write C. F. SONAGER.

Johnson's Bluff Lake Resort
Boating, Bathing, Dancing, Fishing, Tennis. Good service & roads. $2 per day, $9 wk. Write J. P. Johnson, Antioch, Ill. Ph. Antioch 141-J.

LAKE ZURICH MAPLE LEAF HOTEL P. YOUNG, Proprietor
Only 32 miles from Chicago. Good roads. Chicken dinners. Fishing, bathing, etc. Write P. YOUNG, LAKE ZURICH, ILL.

GAGE'S LAKE ALLEN'S FARM RESORT.
Ideal resort for families. Camping grounds. Home cooking. 40 miles from Chicago. Write J. P. DUELL, Grays Lake, Ill.

CHANNEL LAKE Lake View Resort
A quiet family hotel. An ideal spot for a summer vacation. Boats free to guests. Rate: $10 week.
CHARLES H. SMITH, Prop., Antioch, Ill.

DIAMOND LAKE RESORT AREA, ILL. H. O. CRANE
16 miles north on Soo Line and Milwaukee Electric. Fishing, bathing, dancing, home cooking. Rates $2 a day, $10 a week. Special rates to families.

ILLINOIS.

Mineola Hotel
FOX LAKE, ILL.
E. C. HOWARD, Prop.



50 MILES FROM CHICAGO.
A REAL PLACE TO SPEND YOUR VACATION. FREE BOOKLET ON REQUEST.

Sheldon's Farm 40 Miles from Chicago GRAYS LAKE, ILL.
A beautiful spot on Fourth Lake. All sports. Home cooking, etc. Good fishing. Write G. SHELDON, Grays Lake, Ill.

WISCONSIN.

EVERETT RESORT
A high class family resort in the North Woods, on a chain of 27 lakes. Bass, pike, muskellunge, trout; competent guides; launches, bowling, billiards, tennis. Excellent equipment throughout. Address E. A. EVERETT, Eagle River, Wis.

SISSON'S RESORT
ON LITTLE ST. GERMAIN LAKE, WISCONSIN.
Hunting, Fishing, Recreation. Write for booklet.
JOHN SISSON, Prop., Woodruff, Wis.

POWERS LAKE, WISCONSIN
ROTHE'S HOTEL—FREUNDESRUH
Charming family resort, unexcelled for beauty, comfort and healthfulness. Gas and electric light. Fine bathing beach, dance hall, bowling alleys, tennis grounds. Own certified milk farm. Rates $10 to $14 per week. Write for booklet.

FOREST LAKE RESORT
CAMPBELLSPORT, WIS.
Open year round. Most beautiful hill country in Wisconsin. Hunting, fishing. Wild berries without limit. Fine meals and good lodging. Boats, hall and music free. Rates, $10 per week or less. Booklet. J. W. WILHELMSEN, Proprietor.

AT THE DELLS
DELLS FARM RESORT
Cool, quiet, shaded lawns. Home luxuries.
T. LEUTE, KILBOURN, WIS.

ACKERMAN RESORT
TWIN LAKES, WISCONSIN.
Boating, bathing, bowling, fishing and dancing. Good home cooking. GEO. W. HIGLEY, Prop.

DEVIL'S LAKE, WIS.
THE GEM OF THE MIDDLE WEST.
KIRKLAND HOTEL AND COTTAGES. Circular on request. H. O. Terwilliger, Prop.

HILL CREST RESORT CRYSTAL LAKE, WIS.
Two miles from Elkhart Lake by electric railway. Modern family resort. $9 to $14 a week.
C. D. SARIDAKES, Prop., R. 25, Plymouth, Wis.

WISCONSIN.

Rocky Reef Resort
ON BIG TROUT LAKE
The Sportsman's Paradise
Write for New Booklet
Pleasures for Young and Old
JNO. WHITBECK
TROUT LAKE, WIS.

IN "THE DELLS"
THE DELLS INN, Kilbourn, Wis.
Write for illustrated booklet.

Lauderdale Lakes
THE STERLINGWORTH
Opens May 28th. Excellent fishing, boating and bathing. Cottages for families. Rates, $2 per day and up, and $12 to $14 per week.
W. A. Sharp, Elkhorn, Wis.

BLUFF COTTAGE HOTEL
ON LAKE RIPLEY
Golf links, fishing, bathing, boating, tennis. Write for booklet.
MRS. SARAH A. VAUGHN, CAMBRIDGE, WIS.

LOST LAKE RESORT
SAYNER, WISCONSIN.
Fine musky, pike, bass and trout fishing. Extensive woods, bathing and boating. Excellent table. Edward Gabes, Prop., Sayner, Wis.

LAKE COMO HOTEL LAKE COMO, WIS.
75 Miles from Chicago
On C. & N. W. R. R. A cool, quiet health resort. Modern conveniences. Boating, bathing and fishing. $2 a day; $10 a week. Write for booklet. D. J. Notter, Lake Geneva, Wis. R. F. D. No. 3, Box 76.

OAKLAND HOTEL POWERS LAKE, WISCONSIN
The place to spend your vacation with all home comforts. Running water and gas in all rooms. New dancing pavilion. Postoffice address: GENOA JUNCTION, WIS.

AT THE DELLS
"KILBOURN'S ALL-YEAR HOTEL"
HILE HOUSE. Write for booklet.

ELKHART LAKE, WIS.
Pine Point Resort
Family resort. Electric lights, running water. Dancing every day. Booklet. Walter Stark, Prop.

IN THE DELLS Kilbourn, Wis.
Cold Water Canyon Resort
Mod., centrally located; exc. table. Write for booklet, "Tips on the Dells." Clinton Berry.

ETO EHO HAVEN
FINEST MUSKELLUNGE AND BASS FISHING. Private Cottage with Board, $12.
J. L. KUHL, RESEKVE, WIS.

Lake Side Farm Resort Eagle River, Wis.
Fine game fishing, bathing and boating. Home table. Farm in connection.
W. I. PEDDYCOART, Eagle River, Wis.

NEW YORK.

Prince George Hotel Fifth Ave & 28th Street NEW YORK
GEORGE H. NEWTON, Manager, formerly of Fifth Avenue Hotel, New York, and Parker House, Boston
One of the most beautifully appointed hotels in New York
800 Rooms—All With Bath
Highest standards. Moderate prices. Unexcelled cuisine. Central location, near shops and theatres. One block from Elevated and Subway stations.
Room and bath $2 and up; two persons $3 and up. Parlor, Bedroom and Bath $5 and up.



Grand Foyer for Ladies and Gentlemen on Ground Floor



WISCONSIN.

Deer Park Lodge
Powell, Wis., on Manitowish Lake.
Situated on the best game fishing waters in the Northwest. Every out-of-door sport. First class chef. Through Northwestern Fly. Sleeper. We meet all trains at Powell. Fishing and hunting are the best. Write or wire for accommodations.
E. ENGEMANN, Proprietor.

"THE CALL OF THE WILD."
If you are a true sportsman, you are welcome to enjoy the privileges of our Club, which is conducted wholly for the pleasure of its members, their families, friends and all others who indulge in the keen, wholesome sport that can only be derived from the rod or gun.
Situated in the heart of the Muskellunge, Black Bass and Wall-eyed Pike of the North Woods. Send for Booklet, Resort Dept., The Chicago Tribune, or Club Secretary, 614 W. Adams St., Chicago.
"FERNDALE ROD AND GUN CLUB,
Post Office Address, New Auburn, Wis.

MUSKY TAVERNS
FORMERLY RABBIT'S FOOT RESORT,
on Boulder Lake, and
FOSTER'S MUSKY TAVERN
on Fish Trap Lake
Splendid fishing—musky, bass, pike. Three trout streams. Finest fishing in Wisconsin, amid natural forest. Write for rates and booklet. Address FRIEBE & FOSTER, Boulder Junction, Wis.

"THE MOREY" Eagle River Waters
HAY FEVER UNKNOWN.
On point between Eagle and Otter Lakes—in chain of 27 lakes—in north woods. Best Muskellunge, Pike, Bass fishing. Good home table. Tennis, billiards and pool. Every modern convenience. For further particulars and booklet write Fred Morey, Eagle River, Wis.

Elkhart Lake, Wisconsin's most popular resort.
"HOTEL SCHWARTZ"
running water in all rooms, some with private bath. $2 to $3.50 day, $12 to $21.50 week. Nightly dances and entertainments, finest bathing in the world. Booklet.

THE DELLS, Kilbourn, Wis.
PINE GLEN HOTEL
and Cottages. 140 acres natural park. Fine bathing beach; tennis courts. Grand view of The Dells. Boating, fishing and all the benefits of the beautiful Dells of Wisconsin. Write for booklet.
J. A. RADLUND, Proprietor.

ELKHART LAKE, WIS.
CRYSTAL LAKE RESORT
Wisconsin's most beautiful, romantic lake. Modern family resort on island. Electric lights, running water in every room; long distance phone at hotel. Bathing, fishing, dancing every day. Booklet.
LOUIS STARK, Proprietor.

THE HEMLOCK EAGLE RIVER.
IMMEDIATE RELIEF FROM HAY FEVER.
Beautiful summer resort, cool and delightful. On the Eagle chain of 27 Lakes. In a dense forest of hemlock and birch. Best pike, bass and musky fishing. Unexcelled home cooking. Write for booklet.
HERMANN ULRICH, Eagle River, Wis.

Powers Lake Hotel and Cottages
Spetzman's Resort, Powers Lake, Wis.
An ideal Summer Resort. Fine fishing; excellent bathing; new boats; first class meals and service. Write for booklet and special June rates. C. & N. W. Ry. to Genoa Jct. Autos meet all trains. R. A. Dewees, Prop.

BEAVER VIEW BEAVER LAKE, HARTLAND, WIS.
Most beautiful lake in Waukesha County. Modern conveniences. Good home cooking. Fishing, bathing, tennis. Free boats. Good roads.
MRS. W. A. LARRATT.

IN THE DELLS
PINE GROVE RESORT
Located in beautiful grove on banks of The Dells. Boating, fishing. Excellent meals. $9-$10 week. Booklet. WILLIAM NEUBARTH, Kilbourn, Wis.

INGLESIDE On Lake Ripley, Cambridge, Wis.
Charming location in natural woods on water's edge. Sleeping porches. Beautiful flower and vegetable gardens. Golf, tennis, water sports. Good roads. Adult guests. Rate, $15.

LOG CABIN RESORT
BIG ST. GERMAIN LAKE, WIS.
New hotel, cottages. Fine game fishing. Home table. Farm in connection. J. H. Hunter, Sayner, Wis.

DARROW'S CAMP MINOCQUA, WIS.
On Shishebogema Lake. No mosquitoes. Finest fishing in North Woods—musky, bass, pike. Cabins for housekeeping. A. H. DARROW, Proprietor.

NEW YORK.

PROSPECT HOUSE
Shelter Island Heights, Long Island, N. Y.
Yachting, Tennis, Bathing, Golf, Garage. Dance and Concert daily. Accommodates 300. Ideal Motor Run. Delightful Week-ends. Country and Shore. Booklet L.

Alexandria Bay, N. Y.
THOUSAND ISLAND HOUSE
G. G. STAPLES, Owner and Proprietor.
OPENS SATURDAY, JUNE 10.
Modern appointments, swimming pool, golf, tennis, boating, fishing and all outdoor amusements. For engagement of rooms apply to WILLIAM H. WARBURTON, Prince George Hotel, 14 East 28th St., New York.

WISCONSIN.

Spider Lake Resort
HOTEL AND COTTAGES
MANITOWISH, WIS.
Within the reach of about 25 lakes. Good muskellunge, pike and bass fishing. Trap shooting. Bathing, Boating and Dancing. Extensive woods. Excellent home cooking. For further particulars, rates, etc., apply to MRS. G. W. BUCK, Manitowish, Vilas County, Wis.

Hotel Resthaven Waukesha, Wisconsin.
50 miles from Chicago, on good roads.
Unsurpassed in the excellence of appointments, and affords every known luxury to those desiring the utmost in accommodations. Two hundred rooms, either single or en suite, with private bath; swimming pool, billiards, tennis, card rooms, sun parlor; a nine hole golf course, and a fireproof garage. Cuisine unexcelled. American plan. Your patronage solicited and appreciated. Write, telephone or telegraph.
S. R. CLARK, Mgr.



Brown's Lake

THE ANTLERS
for spring chicken dinners every Sunday, Tuesday and Thursday.
BASS FISHING
always good in June. Fine bathing beach; good boats. A select family resort. Now open.
C. W. HOCKINGS, Proprietor.
BURLINGTON, WIS.

IN THE DELLS
BEACH HOTEL
Situated on the rocks in the most picturesque spot in THE DELLS. Beautiful Cottages. Dancing. Bathing. Boating. Fishing and Tennis. Excellent table. Auto-bus meets all trains. Mrs. J. F. Bresnan, Kilbourn, Wis.

DELLS OF WISCONSIN
Schofield Hotel and Cottages
Spacious, homelike, beautiful grounds; excellent table; fresh vegetables; every convenience; free garage. Write for booklet.
JOHN SMITH, Prop., Kilbourn, Wis.

The Maplewood GREEN LAKE, WIS.
The hotel that is different. No extras; boats, bowling, billiards free. A warm welcome to those that are happy and want to make others so. If you have a grouch don't write for rates.
VICTOR KUTCHEN, Prop., Green Lake, Wis.

IN THE DELLS
ORCHARD FARM
One mile north of Kilbourn. Most beautiful resort in the Dells. Modern excellent table. Motor Bus to trains and boat landing.
D. De LONG, Prop., Kilbourn, Wis.

THE PINES
At Idlewild, Sturgeon Bay, Wis.
The Summer "Joy" Land. The place to spend a perfect vacation. Modern improvements, bathing, boating, bass fishing, tennis and dancing.
N. A. HAINES, Prop.

Sherwood Forest Resort GREEN LAKE, WISCONSIN
AND TWENTY COTTAGES
The extraordinary location, largest and newest resort in this section. For further information address R. W. MAPES, Green Lake, Wis.

Silver Lake Resort SILVER LAKE, WIS.
Hotel and Cottages on Lake. Fishing, bathing and boating. Home cooking and baking. Soo Line Depot 1 blk. Rate, $2 per day, $10 to $14 per week.
CHAS. WENZLAFF, Prop.

MID-LAKES RESORT BIRCH LAKE, WIS.
Comfortable home resort, good home cooking. Excellent fishing, boating and bathing. N. W. Ry 4-5 miles; St. Paul 4 miles by launch. A. E. Banks, Minocqua, Wis. Box 261.

The Manhattan Resort
Delavan Lake, Wis. P. W. Cayo, Prop. Finest located resort at Delavan. Clean and new, electric light, dancing, cabaret, cafe, boating, bathing and fishing.

WISCONSIN.

Prairie Farm Resort
Prairie Farm, Barron County, Wis.
Fishing, bathing, boating, dancing, tennis, baseball, golf, horseback riding, automobiling. Rates, $2 per day, $10 per week. Booklet.
PRAIRIE FARM RESORT ASSOCIATION.

Cedar Lodge ON LAKE RIPLE



Where to Spend Your SUMMER VACATION

MICHIGAN. MICHIGAN.

LUDINGTON

"WHERE THE FISH BITE ALL THE TIME"

HAMLIN LAKE

LUDINGTON, MICH.

A real summer resort district where you forget your city worries—rest, relax, refresh yourself. Plenty of health-giving fun. Big, appetizing meals. Very low expense. Write for full information.

E. A. Nelson, Secy. Booster Club, Ludington, Mich.

PINEY RIDGE RESORT HOTEL

Situated in the midst of a virgin forest of pine on BEAUTIFUL HAMLIN LAKE. Hotel is lighted by gas and running water on every floor. Neat and comfortable rooms overlooking the lake; good beds; everything scrupulously clean. The lake is stocked with all kinds of game fish—bass, wall-eyed pike and muskellunge—truly a fisherman's paradise. Excellent bathing, with splendid sandy beach for the kiddies. Golf and tennis grounds close by. Bring some of clothes. One night's boat ride from Chicago. Write for Booklet and Rates.

Epworth Hotel

THE CENTER OF RESORT LIFE AT EPWORTH HEIGHTS, ON THE SHORES OF LAKE MICHIGAN.

Finest bathing beach in this vicinity. Splendid tennis, golf and fishing facilities. Good roads for motorists. American plan.

Rates, per day, $2.50; per week, $14 to $20. For reservations and information address

MINNIE L. COOLIDGE, MGR., LUDINGTON, MICH.

BUGG HOUSE

Overlooking Beautiful Hamlin Lake. Well appointed rooms, entirely renovated. Excellent home table. Dancing, lawn tennis, bathing, boating, fishing, moonlight excursions. FURNISHED COTTAGES TO RENT. Our Launch, "The Cub," makes 2 to 6 trips daily to and from Ludington. For rates address WM. SCHMIDT, Prop., LUDINGTON, MICHIGAN, P. O.

GRISWOLDA INN

AND COTTAGES

On Upper Hamlin Lake. Fifty acres; old forest trees. Sandy bathing beach; quiet rooms and sleeping porches. Dining room overlooking lake; pure spring water. Cottages for housekeeping. Classes in Art, Music and Dramatics. Good auto roads from Chicago. Rates $12 per week and up. Write for booklet.

F. H. & J. L. Jones, Props., Griswolda Inn, Ludington, Mich. (Marine Mail Service)

Pleasant Hill Resort

Hamlin Lake, Ludington, Michigan.

The most delightful spot on this Beautiful Lake. Rates $8.50 per week and up.

AMES CO., PROPS.

SAUBLE INN ON HAMLIN LAKE, "THE FISHERMAN'S PARADISE."

No more picturesque surroundings could be imagined. Remarkably good fishing, bathing and boating. A cool retreat for the whole family. Orchards, tennis courts, etc. Excellent service, meals and attractions. Reasonable rates.

FRED GOLEMBO, PROP. LUDINGTON, MICH. R. D. No. 5.

CAMP ARCADIA—HOTEL & COTTAGES 32 day; $9 to $13 week. L. S. Hurst, Prop., Ludington, Mich.



Previous to June 23 three sailings to Northern Michigan points.

The Elegant Steel S. S. MINNESOTA, MISSOURI, MANITOU, ILLINOIS

the unrivaled service between Chicago, Charlevoix, Petoskey, Bay View, Harbor Springs, Mackinac Island, Ludington, Manistee, Onekama, Frankfort, Glen Haven, Glen Arbor, Leland (via auto or connecting steamer from Glen Haven) and Traverse Bay ports. Sault Ste. Marie, Buffalo, Detroit and all lines for Lake Superior and Eastern Points. For illustrated folder and rates address

NORTHERN MICHIGAN TRANSPORTATION COMPANY

A. A. ODELEY, Gen. Pass. Agt., New Municipal Pier, (East End Grand Ave.,) Chicago, Ill

TICKET OFFICE: 130 So. Clark St. Phone Superior 7900.

MICHIGAN. MICHIGAN.

BALDWIN

WHERE THE GAME FISH ARE

The favorite haunt of Michigan sportsmen for thirty years. Its brooks and lakes teem with trout, bass, pike, pickerel, bluegills and perch. Though fished by thousands, they are never depleted, because the natural hazards have been left untouched, providing perfect breeding grounds; and 3,000,000 fry are planted annually. 27 lakes and 12 trout streams within six miles of town, including the famous Pere Marquette river and its branches, Michigan's most noted trout waters. Motor boating, rowing, bathing. Good gravel roads, fine water, dry air; 460 feet above Lake Michigan. On West Mich. Pike. Camping sites free. Get away from the fashionable centers and back to nature, where your vacation means rest, health, pleasure and less expense. Hotels, farm homes, furnished cottages. No fancy prices. Write

H. W. DAVIS, Sec'y of the Baldwin Commercial Club

or any of the following:

Little South Camp.

A cottage colony at the junction of the famous Pere Marquette river and its middle and south branches. One of the most popular trout fishing grounds in Michigan. Six fine lakes within walking distance. New individual cottages; central dining hall; 3 miles from town on fine road: R. F. D.; boats, guides, livery. Rates, $2.00 per day.

HOUSE & HOUSEMAN, Baldwin, Mich.

Barbecamp

THE BEAUTIFUL.

Picturesquely situated on the Pere Marquette River, Michigan's most famous trout stream. Brook, rainbow and brown trout and steelhead. Canoeing, Dining room overlooks lake; pure spring water. Cottages for housekeeping. Classes in Art, Music and Dramatics. Good auto roads from Chicago. Rates $12 per week and up. Write for booklet.

F. H. & J. L. Jones, Props., Griswolda Inn, Ludington, Mich. (Marine Mail Service)

Wintersmeet Farm.

"A pleasant vacation spot. Not a hotel—just a clean, comfortable, roomy farm home, set in a splendid pine grove overlooking a charming little lake, 2 miles from town. Always a breeze. Daily mail, good boats, fine bass fishing; trout streams and five other lakes near by. Real farm board, milk, eggs, fresh vegetables. Rates on application.

GEORGE N. WEST, Baldwin, Mich.

SILVER LAKES

THE COTTAGE RESORT.

An ideal place to have your own cottage. Excellent fishing. Write to us today for full particulars regarding cottages.

ANDREW A. SCOWLEY, Baldwin, Mich.

OAK LODGE

on Big Star Lake, largest of Baldwin's celebrated lakes. High shores; sandy, shallow beach; boats, motor boats; tackle and guides. Trout fishing near by. Individual cottages or hotel accommodations; American plan; cuisine excellent; R. F. D. 2. Bass, Sloughlin, Idlo, Lovells, frogs. 12 other lakes near by. Fine roads. Write for reservations.

F. G. SMITH, Baldwin, Mich.

LAKESIDE RIDGE

Get back to Nature! Join the LAKESIDE tent colony and camp in the open on Big Star Lake, largest of the Baldwin Lake county fishing waters. We furnish tents, gasoline stoves, tables, chairs, cots, cooking utensils and bedding. Beautiful shady high grounds, pure water, clean, shallow sandy bathing beach; motor and row boats. Dancing pavilion, splendid fishing. 12 other lakes within walking distance. Write

H. A. FREEMAN, Baldwin, Mich.

MAC DOUGALL CAMP on the famous Pere Marquette trout stream. 51½ miles from Detroit. $3 per day. Michigan's greatest fishing resort. Address WALTER MAC DOUGALL, R. F. D. 1, Baldwin, Mich.

Reduced Summer Tourist Rates

TO BALDWIN VIA

THE PERE MARQUETTE RAILROAD

THREE GOOD TRAINS

H. J. GRAY, G. W. P. A., 226 South Clark Street. Phone Canal 5200

MICHIGAN. MICHIGAN.

Paw Paw Lake Michigan

Michigan's most popular resort—Dancing, Bowling, Boating, Fishing, Bathing and Splendid Touring.

Twenty-one miles of beautiful shore line.

For illustrated literature and full information address any of the following hotels:

WATERVLIET, MICH.

Bay View House, O. A. Dodd.
Wigwam Hotel, Wigwam Hotel Co.
Lincoln Cabin, E. E. Rowland.
Coburn House, M. Coburn.
Walnut Grove Farm, Mrs. H. S. Zahl.
Naomi Hotel, L. McMillan.
Woodlawn Cottage, Mrs. M. W. Surman.
The Hermitage, Mrs. Anna Porter.
The Maples, Mrs. C. D. Dubach.
Furnished Cottages, L. Campbell.

COLOMA, MICH.

Woodward Hotel, O. W. Woodward.
Jenks Pleasant View, C. L. Jenks.
Locust Beach, C. L. Newton.
May Bell Hotel, Mrs. J. A. Fleming.
Strong's Hotel, Strong & Son.
Douglas View Resort, Dr. F. E. Douglas.
Lee's Summer Home, L. W. Lee.
North Park Resort, Albert Nordeen.
Loudeen-Zimmer Resort—Mrs. Zimmer.
The Marianna, Mrs. Dagmer Daw

Take Graham & Morton Steamers to Benton Harbor, connecting with Interurban direct to Paw Paw Lake, Coloma and Watervliet, or Pere Marquette Railroad direct to Coloma and Watervliet—busses meet all trains.

MICHIGAN. MICHIGAN.

SISTER LAKES

MICHIGAN—NEAR CHICAGO

Spend your vacation here at this beautiful chain of lakes. Lots of boating, bathing, fishing, dancing and Rest. Write to these leading Resorts, each one Dowagiac, Mich.

LAKESIDE.....Frank D. Pitcher.
THE MAPLEWOOD....S. H. Smallcoms.
BARNEY CASTLE.....Amy E. Malyes.
LOAFERS' LODGE.....A. C. Lewis.
FARM RESORT.....C. H. Makyes.
LAKE FRONT.....O. A. Gould.
HERDEG'S RESORT, MRS. GEO. HERDEG
FRANK KRUGGEL

TAKE G. & M. STEAMERS to St. Joseph, Benton Harbor or Chicago. M. C. R. R. to Dowagiac. Automobile Bus.

SAUGATUCK—BEAUTIFUL COLUMBIA HOTEL

FORMERLY LYNDECKER'S INN

NONE BETTER

Rates: $10 to $14 Weekly

Boating, bathing and fishing. Dancing—Largest pavilion in state. Reached by Graham & Morton Line; also Pere Marquette to Holland, Michigan Central to Grand Rapids, Interurban to Saugatuck. Secure your accommodations early. W. C. BARTON, Prop.

GOGEBIC SPRING HOTEL

AND COTTAGES, GOGEBIC, MICH.

Ideal fishing and hunting resort, located in virgin forest; have own vegetable garden, cows, chickens, etc. Our table service provided with best the Chicago markets afford. C. & N. W. Ry trains leave Chicago daily 6 p. m., except Sundays. Good auto route from Chicago to hotel. Rates $15 per week. Autos meet all trains. Booklet. M. L. White, Prop., 17 N. La Salle St., Chicago.

MISCELLANEOUS.

$22.50—7 DAY VACATION RIVER TRIP

Meals & Berth Included

Round-trip from Chicago, down the Illinois and Mississippi, via C. & A. and steamers PEORIA and CAPE GIRARDEAU. Leave Chicago and Peoria every Saturday; Sunday return; also from Monday (commencing June 18).

1,000 Miles of Nature's Masterpieces. Modern and quaint river ports—Naples, Pizaa Bluffs, Alton, ST. LOUIS (day and night for sight-seeing), Jefferson Barracks, Crystal City, Devil Island, Cape Girardeau, etc.

Cool shaded decks from which to view historic capitals, sugar refineries, old army and fur trading posts, fisheries, dams, locks, pearl hunters, confluence of Illinois and Missouri Rivers with the Mississippi.

No one, nowhere, offers such "real recreation" at so low a cost.

Call or write for folders and particulars.

Address J. J. FINAN, Agent,

EAGLE PACKET CO.

142 So. Clark Street, Chicago

Phone Harrison 4479

Also steamers to charter for 5 & 7 day river trips

CANADA. CANADA.

Niagara to the Sea



In the Thousand Islands

"As far as the eye can reach, island upon island rise from the crystal waters of the St. Lawrence, jewels in a studded bracelet."

Every hour has its revelation of beauty, grandeur and historic interest. 800 miles of lakes, rivers and rapids. The trip includes the Thousand Islands, the exciting descent of the marvelous rapids, Montreal, Quaint old Quebec, and the famous Saguenay River, with its stupendous Capes, "Trinity" and "Eternity." Up-to-date Canada Steamship Hotels at Murray Bay and Tadousac.

Fares from Niagara Falls: To Montreal and return, $18.50; To Quebec and return, 25.00; To Saguenay River and return, 34.55

Send 6c postage for illustrated booklet 120, map and guide, to Harry W. Crawford, Dist. Pass. Agt. Canada Steamship Lines, 338 Postal Telegraph Bldg., Chicago.

CANADA STEAMSHIP LINES

Royal Muskoka

Canada's finest summer hotel, in the heart of the marvellous Muskoka Lakes. All outside rooms with fascinating vistas of forest, lake and island scenery. Golf, fishing, bathing, tennis, sailing. Malaria, mosquitoes, hay fever unknown. Real holiday enjoyment for less money than anywhere else in the world. No restriction of tourist or business travel into Canada. Write for booklet. ROYAL MUSKOKA HOTEL, P. O. Lake Rosseau, Ontario.

Manoir Richelieu

Murray Bay, Canada.

CHAS. S. KROM, Manager.

On the picturesque St. Lawrence, at the foot of the Laurentian Mountains, where hay-fever and rose-cold are unknown. Cool, invigorating climate — charming surroundings—every convenience of the best metropolitan establishments. Open June 28th.

At the Manoir Richelieu

Unexcelled Service and Cuisine, Large Salt-Water Swimming Pool. Golf, Tennis, Riding, Driving and other sports

At the Tadousac

Fine Fishing Camp, Six Private Lakes. Golf, Tennis, Boating, Mountain Climbing, Driving, Excellent Table

For Booklets address House Managers.

HOTEL TADOUSAC

Tadousac, Canada.

F. S. BOWEN, Manager.

Reached by Canada Steamship Lines Steamers.

YELLOWSTONE PARK.

Yellowstone Park Tours



Under Experienced Escort

Tours leave Chicago at regular intervals during the Summer for all Yellowstone gateways (Gardiner, Yellowstone and Cody), permitting the choice of a trip embodying the several points of interest you personally wish to visit enroute.

All Tours Include Six Days in Yellowstone —"Wylie Way."

Scenic Routes Through St. Paul, Minneapolis, Montana, Wyoming, Salt Lake City, Denver, Colorado Springs, etc.

These tours make ideal vacation trips. 14 to 18 days' duration. All expenses included. Arrangements handled by experts. All worry and inconvenience of travel eliminated.

Very Low Rates Make Reservations Now

Special arrangements for persons outside of Chicago to join these trips. Write or call for beautiful free folder, "Vacation Tours."

H. P. BROWN, D. T. A., "Wylie Way."

155 West Madison St., Chicago. Telephones, Main 3456, Franklin 3983.

"WYLIE WAY"—ESTABLISHED 1883

YELLOWSTONE

July 1st to July 17th. All expenses, $126. SANGER TOURS, 17 N. La Salle Street.

RESORTS—FOREIGN

Ocean Travel.

TICKETS AMERICAN EXPRESS CO. TOURS

JAPAN

Sailings from San Francisco and Vancouver July 8 and 13.

ALASKA

Summer Vacation Tours June, July and August.

SOUTH AMERICA

Special Two Months Trip Leaving New York July 1st.

All Expense Travel

Send for Booklet

Phone Randolph 3922. 23 W. Monroe Street, Chicago AMERICAN EXPRESS TRAVEL DEPARTMENT

RAYMOND - WHITCOMB TOURS

Pacific Coast and Alaska

Tours every week, visiting Grand Canyon, Yosemite, Yellowstone, California, Canadian Rockies and other resorts. Alaska Tours include Alaska Yoyage, Allin Lakes, Yukon River, the Klondike, Seward and Cook Inlet. Finest travel service. Stopovers arranged anywhere.

ALSO TOURS TO SOUTH AMERICA AND JAPAN-CHINA.

Send for booklet desired.

RAYMOND & WHITCOMB CO., 632 S. Michigan Blvd., Chicago

AUSTRALIA

Honolulu, Suva, New Zealand

THE PALATIAL PASSENGER STEAMERS R.M.S. "TYMANDRA" R.M.S. "MANUKA" (20,000 tons) (12,000 tons)

Sail from VANCOUVER, B. C., July 5, Aug. 2, Aug. 30. For rates, etc., apply Canadian Pacific Railway, 234 So. Clark St., Chicago, or Any of the Canadian Australian Royal Mail Line, 649 Seymour Street, Vancouver, B. C.

U. S. Mail S.S. SIERRA, SONOMA, VENTURA.

AUSTRALIA HONOLULU SAMOA

Sailings every 21 days: July 4-25, Aug. 15

LOWEST RATES OF PASSAGE! Oceanic S. S. Co., 673 Market Street, San Francisco

MICHIGAN.

Saugatuck and Douglas Mich

Bird Center 4 Cozy Cottages Boarders Only

Beautifully situated fronting Kalamazoo Lake. Well appointed rooms with running water; electric lights; excellent home table; convenient to steamers. For literature and rates address

T. B. DATES, Saugatuck, Mich.

TOURISTS' HOME

Bathing water in bedrooms. Private baths. Rates, $10 to $15 per week.

F. R. ALLEN, Prop. Saugatuck, Mich.

The Beachmont Douglas, Michigan

Special rates for early reservations.

H. C. McVEA, Manager.

ROSEMONT, Douglas, Michigan.

Ideal beach; overlooking Lake Michigan. Sailing, boating, fishing; excellent home cooking. Write for rates. MRS. WILLIS BRYAN.

THE IDLEWILD, Saugatuck, Mich.

Beautifully attractive private home. Will accommodate a few adults. Home cooking. For reservations write Mrs. W. Martin, Box 417.

Garland Hotel, Saugatuck, Mich.

Beautiful location on water's edge. Ideal fishing, bathing. Good, clean rooms, excellent meals.

HARRY PARKHOUSE, Prop.

MICHIGAN RAILWAY COMPANY

Double track electric between Saugatuck, Holland and Grand Rapids—cars connect with Graham & Morton Line Boats from Chicago for Saugatuck.

Steamer to Saugatuck. Round Trip Fare, $6.75. Commutation Books, 10 Rides, $15.00; 20 Rides, $28.00.

HOTEL BUTLER

First class. The very best of meals and table service in dining room. Open all the year. Rates: $3 per day; weekly, $9 up. Rooms with running water, bath and toilet, and rooms without. Fishing never was as good as now. Get off interurban cars at the waiting room.

W. G. PHELPS, Proprietor.

ALLAHEE LODGE AND BUNGALOW

On the wooded banks of Kalamazoo River. $9 to $14 per week. Also cottages completely furnished for housekeeping. Electric lights, baths, etc. MISS R. d'A. RUEL, Saugatuck, Mich.

"Maplewood," Saugatuck, Mich.

Open June 15th. Ideal summer home. Excellent home table; fresh vegetables. Electric lights and baths. Bathing, boating, fishing. Write MRS. E. S. PRIDE.

DOUGLAS HOUSE DOUGLAS, MICH.

A quiet retreat on the beautiful Kalamazoo River. Bathing, boating, fishing; home table. FRED SCHULTZ, Prop.

McVea Homestead, Douglas, Mich.

Beautifully situated, overlooking Lake Michigan. Bathing, boating, fishing. Excellent home table. Write for rates.

MISS LIZZIE J. McVEA.

Hotel Leelanau and COTTAGES Omena, Mich.

Under new and expert management, 25 miles north of Traverse City.

The Gem of all Resorts

Bathing, Fishing, Dancing and Rowing. 80 acres of pine forest, lover's walks and dells. Same chef for 20 years. Beautiful auto roads. Accommodates 200. Amusements of all kinds. Special rates for THIS year, Main Hotel $10 to $12, Annex $12 to $14. Booklet.

STEWART & STEWART, Props.

Charlevoix Beach Hotel

Most modern Resort Hotel in Charlevoix. Elevator service; table and service unsurpassed. Opens June 1st; Closes Oct. 1st. For rates address,

J. S. BAKER, Charlevoix, Mich.

Krolow's Fruit Farm and COTTAGE RESORT

Biggest, best and nearest to Benton Harbor and St. Joe on St. Joe river. Furnished cottages a specialty. Write for descriptive booklet.

C. H. W. Krolow, Auto Bus, Benton Harbor, Mich.

PAW PAW LAKE

LOCUST BEACH RESORT

Modern. Near pavilion on interurban. Booklet. Write C. L. NEWTON, COLOMA, MICH.

Crawford's Resort SOUTH HAVEN, MICHIGAN

One block from Lake Michigan. Near town. Fresh fruits, vegetables, etc. Home cooking. Reasonable rates. Write MRS. W. CRAWFORD.

SILVER SADDLE RESORT

On two beautiful lakes. Fishing, bathing, etc. 120 miles from Chicago. Write for booklet.

L. D. PENCO, Grand Junction, Mich.

River Farm Resort Located 16 mi. from St. Joseph, Mich. On Interurban. Splendid boating, bathing, fishing. Good home cooking. $6.50 up. Furnished cottages. Write GEO. HANSON, SODUS, MICH.

THE ANGELUS SOUTH HAVEN, MICH. Pleasantly situated on the Lake shore. Boating, bathing, fishing, tennis, dancing. SPECIAL RATES TO JUNE VACATIONERS. Write for booklet.

For Rent—Modern furnished summer cottages at

MACATAWA, MICHIGAN

On Lake Michigan.

Write MRS. E. C. WESTERVELT.

MICHIGAN.

NEW PORTAGE POINT INN

Onekama, Mich



Overlooking beautiful Portage Lake, offers every summer attraction. This elegant up-to-date hotel combines at reasonable rates all modern city comforts with the many delightful allurements of a charming lake resort; electric light, rooms with bath—hot and cold water, artesian wells.

Roof Garden and Dancing Pavilion

Music; boating; bathing in smooth, sandy beach of Portage Lake or Lake Michigan. Auto roads are fine and the fishing good. Northern Michigan Line takes you to hotel dock. For rates, reservations, etc., address

GEO. E. BOND, Mgr., PORTAGE POINT INN, ONEKAMA, MICH.

SOUTH HAVEN

"The Atlantic City of the West"

In the Heart of Michigan's Fruit Belt

South Haven is situated directly on Lake Michigan, four hours from Chicago by big steel steamship "City of South Haven" (fare only $1.25) or by train, and one hundred and twenty-five miles by West Michigan Pike.

All city conveniences and every facility for sport and recreation. A sporty golf course within the city, tennis and miles of broad, safe, sandy bathing beach. Thorough water and milk inspection.

South Haven has many summer hotels, cottages and farm resorts. For complete particulars and rates address

Resort Association,

Box No. 2, South Haven, Mich.



Waukazoo Inn

HOLLAND, MICHIGAN

Offers all the pleasures of a summer resort. Not just a mere hotel, but a real resort. All the comforts of home. If it's rest and change, good companionship, good air, good food, summer sport, refinement with informality you are looking for, you will find them all at WAUKAZOO INN. WAUKAZOO is situated on the North Shore of Black Lake, just outside of Holland. Reached by Graham & Morton boats or Pere Marquette R. R. quickly from Chicago. Modern buildings with hot and cold running water in bedrooms and private baths. 500 acres of natural forest, fishing, bathing, dancing, two cement tennis courts, golf. Excellent table supplied from our own vegetable garden and poultry yards. Uniform milk for babies. Every point looking to your comfort thought of and executed. And yet the rates are very moderate. We have prepared ample illustrations and descriptive matter. Opens July 1st. Address

WAUKAZOO INN, Holland, Mich.

DREAMLAND SOUTH HAVEN MICHIGAN

An ideal spot. American plan. $9 double, $10 single.

EARL TAYLOR, Manager.

NORWOOD FARM LAKE RESORT

Fishing, Bathing, etc., on Rush Lake, 100 miles from Chicago. Fine home cooking. Booklet. MRS. L. E. KEMP & SON, Hartford, Mich.

BENSON'S FRUIT FARM

Bathing, boating, tennis, fresh fruit, eggs, etc., 2 miles town. Home cooking. Booklet. Mrs. C. Benson, South Haven, Mich.

THE GRAND MACATAWA, MICH.

Most delightfully situated on Lake Michigan. Finest of home cooking. Dancing and other amusements. Write for rates.

MRS. J. P. HURLBUT.

THE MAIN SOUTH HAVEN, MICHIGAN

One block from Lake Michigan. Home cooking. Chicken dinners a specialty. Fresh vegetables, etc. Reasonable rates. Booklet.

MRS. F. J. BRADLEY.

Pine Villa Farm SOUTH HAVEN, MICHIGAN

Real home cooking. Fruit, vegetables, milk, eggs and chickens from our own farm. Beautiful grounds. Outside rooms. $7-$8 week.

The Swallows South Haven, Michigan.

5 blocks from Beach on Lake Mich. Real home cooking; modern home; dancing. Reasonable rates. New management. Write MRS. J. C. BUTLER.

SUNNY BROOK FARM

The real place for an outing. Fresh fruits, vegetables, milk, eggs. Bathing, fishing; $1.25 day, $6.50 week. A. F. OTT, R. 7, South Haven, Mich.

THE CASTLE

Most elegant, Lake Michigan; near Holland, on interurban. Bathing, golf, tennis. $12.00 and up. Cottages for rent. J. T. FARR, Castle Park, Mich.

RIVER ORCHARD FARM

On St. Joe River. Fishing, bathing, etc. $7.00 On Interurban. Write J. BARCHEK.

VIRGINIA Now Open. EAU CLAIRE, MICH. Send for Booklet. BEACH

MRS. C. E. BLAKE, South Haven, Mich.

BELVEDERE BEACH SOUTH HAVEN, MICH.

OPEN JUNE 15th. SAME MANAGEMENT 25 YEARS. BOOKLET. A. E. BISSELL, Prop.

MICHIGAN.

For Your Vacation

NEW UPPER SCOTT LAKE HOTEL, PULLMAN, MICH. Write for Booklets.

SHADY NOOK FARM SOUTH HAVEN, MICH.

Restful Farm Resort. Now open. $7 weekly. Rte. 16 years. MRS. L. CHAMBERS.

GRAND VIEW ON BEAUTIFUL COREY LAKE.

NOW OPEN. THREE RIVERS, MICH. Bathing, boating, fishing, tennis, dancing, canoeing. Garage. $6-$10. Folder mailed.

MICHIGAN.

LAKE CORA INN AND COTTAGES

Lake Cora, Van Buren Co., Michigan.

Opens May 27. Beautiful lake, fishing, bathing, etc. Write for Booklet.

R. WILLARD, Manager.

DIAMOND LAKE FOREST HALL

An ideal location on this beautiful lake is the place to spend your vacation. Fishing, bathing, boating, etc. 100 miles from Chicago. M. C. R. R. and G. T. R. R. Write M. N. LILLIG, Cassopolis, Mich.

Cedar Springs Lodge

America's Switzerland. On Glen Lake, 220 miles north of Chicago. Boating, bathing, fishing. Cottages for rent; rates reasonable. P. O. Empire, Mich.

WOODWARD'S PAW PAW LAKE, MICH. **HOTEL AND PAVILION**

GARAGE FREE AND GOOD BOADS. Booklets on application.

O. W. WOODWARD. COLOMA, MICH.

Saratoga MINERAL BATHS AND HOTEL

Our baths cure rheumatism and nervous diseases. Reasonable rates. For booklet address Dr. W. R. Saltzman, Prop., Benton Harbor, Mich.

Premier Mineral Baths

BENTON HARBOR, MICH. Founded 1898. The Old Original. Cures Rheumatism, Stomach, Nervous Diseases, etc. Very low rates. Send for free booklet. R. J. Laughrey, Mgr.

Hotel Guirnalda DELAVAN LAKE, WIS.

Just completed. All modern. Finest location on Delavan Lake. Write for rates. E. F. Hoag, Prop.

Maple Villa Resort SOUTH HAVEN, MICH.

Spend your vacation at this delightful summer resort. $8.00 per week. Write for information. BINDER & FREEWALD, Props.

ASHLEY HEIGHTS RESORT

Well appointed rooms; modern conveniences; home table. Bathing, boating, fishing. Rates $10-$12 week. W. E. HADDIX, Spring Lake, Mich.

COURT HOTEL BERRIEN SPRINGS, MICHIGAN.

Ideal shady spot for a real rest, good food and good fishing. 5 blks. to Lake Chapin, 1 blk. to Interurban Station. Rates $1.50 per day. $7 per week.

LINWOOD FARM SOUTH HAVEN, MICHIGAN

Beautiful country home; fresh milk, vegetables and eggs; home cooking; ideal place for children. Booklet. Address LINWOOD FARM.

DIAMOND LAKE FARM HAIN VILLA

This beautiful lake and select family resort offers all sports, and only 100 miles from Chicago. M. C. & G. T. R. R. Ref. Write Cassopolis, Mich.

LAKE CHRISTIANA THE OAKS

Ozone here for real fishing, bathing and boating. 100 miles from Chicago. Hotel and furnished cottages. Write SHICK BROS., Edwardsburg, Mich.

BARRON LAKE PINE GROVE RESORT

Finest beach on the lake. Good fishing and boating. Vegetables from our own garden. Write

WILLIAM I. REID, R. R. 1, NILES, MICH.

Closser's Farm Resort EAU CLAIRE, MICHIGAN

An ideal place to spend your vacation. Fresh vegetables, eggs, etc. Home cooking. Booklet. Write MISS H. CLOSSER, EAU CLAIRE, MICH.

LAKESIDE INN MACATAWA BAY

Select family resort. Excellent home table. Bathing, boating and fishing. Rates reasonable. Mrs. A. La Sourelier, R. F. D. No. 1, Holland, Mich.

Garden Land Farm SOUTH HAVEN, MICHIGAN

An ideal place to rest. Milk, fruit and vegetables. Good farm house accommodations. Address

JAMES DOTY.

PLEASANT VIEW FARM

ON KESLER LAKE. Bathing, boating, bass fishing. Home cooking; fresh vegetables. Rates reasonable. WILLIAM HOFFMAN, DECATUR, MICH. R. 6.

THE PINES

NOW OPEN Spring Lake, Mich.

H. S. BURLAND, Prop.

DEWEY LAKE

In the heart of Michigan's fruit belt; all the joys of summer. Boating, bathing, dancing, etc. 105 miles Chicago. Write, care Dowagiac, Mich.

SANDY BEACH RESORT Modern Hotel Furnished Cottages

F. E. Tarrant, 1232 Van Buren St., Chicago

LAKESIDE RESORT.....C. W. Redding.
EDGEWATER.....Mrs. E. Wilson.
LAKE VIEW FARM.....Edw. Wiest.

Take G. & M. Steamers to St. Joe. M. C. R. R.

MICHIGAN.

HURONIA BEACH

PORT HURON, MICHIGAN.

A delightful private family watering resort. Sixty furnished cottages overlooking beautiful Lake Huron. Centrally located Dining Hall, offering plain and wholesome food. Safe boating and bathing. An ideal place for children. Very soft, pure water, delightful climate, invigorating air. Amusements of all kinds. A good investment for health and pleasure. For booklet, address,

MILO YOUNG, Manager.

LAKESIDE HOME DECATUR, MICH.

Beautiful farm resort on "Lake of the Woods." Boating, bathing, fishing, tennis, dancing. Home cooking. Booklet. M. J. YOUELLS.

MOUNT PLEASANT FARM

Come to the country and try home cooking, fresh milk, butter, eggs. Wide, sandy bathing beach. Write D. OGDEN, South Haven, Mich.

MASSACHUSETTS.

WHITE MOUNTAINS

NEW PROFILE HOUSE

TWENTY COTTAGES OPEN JULY 1ST

Accommodations for 450 guests.

Catering to those who wish a summer home in a resort favored with a clientele of the highest order. ON IDEAL TOUR. Fine garage. Golf, tennis, boating, fishing.

C. H. GREENLEAF, President.
Booking Office, R. 2, MICH.
HOTEL VENDOME, BOSTON.

HOTEL ASPINWALL

LENOX, MASS.

High and Cool in the Berkshires

A HOTEL OF DISTINCTION.

Opens June 17. Elevation 1,400 feet.

HOWE & TWOROGER, Managers.

Winter Resort, PRINCESS HOTEL, BERMUDA.

NESBITT INN Fine location; 100 guests.

Write for booklet. Address NESBITT INN, NANTUCKET ISLAND, MASS.

VIRGINIA.

HEALING SPRINGS HOTEL

Ownership and management same as the famous Homestead Hotel at the Virginia Hot Springs.

6 miles from it; use same H. S. rate.)
NO HUMIDITY. NO MOSQUITOES.
Saddle horses, golf. Medicinal baths.
Rates, $17.50 to $35 weekly.
ALTITUDE 2,500 FEET.
MAXIMUM SUMMER TEMPERATURE, 86 DEGREES.
Booklet No. 11. H. ALBERT, Mgr.

MAINE.

OTTAWA HOUSE

CUSHING'S ISLAND.

Portland Harbor, Me.

Open JUNE 22. Steamers and summery conditions. Capacity 250. Booklet. I. W. Rowe Co., Prop.

THE LAKESIDE

This is the last stop of the steamer on the twice daily trips from Mackinac Island through Les Cheneaux Islands.

In the Pines, overlooking Lake Huron. Well appointed rooms, single or en suite, with or without private bath. Home cooking. Usual land sports. Bathing, boating, fishing. Mrs. E. D. McBain, Coryell, Mich.



Surf Bathing in itself means the best relaxation summer affords. Plenty of good sport on the clean, white sandy beaches cooled by a never failing ocean breeze.

OVER 500 MILES OF SHORELINE from which to choose—all within easy reach of New York City.

Send ten cents to P. S. A., Long Island R. R., Pennsylvania Station, N. Y., for book showing actual pictures and describing just what you will find.

LONG ISLAND

White Sandy Beaches Fine Surf Bathing

New MONTEREY HOTEL

Opens June 10th
OCCUPYING AN ENTIRE BLOCK DIRECTLY ON THE OCEAN FRONT
Capacity 500. All outside rooms.
Hot and cold salt water in all bathrooms.
Perfect Cuisine. White Service
SHERMAN O. DENNIS, Manager
New York Office: 3 West Fortieth Street
W. H. Westwood, Representative

ROYAL PALACE HOTEL

COTTAGES AND CASINO

Coolest Location on the Coast

ATLANTIC CITY, N. J.

TENNIS—SWIMMING POOL—SURF BATHING—ORCHESTRA—DANCING. Capacity 600. *Stinnstein, Propr.*

GLEN HALL

ATLANTIC CITY, N. J.

Hotel and Sanatorium

Noted for its superior table and service.

F. L. YOUNG, Gen'l Manager

TRAYMORE

has set a key standard of service, comfort & hospitality

PHILLIPS HOUSE

Massachusetts Ave., near Beach

ATLANTIC CITY, N. J.

Open all year. Booklet. F. P. PHILLIPS.

WASHINGTON.

A SUMMER'S VACATION. Wonderful scenic attractions on Puget Sound. For descriptive folders address HOTEL BUTLER, SEATTLE, WASH.

Toilet Specials

Rigaud's Mary Garden Extract, 1 oz. bottle, specially priced at **$1.65.**

Rigaud's Mary Garden Toilet Water, special at **$2.95** a bottle.

Daggett & Ramsdell's Perfect Cold Cream, the regular 50c size, at **29c.**

Babcock's Corylopsis of Japan Talcum, special at **10c.**

Armour's Buttermilk Toilet Soap, $1.00 value, at **50c** dozen.

Special offer on Palm Olive Toilet Articles all this week.

A wonderful lot of that pretty colonial ivory, consisting of Puff Boxes and Candlesticks, Picture Frames and Clocks, values up to $2.50, at **$1.00** each.

Neckwear

Georgette Collars, prettily embroidered, priced at **50c** and **75c.**

Georgette Collars, with pleated frill, special at **$1.95.**

Organdy Collar and Cuff Sets, in blue, pink, rose, lavender, gray and white, $1.00 values, special at **50c.**

Pique and Linen Collar and Cuff Sets, some with colored stripes of ratine, priced at **50c, 75c, $1.00** and up.



Tweed, $15.00 — Gabardine, $25.00 — Gabardine, $29.50 — Gabardine, $35.00 — Velour Check, $45.00 — Gabardine, $25.00 — Mixtures, $18.50 — Plaid Polo Cloth, $12.00

A Sale of Coats Extraordinary Even for Our Wonderful Department

The plant of practically every manufacturer of high class coats for women in New York is now closed by a strike. The manufacturers have sold their stocks and quit for the season. Anticipating this condition we secured the pick of the market and secured them at remarkable prices. We therefore offer for June selling some

4500 Beautiful Silk and Cloth Coats for Women and Misses

in a variety of models, qualities and materials, at savings which it will be positively impossible to duplicate this season.

$12.50 $15.00 $18.50 $22.50 $25.00 $29.50 $35.00 $45.00

Gloves

Kayser Silk Gloves, 16-button, in white, black, pongee, navy and gray, with self and contrasting backs, at **$1.00** and **$1.50**

Ladies' washable Kid, one-clasp, white and ivory, pique sewn with smartly stitched backs, special at **$1.50** and **$2.00**

Perrin's one-clasp Belfort, pique sewn, in white, black, navy, pigalle, African brown, and champagne, with a good assortment of embroidered backs, at. **$2.00**

Kayser Silk Gloves, two-clasp, in white, black, navy, and pongee. Per pair..... **$1.00**

Perrin's two-clasp light weight overseam Kid, in white, black, navy, gray, champagne and African brown, with self and contrasting stitching and smartly embroidered backs. Per pair.. **$1.50**

Summer Frock Fashions

of the Moment Are Arriving Every Day—Popular Prices Prevail

$15.00, $18.50, $25, $29.50, $35, Upwards



Long line Russian Blouse Dresses, such as those pictured, are appealing to the taste of fastidious women.

No. 1—Pussy Willow Silk Frock, **$25.00.**

No. 2—Combination Dress of hemstitched linen and voile, **$18.50.**

No. 3—Eyelet embroidered Batiste Dress, **$18.50.**

Many other models in many materials. Linens, piques, lawns, nets, batiste, georgette, crepe de chine, taffetas, gros de londres and pussy willow.

June Sale of Laces

Embroidered Net Flouncings, in white and ecru, worked in dainty patterns on a fine quality of cotton net, 16 to 36 inches wide, values up to $2.95, priced according to width and quality—16 to 36 inch, **65c** and **95c** yard; 27 to 40 inch, **$1.45** and **$1.95** yard.

Filet and Lisette Lace Flouncing, in cream and white, 18 to 36 inches wide, in a line of choice patterns, values up to $3.95 yard. Priced at **65c, 95c, $1.45** and **$2.45** yard.

Embroidered Net and Shadow Lace Edgings, 4 to 9 inches wide, desirable for collars, frills and ruffles. Priced at **18c, 25c, 35c** yard.

Voile Dress Patterns

$6.95 Voile Dress Patterns, $3.95 Each

Another lot of those embroidered Voile Dress Patterns, each pattern contains 5 yards of a sheer white voile, worked in attractive designs in contrasting colors; come in black on white, rose, blue and many of the season's favorite shades. One of these patterns will make a charming summer frock.

CHAS. A. STEVENS & BROS.

17 to 25 No. State St., Through to Wabash Ave.



Washable Skirts in Gabardines, Piques, Needlecords and Awning Stripes at $2.50, $3.50, $4, $5, $7.50, $10, $12.50

For those who wish silks, a wide variety of Taffetas, plain black and navy as well as fancy stripes, at **$5.00** to **$25.00.**



Gorgeous New Summer Hats

Each One Prettier Than the Other
Values Ranging to $55.00

Choice $15 and $25 Each

The many social activities of the bridal party, the girl graduate and the lovers of the summer festivities, require the supreme finishing touch of the millinery artist.

Ultra fashionable Dress Hats, combining modish lines with becoming softness of materials and pastel shades, exquisite laces, artisically combined with imported ribbons and original flower branchings. Maline in pastel colors, with suggestions of silver and French flowers, garnitures, French and Georgette crepe on transparent brims, in cyclamon pink, and tints which harmonize. Simply trimmed hats, but beautiful. An unusual showing and sale.

New Sports Fashions in Summer Suits



New arrivals in Silk Jersey Suits, **$25.00**

New arrivals in White or Blue Golfine Suits, **$15.00.**

New arrivals in Mohair (for travel) Suits, **$35.00.**

New arrivals in plain colored and striped Palm Beach and Linen Suits, **$12.50** and upwards.

The June Prices on Suits of Cloth and Silk

in many cases are far below those of May. Attractive models at **$15.00, $18.50, $25.00, $29.50, $35.00** and **$45.00.**

Taffeta Silk Suits—5 models at **$25.00** and **$29.50;** 5 models at **$35.00** and **$45.00.**

Single models in silks at **$45.00, $55.00, $65.00, $75.00, $100.00.**

June Sale of Summer Underwear

Women's Gauze Lisle Union Suits, your choice of French band tops or crochet edges, either tight knee or semi-loose knee. These suits are all reinforced at the crotch to insure wear. Price from **50c** to **$1.75** each.

Tricot Silk Top and Lisle Bottom Union Suits, pretty embroidered fronts, reinforced in the crotch and under the arm. Very special at **$1.50** each.

Tricot Silk Union Suits, your choice of either tailored bands or crochet edge, tight knee, color pink or white. Splendid values at **$1.95** each.

Tricot Silk Vests, dainty embroidered fronts, hemstitched, tailored bands, color flesh or white. Very special, **$1.95** each.

Women's Gauze Lisle Vests, crochet edge and shoulder straps. Exceptional values at **25c, 35c** and **50c.**

Women's Gauze Umbrella Drawers or Knee Length Tights. Perfect fitting garments. Special at **50c** each.

Sport Corsets for the Athletic Woman



$1.00 — $5.00 — $3.50 — $2.50 — $1.00

The present vogue of outdoor sports has created a demand for Corsets permitting the suppleness and grace of the relaxed, unconfined figure, yielding to every movement, while supporting and suppressing the figure.

To meet this demand we have built a varied assortment of models for riding, bathing, golf and tennis, shown in the sport section of our Corset Shop. Prices range from **$1.00** to **$18.00.**

Various models made of tricot, light weight batiste, with elastic top, lightly boned broche, with elastic inserts in skirt, light grenadines, mesh and all elastic, which support the figure perfectly and are supple and pliant in every part.

We also show an assortment of Belts for negligee and swimming, made of tricot, sateen or satin, **50c** to **$2.50.**

Leather Goods



Our Leather Goods Section places on sale the entire line of genuine Tokio Leather Bags of this country's largest manufacturer. This purchase consists of 2,612 pieces, all new and perfect goods. While illustration shows only five of these pretty bags and purses, you will find many more styles when making selection. Not a bag or purse in the lot worth less than $3.95, while many styles sold at $5.00, $6.00 and $8.50. Special, **$1.95.**

Another lot of genuine Pin Seal and Patent Bags in various sizes and shapes will be offered. Special at **$1.95.**

Don't fail to see that good looking "Rackety Coo" Purse, made of Vachette leather, with colored back strap, at **$1.00.**

New Tub Silk—Guaranteed Fast Color and Good Wear

A great variety of beautiful new colored cluster stripe Tub Crepe de Chine, extra good weight, insuring good wear, for waists, skirts and men's shirts. 31 inches wide. Very special, per yard..... **$1.50**

Sport Silk

Another large assortment of Colored Rajah Silk, for sport suits, separate skirts and coats. This is the genuine Rajah Silk in original dyes, guaranteed fast. Comes in white, rose, green, navy and other wanted summer shades. Special, per yard **95c**

Black Taffeta Special

1,000 yards high grade Black Chiffon Taffeta, for dresses and waists. Fine, soft, bright finish, and we guarantee the wear. 36 inches wide. Special, per yard..... **$1.18**

Crepe de chine, a superior quality for dresses, waists and underwear, in white, black, ivory and other light and dark shades. 40 inches wide. Special, per yard..... **$1.15**

Crepe de Chine Undergarments



A purchase of crepe de chine made some months ago (before the advance in prices) enables us to offer this wonderful collection of Undergarments at a saving of nearly one-half.

A few of the styles are illustrated.

The Bodices are priced **$1.00.** | Night Robes, **$2.95.**
The Envelope Chemises, **$1.95.** | Petticoats, **$3.95.**

New Arrivals in Summer Blouses

Exquisite new Blouses of French voile, batiste, organdy and colored French voile, in a variety of styles—all priced at **$2.00.**

At **$2.50, $2.95, $3.50, $3.95** and **$5.00** are shown any number of desirable styles in imported voile, batiste, handkerchief linen and dimity.



Fancy Colored Dimity, $3.95 — Fine Voile, $2.00 — Fine Voile, $2.00 — Fine Voile, $2.00

Silk Hosiery Specials

A special lot of Women's Fine Silk Hose, in black, white, light gray, medium gray, dark gray, navy blue, pink and old gold. These have lisle lined soles and silk flare tops. We consider these extra good values at, per pair..... **$1.25**

Ribbed Hosiery, Richelieu effect, a very comfortable hose for warm weather, to wear with a low shoe. Per pair, **$2.00, $1.50** and **$1.00**

The best Boot Silk Hose made, in black, white and all the new spring and summer shades, per pair, 50c, or six pair for..... **$2.75**

oves

oves, 16-button, in
ee, navy and gray,
ntrasting backs, at
nd $1.50

le Kid, one-clasp,
pique sewn with
backs, special at
nd $2.00

asp Belfort, pique
lack, navy, pigalle,
d champagne, with
nt of
, at. $2.00

oves, two-clasp, in
, and
..... $1.00

asp light weight
white, black, navy,
and African brown,
ntrasting stitching
roid-
air.. $1.50

mer Suits



.00
Suits, $15.00.
uits, $35.00.
riped Palm Beach

oth and Silk
lay. Attractive
35.00 and $45.00.
d $29.50; 5 models
.00, $75.00, $100.00.

nderwear
Union Suits, your
her tailored bands or
tight knee, color pink
plendid values at $3.00

Vests, dainty embroid-
hemstitched, tailored
esh or white. Very spe-
auze Lisle Vests, cro-
shoulder straps. Ex-
s at 25c, 35c and 50c.
auze Umbrella Drawer
rth Tights. Perfect fit-
Special at 50c each.

rments



nths ago (before the
nderful collection of

ht Robes, $2.95.
ticoats, $3.95.

als
n black, white, light
and old gold. These
onsider $1.25
omfortable hose for
r pair. $1.00
white and all the
, or $2.75

PART EIGHT.
Theaters 2. Movies 3.
Almanack 6.
Astronomy 5.
Motors and Motorcycles 6, 8, 9, 10, 11.

The Chicago Sunday Tribune.

THE WORLD'S GREATEST NEWSPAPER

CIRCULATION
600,000
Over 800,000 Sunday
350,000
Over 500,000 Daily

JUNE 11, 1916.

Coney Island Opens Season with Its Usual Fanfaronade.

By Burns Mantle.

NEW YORK. — [Special correspondence.]—Along about the first Sunday in June New York City editors begin combing their staffs to find the young man newly come to journalism who has never written a story of the formal opening of Coney Island. The greener he is, the more imaginative, the better. For the old hands are utterly useless on a Coney assignment.

The cub sees 60,000 or 100,000 "merrymakers" jammed into the Bowery and along Surf avenue jostling and joshing each other over the hot and soft asphalt pavements and it inspires his pen. The boobs are new to him. The hoarse voiced barkers are men of original wit. Luna park is a "fairyland" and Dreamland beach, taken over by the city and conducted as a great municipal bathing place, a tribute to the civic virtues of the greatest city in the world.

He sees in Steeplechase, that wonderful glass inclosed acreage wherein thousands of persons pay money for the privilege of amusing themselves, such a riot of fun prevailing from noon till midnight as he never saw before, and his fresh and eager and youthful mind uncovers a dozen or more colorful human interest stories that make good reading.

But seemingly he can only do it once. Send him back the next spring or even to cover the "Mardi Gras" during the chill closing days of the fall, and he comes back with no more than the most commonplace account of the estimated number present and the usual story of arrests for rowdyism and similar nuisances.

The fairyland has meantime even to him become a shabby, even squalid collection of shacks patched here and there by owners with no talent for carpentering; a street lined with open head saloons, cheap moving picture shows, sideshows, and booths retailing Charley Chaplin dolls and "prepared-ness" hats. A Bowery thick with jabbering hyphenates bringing their continental Sunday into active being, drinking huge glasses of foaming beer in family and friendly groups; arguing much, fighting occasionally, but having for the most part a good time.

The fresh mind sees the working of the melting pot in these conglomerate masses and he catches an added feature this year in the appearance of many Mexican families in the crowd, well to do citizens of the southern republic evidently taking a vacation far from home during the current unpleasantness; father and mother and a host of children, frequently accompanied by an Indian nurse.

But the blasé one who has grown cold on Coney and come to hate it as a city's cheap and tawdry sideshow, filled with more freaks than patrons, passes it all by with a sneer and reports to his office that there was the usual mess present acting in the usual silly way.

To be cheated at Coney is an interesting experience to the jolly first timer but a cause for increased resentment and an invitation to fight to the other. A vociferous person in Luna was urging a crowd of gaping individuals to be sure and see "Stella" before they left the park. They could see a very good picture of "Stella" above their heads—a picture taken early on a hot day, when she was wearing no more than a covering of tulle and an expression of extreme weariness. It was the old, old lure to the prurient and the curious, than which we sometimes believe there are no others. Gradually the crowd drifted in to see "Stella." What they saw was a stereopticon exhibition, with a shapely young woman in white tights serving as a background, an exhibition that is as old and about as novel as that of the Empire State express running sixty miles an hour in the movies. "Stella's" seven show ran seven minutes and the crowd was dismissed. The old timers, come again to be buncoed, emerged wearing various expressions of disgust. But the youngsters and the tourists were laughing merrily at the fun of being fooled.

Much was being made of an "aerial fight attack" by a noisy young man who claimed to have been in one. There before the startled gaze of the beholder, as promised, the city would lie asleep, unmindful of the danger that lurked in yonder clouds. Suddenly, from out the mists, would appear the Zeppelins, the fighting battleplanes, the anti-aircraft guns and all the rest of it. It was something to be seen and not forgotten, and if the ladies and gentlemen would now pass into the theater they would stop to thank him as they passed out.

A hundred or more took him at his word. The sleeping city was there, even as he had promised—a cardboard panorama with lighted windows and towers and backed by a changing sky. Night came on, and from the side of the stage a pickled Zeppelin, or at least a Zeppelin resembling a pickle in the darkness. A flash of light above, another in the city below, an exploding bomb; the sudden appearance of tiny shafts of light from many searchlights centered on the sky; the crashing of bombs, the flash-flash of guns, a busted pickle, a bright red fire in the city—and it was all over.

No one passing out thanked the young man, but several looked as though they would be willing to. Their viewpoint was fresh. They had not seen the San Francisco fire and the Mount Pelee earthquake and the rest of the exhibits that were, in fact, duplicates of this one. And as probably to them it was well worth the dime it cost.

There is one new show on the island this year. It is called a "national preparedness exhibit," and comes, we believe, from the San Francisco exposition. Partly financed by the government, it is, as usual, rather a cheap exhibit of battleship models, surrounded by booths retailing funny hats and soda water, "ice tea" and moving picture exhibits.

One gentleman whose command of the English language is far from certain spends his time urging passers-by to come and take a look through the periscope of a submarine. Three of these extend through the roof, and for a nickel you can squint through the eyepiece and see the towers of the gates of Luna, or, turning the periscope, view one of the shabby backyards, full of tin cans and discarded sections of papier mache used in the shows of yesteryear.

At Steeplechase park the Coney-worn veteran finds nothing new. Same old toboggan down which the ladies slide and scream when their skirts encircle their necks and their lingerie preferences become known to the world. Same old human pool table, with grinning youngsters sliding down a chute onto a series of revolving disks to be eventually cast into the gutter alongside. Same old funny entrance, with more ladies venturing across wabbly floors, grabbing first their hats and then their skirts, shot aloft by shafts of air, yelling like fiends, and threatening between breaths to sue the management. Same old punchbowl, with a tangled human mass heaped in its center trying to get out. Same old steeplechase itself, with always a hundred or more patrons waiting for a chance to ride the wooden horses. Same old dancing floor and swimming pool, roller skating section, and toy section "for the little ones."

But the new chap sees a lot worth recording here. For one thing, some one reminded him that this scientifically managed resort, where the entrance fee of 50 cents includes a try at all the fun games, is owned by thousands of people, who subscribed to its first issue of stock—$5 a share, including free admissions for a year. This stock now pays annual dividends of 10 per cent.

The new short skirt and silk stocking fad among the shop girls offers him a chance for comparison with the old days, for now the girls intent on sliding down toboggan hire bifurcated clown suits to cover their frocks, pull their short skirts above their knees inside their bloomers, and have the time of their lives. To see forty or fifty of them romping from one device to another, their usually fat legs—for so is the New York shop girl constructed—topped by their gayly colored dominoes, is to imagine for a minute that a musical comedy company has broken loose in the very center of Coney and that a most pleasant time is assured for the rest of the evening.

The young fellow catches an idea for a human interest note, too, in the fact that though all these girls wear silk stockings they are silk only part way, making it possible for the least of them to put her best foot forward, even with high white shoes, and defiantly invite the casual comparison of captious street critics.

The ancient crab wonders why Coney Island never has been sanely exploited. Being the most famous of American resorts, why has not some syndicate of capitalists not undertaken to clean it up, and to make it in fact as well as in fancy a wonderful playground, with clean new buildings and well conducted shops and sideshows. Surely it would pay. Any resort that can entertain the crowds year after year that Coney does must be something of a mint in the matter of profits.

But the eager newcomer passes the shabby background and catches only the spirit of the resort, which is gay and free to the point of sociable excess. It is the playground of a great city's common people, but it is mostly built in a dirty back yard and run by men who would never think of cleaning up a dirty back yard until forced by the law to do so.

The attorneys for the Charles Frohman company, Inc., have requested that we correct a statement made in this column some two weeks ago that at the time of the adjudication of Charles Frohman's estate it was discovered there was a considerable sum of money owing to Miss Maude Adams. This money, so the Broadway gossips had it, Miss Adams had agreed to deduct from the profits of her own tour. The further intimation that it would surprise no one should Miss Adams, in time, decide that she preferred to have her tours directed by Mr. Frohman's former aide, John D. Williams, who is now in business for himself, seems to have given added offense. Neither statement, the attorneys insist, has any foundation in fact. Our informant was one close to the persons and, we reasonably assumed, to the facts in the case. Evidently he was mistaken.

William A. Brady of the World Film corporation is offering $5,000 in prizes to be awarded to those who present interesting stories, ideas, or scenarios which he selects for making photoplays. The contest will close at 6 p. m. on Sept. 15. The prizes will be awarded Jan. 1, 1917. The first prize will be $1,000; the second, $700; the third, $650. The stories taking fourth, fifth, sixth, and seventh place each will receive $500, $400, $300, and $200 respectively. Says Mr. Brady: "You need not submit a technically perfect scenario, such as are prepared by experts. You may submit merely the story in narrative form. Of course finished scenarios by professional writers will be welcomed. Please avoid stories of the underworld and of war. I want clean, wholesome stories for the entire family to see and enjoy."

Satellites Among the Palace Luminaries



Miss Ida Prosser in "A World of Pleasure" Palace
PHOTOS BY MATZENE

Miss Rene Chapelle in "A World of Pleasure" Palace Music Hall

ART

By Louise James Bargelt

SWEDISH EXHIBIT COMING.

ON July 11 the exhibition of contemporary Swedish art which was first shown at the Panama-Pacific exhibition and which is now making a circuit of the leading art museums of the country will open at the Art institute.

Sweden through the artist's eye is what the exhibit will show us and the country-wide attention which has been riveted upon it is more than fulfilling the prophecies which were made for it before its arrival. The circuit opened at the Brooklyn museum and was marked by an extraordinary attendance, recalling to mind the popular appeal of Sorolla's early exhibitions in New York.

For those lovers of dates and periods I might mention that it was about forty years ago, some authorities give 1880 as the exact date, when the newer ideas in art took definite form in Sweden. Among painters of that nationality there was a vigorous revolt against the established academic ascendancy of the years that had gone before and a determined return to native scenes and subjects, a return, by the way, which proved the real salvation of national Swedish art. It was but a part of the general Swedish awakening to consciousness which made itself felt along practically every line of endeavor at that time.

Now the art of these painters is a tribute to the soul of Sweden herself, a beautiful laudation to the spirit and genius of the country.

This collection, which we shall see here shortly, is one of the finest assortments of paintings in the field of landscape art. Swedish painting is for the most part a salutary, wholesome product displaying a pantheistic adoration of nature and natural phenomena, and each part of Sweden has adopted a special interpreter that she may through him make herself known to the world.

Few people can resist the charm of Sundborn's vivid, sparkling water colors or the magnitude of Anselm's snow scenes, nor the universality of sympathy shown in Larson's family life paintings which has won for him the name of being Sweden's leading intimist. Lovers of birds and animal life will take delight in the canvases of Liljefors, and since Sweden is preeminently a peasant nation no artist of any country is depicting more wonderfully the peasant type and country scene than Anders Zorn.

This is the week when the annual exhibit of the work of the art students of the institute will be given and when there will graduate from the Art Institute school those students who have completed their allotted term of work. There is an unusually large graduating class this year.

There probably has never been a time in the history of the world when society offered so many different fields of endeavor and so many generous rewards for energy given along all artistic lines. It is an age of innumerable opportunities artistically, which has, sadly enough, not been the case for many years, and there is no excuse for genius to starve since talent is so much in demand.

The practical is not wholly antagonistic to the ideal, and the trained artistic impulse these days has almost infinite opportunities to construct what the world wants and what the world needs. Mural decoration is one of the new art interests of the day, and a splendid field for the artist of talent. It is considered, indeed, by some to be the future Mecca of painters and painting. Commercial art offers a wide variety of chances. There is the enormous field of advertising, which brings into play every iota of originality and inventive faculty, and there are all the different branches of designing, which call for much artistic appreciation and an endless number of ideas.

From a practical viewpoint it would be hard to choose from out of the past a year that one would prefer to graduate in than this one. For never was the interrelation between good art and a living more definitely glimpsed.

Exhibitions at the galleries this week:

Anderson Art galleries—Paintings and water colors by Sydney Adamson, June 5 to June 13.

Moulton & Ricketts—Collective exhibition of paintings by George Joseph Seidneck.

O'Brien's Art gallery—Paintings by George Inness.

Young's Art gallery—Lincoln paintings.

Roullier's Art gallery—Exhibition by American etchers.

Palette and Chisel club—Prints by George Wentworth.

News and Gossip of the Theater.

NUMEROUS "regular" players, who have sought hot weather employment in the form of reengagements to act for the films, are being turned down. The list includes some de facto stars, men and women. Not only have very few of them made good at all proportionately to the money given them by the film makers, but also they have proved social failures by the not too rigid standards of those born to the celluloid. The latter, with their directors, resent the attitude of superiority assumed by the speaking players. One woman star, impatient under the coaching of the film director, stopped the proceedings long enough to say to him, in the presence of his stock company of movie players: "My dear sir, I am certain that, as soon as they fire you from this business, you will be sure of a good income as an assistant bartender! Now, I must insist that you permit me to act this part as I think proper." He did as she requested. When the finished film was exhibited the public was unable to identify the advertised star. The to the manor born filmers had, with the director's unspoken sanction, combined to spoil every scene in which she appeared. Much the same punishment was meted out to a popular musical comedy actor who, on his first day in the studio, was at pains to tell the camera broke players that he was in Los Angeles really for a lark, and thought it bully that the film makers should be willing to pay him $1,500 a week to kill time. His every scene in three different picture plays was killed by a member of the stock company, a player who had always been "in pictures," and who doubtless would die of fright if asked to speak a line on the stage.

Willard Mack, who on paper would seem to be the current Lope de Vega of the American theater, names another of his plays "Her Market Value." Miss Florence Reed is to have the chief part in Mr. Mack's "King! Queen! Jack!"

Louis K. Anspacher, whose "The Unchastened Woman" was a success this season in New York City, has written another, which he calls "That Day."

Shakespeare, Othello, Iago, Julius Caesar, Cleopatra, Antony, and Henry VIII. are in "The Follies of 1916," produced last Tuesday night in Atlantic City. The settings are again Urban's—ten of them. Bert Williams has a scene based on the high cost of gasoline.

The London Era, for decades an authority of the English stage and British sports, carries an editorial rebuking as cowards the English actors now in the United States. The editor advises "all loyal British and Irish stage professionals" to see to it that the "slackers now in America" do not obtain post-bellum engagements when they return home.

Arnold Bennett is writing a play for the use of Miss Doris Keane, who is still acting "Romance" in London. Also she is in possession of a new play by Edward Sheldon.

Miss Mary Garden, so far from remaining in the United States to act for the films, has already taken ship for Paris. She said, while in Chicago last week, that her engagement of eight performances next winter in the Auditorium would be comprehended within the last four weeks of the grand opera season. Her wages $2,000 a performance, represents a material increase over what she received when she last sung in Chicago.

Mme. Pavlowa is to dance for at least fifteen weeks next season in the New York Hippodrome under a special arrangement between her manager, Mr. Rabinoff, and Mr. Dillingham, who operates that big showhouse. Mr. Rabinoff will continue his venture with the opera company, now called the Boston National, and will not drop the ballet feature.

Richard Bennett is to have the principal man's part in the Haltons' "Upstairs and Down," soon to be tried out in Los Angeles.

The song hit of "A World of Pleasure," "Pretty Baby," is to be used in "The Passing Show of 1916" in the New York Winter Garden. The psalm was put into the current piece in the Palace Music hall on the eve of the Chicago opening.

Miss Frances Demarest, an alumna of the La Salle Opera house in the Singer régime, is to be made into a star in a play without music.

Dede Eadie is acting, in London, the title part of "Disraeli." The author, Louis N. Parker, vowed, after viewing the changes which turned the play from a failure to a success in the original Chicago performances, in 1911, that he would never permit "Disraeli" to be acted in its new form in London.

Miss Gertie Millar, for some years London's pet soubrette in musical comedy, is coming over next season in an English revue called "Bric-a-Brac."

Henry Miller is to try out three new plays this summer in San Francisco—one for the use of Miss Ruth Chatterton next season and one for his own purposes. Bruce McRae is to be with him in the experiments. Mr. Miller will incidentally revive "The Great Divide."

In addition to presenting "Romance" nearly 300 times in London, Miss Doris Keane is building up a new repertoire. During her London season she produced two one act plays, "Catherine the Great," by Miles Malleson, and "Ollayu," a Spanish play by E. Temple Thurston, the novelist. She also has a comedy by Edward She don, and Arnold Bennett is writing a play for her.



Photo © by MISHKIN N.Y.

MISS MARGARET JARMAN.

Miss Jarman, hitherto of the Lombardi and Berenni Opera companies, is to be the contralto this season at Ravinia. Mme. Beriza and Mlle. Galli are already here for rehearsal and are quartered in Highland Park.

Three Best Sellers in Music.

The three best sellers in Pathe records for last week were:

"O Paradise" and "Reviens."

"Hello, Hawaii, How Are You?" and "Loading Up the Mandy Lee."

"Evelyn" and "Mon Desir."

The Edison records that had the best sale were:

"Mad'le, Ruck, Ruck, Ruck," and Der Tyroler und Sein Kind."

"Silver Threads Among the Gold" and "Lucia Sextette."

"Hezekiah" and "Virginia Reel."

The following were the best sellers in Victor records:

"Over the Waves Waltz" and "Sirens Waltz."

"Missouri Waltz" and "Floreine [Syncopated] Waltz."

"Venetian Song."

The three best sellers in Columbia records for the week were:

"Kiss Me Again" and "They Didn't Believe Me."

"Now's the Time" and "Arrah Go On, I'm Gonna Go Back to Oregon."

"Come Back to Erin, Mona Darling" and "Sweet Cider Time, When You Were Mine."

The three best selling sheet music numbers of the week were

"Rackety Coo."

"So Long, Letty."

"Pretty Baby."

Playbills of the Week

Garrick—"Nothing but the Truth," transferred from the Princess. Bright, well acted farce, with Grant Mitchell at the head of the cast. Second week in Chicago.

Colonial—"Treasure Island," a sensible footlighting of the Stevenson yarn, capitally played by Tim Murphy, Mrs. Charles Hopkins, H. Cooper Cliffe, Oswald Yorke, and many others. Second week.

Cort—"A Pair of Queens." Seventh week.

Grand Opera house—"33 Washington Square," with Miss May Irwin. Fifth week.

Olympic—"So Long, Letty." Eighteenth week.

Palace Music hall—"A World of Pleasure," with Clifton Crawford and many, many others. A frolic from the New York Winter Garden. Fourth week.

Chicago—"Experience." Final week of return engagement.

Covent Garden—"The Land of Evermore."

Majestic—Miss Kate Condon, Tom Lewis and Dan Quinlan, Lew Dockstader, and Miss Lydia Barry will be the principal contributors to the bill which will be put on tomorrow. Miss Condon, a contralto of skill, will sing songs of Celtic sentiment. Mr. Dockstader will give a revival of his old Roosevelt caricature, "My Policies."

McVicker's—Continuous variety, the program including Rogers and Mackintosh in "The Green Mouse."

Great Northern—Continuous variety.

Columbia—"The World of Frolics," with the settings, the costumes, and some of the stuff of "The Follies of 1915."

Feature Films of the Week

"A Strange Case"—Three act Vitagraph drama with Harry T. Morey and Ned Finley playing the leads. A story of a detective. The detective is a thief. The detective is also in love. Some detective.

"Dorian's Divorce"—Rolfe-Metro drama with Lionel Barrymore and Grace Valentine. Heralded as "a wonderplay with a brand new twist of mystery and love."

"Fool's Gold"—Three act Essanay production in which Darwin Karr and Nell Craig are featured. A detective saves a lady gambler.

"Silks and Satins"—Famous Players' production with Marguerite Clarke in the lead. A drama of the present and medieval times.

"The Fall of a Nation"—Twelve act National drama picturization of the Thomas Dixon sequel to "The Birth of a Nation." The cast contains a number of notable people.

"The Inner Struggle"—Mutual production featuring Winnifred Greenwood and Franklin Ritchie. A doctor sacrifices love for duty.

"The Making of Maddalena"—Oliver Morosco production with Edna Goodrich playing the lead.

"The Man from Nowhere"—Five reel Red Feather production featuring King Baggot.

"The Melody of Love"—Three reel Gold Seal drama with J. W. Kerrigan furnishing much of the melody. This is a western picture.

"The Perils of Divorce"—World Film production featuring Frank Sheridan and Edna Wallace Hopper.

"The Scapegrace"—Three act Lubin drama in which Adelaide Bronti and George Roth play the leads.

"The Stained Pearl"—Five reel Knickerbocker star feature with Henry King in the lead. It is a story of the sea.

"The Two Orphans"—Three reel Selig drama with Kathlyn Williams in an all star cast.

"Whispering Smith"—Signal-Mutual picturization of the novel by Frank H. Spearman. Helen Holmes and J. P. McGowan play the leads.

Stationary Photoplays.

Castle—"Tess of the Storm Country," Famous Players' production featuring Mary Pickford.

Fine Arts—"The Whirl of Life," Cort Film production featuring Mr. and Mrs. Vernon Castle.

La Salle—"The Little Girl Next Door," Essanay drama.

Orchestra hall—"Silks and Satins," Famous Players' drama. Marguerite Clarke plays the lead.

Studebaker—"The Perils of Divorce," World Film drama featuring Frank Sheridan and Edna Wallace Hopper. Sixth installment of "Gloria's Romance," George Kleine's serial, starring Billie Burke and Henry Kolker.

Ziegfeld—"The Bondman," Fox picturization of Hall Caine's drama. William Farnum and Dorothy Bernard are featured.

AUDITORIUM

CLUNE'S Massive Production of Helen Hunt Jackson's Historical Romance of California and the Mission Indians.

TWICE DAILY, 2 and 8 P.M. 1500 Seats, 25c; 700 Seats, 75c; 1000 Seats, 50c. 400 Seats, $1.

RAMONA

BEG. MON. EVENING, JUNE 19

All seats reserved; seats on sale tomorrow. Tel. Harrison 1243. Order by mail or phone.



NOTHING LIKE IT IN THE REALM OF ENTERTAINMENT

The Famous Story Faithfully Portrayed

Three Massive, Beautiful, Atmospheric Stage Settings

Magnificent Musical Score Played by 52 Musicians

A CINEMA-OPERATIC PRODUCTION

Comments by New York's Captivated Critics:

"Marks a New Epoch in Dramatic History."

"A Work of Beauty—Holds the Audience in a Grip of Tensity."

"Ramona, Exquisite and Real, Enthralls Audience."

The Sweetest Love Story Ever Told

GARRICK TEL. CEN. 8240 TONIGHT WED. MAT. $1



UNANIMOUS VERDICT OF THE CHICAGO CRITICS:

"'Nothing but the Truth' is a riotous success from start to finish."—Amy Leslie, News.

"A funny farce."—Percy Hammond, Tribune.

"Play kept audience sitting up straight. Laughter was hearty and continuous."—Richard Henry Little, Herald.

"It's great fun. More than a laugh a minute."—Fred McQuigg, American.

"There was a loud laugh for every thirty seconds of actual performance."—Ashton Stevens, Examiner.

"A jolly play is this 'Nothing but the Truth.'"—Chas. Collins, Post.

"Neatly contrived, buoyant and diverting."—O. L. Hall, Journal.

PRESENTED BY A GREAT CAST

GRANT MITCHELL, RAPLEY HOLMES, NED SPARKS, AND A SCORE OF OTHERS

SPECIAL SUMMER PRICES—EVES. AND SAT. MAT. 50c-$1.50.

White City 63rd St. and South Park Ave.

—CHICAGO'S SUPREME SUMMER SENSATION—

HE IS HERE WHO? 'ALDO' THE GREAT TRANSFORMIST

FREE THE MUSICAL MELANGE THE REVIEW OF REVUES MOSTLY GIRLS FREE

SOON Largest Outdoor Roller Skating Rink in Chicago

"The Mining Days of 49" Col. Uden's Trained Barnyard Circus

"Neptune and His Daughters" Dancing in the Casino and Ballroom—2 Halls ONE ADMISSION

A RIOT OF FUN 50 Surprises 50

FREE PARKING SPACE AUTOMOBILE GATE—63rd & SOUTH PARK AVENUE

GENERAL ADMISSION 10c

COLONIAL THEATRE BEAUTIFUL

Nominated by Acclamation

For Highest Honors in Stagedom

Charles Hopkins' Picturesque, Ripping, Roaring Triumph



"TREASURE ISLAND"

"A feast in adventure."—Amy Leslie. "Jigged the marrow of a jaded spine."—Ashton Stevens.

Evenings and Saturday Matinee, 75c to $1.50

Pop. $1 Mats. Tues. and Thurs.

FREE LECTURES for the Youngsters Wednesday and Friday at 4:30 p. m. Beautifully illustrated. Affords more information about this wonderful tale of adventure. "Treasure Island," than can be gained in weeks of study



A Greater Service Was Never Rendered

to the music loving public than the building of this wonderful

Claritone Player-Piano at $375

As an inducement to make immediate purchase we will give

FREE—Music Cabinet, Music Bench and 24 Music Rolls of Your Own Selection

This is truly the most remarkable bargain ever offered for so high grade an instrument—equal to $650 player-pianos sold by dealers. The Claritone Player Piano is simple of operation, so that even a child can play it, yet permits of the most artistic expression. A simple shifting of a lever converts it into a piano for hand playing.

You may buy this player-piano on terms to suit your convenience in reason; a little now, immediate delivery, balance monthly.

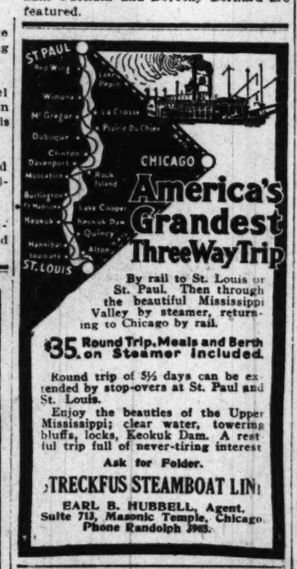
Very Liberal Allowance on Old Pianos Taken in Exchange

ADAM SCHAAF

Est. 1873

337 South Wabash Avenue, Near Van Buren

700 W. Madison St., 3 Blocks West N. W. Depot



America's Grandest Three Way Trip

By rail to St. Louis or St. Paul. Then through the beautiful Mississippi Valley by steamer, returning to Chicago by rail.

$35 Round Trip, Meals and Berth on Steamer Included.

Round trip of 5½ days can be extended by stop-overs at St. Paul and St. Louis.

Enjoy the beauties of the Upper Mississippi; clear water, towering bluffs, locks, Keokuk Dam. A restful trip full of never-tiring interest

Ask for Folder.

TRECKFUS STEAMBOAT LINE

EARL B. HUBBELL, Agent, Suite 713, Masonic Temple, Chicago. Phone Randolph 3963.

Puchner & Urban

Manufacturers of High Grade Theatrical and Custom Shoes—also for lodges.

Special work of every description, including Slippers to match gowns.

339 S. Wabash Ave. Room 308

COLUMBIA

CLARK, NEAR MADISON



3rd Big Week

DAVE MARION'S THE WORLD OF FROLICS

Positively Chicago's Greatest Hit. Don't Fail to See It.

Bring the Ladies

They enjoy beautiful scenery and costumes AND LIKE TO LAUGH. It's a Scream After Scream at "Snuffy" Seats Selling 4 Weeks in Advance.

Owing to Unforeseen Circumstances

Occasioned by Incomplete Mechanical Installation,

Covent Garden

Chicago's Most Unique Playhouse, Will Postpone Its Opening Performance Until

Monday Night, June 12th

FIRST PERFORMANCE AT 7:30

TICKETS MAY BE EXCHANGED AT THE BOX OFFICE FOR ANY SUBSEQUENT PERFORMANCE.

PHONES: Diversey 4600, Lincoln 90

NOTE—Until date of Opening, house will be open for inspection, with Free Organ Recital at 7:30 P. M.

OLYMPIC POP. MAT. WED. $1.00 MAT. SAT. & NIGHTS 25c to $1.50

OLIVER MOROSCO PRESENTS

SO LONG LETTY

Nominated and elected eighteen weeks ago as the greatest musical comedy hit the Chicago stage has ever known.

EXTRA MAT. JULY 4TH. SEATS NOW SELLING

PLAY BY OLIVER MOROSCO & ELMER HARRIS—MUSIC & LYRICS BY EARL CARROLL

WITH CHARLOTTE GREENWOOD, SYDNEY GRANT, WALTER MAY, CATLETT FOLEY AND A GOOD CAST AND CHORUS

OUTDOOR PERFORMANCE OF WAGNER'S MUSIC DRAMA

"SIEGFRIED"

AT THE "CUBS" BASEBALL PARK Clark and Addison Sts.

THIS THURSDAY EVENING JUNE 15 At 7:45 In Case of Rain, the Next Pleasant Evening

ALL STAR CAST

GADSKI, SCHUMANN-HEINK, HEMPEL, REISS, WHITEHILL, BRAUN, GORITZ, SEMBACH

METROPOLITAN OPERA HOUSE ORCHESTRA

ARTHUR BODANZKY, Conducting

TICKETS NOW $1, $2, $2.50 Box Seats $5 at LYON & HEALY'S Wabash Ave. & Jackson St.

Riverview

WESTERN, BELMONT, CLYBOURN AVES. & ROSCOE BLVD.

ST IN SIZE ST

IN FEATURES

IN GRANDEUR

IN EVERYTHING

THE SUMMER PARK SUPREME

With Multitudinous Attractions

INCLUDING

The Most Graphic War Picture Ever Shown

BATTLES OF A NATION

OR WITH THE FIGHTING GERMANS

BIG Rides & Shows Ballroom Casino BEST Free Concerts Free Playground for the Kids

TODAY ARMY OF THE PHILIPPINES PEARL GAMEN NO. 24 PICNICS

MAJESTIC SUPREME VAUDEVILLE

Last Times Today STELLA MAYHEW and BILLIE TAYLOR

STARTING TOMORROW

LEW DOCKSTADER WORLD'S FAMOUS HUMORIST

AVELING & LLOYD, LYDIA BARRY, CHARLES BENSEE & FLORENCE BAIRD

MISS KATE CONDON THE DISTINGUISHED CONTRALTO

PIPIFAX & PANLO, CATHERINE POWELL & CO., LEO AND MAE JACKSON

TOM LEWIS AND DAN QUINLAN CO. LATE STARS OF "MOLLY O"

NIGHTS 15-25-50-75 | MATINEES EVERY DAY 15-25-50, Ex. Sat. & Sun. TEL. CENTRAL 6480

McVICKER'S JONES, LINICK & SCHAEFER'S Vaudeville

CONTINUOUS—11 TO 11

ALWAYS A BILL OF STARS!

—COMING MONDAY—

"The Boarding School Girls" Musical Comedy

Added Features CHAMPION ATHLETES in MOTION PICTURES

Other Big Headliners!

DAYS: 10, 15 and 25c. NIGHTS: 10, 15, 25, 50c.

COHAN'S GRAND

5th WEEK OF HILARITY WITH

MAY IRWIN

THE JOLLIEST FUNMAKER OF ALL IN 33 WASHINGTON SQ.

A LAUGHING GOLD MINE

CHICAGO THEATRE 8th St. and Wabash

TELEPHONE CENTRAL 8240

Evens. and Sat. Mat., 50c to 1.50

Mat. Wed., Best Seats, $1

LAST WEEK

LAST NIGHT SAT., JUNE 17

217th to 226th Times

Ending the Most Notable Engagement of Many Years

EXPERIENCE

The Most Wonderful Play in America

25TH AND LAST WEEK IN CHICAGO

POSITIVELY—FINAL FARWELL

FOREST PARK

AFTERNOON AND EVENING.

Creatore

AND HIS BAND

SUNDAY, JUNE 18TH

RAILWAY EXPRESS DRIVERS' PICNIC

CORT

H. H. FRAZEE PRESENTS

"LONG RIOT OF FUN" AMERICAN

A PAIR OF QUEENS

with JOSEPH SANTLEY, Kathleen Clifford, MAUDE EBURNE, MARK SMITH, FRANCIS McGINN & OTHERS

PALACE MUSIC HALL

TONITE

N.Y. WINTER GARDEN'S MUSICAL EXTRAVAGANZA

A WORLD OF PLEASURE

The Talk of the Town WITH CLIFTON CRAWFORD, CONROY LEMAIRE and company of 125, including THE FAMOUS BEAUTY CHORUS

Comiskey Park 35th Street and Shields Avenue

BASEBALL PALACE OF THE WORLD

BASEBALL TODAY

White Sox vs. Washington

Game called at 3 P. M. Reserved Seats on sale at the Hub, Jackson Blvd. and Van B. Telephone Private Exchange 6.

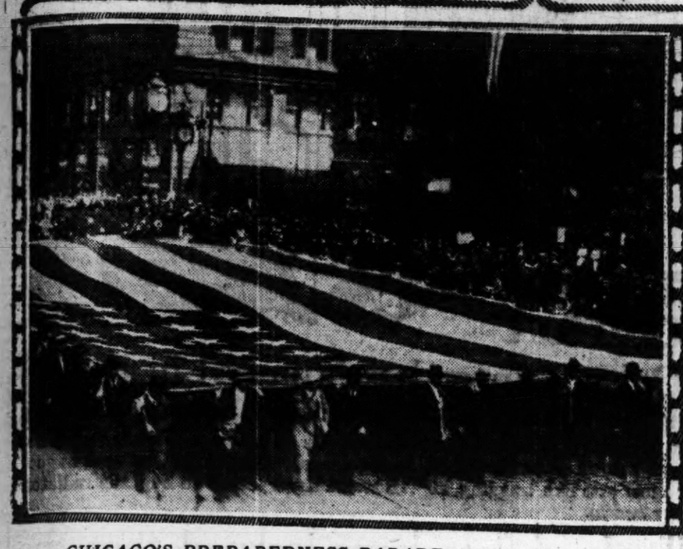
AMBITIOUS CHICAGO WOMEN never let a morning pass without a careful reading of THE TRIBUNE. They know they can't afford to

The Selig-Tribune—Bi-Weekly.

The World's Greatest News Film.

In the two issues this week are shown:

Number 46



CHICAGO'S PREPAREDNESS PARADE.

Patriotic men, women—and children—numbering thousands, marched shoulder to shoulder from morning until night through the streets of Chicago in the cause of preparedness. The film gives you a marvelous view of the parade in progress, Mayor Thompson and the reviewing stand and the massed crowds of spectators.



FASHIONS!

Some mighty pretty girls demonstrate styles in gowns and bathing suits—mostly bathing suits—at the Fashion Show at Madison Square Garden, New York. Many of the styles are pretty; many odd and some—O, O! At that you won't want to miss the sight of any of them.

Number 47



"CLOSE-UP" OF LORD KITCHENER.

The tragic death of "England's greatest soldier" is a subject that has been on the lips of the world since it occurred. The Selig-Tribune happened to have a number of feet of film taken not long ago and in this issue you see Lord Kitchener "close up" and as he appeared when reviewing his troops.



THE COURAGE OF THEIR CONVICTIONS

—made five thousand suffragists parade sturdily through a pouring rain in Chicago, bearing their dripping banners proudly aloft. For a mile and a half they marched to the Coliseum, where members of the resolutions committee were meeting to consider their cause. It's a stirring sight.

The Latest News from Movie Land.

BY MAE TINEE.

JACK LIVINGSTON of the Morosco Photoplay company is heading a movement for the formation of a company of militia composed of motion picture actors. His great-grandfather was one of the signers of "The Declaration of Independence."

Nell Shipman of the Vitagraph company is a happy girl these days, for her father and mother have moved to California from their home in Seattle, Wash., but to be near her. Miss Shipman has found a bungalow in Hollywood for them.

Mary Miles Minter has gone to the American company. She will be directed by James Kirkwood. Allan Forrest is another American recruit.

Whenever Pauline Frederick finds a fit of temperament coming on she takes to the Maine woods and with one hunting costume, one rifle, two dogs, and all the time in the world at her disposal, proceeds to shoo said fit away.

Hiljet Dexter, husband of Miss Marie Dressler, has joined the Oliver Morosco Photoplay company. His wife continues with Lasky. O, no, that doesn't mean a separation of any kind. The studios concerned are close together.

In taking a picture the other day, Burton Grassey and Cleo Madison were compelled to have an encounter. So realistic was it that Mr. Grassey declares that he still bears marks of the brusies received from the beautiful Cleo.

MOTION PICTURE DIRECTORY

DOWNTOWN

Strand THEATRE CO. SEVENTH ST. and WABASH AVE.

ANSWERING THE VOICE OF ALL CHICAGO

ENGAGEMENT EXTENDED!

POSITIVELY LAST WEEK OF THE SEASON'S MOST SENSATIONAL SCREEN SUCCESS

"Cousin Jim"

WITH

The Van Dee Producing Co.'s STAR SOCIETY CAST

The Casino Club Players

NOTE:

The Casino gives its share, 25% of the net profits from "Cousin Jim," towards the building of a base hospital in Chicago for wounded and sick soldiers and sailors.

Also

A Military Triangle Play,

"The Deserter" with CHAS. RAY MUTT & JEFF in "THE INDESTRUCTIBLE HAT"

25—ORCHESTRA—25

Continuous Noon to 11 P. M. Mats. 15-25c Eves. 15-25-50c

Willard STORAGE BATTERY

85% 800,000 700

Nothing Puzzling About This

If you're a Willard owner, you know what these figures mean. If you're not, you ought to know.

There's nothing remarkable about 85% of the makers of electrically eqtipped cars using Willard Batteries, quality considered.

And 800,000 Willard equipped cars may not be significant to you.

But 700 Willard Service Stations do mean a great deal to every car owner who wants the most expert attention possible. Have you learned our value to you?

Willard Storage Battery Co.

2934-44 S. Wabash Ave.



Says Little Ampere:

The only true figures mean anything is when they have a good backing like Willard Service.

Free Inspection of any battery at any time.

ROSE THE THEATRE OF SOLID COMFORT 63 WEST MADISON ST.

For One Week Only STARTING MONDAY, JUNE 12

Chas. Chaplin

IN HIS LATEST MUTUAL RELEASE

The FIREMAN

FIRST ON ANY SCREEN

ORPHEUM JONES, LINICK & SCHAEFFER'S STATE, NR. MONROE Opposite Palmer House

TODAY CHARLIE CHAPLIN

IN HIS LATEST COMEDY "POLICE."

Monday—BILLIE BURKE in "THE SOCIAL VORTEX."

DOWNTOWN

JONES, LINICK & SCHAEFFER'S

La Salle

MADISON NEAR CLARK

NOW THE BIGGEST SENSATION OF THE YEAR

"The Little Girl Next Door"

WHITE SLAVERY AND VICE EXPOSED

"CRASHING FACTS EVERY ONE SHOULD KNOW." Says CHICAGO AMERICAN.

9 A. M. TO 11 P. M. CONTINUOUS

ALL SEATS, 25c

No One Under 21 Admitted

JONES, LINICK & SCHAEFFER'S

Studebaker

Michigan Boul. Near Van Buren St.

TODAY CHAPLIN

BRADY—BURKE

COMMENCING TOMORROW

Big Double Feature Program

Edna Wallace Hopper

Assisted By

FRANK SHERIDAN

IN

"The Perils of Divorce"

Billie Burke

In George Kleine's Feature

"HIDDEN FIRE"

ALL SEATS 25c CONTINUOUS 11 a. m. to 11 p. m.

CASTLE

STATE AND MADISON.

LAST TIMES TODAY

MAE MURRAY in "Sweet Kitty Bellairs"

STARTING TOMORROW

PEGGY HYLAND in "Saints and Sinners"

FIRST TIME SHOWN

9 A. M. to 12 P. M.

DOWNTOWN

Kitty Kelly—Tribune, says: "For people who like the Castles, who like dancing, who like motion pictures, and who like fun and human interest, 'The Whirl of Life' is worth their time."

QUALITY ALWAYS AH AMUSEMENTS DIRECTION ALFRED HAMBURGER

Direction ALFRED HAMBURGER

FINE ARTS

Michigan Ave., Near Van Buren

Celebrated Players Film Co. Present

MR. AND MRS. VERNON CASTLE

—IN—

"The Whirl of Life"

MR. MRS. SIDNEY DREW Polite Comedy

Continuous 10 A. M. to 11 P. M. 25c

NEWS, W. K. Hollander—"The Bondman, Powerful—Magnificently Clothed Pictorially. Mr. Farnum a Triumph."

Coming Tomorrow Charlie Chaplin

QUALITY ALWAYS AH AMUSEMENTS DIRECTION ALFRED HAMBURGER

ALFRED HAMBURGER'S

ZIEGFELD

624 SOUTH MICHIGAN AVE.

William Fox Presents

HALL CAINE'S THE BONDMAN

With WILLIAM FARNUM

To-morrow | CHARLIE CHAPLIN IN THE FIREMAN

ORCHESTRA HALL

Michigan Av. Bet. Adams & Jackson

CONTINUOUS 12 NOON TO 11 P. M.

CHICAGO'S GREATEST PHOTOPLAY PROGRAM

LAST TIMES TODAY TODAY AFTERNOON and EVENING

PARAMOUNT FEATURE

FANNIE WARD

IN

"A GUTTER MAGDALENE"

BEGINNING TOMORROW

PARAMOUNT FEATURE

MARGUERITE CLARK

In "SILKS AND SATINS"

OTHER SPLENDID PICTURES.

FULL ORCHESTRA

Arthur Dunham Conducting

Soloists and Sara KOUNS Soprano Soloist

Afternoon, 50c. Evenings, 75c & $1

DOWNTOWN

BANDBOX

127 W. Madison Street

10 A. M. Continuous to 11 P. M.

Kitty Gordon in "Her Maternal Right"

Also FATTY ARBUCKLE and MABEL NORMAND

in a Screaming Keystone Comedy.

Coming Tomorrow, Tuesday and Wednesday CHARLIE CHAPLIN in "THE FIREMAN"

SOUTH SIDE

VISTA

47th and Cottage Grove. Mat. and Eve.

Matinee Sunday 2:30 Continuous to 11 P. M.

DOUGLAS FAIRBANKS In His LATEST P. L. A. Y. 'Reggie Mixes In' in which Douglas Fairbanks 'MIXES IN' and outdoes all of his previous dazzling performances

Also SPECIAL LATEST EDITION! LATEST! "PREPAREDNESS PARADE." Latest Pictures of Chicago's Greatest Parade

Also the Comic Opera Star FRANK DANIELS in 'Colonel Nut'

Tomorrow and Tues., CHAS. CHAPLIN in "THE FIREMAN."

SOUTH SHORE

6839 Stony Island Ave. Cont. 1:30 to 11 P. M.

DE WOLF HOPPER in "Mr. Goode the Samaritan"

5 Acts. Adults, 10c. Children, 5c.

DE LUXE

514 E. 63rd St. 12 M. to 11 P. M.

GEO. BEBAN in "PASQUALE"—5 Acts

Also "PEG O' THE RING"

KENWOOD

47TH and KIMBARK. Cont. 2:30 to 11 P. M.

"CABERIA"

Also HARRY WATSON, JR. in "MISHAPS OF MUSTY SUFFER"

LEXINGTON

1162 E. 63rd St. Mat. and Night

MAUDE FEALY in "IMMORTAL FLAME." 6 Acts

Vitagraph Weekly and Frank Daniels Comedy

Tomorrow—CHARLIE CHAPLIN in "THE FIREMAN"

DREXEL

655 E. 63RD—Continuous—2 to 11.

W. S. HART in THE PRIMAL LURE and a Keystone Comedy.

Tomorrow—CHARLIE CHAPLIN in "THE FIREMAN"

SHAKESPEARE

43rd and ELLIS AVE. Cont. 2 to 11:30 P. M.

Dorothy Kelly and Harry T. Morey in "The Law Decides" 7 Acts

JEFFERSON

1533 East 55th St.—Mat. and Eve.

DOROTHY KELLY and BOBBY CONNOLLY in "The LAW DECIDES"

THE LINDEN SIXTY-THIRD AND HALSTED

LOUISE LOVELY in "BOBBIE OF THE BALLET"

HYDE PARK 5914 LAKE PARK AVE.

MATINEE 2:30 P. M.

FATTY'S BOOMERANG with Molly King

Latest Weekly & Paths. Vest Dedicated

NORTH SIDE

WILSON AVE. THEATRE

Wilson Ave. and Broadway

Continuous 2 to 11 P. M.

Special Vitagraph Blue Ribbon Feature in Exclusive Advance.

"GOD'S COUNTRY AND THE WOMAN"

in 8 Great Acts.

—FOR ADULTS ONLY—

ROSEWOOD MONTROSE AVE. & LINCOLN ST.

CONTINUOUS—1:30 to 11 P. M.

WM. COLLIER in BUGLE CALL

Prof. Schamp, America's Premier Organist, is now playing our wonderful Seeburg Master Pipe Organ De Luxe.

BRYN MAWR

BRYN MAWR. Near Broadway.

At Bryn Mawr 'L' Station—Cont. 2 to 11 P. M.

GEORGE BEBAN in "PASQUALE" Other Features

BIOGRAPH

2438-42 Lincoln Ave. br. Fullerton

Continuous—1:30 to 11 P. M.

BESSIE BARRISCALE in "SORROWS OF LOVE." 5 Acts

Also 2 Act Keystone Comedy

Adults, 10c. Children, 5c

SHERIDAN

925 IRVING PK. BLVD.

Mat. 2 to 6:30. Eve. 7 to 9:30 P. M.

WILLIAM FARNUM and KATHLYN WILLIAMS in Rex Beach's 12 Reel Masterpiece of THE SPOILERS"

Main Floor, 15c. Balcony, 10c.

KNICKERBOCKER

2110-28 Broadway—Near Granville Ave.

Mat. 1:30 P. M. Continuous to 11 P. M.

NORMA TALMADGE RALPH LEWIS and TRIANGLE KIDDIES in "GOING STRAIGHT"

Adults, 10c. Children, 5c.

VITAGRAPH

3138-41 Lincoln Ave., nr. Belmont.

CONTINUOUS—12:30 to 11 P. M.

BESSIE BARRISCALE and WILLIAM DESMOND in "SORROWS OF LOVE." 5 Parts.

Also 2 Act Keystone Comedy.

Adults, 10c. Children, 5c.

REGENT

6746 Sheridan Rd. Loyola L Sta.

CONTINUOUS—2:30 to 11:00

LILLIAN WALKER in "THE ORDEAL OF ELIZABETH"

A Vitagraph Blue Ribbon Feature

Matinee, Children, 5c. Eve. All Seats, 10c.

LAKE SHORE

BROADWAY AND BELMONT

Cont.—2 to 11 P. M. 1st Run Triangle.

DOUGLAS FAIRBANKS in "REGGIE MIXES IN"

5 Acts. Also a 2 Act Keystone

DE LUXE | WILSON and CLIFTON Mat., 2 and 3:15 P. M.

CHARLES CHAPLIN in "POLICE." 2 Acts

Also Julia Swayne Gordon & Joseph Kilgour in "Out of the Quagmire" & Bray Cartoon

KEYSTONE | 3212 SHERIDAN ROAD

Paramount Presents WALLACE REID and CLEO RIDGELY in "THE LOVE MASK."

Also Burton Holmes Travelogue.

Doors Open 1:45 P. M. Continuous.

NEW DEARBORN Dearborn & Division Cont. 2 to 11 P. M.

NORMA TALMADGE in "GOING STRAIGHT"

Also a Keystone Comedy

NORTH SIDE

CLARK | CLARK STREET AND WILSON AVE.

Continuous—2:30 to 11 P. M.

CONSTANCE COLLIER in "The Code of Marcia Gray." Also "Iron Claw" No. 15

SITTNER'S Sedgwick & Division Cont. 1:30 to 11 P. M.

WM. S. HART in "The Primal Lure"

Also Keystone Comedy

WEST SIDE

Crawford

Crawford Ave., Near Madison St.

2:30 to 11:30 P. M.

BIG SUNDAY PROGRAM

First Time Outside the Loop

CHAS. Chaplin in "POLICE"

In 2 Reels and

Ethel Clayton and Carlyle Blackwell in "HIS BROTHER'S WIFE"

Admission, 15c. Children, 10c.

HAMLIN

3826-34 West Madison Street

Cont. 2 to 11:30 P. M.

Last Show Starts at 10 P. M.

BESSIE BARRISCALE in "SORROWS OF LOVE" 5 Parts

Also CHARLIE CHAPLIN in "POLICE"

A 2 Part Keystone Comedy.

First Time Shown Outside of the Loop.

Adults, 15c. Children, 10c.

"In a Class by Itself"

GEM

3411 W. 12TH STREET

Cont. 1:30 to 11 P. M.

Today and Tomorrow

Bessie Barriscale in "Sorrows of Love"

Also

FRED MACE in a Keystone Comedy

"BATH TUB PERILS"

KEDZIE AVENUE ANNEX

Cor. Kedzie Ave. and Madison St.

"Mr. Goode The Samaritan" 5 Part Triangle

with DE WOLF HOPPER

Also the Latest Keystone Comedy

NORTHWEST SIDE

PARAMOUNT

2836-54 Milwaukee Ave., nr. Sawyer

CONTINUOUS—2 TO 11 P. M.

NORMA TALMADGE, RALPH LEWIS and THE TRIANGLE KIDDIES in GOING STRAIGHT

Five Acts. Also a Keystone Comedy

OAK PARK

PARK LAKE STREET and AUSTIN AVENUE

MOLLY KING in "FATE'S BOOMERANG"

Also Paramount Pictograph and a Comedy

MAYWOOD

STRAND LAKE ST. and 5TH AVE.

Continuous—2 to 11 P. M.

DOUGLAS FAIRBANKS in "The Good Bad Man."

5 Acts. Also Ford Sterling in "The Snow Cure"

MISCELLANEOUS

ASCHER BROS

LAKESIDE 4730 SHERIDAN RD. Matinee Daily

"REGGIE MIXES IN" Douglas Fairbanks

CALO CLARK ST. & BALMORAL AV. Matinee Daily

In "AUDREY" Pauline Frederick

TERMINAL Lawrence & Spaulding Avenues—Mat. Daily

"MR. GOODE, THE SAMARITAN" De Wolf Hopper

PRESIDENT 55th St. & Calumet Av. Matinee Daily

"THE SCARLET WOMAN" Olga Petrova

COSMOPOLITAN 79th & Halsted Mat. and Night

"THE SCARLET WOMAN" Olga Petrova

FROLIC 35TH ST. and ELLIS AV. Matinee Daily

"THE SCARLET WOMAN" Olga Petrova

COLUMBUS Ashland Av. & 63d St. Matinee Daily

"A MODERN THELMA" Vivian Martin

OAKLAND SQUARE Drexel and Oakwood

"REGGIE MIXES IN" Douglas Fairbanks

S

THE SELIG-TRIBUNE

The World's Greatest News Film

can be seen TODAY at the following theatres:

Alcazar Theater....69 W. Madison St.

Liberty .....3706 W. Fullerton Ave.

McVicker's .....25 W. Madison St.

Bryn Mawr .....1123 Bryn Mawr Ave.

Halsted .....6202 S. Halsted St.

New Devon .....1612 Devon Ave.

Iris .....5749 W. Chicago Ave.

Albany .....3050 W. Madison St.

By arrangement with F. Ziegfeld Jr.

George Kleine Presents

Miss BILLIE BURKE IN GLORIA'S ROMANCE

At These Theatres TODAY

'The Social Vortex' (CHAPTER 5)

Jones, Linick & Schaefer's

Studebaker Theatre

Michigan Blvd., near Van Buren

SUBSCRIBE FOR THE TRIBUNE

TABLOID BOOK REVIEW by FANNY BUTCHER

Last week's best sellers in a leading Chicago book store:

WAR.

"Kitchener's Mob" (Houghton-Mifflin), by Harry B. Hall.

FICTION.

"Nan of Music Mountain" (Scribner) by Frank Spearman.

"Seventeen" (Harper), by Booth Tarkington.

"Under the Country Sky" (Doubleday-Page), by Grace Richmond.

"Cappy Ricks" (Fly), by Peter B. Kyne.

"The Daredevil" (Reilly & Britton), by Maria Thompson Daviess.

"The Proof of the Pudding" (Houghton-Mifflin) by Meredith Nicholson.

NONFICTION.

"Eat and Grow Thin" (Dutton), by Vance Thompson.

BLYTHE A FAST WRITER.

SAMUEL G. BLYTHE took a few minutes off the other day from the whirl of the political merry go round and sat down for a chat about "A Western Warwick" (Doran), which is the latest book from his pen, which must be like Anteus, if pens can be like giants, so much more vigorous does it become with each contact with paper. That's really no simile at all, though, because Mr. Blythe doesn't have anything to do with a pen. He uses the good old fashioned rapid fire typewriter way of writing.



Samuel G. Blythe

"I just sit down and do this," he said, hitting an imaginary typewriter with the first two fingers of each hand in the untutored way that newspaper folk always type. "If you know what you're going to say—and you do after fifty years in the newspaper business—you can keep on pounding, and before you know it you've got ten thousand words done in a day. Sometimes I write the first paragraph of an article or the first chapter of a book over fifty times before I can get it right, but after that's done it's all clear sailin'."

"These authors who loaf around two or three years on one book must have a pretty easy life. I've always had too much to do to spend more than a couple of months on a book. 'Western Warwick,'" he said in answer to my question, "was written right here in this hotel. Last year my publishers wired me, 'Where's that novel you promised us?' I didn't have anything special to do, so I stayed here in Chicago in a room looking out on the lake on the tenth floor and wrote it. I worked all day of every day on it. I'd had it in my mind for three or four years, so there wasn't much planning to do about it.

"It's just the result of years of writing political stuff. I can't do anything else but write, and it's my job, and I haven't any illusions about my stuff being the great American novel or anything like that. It's workmanlike, and seems to be popular enough in serial and to sell when it's in book form, but I can't talk about my art and all that stuff."

He's one of the most dynamic and at the same time gentle authors that I have ever pursued in search of news for the Tabloidites. "My address is Washington, New York, and care of Pullman cars," he said. "I have a typewriter planted in San Francisco, Boston, New Orleans, New York, Washington, and here. I went over to the war the first few months, then around the world, to China and Japan, then back to Washington for a few weeks, and then down to Mexico. I haven't any home, you see."

He is the real cosmopolita, though intensely American in action and speech, with his r's pronounced and his g's omitted, and his pleasant, unflurried manner. I thought that he would be frock coated and pompous, if not in actual sartory at least in his attitude toward life, for he has probably sat beside the mighty in their uncomfortable seats oftener than any living writer, but he wasn't pompous, and he wasn't even middle aged—just the sort that you always hope a man is going o be, but that he almost never is.

Harry A. Fanck, author of "A Vagabond Journey Around the World" [Century], has just returned from a four years' tramp through South America. He has done almost everything—been a newsboy, a blacksmith's helper, a bill poster, a box office assistant, a carriage trimmer, a tire welder, a clerk and porter, a waiter, a traveling salesman, a railroad worker, a carpenter, a farmer, and a teacher of modern languages at several schools. Though he had had frequent experiences as a hobo, his first real vagabond journey came after his freshman year at Ann Arbor. He went to England on a cattle boat with $3 in his pocket, walked to London and Brighton, where he got a job as a stevedore, and made his way to Paris to see the exposition of 1900. He then beat his way back home. He says, with a flash of vivid memory in his eye, that during this expedition he livel chiefly on raw turnips.

The Emerald isle used to be blue. That's why Francis o [little o, that's right] Sullivan Tighe, known to readers as Francis Sullivan, says his "The Portion of a Champion" Scribners], as Irish a tale as you could find anywhere, is bound in blue. Somebody thought it was a good joke on him. Nope, says Mr. Sullivan, blue's what I wanted, because blue, not green, was really the original national color of Ireland, as may be seen in the "British Royal Standard," where Ireland is represented by a harp on a blue ground.

It was hinted in the privacy of the Tabloid not long ago that "Where the Path Breaks," by "Capt. Charles de Crespigny," was really by that artist of sobs and passions, Florence Barclay. Mrs. Barclay has written—whether indignantly or pleased at the accusation I dinna ken—to her American publishers making a complete disclaimer of its authorship.

You may be interested in this—a dog anthology:

I am engaged in compiling an anthology of prose and poetry relating to the dog, and shall be grateful for the assistance of appreciators of man's best friend who can add to my store of dog characters renowned in literature, of classic description, and poetic tributes.

RUTH KEDZIE WOOD,
287 Fifth avenue, New York.

Ruth Kedzie Wood is well known as a writer of delightful travel books.

Anne Shannon Monroe, author of "Happy Valley" (McClurg), a tale of pioneer life in Oregon, is herself of pioneer stock. Some time before the revolution her ancestors came from Scotland to settle in Virginia and Maryland. A generation later some yenturesome spirits of the family went to the middle west, the frontier states of those days. The eighties found the branch of the family to which Miss Monroe belongs in the territory of Washington. As a child she rode all over the brown hills and sagebrush of the Yakima country.

There is a strange coincidence, confides the J. B. Lippincott company, about its publishing T. Everett Narre's "Behold the Woman." The publisher rejected Harre's first book, which was written when he was 10 years of age, three years after he began writing fiction. Not such a coincidence. Edna Ferber said, I think in "Dawn O'Hara," "Already the best magazines are refusing my stuff daily." That might be the state of anybody's literary career, and almost any publishing house, picked out at random, would have refused our first book.

In that altogether delectable book "Nights" (Lippincott) Elizabeth Robins Pennell tells how Elihu Vedder made a part of the Roman nights she celebrates—there were nights in Venice, London, and Paris as well. "He had recently finished the illustrations for the Rubaiyat and he would tell us the history of every design and of every model or pot in it. He exulted in the stroke of genius by which he had invented a composition or a pose. I have heard him describe again and again how he drew the flight of a spirit from a model outstretched and flopping up and down on a feather bed laid upon the studio floor until she almost fainted from fatigue, while he worked from a hammock slung just above." You haven't forgotten the glorious evolution of that scene if you have seen Vedder's wonderful Rubaiyat.

"Destiny" (Watt), by Charles Neville Buck, has a device against sneaking a look at the last chapter which is clever. The last chapter—or it may be two; I obeyed the injunction—has a paper seal about it with the command not to break the seal until you have read what has gone before.

Rex Beach, whose latest is "The Crimson Gardenia" (Harper), returned not long ago from Panama with the cheerful suggestion that "if a fair sized battle cruiser took a couple of shots at the forts defending the terminal of the canal it would be all off with the defenses.



A Guarantee of Comfort

Yes, Daisy, winter has lingered in the lap of spring, just as Beatrice Fairfax says, but the *cold* days have been *warm* days *in the flats heated by Kewanee Firebox Boilers.* One romantic lady in a flat on the South Side says, "That boiler has been so good to us that I feel just like hugging it." But she never cared to hug the radiator, *and she never had to.*

Landlords of flats have learned that the Kewanee Firebox Boiler *holds their tenants for them*, and they warm up every time they hear its name. More than half the joy of living in a flat is derived from that boiler, and it has *more to do with the renting of a flat* than any other one or two or three things. It used to be that no one knew anything about the boiler, but now the word "Kewanee" is better known than Charles Dickens, William Makepeace Thackeray or Joe Tinker.

A little attention to the material things of life will form the connecting link between "comfort now and then" and "*comfort all the time.*" The great big material thing in flat life is the heating boiler. If its name is Kewanee, you needn't look any farther. If it is some other name, *you've still got some distance to go.*

Drop a line to The Old Man Behind the Boiler and drink of his knowledge for the benefit of yourself, your children, your cousins, aunts and everyone that is yours.

KEWANEE BOILER COMPANY
Kewanee, Illinois
Steel Heating and Power Boilers, Radiators
Tanks and Water Heating Garbage Burners
CHICAGO: WASHINGTON and MARKET STS.

STARCK'S PLAYER-PIANO Sale

A Few Unprecedented Bargains in New and Used Player Pianos and Pianos

Nothing gives greater and more lasting pleasure to old and young than a splendid player piano. Every one can play the world's best music on it.



It is absolutely imperative that we sell a large number of player pianos and pianos this week. We must do it. Our factory is sending us new and overhauled instruments every day. As a result we have many fine bargains on our salesroom floor, both in new and used instruments, any of which you would be proud to have in your own home. With the notable reputation of the "House of Starck" back of every piece of material, back of the workmanship, the design and the wonderful tone, you will always be satisfied perfectly with any purchase you make here. We strongly advise you to come here tomorrow and look at our great player piano and piano displays.

EASY TERMS: $6 TO $10 PER MONTH

A good used Player Piano is a much better investment than a new one.

Shopworn Players

These Player Pianos have never been out of our store, only used for demonstration purposes.

Mahogany case Player, plays entire keyboard, beautiful case, excellent tone, was $650, now..... $295

Mahogany case Player, beautiful design, excellent tone, sold new for $850, during this sale for only..... $435

Slightly Used Players

Oak case, fine tone, out for a few months, was $500, specially priced..... $220

Mahogany case Player, as good as any $750 Player made, used slightly, only $365

Second Hand Players

Artist *Mahogany case, used short time .....* $257

Ideal *Mahogany case, up-to-date style .....* $195

New Starck Player Pianos, $750-$1,000

Trade in your silent piano or any other Musical Instrument. We allow full present cash value on any Player Piano.

Mail Orders Filled Promptly *We will ship any player piano anywhere in the United States on 30 days' free trial. If it doesn't prove to be the equal of any player made at any price, ship it back and we will pay the freight both ways—you take no risk at all. Write us today for Player Piano Catalog No. 12.*

P. A. Starck Piano Co.
210-212 S. Wabash Ave., Near Adams CHICAGO
Starck Pianos and Starck Player Pianos

Owing to demand for seats, "Cousin Jim," Chicago's Society Film, is to be held over for second week showing at The Strand.

The public has taken such great interest in this unique photoplay that The Strand has decided to deviate from its rigid policy of showing a picture no longer than seven consecutive days. In order that everybody may have the opportunity of seeing this film, every scene of which was taken right here in Chicago, Lake Forest and Winnetka, and every one in the cast a member of Chicago's exclusive society set, "Cousin Jim" will be shown all this week at The Strand.

See This Billion Dollar Casino Club Cast of Chicago Society Leaders in the Photo Play

The Van Dee Producing Co.
presents
The Casino Players

COUSIN JIM

By John T. McCutcheon
and
Kenneth Sawyer Goodman

You will marvel at the excellence of the photography; the ease with which these society people carry out the action of the play. The Chicago newspapers are unanimous in their opinion that "Cousin Jim" is a pleasant diversion from the usual photoplay.

"Cousin Jim" is truly a trip through Chicago's most exclusive clubs. For you see Chicago's "400" dance in the Blackstone Crystal Ballroom; see society leaders "at home" at Onwentsia, the playground of Chicago's millionaires; see the beautiful interiors of the famous Indian Hill and the cozy Casino Clubs; and scores of scenes taken in the homes and favorite haunts of Chicago's "400."

The Casino give their share—29% of the net profits of "Cousin Jim"—toward the establishment in Chicago of a base hospital for sick and wounded soldiers and sailors.

Playing All This Week at THE STRAND

Seventh Street and Wabash Avenue

Matinees, 15c-25c Evenings, 15c-25c-50c

ALSO

Triangle Ince, "The Deserter"

And MUTT AND JEFF in

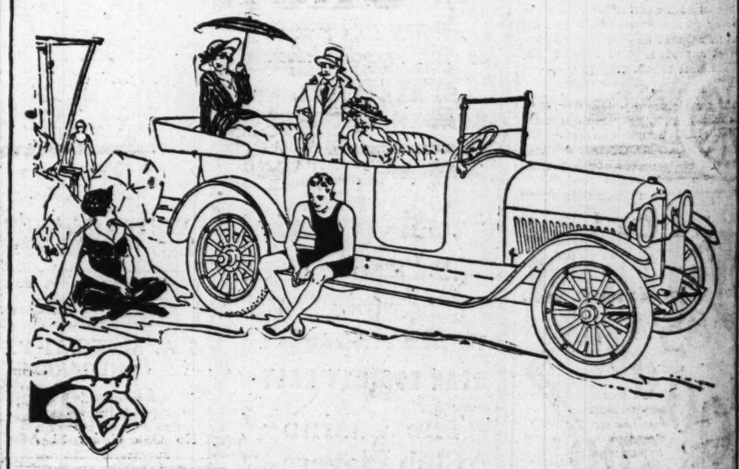
"The Indestructible Hat"

25—THE STRAND ORCHESTRA—25

No Matinee Monday

Announcing Change of Policy

PAIGE
The Standard of Value and Quality



BACK of every really worth while achievement there is always an idea or guiding principle. Men must *think* before they can *produce.*

With Paige it was "The Standard of Value and Quality".

Long before this phrase was actually expressed, Paige Engineers and Paige Designers were intent upon the production of an automobile that would offer the utmost of motoring luxury at minimum cost to the owner.

At a result, we, today, have the Paige Fairfield "Six-46"—a greater car and a finer car than that little group of pioneers ever dreamed of.

Paige-Detroit Motor Car Company
Detroit, Michigan

The Bird-Sykes Company
2215-17 Michigan Avenue Chicago, Ill.

Fleetwood "Six-38" 5-passenger $1050 f. o. b. Detroit

Fairfield "Six-46" 7-passenger $1295 f. o. b. Detroit

(37)

BRIGHT WOMEN want a bright *paper.* Better no ... than no Tribune.

ASTRONOMY
by CLIFFORD RAYMOND

MARS.

MARS will soon move from the constellation of Leo into the constellation of Virgo, and will remain visible in the evening sky.

In the constellation of Leo it is in the neighborhood, seemingly, of the great sun Regulus. Regulus is at the end of a conspicuous grouping of stars known as the Sickle. If one draws a line through the pointers of the Big Dipper, the two stars in the outer edge of the bowl, and away from the pole star, it will end at 40 degrees, a little to the west of this conspicuous group in which Regulus predominates.

The planet Mars is found in the neighborhood of Regulus, and even to the uninformed it generally identifies itself by its red aspect. In a small telescope, such as an amateur astronomer usually mounts in the back yard or other convenient point for observation, the polar cap of Mars, such as is drawn imaginatively by Mr. Maxwell for the larger of the above illustrations, can be seen. The smaller drawing reveals what the telescope will show a perceptive observer. The untrained eyes using a telescope may not see. Perception is another thing. It requires the ability to distinguish when the eyes have been given the ability to see.

Popularly Mars is accepted as a planet of possible habitation. Astronomers do not concern themselves with this hypothesis. It is speculative, and must remain so. Science seeks demonstrable facts, but popularly there need be no apology for consideration of the possibility of life on Mars. It is the most tremendous possibility that life here could consider, although it is difficult to imagine how the establishment of the fact could affect earthly life.

If Mars be inhabited, the snow caps are all important in that life, so far as we understand conditions which surround the planet. What it needs is water. It presents other conditions which life, as we know it, needs for existence. Water it is insufficiently provided with. The polar caps appear in the winter and disappear in the summer of the Martian year. As they disappear the channels observable on the planet's surface not only appear in more definite form, but they show the colors of vegetation as if a green world might be coming to life to offer subsistence for whatever living things existed.

The soil of Mars is yellow or ochre red. The whole surface is a flat plain, broken only by low depressions, which, wherever there is any water, support a scant vegetation.

In the winter of each hemisphere much of the water condenses like snow or thick



SCENE IN THE POLAR CAP OF MARS
DRAWN BY S.F.MAXWELL

hoar frost. Large tracts of land about the pole are completely covered. These white "polar caps" are the first thing that a perceptive observer sees upon looking at Mars with a telescope. They gleam out blindingly white on the yellow ochre soil of the planet.

When spring begins the snows melt slowly back, and as they retreat, shallow ponds and marshes are left. These appear a deep indigo blue in the telescope. It is a significant fact that the canals" all emanate from these polar marshes, and do not begin to brighten up until the water has appeared. In the tropical and temperate regions it is warm enough for vegetation to grow by April, but it is not until the last of May, when the water released from the icy polar caps comes down the canals, that a touch of green appears.



MARS AND ITS POLAR CAP

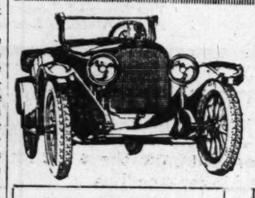
The Martian year is 687 days long, or a month and a half less than two of our years. Twelve months of fifty-seven days each, with fifty-eight or fifty-nine for February, would make a fair calendar. The day is only twenty-four minutes longer than our own day. Mars is much more like the earth in climate than it is different. And, unless science is mistaken, the evolution of the earth will some day render it, too, a desert planet like Mars is today.

Meetings Today.

Christadelphians, 305 Western building Randolph street and Michigan avenue, 10:15 a. m.: R. Wood.

Karma and Reincarnation legion, 410 South Michigan avenue, 8 p. m.: "Immortality and Evolution."

Young Men's Christian association, 19 South La Salle street, 3:45 p. m.: "Fighting the Devil," the Rev. Samuel J Skivington.



Westcott
1916 SIXES
THE CAR THAT'S ALWAYS "THERE"

SUPERIORITIES

Standard Continental motor.
Rayfield carburetor, bolted direct to cylinder block.
Stewart vacuum system gasoline feed.
Delco starting, lighting and ignition.
Stewart motor driven tire pump.
Timken axles and bearings, front and rear.
Chrome vanadium steel cantilever springs.
Kelly-Springfield Kant-Slip and Firestone non-skid tire equipment.
No. 1 long grain, full, bright leather upholstery, installed without buttons.
Double-strength Pantasote one-man top.
Double-ventilating windshield, fifty curtains, and FIFTY-SIX OTHER WESTCOTT SUPERIORITIES.

Drive the Westcott where only the most sturdy cars dare go. Compare it on the boulevard with other motor car aristocrats. It "proves up" in any company—and in any emergency.

Quality is the keynote—the one dominating thing—in WESTCOTT construction. It means not only performance now, but in seasons to come. Real quality—WESTCOTT quality—means motor car satisfaction.

Act now for immediate delivery.

Prices: $1295, $1445 and $1595.

Modern Garage, 5731 South Halsted Street.
Gorman & Wilson Garage, 6637-39 Cottage Grove Avenue.
C. M. Hose, 68 Lake Street, River Forest.
Dewey Garage, 2651 North Halsted Street.
Taylor Garage, 1524-28 Taylor Street.

ROWE, YOUNG & COOLEY
Distributors
3937 Washington Boulevard



$350 and a Ford makes a guaranteed One Ton Truck

For Contractors and Builders

The Lowest Possible Hauling Cost

CARPENTERS and builders require a low cost of transportation for hauling materials and supplies from the yards or cars to their construction work. The Smith Form-a-Truck which, at the low price of $350 and a Ford makes a fully guaranteed one-ton truck, gives a lower cost per ton mile for hauling lumber, steel and other materials than any other form of truck service.

It is a sturdily built truck that will give long service with practically no repair costs, and that has already established records of from 6000 to 8000 miles per set of tires—15 to 20 miles per gallon of gasoline—and that maintains an average speed of from 12 to 15 miles per hour carrying full load, over all road conditions. It saves both time and money over horse-drawn service, and it is much cheaper to operate than any other form of motor truck.

The Smith Form-a-Truck chassis is substantially built, channel section frame being 4½" deep with extra wide web, rear axle being a rectangular section of drop forged steel, 2¼"x1¾", while the rear wheels are the wood artillery truck type with twelve heavy spokes and with Firestone solid rubber tires 3½"x32". When this Smith Form-a-Truck chassis is fitted over the Ford frame it increases the wheelbase to 125", giving a nine-foot loading space. The rear axle of the Ford becomes a jackshaft for the chain drive system, and you get a motor truck that embodies real engineering design.

It costs less to buy a Smith Form-a-Truck with a Ford chassis than it does to buy one horse-drawn wagon and the team of horses required to haul it. And the Smith Form-a-Truck will do the work of three horse-drawn trucks of equal capacity.

We are prepared to make immediate deliveries.

The Smith Form-a-Truck can be installed on any Ford chassis in a few hours by two men.

Figure in the cost of a Smith Form-a-Truck equipment on the next big job you figure. You can write off your entire investment in a year and still charge less for hauling than you would with any other form of service, and at the end of the year your Smith Form-a-Truck equipment will be ready for several years more of hard work. This is real money saving for you.

Call on us today or telephone. Let us send you our book, "It Solves Your Delivery Problem." Use the coupon below.



SMITH Form-a-Truck

The Smith Form-a-Truck Attachment combined with a Ford chassis gives "The World's Lowest Hauling Cost"

The Smith Form-a-Truck Co.
Suite 975—1470 S. Michigan Blvd., Chicago
Phone Calumet 6120

Kindly send me your folder, "It Solves Your Delivery Problem," and put before me the facts and figures proving that Smith Form-a-Truck gives the cheapest delivery cost in the world.

Name .....
Street Address .....
City ..... State .....

Art Materials — Third Floor

Campana's china colors, 13c list, 9c
Fry's china colors, 20c and 25c list, at 15c
La Croix china colors, 18c and 22c list, 15c
Hillman's liquid bright gold, at 16c
Hasburg's or Sleeper's Roman gold, 39c
American oil colors, double tubes, now at 7c
Linseed oil or pale drying oil, 2 oz. bottles, 8c
Fry's medium, special at 12c

A charge account? At your service! Credit Office, Fourth Floor.

HILLMAN'S
"A STORE FOR EVERYBODY"
STATE AND WASHINGTON STS.

Imported Bamboo Porch Shades — Third Floor

Japanese bamboo porch shades, complete with ropes and pulleys, ready for hanging; size 10x8 feet, $1.39; size 8x8 feet, $1.25; size 6x8 feet, 96c; size 4x6 feet, 48c

Most impressive are June Fashions
—and June Prices

THE one being as attractive and as winsome as the other—the fashions chosen by Hillman's representatives at leading style sources, and the June prices lowered by reason of remarkable purchasing recently.

See These New and Most Beautiful

Summer Dresses
in the Women's Garment Section
Second Floor



The new dresses for warm weather service have met with instant favor—for they are distinctly and pleasingly different from what has previously been shown.

In the group featured for tomorrow's selling are dresses of French linen in white, pink, rose, blue, Copenhagen and gray—also dresses of voiles in plain colors, figured designs and sports stripes—the most attractive models (see illustrations). Summer dresses of much excellence, modestly priced at $7.50

Outing Skirts at $3.95

Palm beach and silverbloom skirts in a great variety of styles and in a selection of plain colors and stripes—the ideal skirts for outing and vacation wear—here to-morrow in a complete range of regular sizes—at the special price of $3.95.

Sports Hats

Recent weather conditions forced several wholesalers to sell large quantities at remarkable price concessions.

Third Floor



Genuine Panamas
2 Extra Values
Eight new sailor shapes with silk novelty sports bands, $1.69
Eight new sailor shapes—medium sizes—with silk novelty sports bands, choice at 99c

White Chip Sailors
Stunning effects in large, small and medium sizes—all tastefully trimmed with attractive novelty sports bands 99c

Tailored Sailors
Mannish in style and distinctly popular—high crown in straight or bell effects—tailored with band and bow of gros grain ribbon, 88c

Tomorrow Will Brightly Open Up an Exhibition of

Summer Blouses
Silk and Lingerie
Second Floor

—in importance rarely equaled in all our years of blouse experience.

Interest will center in three splendid collections detailed below. You will delightedly appreciate the eauty, the charm, the individuality in these blouses—such qualities are usually reserved for much-higher-priced models.



We show with pride—

At $1

Plain and fancy voiles—embroidered and lace trimmed organdies—frill models with colored edging and fancy collars.

At $1.50

French batiste and embroidered organdie—prettily trimmed with fine Valenciennes lace.

At $1.95

Embroidered and plain tailored heavy quality crepe de chine, organdie, voiles and batiste—attractively trimmed with lace and frills.

"Stripes and Plain Shantungs," Ideal 1916 Summer Sports Combinations, Firmly Approved by Fashion

Silk Shantungs
In Striped and Plain Colors — Main Floor

Everybody wants them and wants them now for new sports skirts, sports coats, and combination suits.

Striped Rough Shantung Pongee, 36 inches
Natural ground (in a delicate tone of tan) with 1-inch stripes in colors of old rose, Copenhagen blue, navy, grass green, such effects as are attained only by master colorists, on sale Monday, extraordinarily special at, yard, 98c

Plain Rough Shantung Pongee, 36 inches
In colors to match the stripes in our other item, colors of white, natural, dark tan, Copenhagen and Belgian blues and grass green, this can be made up by itself or combined with the stripes, either way is fashion perfect, on sale Monday, extraordinarily special at, yard, 79c

Rough Shantungs are numbered among "scarce" silks on the market today. This chance, at these prices, is truly exceptional.

Dress Goods
to go at, yard,
88¢
Main Floor

An early June review of stocks prompts this marvel offering—a bargain chance of absolutely first importance.

Included Are—
60 inch natural Beach suiting.
50 inch all wool French serges.
50 inch black suitings.
44 in. chuddah cloth in navy and black.
50 inch Scotch tweed suitings.
42 inch charmeuse.
42 inch shadow stripe Sicilian.

For Monday

Linens and Wash Goods
Main Floor

Table damask, 64 inches wide, heavy quality, full bleached, permanent satin finish, excellent wearing quality, Monday, specially priced, per yd., 42c
$1.25 dinner napkins, 18 inch size, heavy quality, full bleached damask, hemmed ready for use—Monday, special, per dozen, 78c
$1.29 hemstitched table cloths in the 56x80 inch size, excellent quality, satin damask, a substantial wearing, full bleached cloth, specially priced, each, 95c
Huck towels, full bleached, heavy absorbent quality, in the 18x36 inch size, Monday, each, 7½c
$2.69 Bedspreads, extra large size, superior quality crochet spreads, Marseilles patterns, priced specially for Monday selling, ea., $1.95
$1.50 long cloths, 36 inches wide, fine quality, soft chamois finish, Monday special, 10 yard bolt for $1.19
50c silk mixed shirtings, 32 inches wide, desirable mill lengths in all color stripes. For waists, shirts or dresses, special, yard, 29c
50c and 59c white skirtings, 36 inch wide, choice of gabardines, piques, cords, waffle weaves, etc., all new desirable fabrics, choice, yard, 35c
25c nainsook 36 inch wide—extra fine quality, suitable for all dainty lingerie needs, special per yard, 17c
39c printed wash voiles, 40 inches wide—every new and wanted styles—floral, plaids, etc., a most complete range, very specially priced, yd. 25c

The Rug Dept. announces
some remarkable June specials
Fourth Floor.



"Beauvais" Axminster rug, size 9x12, "Sanford's" best quality Axminster, at less than wholesale. Save money by buying now. $35 rugs, $25.50
Wilton velvet rugs, size 9x12, Alex. Smith & Sons' and other good makers, designs & colors, copies of high price Wiltons; ideal lot; $22.50 val., $17.50
Velvet rugs, mill trial samples, size 9x11 ft. Large, inexpensive rugs, only 35 in this lot, $9.75
Rug samples, American wool and fiber, excellent for kitchen bedroom and bathroom, size 27x36, each, 19c
Scotch rug sample sections, size 4½x6 ft., extra heavy, all wool, neatly finished, pretty effects, each, $2.50

Linoleums

$1.25 inlaid linoleum, colors fast, sanitary and durable, for kitchen and office; mill close outs, per sq. yd., 89c
95c inlaid linoleum, per sq. yard, 69c
65c printed linoleum, 6 ft. wide, per sq. yd., 45c

DressForms
—offering inducements to dress makers and home-sewers.
Main Floor



"Acme" 4 section adjustable dress form, $4.65 val. $2.95
"Acme" 12 section adjustable dress forms, $8.50 value, at $5.95
"Acme" 16 section adjustable dress forms, $12.50 value, at $7.95

Notions
—prices notable.
Main Floor.

CMC crochet thread, 10c ball for 7c
Kleinert's Garnet straw hats, 25c bottle, 15c
Kleinerts' Garnet dress shields, special for 12c
Defender safety pins, 3 doz. for 5c
Kleinerts' Gloria perfumed dress shields—size 2 and 3 for 19c
DeLong snap garment fasteners, all sizes, per card, 6½c
Light weight dress shields, size 4—per pair, 5c

Curtains in big quantities
—for special sale Monday
Fourth Floor.



Hundreds of pairs in this lot, including the newest designs in Cable net--Scotch net as well as the popular allover effect in novelty net styles, 2½, 3 and 3½ yd. lengths, widths from 36 to 60 inches, at, pair, $2.50

Imported Scotch madras curtains, in a big variety of popular patterns—both white and ecru shades, at, pair, $1.45

Duchess lace and Irish Point applique curtains—a big showing of styles, at prices less than today's import cost, per pair, $5

3,000 yards curtain madras, all cream ground with colored figures, in the popular shades, mill remnant lengths, at about half regular cost, per yard, 19c

500 pair scrim curtains with valance, they have 2 in. insertion and are hemmed at top ready to hang, white or ecru (no mail or phone order), while they last, set, 64c

Hanging Baskets and Specials
From Hillman's Floral Section
Basement



We offer tomorrow one of the finest lines of hanging baskets—filled with beautiful, well developed plants and vines—worth from $1.50 to $2 each—11 to 12 inch size. Special for tomorrow only, each, $1.00

Blooming Plants, Vines, etc. for Window Boxes & Outdoor Bedding

BEDDING PLANTS—Choice of Lobelia, Asters, Salvia, Begonias, Dusty Miller, Coleus, in large variety; Wandering Jew, Vinca vines, etc., 2½ inch pots, per dozen, 55c; each, 5c
Special sale of Geraniums or Salvias—extra large, well developed Geraniums in bloom or Salvias, (Flowering Sage), 4 inch pots, special for Monday, each, 10c
Gladiolus Bulbs—Extra size, mixed varieties, special, per dozen, 7c
Extra large, well developed blooming plants and vines—Choice of Coleus in many colors, Fuchsias, Heliotropes, Petunias, Vinca vines, etc.; per doz., 1.70; each, 15c
Fertilized Plant Soil—Hillman's best combination for use in window boxes, potted plants, etc. 100 lbs. for 75c; 25 lbs. for 25c
Gladiolus Bulbs—Best named varieties, such as America, Pink Beauty, etc. Extra large bulbs, per dozen, 15c

Sale of 100-Piece Dinner Sets
Semi-Porcelain — Fourth Floor.



Choice of 6 decorations—all fancy shapes—in complete composition—these decorations consist of such as blue bird, plain white with gold band, green and gold striped, gold and white Grecian border; also floral designs—Special—your choice, the set, $6.95

Also 42 piece set—in same decorations—special, your choice, per set, $2.59

Liquor Section Specials
Fifth Floor

Imported Spanish port or sherry, an unusual purchase direct from the growers makes these low prices possible on Sandeman & Buck Co. port or sherry, the high quality of these wines at once commends them, especially for medicinal purposes, put up in gallon glass containers, per gallon, $1.95; ½ gallon, $1.00
Imported Guinness' foreign stout, Park & Tilford bottling, per doz. nips in carton, $1.35
Our famous 3-bottle combination, consisting of 1 bottle liquor, choice of 2 bottles California wine, $1

Monday brings a special sale of

Cut Glass



—the event including hundreds and hundreds of dainty pieces at prices that absolutely are not any criterion of value
Fourth Floor.

Cut glass boudoir lamp with crystal fringe, as illustrated, special, $3.95
Cut glass salt and pepper shakers, with sterling tops, special, 10c
Cut glass table tumblers, buzz wheel patterns, 6 glasses, special for $1

Special Assortments as Follows:—
Bud vases, tooth pick holder, knife rests, mustard dishes, salt and pepper shakers and salt dips, choice, 20c
Nappies, cologne bottle, sugar trays, spoon trays, olive dishes, choice, 75c
Water jugs, vases, compotes, sugar and creamer bowls, mayonnaise dish, at $1.50
Celery tray, bowls, compotes, sugar and creamer, vases 12 in. and 14 in., mayonnaise dish, choice, $2

80 Cents' Worth of "Palmolive" for ONLY 44 Cents!

3 Cakes of PALMOLIVE Soap, a Jar of PALMOLIVE Cream or a bottle of PALMOLIVE Shampoo—44 cents buys this assortment at this store. A wonderful opportunity to stock up on fine toilet goods at a fraction of the usual cost—the price of the three cakes of soap is usually 30 cents, that of the cream or shampoo 50 cents—you get an actual 80 cents' value in all!

Better come in and get yours tomorrow—you may want to repeat—you know PALMOLIVE quality. No restrictions, as much as you want—spend 88 cents and get 6 cakes soap and both Cream and Shampoo.

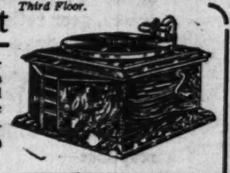


These Three With *this or this*

On Sale at Hillman's Drug Section —Main Floor Tomorrow

New importations of white ivory hair brushes, $1; hand mirrors, $1.50; bedroom clocks, $1.89, Main Floor.

9c a day pays for this
Victrola and outfit
Third Floor.



Here is one of our most popular instruments—the one that brings a refreshing joy to the house and will be ideally favorable for the porch or lawn during the summer.

Victrola VI..... $25.00
Three Victor Records, double faced, with supply of needles, at 75c..... 2.25
This outfit complete for..... $27.25

After paying for the records, pay 9 cents a day and the Victrola becomes yours with a minimum of outlay, but with the maximum of pleasure.

9c a Day | No Interest

Exchange Plan
Until October 15, 1916, we will give you full value for this outfit in exchange for a larger machine and more records.

The Tribune's Weekly Almanack

JUNE

PROPORTIONS

IN hut happiness there is willingness to accept proportions. Life has difficulty in establishing them and maintaining them because they seem destructive to egotism, to the kindly illusion of grandeur which makes the individual too important to be inconsiderable or unconsidered.

Change is a natural shock to illusion, when it is violent, and even when it is gentle it will oppress postmeridian life unless experience has brought acceptance. We know the wild rose petals cannot be enduring and remain charming. Their value is in evanescence.

To be saddened by what gives value to the thing that pleases is a contradiction in emotion that cannot be allowed in hut happiness, which, if it be anything worth while, is a happiness of acceptance. A sense of proportion is the sound basis of happiness. It accepts the relation of the song of the wood thrush and the petal of the wild rose to eternity and it can think of distances expressible only in light years. The individual thus acceptive stands undismayed as a midge in vastness.

Intelligence comprehends the vastness, pleasure finds itself in proximate things, in intimate acres and a period embraced by life. The relation of these acres and the ephemerality of this period can be understood and they remain scented by sweet clover, filled with wild roses, and all important to the individual for the time being sentient.

CLIFFORD RAYMOND.

Day of Mo.	Day of Wk.	Light and Dark Moon	Calendar: Sun Rises	Sun Sets	Moon Rises and Sets
11	S	C	4:14	7:26	2:51

ST. BARNABAS. Roger Bacon died 1294; James III. of Scotland killed 1488; Henry VIII. married Catherine of Aragon. "Only the spirit of rebellion craves for happiness in this life."

"I am as a weed,
Flung from the rock, on ocean's foam, to sail
Where'er the surf may sweep, the tempest's breath prevail."

12	M	C	4:14	7:27	1:19

Jerusalem assaulted by the Crusaders 1099; William Collins died 1759; Harriet Martineau born 1802. "All happy families resemble each other; every unhapy family is unhappy in its own way."

13	T	C	4:14	7:28	1:53

Agricola born 37 A. D.; Columbus discovered Martinique 1502; Madame D'Arblay born 1752. "One should never put on one's best trousers to go out to fight for freedom."

"'Learn while you're young,' he often said,
'There's much to enjoy down here below;'
Life for the living and rest for the dead!"
Said the jolly old pedagogue long ago."

14	W	C	4:14	7:28	2:38

Enrico Dandolo, Doge of Venice, died 1205; Wat Tyler's rebellion 1381; Charles I. defeated at Naseby 1645; Sir Henry Vane beheaded 1662. "Error is the force that welds men together."

15	T		4:14	7:29	Rises

Frederick II., margrave of Austria, died in battle, 1246; Edward the Black Prince born 1330; Wenceslaus crowned king of Bohemia 1363; Wat Tyler killed 1381. "Many a man fails to become a thinker for the sole reason that his memory is too good."

"How near to good is what is fair,
Which we no sooner see,
But with the lines and outward air
Our senses taken be.
We wish to see it still, and prove
What ways we may deserve;
We court, we praise, we more than love,
We are not grieved to serve."

16	F		4:14	7:29	8:38

Hugh Capet, king of France, succeeded his father, Hugh the Great, 956; Louis Duc de St. Simon born 1675; John Churchill, duke of Marlborough, died 1722. "The good generally displeases us when it is beyond our ken."

17	S		4:14	7:30	9:24

Edward I., "Longshanks," born 1239; John Sobieski died 1696; John Wesley born 1703; Joseph Addison died 1719. "A word fitly spoken is like apples of gold in pictures of silver."

"Cleon, true, possesseth acres, but the landscape I."

Questions and Answers

By Hugh

Owing to the large volume of inquiries for automobile routes and the relatively small amount of space in which to answer them, readers wishing immediate replies are advised to inclose a 2 cent stamp with inquiries so they may be answered by mail. Only routes and answers to questions of general interest will be published.

May I ask you to publish the best and most direct route from Lansing, Mich., to Beloit, Wis.?

E. H. HUME, Lansing, Mich.

Go to Battle Creek, 51.4 miles, and then through Kalamazoo to South Bend, 92.7 miles; Laporte, Valparaiso, Hobart, Hammond, South Chicago to Chicago, 101 miles; Elgin, Rockford, Roscoe to Beloit, 106 miles.

Please publish the best automobile route from Springfield, Ill., to Sioux Falls, S. D. Also give the distance and the character of the roads. If not too much trouble, would also like the route from St. Louis, Mo., to Sioux Falls.

JOHN JACKSON, Springfield, Ill.

Go through Farmington to Galesburg, 186.2 miles; then through Monmouth to Burlington, Ia., 48.4 miles. From Burlington go through Ottumwa, 173 miles; Cresion, Omaha, 111.2 miles; Sioux City, 102.1 miles, to Sioux Falls, 96.1 miles. Most of the roads consist of good dragged dirt, and are fine in good weather. In going from St. Louis to Sioux Falls, pass through Hannibal to Quincy, 151.4 miles, and thence through Keokuk to Burlington, 79.8 miles. At this point pick up the route already outlined.

Will you please publish the best route from Chicago to Peoria, Ill.?

O. M. S., Chicago.

From Chicago followed the Starved Rock trail as far as Ottawa. Go out Washington boulevard to Marengo avenue, where you will find a telephone pole marked with yellow and white bands and the words "Ottawa-Starved Rock Trail." Follow these markings through Naperville, Aurora, Plano, Sandwich, Somonauk, Wedron, and Sulphur Lick to Ottawa, 89.7 miles. From Ottawa go through Lowell, Tonica, Mount Palatine, Magnolia, Varba, La Rose, Washburn, Lowpoint, Cazenovia, Metamora, and Washington to Peoria, 76.1 miles. The roads average good, and consist mostly of gravel, with the exception of good dragged dirt between Tonica and Washington.

Will you please publish in your column of questions and answers the most advisable route to take in going from Fort Wayne, Ind., to Quincy, Ill.?

B. N. N., Decatur, Ind.

Go through Peru, Logansport, and Delphi to Lafayette, 182.3 miles; Champaign, 92.5 miles; Decatur, 57 miles; Springfield, 40.7 miles; Beardstown, to Quincy, 119.9 miles.

Would one bringing an automobile from the country and driving it about Chicago for one or two weeks be obliged to pay the city wheel tax? If so, what would it cost and where should it be paid?

W. E. BECKER, Polo, Ill.

If your car is properly licensed under the Illinois state laws, it will not be necessary for you to pay the Chicago wheel tax in order to drive about the city.

Will you advise me as to the best routes from Aurora to Hammond, Aurora to Lafayette, and Lafayette to Decatur? Please also publish the distance between cities named.

WINNIFRED STALEY, Aurora, Ill.

Although somewhat longer, I would advise you to first drive to Chicago over the Starved Rock trail, through Naperville and Maywood, 40.2 miles; then proceed to Hammond via Michigan avenue, Garfield boulevard, Washington park, Midway, Jackson park, and South Chicago, 21.7 miles. In going from Aurora to Lafayette, pass through Joliet, 24.2 miles; Kankakee, 37.6 miles; Loda, 48.7 miles; to Lafayette, 70 miles. The Lafayette route takes one through Champaign, 92.5 miles; Tuscola, 28.7 miles; to Lafayette, 40.8 miles.

Please route me from Burlington, Ia., to Watervliet, Mich., over the shortest and best way without going through Chicago. A. L. PEEL, Burlington, Ia.

The distance is 862.8 miles, divided as follows: Galesburg, 48.4 miles; Princeton, 67.4 miles; La Salle, 21.9 miles; Ottawa, 16.2 miles; Joliet, 48.9 miles; Valparaiso, 53.4 miles; Laporte, 22.7 miles; Michigan City, 12 miles; St. Joseph, 45.5 miles; Watervliet, 34.4 miles.

I notice you speak of the Mercedes as a German car. Is that correct? In common with several others, I thought it a French product and made by a concern in Paris. H. D. M.

The Mercedes is a German car, although the name is Spanish. It was named in honor of a Spanish woman who married the president of the Mercedes company. The victory of a Mercedes in the 1908 French grand prix was so obnoxious to the French that the classic was abandoned for two years.

Will you please give me the best route from Chicago to Columbus, O.? Some people advise me to go via Indianapolis and others say to go via South Bend, Fort Wayne, Van Wert, and Lima. Which route would you advise?

J. M. BROWN, Chicago.

The route via South Bend, Fort Wayne, and Lima is generally considered the best and shortest route to Columbus.

Please publish in your column the best route to Manitowoc, Wis.

LOUIS STASNY, Chicago.

Proceed through Evanston, Waukegan, Kenosha, Racine, Milwaukee, 90.5 miles; Sheboygan, Manitowoc, 84.7 miles.

Will you kindly publish the best automobile route from Iron River, Mich., to Mt. Pleasant, Mich., together with the mileage?

A. J. POHLAND, Iron River, Mich.

If you make the entire trip by automobile it will be necessary to make almost a complete circuit of Lake Michigan, going down the west shore and up the east shore. I would advise you to drive through Iron Mountain to Escanaba or Menominee and then ship your car by boat to Charlevoix or Frankfort. If you follow this plan drive through Traverse City, Garfield, Cadillac, Lucas, McBain, Avondale, Sears, Barryton, Sherman City, Weidman, and Beal City to Mount Pleasant, which is 178.9 miles from Traverse City. You should purchase a copy of the Automobile Blue Book, volume 4, which shows details of all routes in the middle west.

Upon finishing a long and hard automobile trip recently, during which I was compelled to use the low gear a great deal in pulling through sand and up steep grades, I found that the car ran poorly and have been unable to get it going right since. I have been told that I did not use enough oil. Could that have caused the trouble with my motor? One thing I notice is that my car has not anywhere near the power it had before I made the trip in question.

C. M. G., St. Paul, Minn.

It is more than likely that your trouble arose through improper lubrication. One of the most important things to see to while on a hard trip such as you refer to is that there is plenty of oil in the crankcase. When the engine runs for any length of time with the oil the cylinder walls become scratched or "scored," causing poor compression and loss of power. A scored cylinder can only be remedied by reboring, and as this is a delicate job, it should be done only by an expert who has a special reboring or regrinding machine installed. When you get your car in shape again, do not fail to use lubricating oil freely—in fact too much is better than too little.

Pslams of Life

by J. P. McEvoy

"DELIVER ALL PACKAGES AT THE REAR."

Ev'ry day a pert procession beats it gaily o'er the lea
And with accuracy unfailing finds a terminus in me,
Ev'ry day its many members like the magi with their gifts
Congregate with burdened buzzums, congregate in hordes and drifts,
Beat upon my odter casement, pound upon my oaken door,
Yowl and yelp and squawk and yodel, ululate and howl and roar,
Waking me from dreamless slumbers, waking me to sleep no more!

If I open to their knocking comes a Hun with honeyed speech.
"Gaze," says he in liquid accents, "gaze and see—it's in your reach!
Here it is, that wondrous dewdab—it's the greatest aid to man:
It will dye and sweep the carpets, it will open any can,
It will cure your corns and bunions and eradicate the itch,
Shine your shoes and hang your curtains, tune pianos concert pitch,
One slim dime will buy this marvel, yea, this super-wonder which . . ."

But before he can continue I have rapped him on the ruff
And another fills the vacancy and here's HIS line of stuff:
"I am selling at a bargain hand embroidried oyster shells,
They are used for hulling berries, they are good for digging wells,
You can also fry or stew them, you can even serve them raw
Or en casserole, au gratin, caveat emptor, or éclat!
They are good for framing pictures, picking teeth, or shelling beans
And they only cost a trifle—they're within a pauper's means . . ."
It is here I kick him earnestly upon his shiny jeans.

But still they come with real estate and fish and soap and books,
And rugs and mice and tablecloths and skillets, eyes and hooks,
And submarines and artichokes and pins and dogs and cheese,
Insurance, aprons, underwear, and almanacs and peas,
They come throughout the summer day and far into the night,
In color yellow, black, and brown and sorrel, gray, and white,
And they beat upon my casement and they pound upon my door
And they howl and squawk and ululate and wail and whine and roar . . .
I used to sleep a little bit, but now I sleep no more!



ESTABLISHED 1875 BY E. J. LEHMANN

THE FAIR

STATE, ADAMS AND DEARBORN STREETS

Young Men's Oxfords

Dark tan Russia calfskin vamps—light tan buckskin tops (pattern exactly as illustrated).



An exclusive and clever design that's certain to attract young men who like snappy footwear. Standard "Ascot" quality $6

Men's Shoe Section, Main Floor, Dearborn Street

Same model made of black calfskin, light gray buckskin tops, price, $6.

Come in and see our showing of the leading styles in oxfords for men and young men, for business or dress wear, as well as our extensive assortment of new and improved staple styles in shoes.

The famous "Crossett" Shoes for Men Are Sold in Chicago Exclusively at THE FAIR.

ECONOMICAL WOMEN must have THE TRIBUNE—because much of its advertising—merchandising news—is not found in any other newspaper.

Overland

Six $1145

45 horsepower
125 in. wheelbase

f. o. b. Toledo

7 passenger
33" x 4½" tires

Production and Price

Do the great variety of Sixes and the fluctuating prices seem confusing and perplexing?

Let's reason it out.

What controls price? Production.

As a manufacturer's production increases, his production cost, per car, decreases.

Therefore the plant with the largest production is in a position to give more of everything and charge less for it.

We are the world's largest producers of Six and Four Cylinder Automobiles.

Consequently you get in the Overland Six a larger and more powerful motor—a longer wheelbase—the convenience of electric control buttons on the steering column and an almost endless list of other comforts and refinements.

—yet what is the price?

Not $1200 or $1300 *but $1145.*

And when it comes to a Six Cylinder performance, remember the Overland Six is the star of them all.

One ride will convince you.

OVERLAND MOTOR CO., Distributors
2419 Michigan Boulevard
Phone Calumet 5500

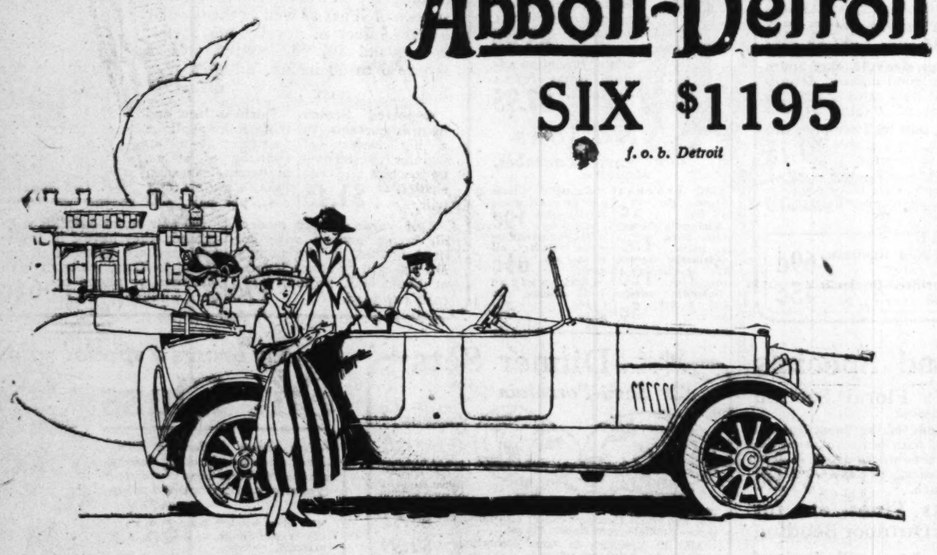
The Willys-Overland Company, Toledo, Ohio

"Made in U. S. A."

Abbott-Detroit

SIX $1195

f. o. b. Detroit



The Most Efficient Six it is Possible to Build

We built the Abbott-Detroit as we know you want it—the most modern—the most efficient Six it is possible for men, materials and machinery to accomplish.

We gave it greater *power moment*—a keener, more precise balance of weight, power, gear ratio and wheel size than any other Six.

The minute you touch the throttle you get the result of this superlative power moment in swift and sure mechanical response—

You realize what it adds to flexibility, smoothness and ease of operation—

You sense the smooth flow of irresistible power that takes the car in a few short seconds from a snail's pace to the speed of the wind.

The more perfect harmony of parts found in the Abbott-Detroit results in an advanced performance you never thought possible in a Six.

The Abbott-Detroit provides a wealth of motoring luxury no other car—at any price—exceeds.

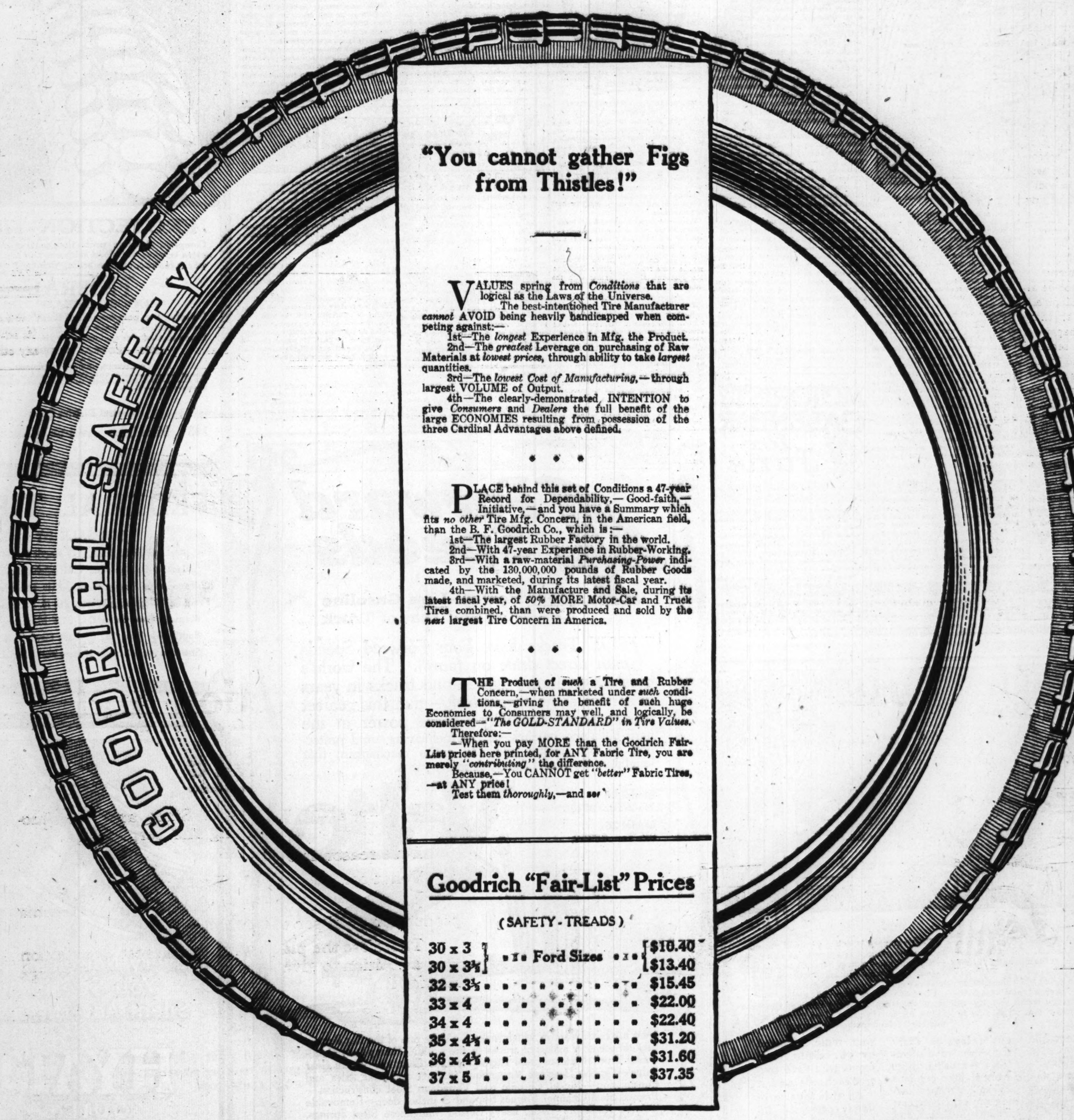
Get these facts first hand. Prove to *your own satisfaction* that the Abbott-Detroit is without a superior in performance, workmanship and artistic finish.

Make your demonstration date today.

CONSOLIDATED CAR COMPANY
Chicago Branch 2436-38 Michigan Avenue Phone Calumet 5854

Consolidated Car Company, Detroit, Michigan

The "Gold-Standard"—in Tires



"You cannot gather Figs from Thistles!"

VALUES spring from *Conditions* that are logical as the Laws of the Universe.

The best-intentioned Tire Manufacturer *cannot* AVOID being heavily handicapped when competing against:—

1st—The *longest* Experience in Mfg. the Product.

2nd—The *greatest* Leverage on purchasing of Raw Materials at *lowest prices*, through ability to take *largest* quantities.

3rd—The *lowest Cost of Manufacturing*,—through largest VOLUME of Output.

4th—The clearly-demonstrated INTENTION to give *Consumers* and *Dealers* the full benefit of the large ECONOMIES resulting from possession of the three Cardinal Advantages above defined.

• • •

PLACE behind this set of Conditions a 47-year Record for Dependability,—Good-faith,—Initiative,—and you have a Summary which fits *no other* Tire Mfg. Concern, in the American field, than the B. F. Goodrich Co., which is:—

1st—The largest Rubber Factory in the world.

2nd—With 47-year Experience in Rubber-Working.

3rd—With a raw-material *Purchasing-Power* indicated by the 130,000,000 pounds of Rubber Goods made, and marketed, during its latest fiscal year.

4th—With the Manufacture and Sale, during its latest fiscal year, of *50%* MORE Motor-Car and Truck Tires combined, than were produced and sold by the *next* largest Tire Concern in America.

• • •

THE Product of *such* a Tire and Rubber Concern,—when marketed under *such* conditions,—giving the benefit of such huge Economies to Consumers may well, and logically, be considered—*"The GOLD-STANDARD" in Tire Values.*

Therefore:—

—When you pay MORE than the Goodrich Fair-List prices here printed, for ANY Fabric Tire, you are merely *"contributing"* the difference.

Because,—You CANNOT get *"better"* Fabric Tires, —at ANY price!

Test them *thoroughly*,—and see

Goodrich "Fair-List" Prices

(SAFETY-TREADS)

30 x 3 } Ford Sizes	$10.40
30 x 3½ } Ford Sizes	$13.40
32 x 3½	$15.45
33 x 4	$22.00
34 x 4	$22.40
35 x 4½	$31.20
36 x 4½	$31.60
37 x 5	$37.35

GOODRICH "Black-Tread" TIRES

B. F. Goodrich Rubber Co.
Chicago Branch,
1925 So. Michigan Ave.

"TEXTAN" —*The New Goodrich Shoe Soles (for your Feet).*
—*Does for your SHOES what the black "Barefoot-Rubber" Tread does for Goodrich Tires.*

—Wears longer than Leather!
—Is Waterproof!
—Is Non-slippery!
—Is Lighter than Leather!
—Is more Flexible than Leather!
—Is EASIER on your Feet

Ask your Shoe Dealer or Shoe Repairer, for Textan Soles on your next pair of Shoes

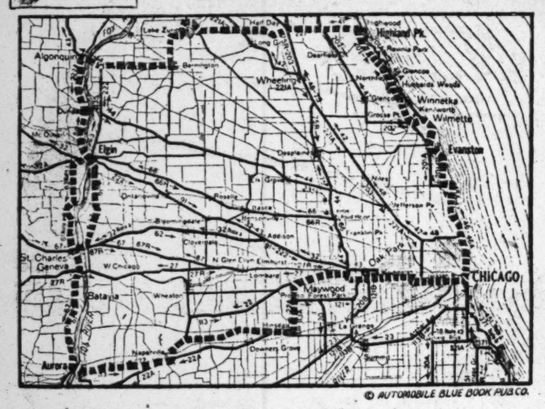
MOTORS AND MOTORCYCLES

Conducted by J. C. Burton



Where Shall We Drive To-Day?





© AUTOMOBILE BLUE BOOK PUB. CO.

CHICAGO TO HIGHLAND PARK, ALGONQUIN, AURORA, AND RETURN.

(Data furnished by the Automobile Blue Book Touring bureau.)

WITH the exceedingly heavy rains in the last week, motorists should be careful in selecting their route to keep to the gravel or hard roads as far as possible and even avoid old gravel. The weather is most unseasonable and resembles what we had a year ago, although it is to be hoped that we will not have such a continuously wet season as we had in June, 1915.

Another thing to be taken into account in estimating conditions is that this year we had a much better May than last and most of the roads were in a mid-summer condition before this heavy rain set in, so that it will take exceedingly heavy travel to put them in bad shape.

The following trip suggestion for today is made with a view of its being particularly suitable to those who simply wish a Sunday trip, not getting a long distance from Chicago at any point; in fact, as noted from the map, the farthest away is about forty miles, so that at various points it can be materially shortened if desired.

Another thing that must be taken into account in arranging trips now is to avoid the many roads which are closed because of improvements. Supt. of Highways Quinlan reports that within another week or two practically every stretch of road that is under contract for this year will be closed. In a later issue of THE TRIBUNE will be given a map showing in detail the sections closed and how to avoid them in every instance.

Leaving Chicago, it is suggested that you go up the north shore, following Sheridan road all the way to Rogers Park and Evanston into the southern edge of Wilmette. Here, after you cross the new viaduct over the sanitary canal, bear left in Central street, leaving the shore; go due west in Central street to the first large school on the right and turn right in Tenth street, going straight north to Chestnut street. This is practically the end of the street, as the road ahead is dirt.

Here turn left, shortly curving right into the edge of Kenilworth; go north through Kenilworth with two or three right and left turns, but with main travel all the way and properly marked with signs, coming out on the north edge of Kenilworth at the new brick road at Indian Hill station. Here bear right on the brick following along railroad, go straight into Winnetka to the far side of park; here turn left, going up slight grade, cross the railroad at business center, and immediately after railroad turn right on brick, following along tracks to end of street at North avenue. Here turn left and continue on brick to end of road in northwest corner of Winnetka, and turn right. Go straight north, same becoming Vernon avenue, Glencoe. Go straight through Glencoe, running into Green Bay road on northwest corner of town. Keep straight ahead on numerous stretches of concrete, coming into Highland Park at Central street.

Keep ahead across Central street, shortly coming along Northwestern tracks again, and go ahead until you can see Highwood station ahead on right; here turn left and go straight west into Half Day. At four corners at roadhouses jog left across bridge, taking first right; go almost due west on fairly good road to Lake Zurich. At four corners at business center turn right and follow road around shore of lake, keeping to the left until on the west side of lake; here take the first road to the right, going through the woods, and at foot of short grade take the first left up grade, go to the end of the road, turn right, and take first left straight into Barrington, cross railroad in Barrington, and take the main road due west into Algonquin.

At four corners just after passing the river above the dam in Algonquin turn left in Main street and go south on river road along the west side of the Fox river. This is one of the most beautiful stretches of roads with fine views in this section. Go through the western edge of Carpentersville and Dundee, coming into Elgin in State street.

In Elgin you are offered the option of going across the river to the east side and following the east side road as shown on map, but in this case we believe that the shorter and more direct route is just as good. We suggest keeping straight ahead in State street through the western section of Elgin, following trolley within sight of Fox river all the way directly into St. Charles. At Main street turn left two blocks to Second street, where turn right and go straight into Geneva. Take up Lincoln highway at this point and keep ahead on west side of Fox river straight to Aurora. Practically all the roads from Geneva to Aurora are now concrete. Pass through western edge of Batavia, coming into Aurora in Lake street.

At Downer place turn left, cross the Fox river bridge, keep straight ahead across Broadway and railroad, running up slight grade to Lincoln avenue, turn left two blocks to New York street, where turn right and go straight east out of Aurora, following Starved Rock trail marking through Naperville until just after crossing the bridge over railroad on northeastern side of Naperville.

Immediately beyond this bridge bear right and follow this road straight through northern edge of Downers Grove, coming into small town of Fullersburg, which is really almost a part of Hinsdale on the north side. At store in Fullersburg turn left and go straight north on fairly good macadam about four miles to the Butterfield road; here turn right, taking up Starved Rock trail markings again; follow same direct all the way into the city, passing through Maywood and coming into the city in Madison street. At Marengo avenue turn left one block, then right into Washington boulevard, which is followed into Garfield park, then into the heart of the city in Jackson boulevard.

MOTORIST'S CALENDAR for June

Events of interest to motorists will be listed in the Motorists' Calendar if the automobile editor of "The Tribune" is notified.

June 12-16—Annual cruise of Society of Automobile Engineers, Lake Huron and Georgian Bay.

June 14—Weekly luncheon Chicago Automobile Trade association, Hotel Metropole.

June 20—One hundred mile dirt track race, Galesburg, Ill.

June 21—Weekly luncheon, Chicago Automobile Trade association, Hotel Metropole.

June 22-23—Ninth annual reliability run of the Chicago Automobile club and the Chicago Athletic association, Chicago to Indianapolis and return.

June 26—Speedway races, Des Moines, Ia.



Dramatis Personae of the Speed Spectacle.

NO. 9—JOSEF CHRISTIAENS, SUNBEAM.

FROM Belgium, the cockpit of Europe, comes the only foreign race driver that has crossed the Atlantic for an American campaign this year. He is Josef Christiaens, who has been put in charge of two cars by the Sunbeam company of England. This is his second invasion of the United States, for in 1914 he brought the Excelsior to Indianapolis for the annual international sweepstakes and took sixth money in the 500 mile classic.

Christiaens' bulky frame and fair complexion stamp him as a north countryman. In his build and his temperament he is unlike the other foreign drivers who have won applause and prize money in this country, for he has few of the characteristics of the excitable, daring Frenchmen that made speed history at Indianapolis in 1913 and 1914.

The Belgian is slow, methodical, and careful. A skilled engineer, he knows too much about automobiles to abuse them. Being of a phlegmatic temperament, he takes no chances in a race. The saving of his car, not the winning of the purse, is uppermost in his mind during the heat of battle when it is customary for the average driver to open the throttle to the last notch regardless of the consequences.

Christiaens is old in the service of Mercury. In the early days of the sport he was the head of the Darracq racing department and later was chief engineer for the Vivinus company of Belgium, designing and constructing automobiles and aviation motors. The Belgian also is an aviator, being the seventh European to receive his license and the first birdman to fly in the presence of the Russian czar. At one time he was associated with Henri Farnam.

The winning of the Coupe de Liedekerck, the Belgian speed classic, in 1909 is Christiaens' most notable achievement. He also has competed in two French grand prix, finishing sixth in 1912 and eighth in 1913, and holds the Brooklands' fifty mile record of 102 miles per hour.

With only twenty minutes of sleep, Christiaens in 1913 drove an Excelsior from Brussels to St. Petersburg, a distance of 2,000 miles, in fifty-one hours losing six hours at the customs.

Christiaens refuses to discuss the European war, shaking his head negatively when asked what were his experiences in the drive of the German troops through Belgium and in his rumored participation in the hostilities as an army aviator.

Exhaust Echoes

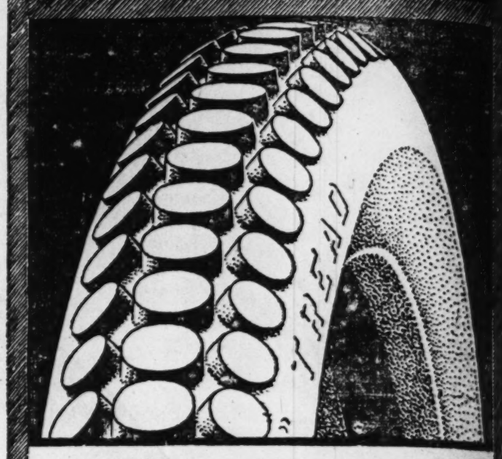
One of the debutants of automobile row is the Maypole Motor Sales company, formed recently to distribute the Sanford truck in Illinois, Wisconsin, Iowa, and northern Indiana. Salesrooms have been opened at 2642-44 Michigan avenue. The members of the company are W. T., W. J., and G. M. Maypole, the latter being sales manager.

It may surprise many people to know that in addition to tires for autos, trucks bicycles, motorcycles, carriages, etc., the great Goodrich factories produce over 20 000 other articles manufactued with rubber. "We wish people had the time to let us lead them through the mazes of our giant institution and show them all the making of the other products which comprise our regular line," says H. J. Morehead of the B. F. Goodrich company. "An important line is inner tubes for automobiles. Next come the water bottles and all the various sundries for the surgeon, dentist, stationer, etc. Then there are the sporting goods—tennis balls, golf balls, hand balls, baseball centers body protectors, gun recoil pads, billiard cushions, etc. Then there's the big hard rubber department with all the hard rubber products—of particular interest the battery jars, 10,000 of them a day, from the little pocket lighting batteries to the huge affairs that make possible the under water propulsion of the submarine. Another important item is our waterrpoof clothing department, where the famous 'Double Duty' coats are made."

Again the King conquers in a high gear test. Within a fortnight this eight cylinder motor car has had three phenomenal accomplishments added to its laurels as a result of its wonderful high gear ability. The latest feature was the climb up Mount Wilson in California with the high gear level removed and the transmission gears sealed so that the car could travel on no other speed but high. It was engineered by C. A. English of the English Motor Car company, Los Angeles distributor for the King.

Perhaps the largest single order ever given by a Chicago motor truck dealer in the ordinary course of business is that just placed by the James Motor company for twenty 1½ ton Denby trucks for immediate delivery.

FEDERAL TIRES



PROTECTION TIRES

Complete skidding protection, perfect traction and extra service, combined with our Double-Cable-Base safety feature, are the selling points of

FEDERAL "RUGGED TREAD" TIRES

No other tire possesses all of these necessary protection qualities. That's why we recommend them. Made in all styles and sizes for standard runs.

THE FEDERAL RUBBER CO. OF ILLINOIS

FACTORIES: CUDAHY, WISCONSIN

Mfrs. of Federal Automobile Tires, Tubes and Sundries, Motorcycle, Bicycle and Carriage Tires, Rubber Heels, Horse Shoe Pads, Rubber Matting and Mechanical Rubber Goods.

Central District Office:

1434 Michigan Avenue, Chicago, Ill.

FEDERAL TIRES

FOR SALE BY

Marshall Field & Co., 121 North State Street
Beckley-Ralston Co., 1801 Michigan Avenue
Chicago Auto Supply House, 1349 Michigan Avenue
Franklin Vulcanizing Works, 814 N. Sacramento Blvd.
Maxwell Auto Sales Co., 2426 Michigan Avenue
South Side Tire Co., 61 East Garfield Boulevard
Sheridan Auto Supply House, 3927 Sheridan Road

Buffalo Bill and Daniel Boone—



Buffalo Bill and Daniel Boone were a couple of good old scouts. They followed the trail by the light of the moon, they knew their whereabouts!

But they lived in a day when the country was rough—there weren't any turnpikes to worry, today as you travel you try to unravel the highways that urge you to hurry.

What you need is a chap who will put on his cap and guide you from morning to night—who will show you a hundred new trips for each day, who will know when a signpost is right.

I'll steer you to comfort and excellent food, to the roads that are really alluring. I'm the fellow for you if you say "I am through with this blind-folded method of touring!"

LET the Automobile Blue Book save you all the miles of useless wear and tear now wasted on wrong roads—save you from eating cold, badly cooked meals and from getting poor hotel accommodations.

Two dollars and a half invested in this book now may save you hundreds in wasted gas during the season—hours in tedious delays on every trip, days of discomfort and even hardship. Each volume contains 250 to 300 maps showing routes, city streets for automobiles, and an average of 40,000 miles of detailed road directions—including mileages, landmarks, railroads, cautions at dangerous places—in fact the complete information you want. It is a word picture of your route prepared by our eight road scouts who have covered each mile in a car.

All this wealth of simply-presented information is obtainable for $2.50—the price of a theatre ticket. Buy your copy at any book shop, automobile supply store, news-stand; or send $2.50 direct to us—mailed prepaid.

You will find me sold at bookshops and at news-stands in hotels. You can call me from department stores and I'll be there with bells. But if it's more convenient, perhaps you'll find it so, just send along your private check—Two fifty—see below.

The Automobile Blue Books

Eight Volumes Covering the Entire United States

Vol. 1—New York State and Adjacent Canada.
Vol. 2—New England and Maritime Provinces.
Vol. 3—New Jersey, Pennsylvania, Delaware, Maryland, District of Columbia, West Virginia.
Vol. 4—The Middle West States.
Vol. 5—Mississippi River to Pacific Coast.
Vol. 6—The Southern States.
Vol. 7—Metropolitan District.
Vol. 8—Pacific Coast. (3)

243 West 39th Street, New York — Mallers Bldg., Chicago

THE AUTOMOBILE BLUE BOOK PUB. CO.

4 Forward Speeds

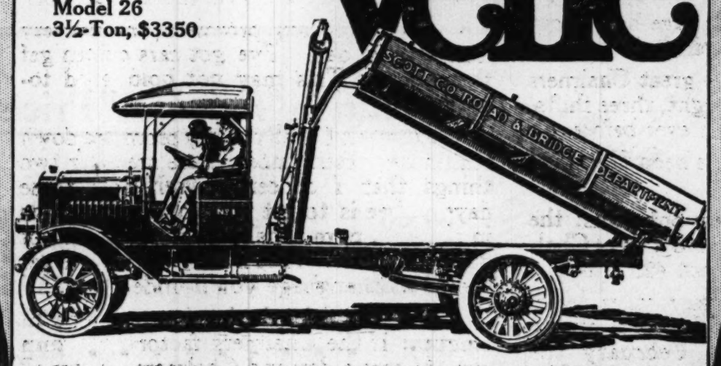
More Power—Less Gasoline
Less Wear and Tear of Truck

VELIE Trucks have Four Forward Speeds *with direct drive on fourth.* The world's greatest engineers agree—and trucks in years of service show *conclusively*—that this gearset means more flexibility—more power in the hard pulls and pinches—actual fuel saving—and protection to the engine and the entire mechanism, that lengthens the life of the truck many years.

Model 25
1½-2-Ton, $2250

Model 26
3½-Ton, $3350

Velie



Here are other features which make the Velie one of the Big Four—the four greatest makes of trucks in the world: Heavy-Duty Continental Truck Motors—Steel Raybestos Disc Clutches—Worm Gear Drive—Timken Bearings throughout, in front and rear axles and transmission—Nickel, Chrome and Vanadium Steel construction—Pressed Steel Channel Frames 5¾ and 8 inches deep—Removable Tubular Radiators—long, heavy Silicon Manganese Steel Springs. Driver's Cab, Gas Headlights and Prest-O-Lite Tank included besides regular oil lighting equipment.

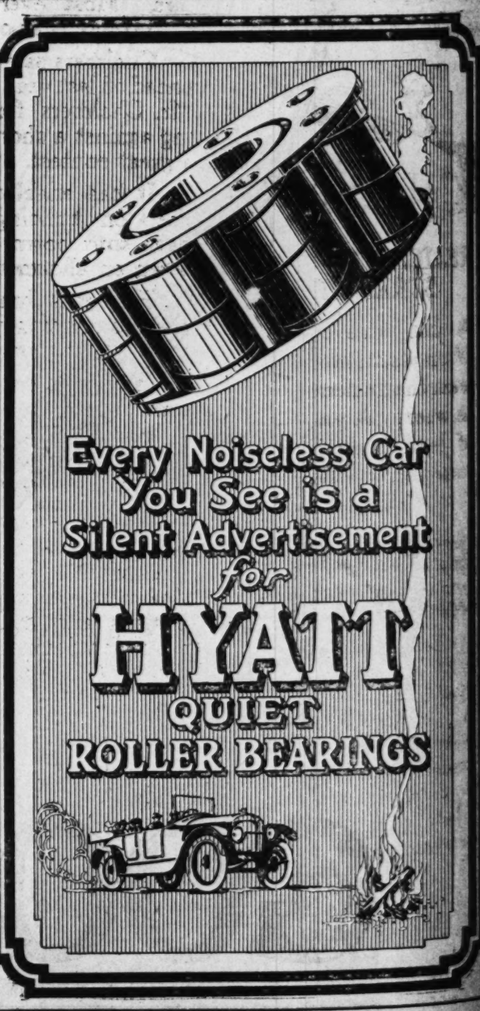
Let us figure your transportation problems. We are prepared to make a liberal time-payment arrangement if you wish.

JAMES MOTOR CO.
Distributors
1503 Michigan Avenue — Telephones Calumet 5614-5615

Write for folders. Let us show you what the biggest truck users say.

Velie Motor Vehicle Co. — Moline, Ill.

WORM GEAR DRIVE Trucks



Lawyers Advise Drinking

Clients and friends that the modern "Neal Way" PREVENTS them from being forced into the Criminal, Bankruptcy or Divorce Courts. Call or address the head NEAL INSTITUTE, 811-T East 40th St., Chicago, or phone Oakland 439 for private references to lawyers and judges who recommend

Neal Three Day Treatment.

Universal Film Economizer



The object of UNIVERSAL FILM ECONOMIZER is to use all of film for camera. RESULT is saving of 15 2-3 per cent. Price $1, at dealers or by mail. State name of camera used and size. MFG. CO., Shawnee, Okla.

SUBSCRIBE FOR THE TRIBUNE

MOTORS AND MOTORCYCLES

Conducted by J. C. Burton

GOSSIP OF THE AUTO TRADE.

"Two hundred and one Reo dealers and buyers came to the factory at Lansing in one week and drove their cars away," says R. C. Rueschaw. "Fifteen to twenty dealers a day is the average, and most of them, of course, come from our own state, Michigan. The best thing about these 'drive aways' is that they are invariably followed by orders, and by some more orders," added the Reo sales manager.

What's to be the limit in the number of automobile cylinders? Less than two years ago the eight cylinder motor car was unheard of. Now eights are common and two of the oldest and most reliable pleasure manufacturers have been building successful twelve cylinder cars during the last year. "The increase has stopped now with twelve cylinders," says George M. Dickson, general manager of the company building National twelve cylinder cars. "There is no doubt but that the six cylinder motor was, and still is, a decided success," continued Mr. Dickson, "and that the same reasons that led engineers to adopt the six also led them to attain perfected results from a twelve which is the epitome of all cylinder efforts since the beginning of motor car engineering."

Sales are pretty good when a dealer cannot even keep a demonstrating car. Taking the demonstrating cars to fill orders of consumers has been done several times by the A. G. Faulkner company, distributor in southern California for the Marmon 34. "We haven't been able to keep any single car for a demonstrator for more than two weeks," said Mr. Faulkner. "Not that we wanted to sell them, because a demonstrating car on hand constantly is a paying investment, but our customers have been so insistent on delivery that they would not wait and literally forced us to give up the demonstrators. This condition is not caused by a shortage of cars, but is due to the extraordinary demand for the new Marmon. The factory is working night and day on a greatly increased schedule and meeting delivery dates."

California, it is said, is the motor wise state of the union—the best educated in the merits of the various makes of cars. The number of sales in California is taken by the motor world as indicative of the true merit of an automobile, so manufacturers watch the results carefully. To determine accurately the number of Saxon motor cars now in the coast state a check of the license registration was taken recently by the Saxon Motor Car company. It was then compared with the check of a year ago, and with rather astonishing results. May 1, 1915, the Saxon car ranked thirty-second in numerical strength among the cars in California of all makes. Today it stands in fifth place. In the last year the gain made by the Saxon in the state pulled it from near the bottom of the list to a top place position. Low initial cost, economy of upkeep, and the qualities of a high priced car are the three things which its makers credit for its success. Its economy of operation—the six cylinder in many cases making better than twenty miles to the gallon and the four cylinder making thirty miles—has demonstrated this feature.

The Yellowstone Trail association has announced its extension from Chicago to the Atlantic coast at Plymouth, Mass. The route is as follows: From Chicago to Hammond, Ind.; Hammond to Fort Wayne, Ind., via Valparaiso, Plymouth, Warsaw, Pierceton, and Columbia City; Fort Wayne to Akron, O., via Hicksville, Fremont, Bowling Green, Napoleon, and Norwalk; Akron to Kingston, N. Y., via Warren, O., Franklin and Oil City, Pa.; Olean, Hornell, Elmira, Binghamton, and Unadilla, N. Y.; Kingston to Plymouth, Mass., via Salisbury, Norfolk, Hartford, and Putnam, Conn.; Providence, R. I. Taunton and Middleboro, Mass. This alignment of towns was selected by the Yellowstone trail only after long study of the situation and a personal investigation of the roads. The work of marking the new road with the official mark of the Yellowstone trail will be begun at once.

The new Premier Motor corporation of Indianapolis, according to dependable information, is rounding into final shape a car destined to create a veritable sales furor. While details as to just what the car is to be are withheld, it is known to contain new features, equaling in interest the electric starter. The car will have a wheel base of 125½ inches and carrying all its accessories and as regular equipment will, it is said, sell under $1,700.

"Transcontinental touring is a real recreation, unless you are going after a record; then it becomes a real work," says Bobby Hammond, who became holder of the transcontinental record when he drove his Empire car into New York, completing the trip across the country in 6 days, 10 hours, 58 minutes. "It may seem fine to get into a car at San Francisco with New York only about 2,400 miles away, but there are all kinds of hardships ahead of a driver if he attempts to do it in fast time. There isn't a road condition which will not be found on this trip. On my record breaking trip in the Empire I was fortunate in point of weather until I reached Ohio. From Canton on I don't believe there was a minute it was not raining. It was on the last stretch that I had my only serious accident, colliding with another car."

A Studebaker six climbed the famous Giant's Despair mountain, near Wilkes-Barre, Pa., recently, and made the entire ascent in high gear. Giant's Despair is known as one of the steepest mountains up which a road runs and has long furnished a test for any car endeavoring to climb it, even in low gear. Upon reaching the summit of Giant's Despair it was found that in spite of the strain that naturally was put upon the Studebaker in making the pitch in high gear, the radiator was not heated up and the motor was just as snappy as at the start. An interesting feature of the journey was that the driver of the car several times during the run, as if to demonstrate that there was always a lot of "pep" under the hood, would raise his foot off of the accelerator pedal and start over again. This was in contrast to the usual method of hill climbing with the throttle wide open all the time.

45 H. P., 115-inch Wheelbase, 5-Passenger, 32x4 Tires, $1090 Detroit

CHALMERS · MOTOR · CO · Detroit, Mich. U.S.A.

Quality First



I Have a 3400 r. p. m. Ready This Minute For You

This certainly is a great year for selling cars. Most everybody has had success. Some more than others, as is always the case.

Chalmers sales are running 900 per cent ahead of last year all over the United States. Mr. Chalmers' foresight in doubly providing against a shortage of materials has won a great contest.

It has enabled the Chalmers plant to keep on building cars when one or two have shut down or others have had to cut down on allotments to their dealers.

Here it is June and the great Chalmers plant is running day and night, three shifts, turning out more cars than ever before.

How long can Chalmers keep filling the demand?

I don't know. I know only this: the plant is turning out about 125 a day; Chalmers dealers are selling about 425 a day.

The only reason I or any other dealer can supply a car now is because during December, January and February the Chalmers plant worked day and night like Trojans and built about 125 cars a day when the dealers were selling probably only about 80. Soon these 425-a-day sales are going to eat up the surplus made during the Winter months.

I got a letter a few days ago from the Chalmers plant which simply said: "We have on hand orders asking for immediate shipment of cars whose value is in excess of $8,000,000."

I need not narrate the rest of the note which was so obviously subtle that I got the telegraph operators on the job right off.

I'm making my promises on delivery from day to day. I've got cars or can get them now. This may not hold good tomorrow.

Next week I shall cut my promises down still more. Remember, there are only two things that I concern myself with these days. One is to get you to take one ride in a 3400 r. p. m. Chalmers if you have not done so already. That's all I want. The car speaks in a language you'll understand.

The other thing is simply one of mathematics: If the Chalmers factory can turn out 125 cars a day and Chalmers dealers all over the United States are selling 425 a day, how long will the supply last?

Price still unchanged—$1090 Detroit.

James Levy

Chalmers Motor Company
of Illinois

Michigan Boulevard at 23rd Street — Telephone Calumet 4626

JAMES LEVY, President — JOSEPH T. LEIMERT, Vice President — CHARLES E. GREGORY, Secretary

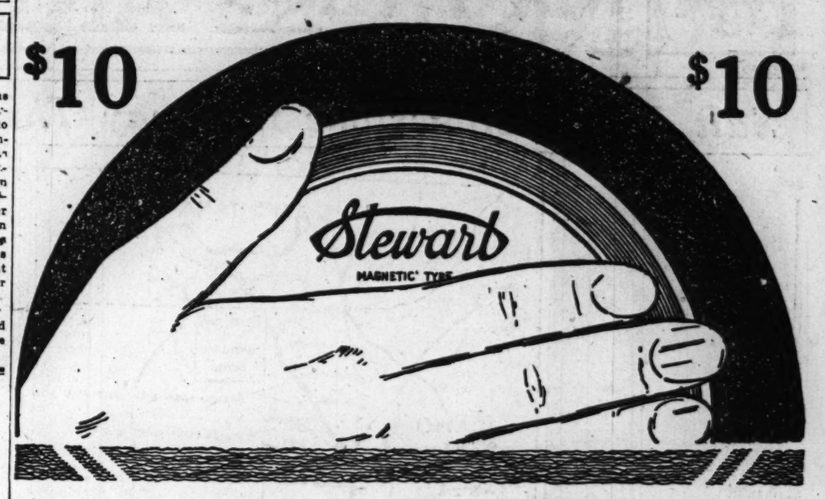
DAN SMITH AUTO CO., 4073 Broadway.
SOUTH SIDE AUTO EX., 6047 S. Halsted St.
JOHN HEMWALL AUTO CO., 4549 W. Washington Blvd.

TERRITORIAL REPRESENTATIVES:
STANDARD MOTOR CAR CO., 3739 W. North Ave.
A. G. McPHERSON, Highland Park, Ill.
CALUMET MOTOR SALES CO., 11042 Mich. Ave., Roseland, Ill.
OGDEN AUTO SALES CO., 3854-60 Ogden Ave.
CHICAGO MDSE. & EQUIP. CO., Halsted and Root Sts.
WINNETKA MOTOR CO., Winnetka, Ill.
ERWIN GREER AUTO CO., 1512 S. Wabash Ave.

SPRINGFIELD BRANCH—DE WITT SMITH BUILDING, SPRINGFIELD, ILL.

J. S. Losee	Hebron, Ill.	Stone & Jones	Wataeka, Ill.	A. D. Kelly	Wheaton, Ill.
Lux Auto Sales Co.	Waukegan, Ill.	Read Bros.	Putnam, Ill.	Burket's Garage	Arlington Heights, Ill.
Mat Knaul	Rockford, Ill.	Jules Gravelot	Chebanse, Ill.	H. F. Bycroft, jr.	Gillespie, Ill.
I. C. W. Smith	Pontiac, Ill.	Chalmers-Saxon Agency	Dixon, Ill.	Puterbaugh & Rowland	Lanark, Ill.
Mers-Eruland Auto Co.	Ottawa, Ill.	Stauber Bros. Auto Co.	Streator, Ill.	Heald Motor Agency	Laporte, Ind.
Saxon-Chalmers Co.	Freeport, Ill.	Walton Bros.	Fairbury, Ill.	Fifth Avenue Garage	Gary, Ind.
Collier's Garage	Belvidere, Ill.	Harrington Mfg. Co.	Peoria, Ill.	Main Garage	Indiana Harbor, Ind.
W. E. Obde	Kankakee, Ill.	Ellison Machine Co.	Marengo, Ill.	Bloede & Hildebrandt	Crown Point, Ind.
Overton & Cowen	McHenry, Ill.	J. B. Smith	Sterling, Ill.	Calumet Ave. Garage	Hammond, Ind.
Arnold & Masters	Jacksonville, Ill.	Balcom & Ruf	Ohio, Ill.	Frank Shankleiter	Fowler, Ind.
F. F. Neumeister & Co.	Rockford, Ill.	Chalmers Auto Co.	Aurora, Ill.	R. D. Ross & Sons	Valparaiso, Ind.
O. E. Ohmart	Virden, Ill.	Harry Snell	Princeton, Ill.	C. M. Gaesner	Monticello, Ind.
Christen & Son	Prentice, Ill.	Bacon Brothers	Oregon, Ill.	Chalmers Motor Sales Co.	Lafayette, Ind.
A. E. Wheeler	Toulon, Ill.	Chalmers Motor Sales Co.	Danville, Ill.		

A Special Stewart Speedometer made for Ford and Saxon Cars



Can You Guess Speed? Try It?

If you think you can guess the speed of your car try this test and convince yourself that it is impossible.

Take a ride in a car that is equipped with a Stewart Speedometer.

Cover the speedometer with your hand and guess the speed of the car. Then look at the speedometer and see what a poor guess you made.

You will find that you guess wrong every time and you will be convinced that you must have a Stewart Speedometer on your car to know exactly how fast you are going.

Unless you do know your car's speed you are missing half the pleasure of driving to say nothing of the risks you run of experiencing the expense, humiliation and inconvenience of being arrested for exceeding the speed limit.

With this Stewart Speedometer on your car you always know just how far by season and by trip, your car has gone.

That means a saving in getting fair tire adjustments and the economy of keeping a careful record of gasoline and oil consumption.

Insist on the Stewart.

Accept no substitute. Put one on your car now. Price $10—complete.

Stewart Products have back of them the largest accessory plant in the world and the most complete chain of service stations. In buying your next car insist on a Stewart Warning Signal, Stewart Tire Pump, Stewart Vacuum System and Stewart Speedometer. Look for the liberal car manufacturers who use them as standard equipment. They will cost you nothing extra.

For Sale by Accessory Dealers, Automobile Dealers and Garages—Everywhere

STEWART-WARNER SPEEDOMETER CORP.
Phone Calumet 5183 — 1312 Michigan Avenue, Chicago, Ill.

No Car is better than its accessories

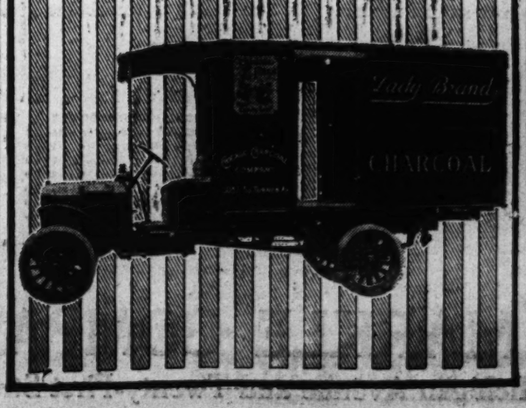
REPUBLIC
Internal Gear Drive
MOTOR TRUCKS

Let Us Show You Chicago's Records

proving lowest cost of truck service. 1,000 Republic Trucks in and about the city. Nineteen Republic Fleets—all growing. Four sizes, ¾ to three-ton—a truck for every need.

Our new Service Station at 3132-3138 Wabash Ave., largest truck service station in Chicago.

MASTER MOTOR CO.
2427-39 Michigan Ave. Telephone Calumet 3390.
Eugene Goldman, President.
Distributor for
REPUBLIC MOTOR TRUCK CO.,
Alma, - - - Michigan.
Write for folders.



EDUCATIONAL

DE PAUL UNIVERSITY
LAW SCHOOL
(Illinois College of Law)
Day and Evening Classes
SUMMER TERM
OPENS JUNE 19TH, 1916
Strong faculty. Unusual equipment. University privileges. Free instruction in public speaking and debating.
SPECIAL PREPARATORY DEPT.
Deficiencies in entrance requirements may be made up in this department. Instruction given in all high school subjects. During the summer term classes will be conducted in German, Civil Government, Political Economy, American History and American Literature. Small classes insure rapid progress.
For catalog address A. E. MAYO, Secy., 708 Tower Bldg., 6 North Michigan Avenue, Chicago, Ill. Phone Randolph 3160.

PREPARE FOR LAW
Evening Instruction
and Examinations in High School subjects for those who intend to study law. Small classes conducted by trained specialists enable the student to make rapid progress in the completion of the course. Summer class begins Monday, June 12, 6:30 P. M.
Webster Preparatory School,
34 W. Washington St.
Tel. Rand. 3328.

Terre Haute VETERINARY COLLEGE

Languages Berlitz School
12th fl. Auditorium. Tel. Harrison 3324.
SUMMER CAMPS.
Camp Ancona-Pokegama.
Summer Camp for Girls in Picturesque Wisconsin. Kewaunka Camp for Boys in connection. For Booklet, Miss Josephine Mahoney, LA CROSSE, WISCONSIN.
Summer School Chicago Normal School of Physical Education.
12th Sess. opens June 26. 5 yrs. thorough, practical work, expert teachers; now 1 Playground Course. For cat., ad. Secy., Box 69, 620 S. Wabash-av., Chicago.
Waubesa Summer Camp
Near Madison, Wis. Ideal location. E. L. ARMSTRONG, Lake Forest Academy, LAKE FOREST, ILL.

RESILIENT STRENGTH

A thin wire can often stand more wear than a heavy hawser. A yard of lead is easier to penetrate than a foot of steel.

BATAVIA SECURITY TIRES

are designed for the services they must give. All the rubber is put where it will resist wear and distortion. Every ounce of strength is put where it counts in wear and speed.

Is your car tired —or are you? Try BATAVIAS

BATAVIA TIRE CO. OF ILLINOIS
Harry W. Cooper, Prop.
2131 Michigan Ave.

Ask to see Batavia Gray Tubes

TIRES
fect traction and ouble-Cable-Base ts of
TIRES
necessary protec- ecommend them. dard runs.
ER CO.
ONSIN
dries, Motorcycle, Bicycle ads, Rubber Mattress and
ce:
Chicago, Ill.
TIRES
State Street
higan Avenue
Michigan Avenue
Sacramento Blvd.
ichigan Avenue
rfield Boulevard
Sheridan Road
ss Car s a sement
RINGS
rsal Film Economizer
The object of UNIVERSAL FILM ECONOMIZER attachment for cameras is to use all of film for exposure. RESULT is seven pictures on a SIX-exposure film. Attached easily to any ordinary camera. Pays for itself many times over. Saves 16 2-3 per cent. Be economical! Order today. Price $1; at dealers or by mail. State name of camera. Film used and size. VOIGHT MFG. CO., Sheboygan, Wis.
RIBE FOR THE TRIBUNE

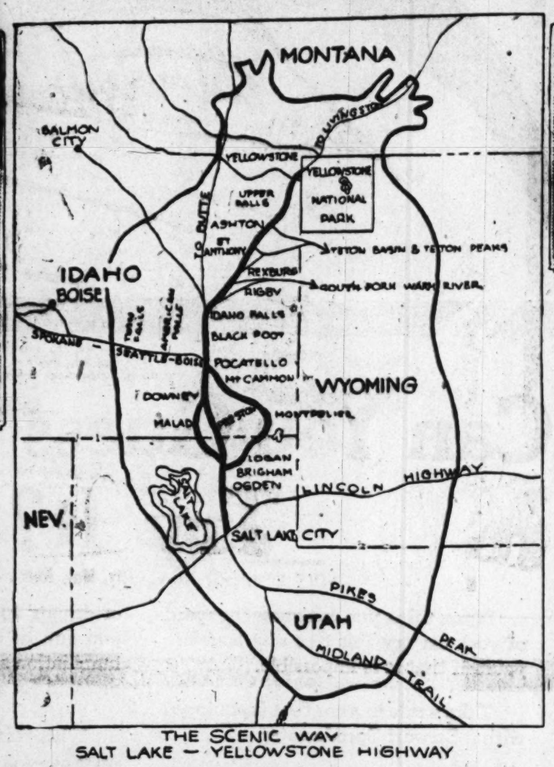
MOTORS AND MOTORCYCLES

Conducted by J. C. Burton

Salt Lake-Yellowstone Highway Through Utah.



TURBULENT MOUNTAIN STREAM CROSSED BY IDAHO HIGHWAY



THE SCENIC WAY
SALT LAKE — YELLOWSTONE HIGHWAY

By C. C. Dietrich.

THE Salt Lake-Yellowstone highway branches from the Lincoln highway at Salt Lake City and Ogden, and runs in a general northerly direction through seventeen counties of Utah and Idaho to the Yellowstone entrance of the national park in Montana. At Brigham City, Utah, the highway divides into three sections, one passing through Garland, Malad, and Malad valley; one through Logan, Preston, and Cache valley, both converging at Downey, Idaho, and one through Logan, Logan cañon, Bear Lake valley, and Montpelier, Idaho, joining with the other two in the Portneuf cañon at McCammon, Idaho, twenty-five miles south of Pocatello, and continuing as one trunk highway to Yellowstone.

The auto traffic of the United States, and more particularly that coming over the Lincoln highway east or west and off the Pike's Peak and Grand cañon routes and Midland trail, is taken by this highway at Salt Lake and Ogden and carried to Pocatello, the junction point of the Idaho-Pacific state trunk highway leading west through the valley of the Snake river, from which highway, in turn, lead other highways to northern and central Idaho and the entire northwest.

From Pocatello the tourist proceeds on this highway to Yellowstone park, and at different points along this section of the route other highways lead off to connect with other trunk highways and to local fishing, hunting, and scenic sections and agricultural districts. Conversely, traffic from the national park off any of the northern routes is picked up at Yellowstone and taken over the Salt Lake-Yellowstone highway to the junction with the routes at Ogden and Salt Lake, and at Pocatello and other points going west.

The Salt Lake-Yellowstone highway is the connecting link over which the autoist travels to and from Yellowstone park and the Lincoln highway into Idaho and to the entire northwest, and vice versa, and without which Idaho, the "Gem of the Mountains," presenting the greatest panorama of natural scenery and agricultural development of the west, would be cut off from the rapidly increasing auto travel of the continent.

Along the highway from Great Salt lake to Yellowstone, through Utah and Idaho, there are so many objects of interest that the tourist finds himself in much the same predicament as the small boy at a three ring circus. There is so much to see that it cannot all be taken in with the human eye.

From Salt Lake City through Ogden, past Ogden and Weber cañons, the long white road leads to Brigham City through intensively cultivated farm and orchard land which hugs the base of the snow capped Wasatch range and gently declines to the great lake shimmering to the west—then over the mountain streams and great green stretches of the Cache and Malad valleys, that climb clear into the foothills of the adjoining mountain ranges, a beautiful landscape of city and village and fertile farm land, crisscrossed with the never ending irrigation streams—or by way of the great, deep Bear lake and the fertile fields of Bear lake valley, until the picturesque drive through Portneuf cañon, along the river, and by waterfall and beaver dam, farmhouse and dairy ranch, between the great, high mountains and towering, abrupt lava phalanxes brings you into Pocatello.

Off to the north again you are taken. To the west and north, as far as the eye can reach lies the great expanse of open country once known as the Snake River desert, and now the richest and most fertile body of agricultural land in the northwest, the Great Valley of the Snake. Here you pass through the Fort Hall Indian reservation, past the large Indian schools, and cross the Blackfoot river into Blackfoot.

From this point to Ashton, through Shelley, Idaho Falls, Rigby, Rexburg, and St. Anthony, you ride along the old trail of Capt. Bonneville, alongside the right of way of the Oregon Short line, through the center of a vast green and white carpet of orchard, pea, lucerne, and potato blossom in the upper Snake River valley, the granary of Idaho.



SUMMIT OF THE GRAND TETONS

To the right the majestic Tetons pierce the cloud, and to the west the Sawtooths form a background for one of the prettiest pictures of the ride. Clear into the forests of the mountainside the famous "dry farms" are seen, every now and then the highway skirts the broad Snake, and finally you dip down into Warm river canon, cross Warm river, ascend the divide, and look down into the canons of Snake river and Warm river—two strips of white foam, leaping to their junction just below on the way to the Pacific.

From this point, thousands of feet on an easy grade above the great valley below, the glass brings up a never to be forgotten sight as you turn around for one more look before entering the forest, for at Warm river the highway enters the Targhee national forest. Two miles from the top of the divide, along the highway and a half mile to the west, are the renowned two upper falls of the Snake, reached by a first class road. Down into and out of Bear gulch and fifteen more miles brings you out into Island park, "the playground of Idaho."

It is here that Mrs. Harriman and her sons, Judge Trude of Chicago on the Shotgun ranches, and thousands of others who own and maintain clubhouses, summer places, and temporary camps transform the hot days and sweltering nights of the east into a cool, refreshing, and healthful existence.

Winding past rocky ledge, through dense wood interspersed with flower and grass grown open meadow and park, over Buffalo river, and across the Snake river at Flat Rock, the highway finally reaches Henry's Lake flat. A mile and a half to the east, at the foot of a huge bluff, the north, or Henry's, fork of Snake river bubbles forth from the ground in great springs, immediately forming a large stream, which is joined a short distance below by the outlet of Henry's lake, the lake itself being located twelve miles above and a stone's throw to the left as the highway turns to ascend the Targhee pass, or cañon.

Five miles more and the Montana-Idaho divide has been easily negotiated and a downhill stretch of eight miles, through Dwelles, the old western entrance to the park, over Grayling creek, with a beautiful winding drive of a few miles through the heavy Montana forests, puts you down at the edge of tourist land, Yellowstone, Mont., the western entrance to the national park.

How Are the Roads?

THE heavy rains of the last week have worked havoc with the highways and motorists contemplating tours are advised to postpone their trips until the roads have a chance to dry. The following up to the minute reports were gathered by the road scouts of the Automobile Blue Book for exclusive publication in THE TRIBUNE:

ILLINOIS.

Galesburg to Quincy—This route, via Bushnell and Macomb, is reported in fair condition with the exception of mud holes in the vicinity of Macomb, where teams often are needed to pull cars out.

Effingham reports that the Old National trail from St. Louis to Terra Haute has not been seriously affected by recent rains and that the road is fairly good.

Effingham to Mattoon—The Egyptian trail is being repaired and dragged. The general condition of this route is fair.

Hannibal to Springfield—This route, via Jacksonville, is somewhat rough, but motorists are traveling over it.

INDIANA.

To avoid construction work now under way on the Lincoln highway, motorists are advised to go from South Bend to Toledo via Goshen, Ligonier, Bryan, and Wauseon.

Indianapolis to Dayton—On the Old National trail, the bridge entering Richmond will be closed all summer. For detour, at mileage 66, instead of turning left with branch trolley, keep straight ahead down steep grade and go across temporary bridge into Richmond.

Indianapolis to Champaign and Decatur—On this route, via Rockville and Newman, there is a bridge out at Bainbridge, but the detour is short and good.

IOWA.

The Lincoln highway through Marshalltown will be paved soon.

Des Moines reports all roads in good condition.

MICHIGAN.

Detroit to South Bend and Chicago—The best connection at the present time is the route that passes through Ypsilanti, Coldwater, and Elkhart.

NEBRASKA.

North Platte to Julesburg, Colo.—This is a link of the Lincoln highway, and at Ogallala an eight mile stretch which was made almost impassable by heavy rains last season is being graded, dragged, and placed in first class condition.

Omaha reports roads muddy because of recent rains, but drying fast.

OHIO.

Toledo to Lima—This section of the highway is being torn up. Detour runs Bradford and Lime City. At Rossford turn left at end of pavement; go straight through Perrysburg to end of road; turn right and take macadam to left. Go to end of road, turn right, and immediately left. Go to end of road and turn right into Bowling Green.

WISCONSIN.

Lake Geneva reports all roads in good condition as a result of heavy rains.

Milwaukee reports all extra good. From Milwaukee to Madison via Oconomowoc the road is bad into Oconomowoc, but under repairs from the end of concrete to Pewaukee house, a distance of five miles. This piece of road will be closed until July 5.

"Little Giant"

The Truck for All America



Little Giant.
Model 15—1-ton
Worm Drive—136-inch
Wheel Base—Chassis Price, $1500

Get a Little Giant Demonstration Now!

Whether you use horses and wagons or motor trucks—whether you plan making a large or small investment in hauling equipment—learn about Little Giant Trucks—the saving and profit they will bring you. We advocate no experiments and ride no hobbies. We recommend the style of truck and type of final drive that best fit *this* locality and *your* needs. Let the Little Giant "Help-the-Owner" Department help you.

Little Giants Have Made Big History

Little Giant Trucks for eight long years have proved themselves—under every condition, against every hardship, for every kind of hauling. They have made good Chicago Pneumatic Tool Company's liberal and positive guarantee. Reports from Little Giant fleets in use by many of America's leading industries and from single trucks sold to prominent merchants, tell the same story of Big Efficiency, Solid Service and Real Economy—fuel and tire saving—mileage almost beyond belief.

Chicago Pneumatic Tool Company's Pride

The Little Giant represents the engineering ideals and manufacturing leadership of Chicago Pneumatic Tool Company, an $11,000,000 concern with twenty-two years of manufacturing experience—25,000 active customers—eight great factories in this country and abroad—branch houses, agencies and service stations almost everywhere. We make four Little Giant models—Worm and Chain Drive—from one-ton to two-ton capacity. Special bodies for every purpose. And we know that Little Giants today represent the greatest real value in hauling efficiency—dependability and economy. We refer to

Prominent Chicago Little Giant Owners

—representative institutions, neighbor-business-men, who selected Little Giants on merit, whose testimony is stronger than many words of ours. Let us put the proving facts and figures in front of you before you buy a truck.

Little Giant "Help-the-Owner" Department

Let us help you solve your hauling problems, regardless of what truck you decide to buy. Without obligation, we will advise you fully and completely—honestly—based on a study of your business and its requirements. Let's talk it over in our show rooms—now. *Phone Calumet 5785 for demonstration.*

Just Published—Mailed on Request Please Use Coupon

"Making Deliveries Deliver Profits"

At last—a "facts-is-facts" transportation book—worth many dollars to the man with hauling and delivery problems. It covers a wide scope of industries and should be in your business library. Write or call for your copy—right now.

Chicago Pneumatic Tool Company

Capital and Resources—Over $11,000,000

1615 Michigan Avenue Chicago, Illinois

T. J. HUDSON, Sales Manager

The Little Giant Line

Model 15—1-ton Worm Drive, Chassis Price—$1500 Model 2—1½-ton Chain Drive, Chassis Price—$1900
Model 1—1-ton Chain Drive, Chassis Price—1400 Model 10—3-ton Worm Drive, Chassis Price—2500

Send the Book

CHICAGO PNEUMATIC TOOL CO.
1615 Michigan Ave., Chicago

Gentlemen: Please mail me a copy of "Making Deliveries Deliver Profits" without obligation on my part. At present I am using ..... (number)
(1) Trucks ..... capacity—of ..... horse and .....
Average length of haul .....
business .....

NAME .....

FIRM .....

ADDRESS .....

Studebaker

Then say to the Salesman: "Why is your price $250 higher than Studebaker's?"

You will find that any other car that gives as much as a SERIES 17 Studebaker, either 6-cylinder or 4-cylinder, is priced from $250 to $400 HIGHER.

Ask the salesman WHY—remembering that back of Studebaker lies the judgment of Detroit, the city that knows how cars are made—and of California, the State that knows how cars PERFORM.

In the year of 1915, both Detroit and California registrations showed Studebaker cars far in the lead of any car selling at over $500. Detroit with so many of its residents closely associated with the manufacture of cars, O. K.'s the mechanical side of the car. California, with more miles of good roads and more days of good weather than any other State, O. K.'s the car's performance on the roads.

When such a car, with such endorsement back of it, is priced $250 to $400 lower than any other cars that equal it, make them tell you why you have to pay more for those cars. Come in here and let us show you how much a Studebaker gives.

STUDEBAKER

Detroit, Mich.

South Bend, Ind. Walkerville, Ont.

FOUR-CYLINDER MODELS		SIX-CYLINDER MODELS	
Touring Car, 7-passenger	$975	Touring Car, 7-passenger	$1085
Roadster, 3-passenger	950	Roadster, 3-passenger	1060
Landau-Roadster, 3-pass.	1150	Landau-Roadster, 3-pass.	1350
		Coupe, 4-passenger	1600
		Sedan	1675
		Limousine, 7-passenger	2500

F. O. B. Detroit

L. MARKLE COMPANY

Michigan Avenue and Twenty-First Street

BATTING AVERAGES OF PLAYERS AMERICAN AND NATIONAL LEAGUES

CLUB BATTING.

	AB	R	H	TB	SB	Pct.
Washington	1,567	191	399	521	53	.255
Cleveland	1,435	169	355	464	49	.247
Detroit	1,538	198	373	520	42	.243
New York	1,433	168	343	441	61	.239
CHICAGO	1,390	153	332	445	48	.237
St. Louis	1,522	181	359	456	69	.236
Boston	1,406	139	326	407	45	.232
Athletics	1,333	132	308	408	36	.227

INDIVIDUALS—15 OR MORE GAMES.

	G	AB	R	H	TB	SB	Pct.
Speaker, Cleve.	47	168	35	62	88	9	.369
JACKSON, Chgo.	43	162	24	53	76	8	.327
Cobb, Det.	42	165	28	54	73	12	.327
Bush, Det.	40	146	15	45	59	6	.321
Johnson, N. Y.	19	57	13	18	24	4	.316
Lajoie, Phila.	42	150	24	47	70	6	.313
J. Johnson, St. L.	36	119	18	37	48	10	.311
Veach, Det.	46	164	19	51	74	3	.311
Chapman, N. Y.	29	94	7	29	41	1	.309
Felsch, Det.	21	36	8	11	15	0	.306
Milan, Wash.	45	161	20	49	61	10	.304
Hartzell, Bos.	41	139	20	42	49	7	.302
Smith, Cleve.	34	100	13	30	44	2	.300
Miller, St. L.	46	188	30	55	76	12	.293
Ball, Chgo.	33	89	16	26	38	1	.292
Harford, Det.	21	62	7	18	20	2	.290
Gharrity, Wash.	19	45	5	13	19	0	.289
Miller, St. L.	41	116	16	33	41	4	.282
Gilhooley, Phil.	30	110	10	31	42	0	.282
MORTON, Chgo.	30	89	3	25	25	1	.281
Hooks, Wash.	38	122	14	34	42	5	.279
Groton, St. L.	46	186	26	51	59	8	.274
Henry, Wash.	34	84	8	23	31	1	.273
Gardner, Bos.	43	154	11	42	49	8	.272
FELSCH, Chgo.	42	155	26	42	60	1	.270
Williams, Wash.	20	45	5	12	16	0	.267
Walburg, Phil.	29	45	1	12	16	0	.267
Baker, N. Y.	34	125	16	33	47	8	.264
McNally, Bos.	16	88	14	10	10	5	.563
Pratt, Det.	44	152	22	40	48	5	.263
Morgan, Wash.	45	145	23	38	47	8	.262
Gilhooley, N. Y.	34	130	22	34	43	7	.261
Pipp, N. Y.	41	147	17	38	58	2	.259
Vitt, Phil.	41	156	14	40	53	2	.256
Shaughnessy, Cleve.	41	141	15	36	42	3	.255
Veach, Det.	42	157	26	40	60	10	.254
Maranville, St. L.	44	151	20	38	44	5	.252
Turner, Cleve.	42	159	29	40	45	9	.252
Harper, Det.	21	28	2	7	7	0	.250
Veach, Cleve.	47	189	32	47	53	5	.249
Hooper, Bos.	37	146	16	36	48	7	.247
J. COLLINS, Chgo.	43	156	15	38	48	5	.244
Peck, N. Y.	32	119	9	29	34	7	.244
SCHALK, Chgo.	41	131	9	32	37	12	.244
Lewis, Bos.	40	144	19	35	50	5	.243
Pick, Phila.	42	134	14	32	38	8	.239
Mailer, Wash.	26	62	10	15	18	4	.242
Pratt, St. L.	46	170	14	41	53	8	.241
McBride, Wash.	43	149	9	36	41	1	.241
Daly, Bos.	16	29	2	7	8	1	.241
Maisel, N. Y.	25	100	12	24	27	3	.240
Gandil, Cleve.	47	173	11	41	57	5	.237
Lajoie, Phila.	42	156	11	37	46	1	.237
Janvrin, Bos.	40	127	12	30	34	3	.236
WEAVER, Chgo.	41	153	16	36	50	6	.235
DUGENIER, Chgo.	38	129	20	30	40	6	.233
Gandil, Wash.	36	117	17	27	40	1	.231
Caldwell, N. Y.	17	35	1	8	9	1	.229
Walker, Bos.	28	105	12	24	37	3	.229
Judge, Wash.	43	159	21	36	50	10	.227
HEIDT, Chgo.	21	66	7	12	17	0	.226
High, N. Y.	25	80	8	18	21	3	.225
E. Foster, Wash.	44	180	24	40	57	6	.222
J. COLLINS, Chgo.	37	126	17	28	39	3	.222
Rigney, N. Y.	37	142	16	31	40	10	.218
Barry, Bos.	35	120	9	26	32	2	.217
Gedeon, N. Y.	45	190	23	34	42	8	.213
Thomas, Bos.	30	52	5	11	16	1	.212
Schang, Phila.	30	66	8	14	74	2	.212
Boehling, Bos.	33	81	9	17	20	1	.210
Walsh, Phila.	40	124	18	26	33	12	.210
Robin, St. L.	30	86	9	18	20	3	.209
Dubuc, Det.	39	154	19	32	34	8	.208
Scanlan, Det.	46	156	9	31	40	2	.207
Ehmke, Det.	46	181	28	37	46	4	.204
Hartley, St. L.	36	114	10	23	27	0	.202
Lavan, St. L.	14	40	3	8	10	0	.200
Ruth, Bos.	17	50	4	8	10	0	.200
Bayard, Cleve.	20	116	15	23	34	3	.198
Gardner, Bos.	20	66	3	9	11	0	.196
O'Neill, Cleve.	45	166	11	28	38	1	.192
Bodie, St. L.	19	16	2	3	3	0	.187
Mollis, St. L.	34	87	14	16	26	2	.184
Johnson, Phila.	42	154	14	28	37	2	.182
Mayer, Phila.	28	77	5	14	19	2	.182
MURPHY, Chgo.	20	66	4	12	17	2	.182
TABER, Chgo.	15	32	2	5	8	0	.094
PASSEAU, Chgo.	18	18	1	1	1	0	.056

CLUB BATTING.

	AB	R	H	TB	SB	Pct.
New York	1,403	183	371	498	56	.264
CHICAGO	1,485	182	385	526	32	.259
Cincinnati	1,604	184	410	544	43	.256
Brooklyn	1,327	140	337	444	37	.254
Boston	1,374	147	380	475	21	.239
Pittsburgh	1,409	148	335	444	47	.238
Philadelphia	1,356	144	322	420	33	.238
St. Louis	1,515	138	344	471	45	.227

INDIVIDUALS—15 OR MORE GAMES.

	G	AB	R	H	TB	SB	Pct.
Daubert, Bkln.	39	155	24	55	67	7	.355
SCHULTE, Chi.	34	112	18	38	57	2	.339
Robertson, N. Y.	35	127	28	46	62	1	.336
ZIMMERMAN, Chi.	46	179	29	60	91	8	.335
Doyle, N. Y.	40	162	26	53	80	12	.327
Chase, Cin.	43	174	24	56	75	9	.321
Gonzales, St. L.	27	50	8	16	20	1	.320
Hinchman, Pitts.	39	138	22	44	57	3	.319
J. Meyers, Bkln.	21	61	6	19	23	0	.311
Wheat, Bkln.	37	142	15	44	60	3	.310
Fitzpatrick, Bos.	19	43	3	13	18	0	.302
Cravath, Phil.	36	130	21	41	60	3	.302
Burns, Phil.	27	80	6	24	31	1	.300
McCARTHY, Chi.	34	67	5	20	28	0	.299
Wagner, Pitts.	42	154	19	46	59	3	.299
Groh, Cin.	47	166	32	49	71	8	.295
Clarke, Cin.	20	75	6	22	28	5	.293
Rariden, N. Y.	37	107	9	31	34	2	.290
G. Burns, N. Y.	40	169	29	49	58	7	.290
Paskert, Phil.	37	128	15	37	56	4	.289
YERKES, Chi.	29	84	5	24	31	0	.286
A. Wilson, Pitts.	25	49	5	14	16	2	.286
WILLIAMS, Chi.	46	168	30	48	91	2	.286
Hornsby, St. L.	47	162	16	46	64	6	.284
ARCHER, Chi.	30	88	6	25	32	1	.284
J. S. Smith, Bos.	42	142	13	40	51	4	.282
Konetchy, Bos.	42	153	20	43	56	4	.281
Mitchell, Cin.	20	32	0	9	9	0	.281
Costello, Pitts.	16	36	2	10	14	1	.278
Fletcher, N. Y.	40	162	19	45	61	4	.278
McKechnie, N. Y.	36	137	14	38	46	3	.277
Merkle, N. Y.	40	148	23	41	68	7	.277
FLACK, Chi.	44	146	28	40	52	9	.274
Neale, Cin.	40	146	17	40	53	8	.274
Kauff, N. Y.	40	150	22	41	60	16	.273
Stock, Phil.	40	162	23	44	60	5	.271
Gowdy, Bos.	41	140	12	38	42	2	.271
Whitted, Phil.	41	145	12	39	58	4	.269
Cutshaw, Bkln.	39	150	15	39	51	4	.260
Carey, Pitts.	40	162	24	42	62	16	.259
Niehoff, Phil.	42	155	19	40	61	8	.258
Schultz, Pitts.	32	101	8	26	30	3	.257
Mollwitz, Cin.	26	71	6	18	22	3	.253
SAIER, Chi.	46	154	18	39	58	7	.253
Vlox, Pitts.	17	48	6	12	19	2	.250
Louden, Cin.	47	164	17	37	47	6	.226
Butler, St. L.	29	31	1	7	7	0	.226
Wilson, St. L.	31	89	4	20	23	1	.225
Wilhoit, Bos.	34	116	13	26	34	6	.224
Collins, Bos.	38	139	20	31	38	1	.223
Barney, Pitts.	35	112	16	25	26	8	.223
Beck, St. L.	20	73	5	16	19	1	.222
Stengel, Bkln.	32	106	11	23	29	1	.219
J. Miller, St. L.	43	151	12	33	47	5	.218
O. Miller, Bkln.	16	51	2	11	11	1	.216
Evers, Bos.	38	141	17	30	33	2	.213
Compton, Pos.	25	76	10	16	18	2	.211
DOOLAN, Chi.	38	71	3	15	19	0	.211
Gibson, Pitts.	16	38	1	8	12	0	.211
Long, St. L.	27	91	7	19	26	4	.209
Luderus, Phil.	34	113	13	24	35	0	.208
J. Johnston, Bkln.	26	74	10	15	23	4	.203
Baird, Pitts.	30	84	9	17	23	3	.202
Corhan, St. L.	33	99	13	20	23	1	.202
Connolly, Bos.	16	20	1	4	6	1	.200
FISCHER, Chi.	24	65	7	13	16	0	.200
E. Johnston, Pitts.	41	165	12	33	46	6	.200
Schmidt, Pitts.	38	71	7	14	20	0	.197
John Smith, St. L.	47	170	18	33	46	5	.194
Olson, Bkln.	20	64	8	12	18	1	.187
ZWILLING, Chi.	30	22	2	4	5	0	.182
Mamaux, Pitts.	35	33	5	6	7	0	.182
C. Cooper, Phil.	17	45	1	8	8	1	.178
Wm. Killifer, Phil.	28	57	3	10	12	0	.175
MULLIGAN, Chi.	26	79	3	10	14	1	.127

PITCHING RECORDS.

	Avg. E.R.	W.	L.	P.G.
Boehg, N. Y.	3 0	0.00		
Coleman, N. Y.	4 0	1.43		
Crumpler, Cleve.	5 2	1.64		
Morton, Cleve.	9 2	1.67		
Leonard, Bos.	3 0	1.80		
PASSELL, Chi.	1 2	1.85		
C. WMS, Chi.	2 2	1.93		
Mays, Bos.	2 2	1.93		
Danforth, N. Y.	3 2	1.96		
Jim'n, Wash.	3 0	1.97		
Ruth, Bos.	8 3	1.98		
FABER, Chi.	7 3	2.18		
S. Cr'ski, Cle.	8 3	2.25		
E. Cr'ski, Det.	5 2	2.36		
Gallia, Wash.	5 4	2.39		
Kepfer, Cleve.	3 3	2.39		
WOO'G, Chi.	0 2	2.40		
J. Bush, Phil.	7 6	2.42		
Park, St. L.	3 2	2.45		
Groom, Bos.	2 2	2.46		
SCOTT, Chi.	3 3	2.55		
Myers, Phila.	7 4	2.64		
Perdue, Bos.	0 2	2.67		
Fisher, N. Y.	3 2	2.75		
Plank, St. L.	3 3	2.82		
Dauss, Det.	7 4	2.84		
Keating, N. Y.	2 6	2.85		
Harper, Wash.	5 0	2.87		
Wm'n, St. L.	6 7	2.89		
D'NEITH, Chi.	2 3	3.00		
BENZ, Chgo.	1 2	3.00		
Caldwell, N. Y.	2 6	3.08		
Sheehan, Phil.	0 4	3.14		
Dum'nt, Wash.	1 0	3.21		
Dubuc, Det.	4 5	3.23		
Markle, N. Y.	4 1	3.23		
Groom, St. L.	5 5	3.24		
Ham'ton, Det.	0 1	3.43		
SCOTT, Chgo.	2 6	3.49		
A. R'sell, N. Y.	0 b	3.50		
Dav'p't, St. L.	2 5	3.56		
C'n'gh'm, Det.	3 6	3.60		
Bagby, Cleve.	4 3	3.64		
Shore, Bos.	3 2	3.64		
B'hling, Wash.	3 3	3.86		
Er'kson, Det.	0 0	3.93		
Nabors, Phila.	1 3	3.96		
Foster, Bos.	3 5	4.10		
Mitchell, Cleve.	1 4	4.63		
Crowell, Phila.	0 6	4.73		
Ayers, Wash.	0 0	5.00		
James, Det.	0 3	6.07		
Boland, Det.	1 1	7.20		

PITCHING RECORDS.

	Av. E.A.	W.	L.	P.G.
F. Miller, Pit.	2 2	0.90		
PKARD, Chi.	3 2	1.31		
Alexander, Phil.	9 3	1.39		
Kantlehner, Pit.	2 6	1.56		
Dell, Bkln.	5 4	1.59		
Pfeffer, Bkln.	9 2	1.70		
Cheney, Bkln.	5 3	1.77		
Ames, St. L.	3 5	1.80		
Jacobs, Pit.	0 0	1.80		
Mamaux, Pit.	8 2	1.93		
McC'ELL, Chi.	4 3	1.99		
Ragan, Bos.	2 3	2.00		
Smith, Bkln.	4 3	2.04		
Rixey, Phil.	4 2	2.05		
Perritt, N. Y.	4 4	2.12		
Benton, N. Y.	4 1	2.12		
Math'son, NY.	2 1	2.16		
Anderson, N. Y.	6 2	2.22		
P'GAST, Chi.	1 1	2.37		
VAUGHN, Chi.	8 4	2.38		
Harmon, Pit.	4 4	2.40		
McQ'lan, Phil.	1 3	2.50		
Stroud, N. Y.	0 0	2.51		
Reulbach, Bos.	1 2	2.65		
Allen, Bos.	1 0	2.65		
Toney, Cin.	5 5	2.69		
Mitchell, Cin.	5 2	2.75		
Cooper, Pit.	2 1	2.78		
Meadows, St. L.	3 5	2.82		
Nehf, Bos.	0 1	2.84		
Doak, St. L.	4 4	2.92		
Schneider, Chi.	6 7	3.10		
Demaree, Phil.	5 8	3.13		
Rudolph, Bos.	5 7	3.16		
Barnes, Bos.	1 3	3.16		
Coombs, Bkln.	4 2	3.18		
Hughes, Bos.	5 2	3.33		
Schulz, Cin.	3 6	3.35		
Jasper, St. L.	2 2	3.39		
SEATON, Chi.	4 4	3.41		
LAVER, Chi.	5 5	3.43		
Tyler, Bos.	4 2	3.48		
HEN'IX, Chi.	1 4	3.56		
Marq'rd, Bkn.	0 0	3.71		
Tesreau, N. Y.	5 3	3.72		
Sallee, St. L.	6 4	3.91		
Bender, Phil.	2 3	3.92		
K'zier, Bos.	C.0	4 4.20		
Adams, Pit.	3 5	4.32		
Steele, St. L.	0 2	4.32		
Mayer, Phil.	2 4	4.68		
Moseley, Cin.	2 0	4.78		
Dale, Cin.	1 1	5.19		
Hall, St. L.	0 0	5.19		
R. W'ms, St. L.	2 2	5.25		
Chalmers, Phil	0 1	5.29		

THIS GETS A LAUGH FROM SOME IN VAUDEVILLE

MAJESTIC.

Bert Fitzgibbon:

"Well, Harry, I've got a riddle for you. There was a little dog with a crooked tail running down the street with no one behind him. Now, what was the little dog running down the street for?"

"I'm sure I don't know, Bert."

"Well, Harry, he was in a hurry. And, by the way, Harry, I got a great piece of news today, a welcome message from my old home town."

"What was the message, Bert?"

"It said: 'Come home; your tailor is dead!' Now I've got another story to tell you. It's about a policeman and another Irishman. The policeman arrested the Irishman on a corner, and as they were waiting for the wagon the Irishman's hat blew off. 'Let me go and get it. I'll come back,' begged the Irishman. The policeman laughed. 'G' wan,' he said. 'Me let you go and git yer hat? Not me! Ye'd never come back.' The Irishman insisted that he wouldn't run



away. The officer shook his head. 'Sure,' he said, 'I wouldn't take the chance. You stand here and I'll go get it.'

"I have another story, Harry. It's about a little girl. Her mother gave her a pitcher and a nickel and sent her after some milk. Pretty soon the little girl came back and said she had broken the pitcher. 'I should beat you,' said her mother. 'But I won't this time.' So she gave her another pitcher and started her off. Pretty soon the little girl came back and said: 'Mother, I've broken the pitcher again.' Her mother looked at her and said: 'I should spank you good, but this time I'll forgive you.' So she gave her another pitcher.

"About fifteen minutes later the child came back with the same story and again her mother reprimanded her, gave her another one and sent her out again. Soon after the child returned and said: 'Mother, I did not break the pitcher, but I lost the nickel.' Her mother was angry and said: 'I should beat you, but I will not do it this time.' Thereupon she gave her another nickel and sent her out again. Two times after that the girl came back with neither pitcher nor nickel. 'I ought to spank you for that,' said her mother, who was a patient woman.

"Thereupon she gave the child another pitcher and another nickel and said: 'My dear, mother is very cross now, and if you come back again without either pitcher or nickel I'll kill you!'

"The little girl went out, but pretty soon she returned. 'I am sorry, mother,' she said, 'but I have lost the nickel and the pitcher, too.'

"So her mother killed her."

McVICKER'S.

Frear and Baggott.

"I went hunting down south and I accidentally rushed into a den of snakes, and, strange to say, not one of them bit me.'

"How is that?"

"They were all rattled."

"I saw you out driving the other day. That was a very spirited animal you had."

"The fastest in the world."

"What is his name?"

"Brains."

"Brains? I never heard of him."

"He always comes in ahead."

MAJESTIC.

Gertrude Vanderbilt and George Moore:

"Well, general, how do you feel today?"

"I feel full."

"How full?"

"Awful."

"Can you tell me what's good for hives?"

"Certainly—bees."

"Ha, ha! Where did you get that one?"

"O, I bought that one."

"You got stung. By the way, who was that little girl I saw you walking down the street with the other day?"

"O, she was a little hungry girl I met somewhere. I gave her $500 and told her to get herself a sandwich at the Kragstone hotel."

"Why didn't you make it a thousand so the poor girl could have some butter on her bread?"

"So you're a soldier, eh? Salute me and come here and take these orders."

"Ha, I'm back on the old job again: 'What'll you have?' Would you like some golden soup?"

"Golden soup? What's that?"



"Fourteen carrots. And how will you have your eggs?"

"What do you mean?"

"Turned or looking at you."

"Now I want you to return to your regiment the worst way."

"It shall be as you say; I'll go over the Clark street bridge."

Wear UNION-ALLS for Work Around Your Car

Almost everyone needs UNION-ALLS, the new work garment. They are a complete one-piece suit, a comfortable, practicable garment, much better than the old-fashioned two-piece overall and jumper. They keep you and your clothes *clean* from head to foot, besides being *cool* and *comfortable*, with no chafing or binding in any position.

DEALERS: Send for descriptive Booklet and price list.



UNION-ALLS

Are made of strong material, easily washed. Seams are guaranteed not to rip, because they are triple sewed. There are handy pockets, eight of them. Four colors, checked blue, dark blue, white and khaki.

Cost less than old-fashioned uncomfortable two-piece suits. UNION-ALL Play suits for children, two to seventeen years—best play suit made. Just like Dada.

Buy from your dealer—if he can't supply, send us his name, your chest measure and height—state how many and the color.

Men's — $2.25. Youths' — (12-17 years) $1.75, Boy's — (7-11 years) $1.50, Childrens' (2-6 years) $1.25.

H. D. LEE MERCANTILE COMPANY, Kansas City, Mo., Kansas City, Kas., Salina, Kas.

SAVAGE TIRES



PRICES

F. O. B. Nearest Branch or Distributor—Terms: C.O.D.

SIZE	PLAIN TREAD	SAVAGE GRIP	GRAFINITE TUBES
28x3	$ 9.50	$11.40	$2.40
30x3	10.00	12.00	2.70
30x3½	12.70	15.25	3.25
31x3½	13.30	15.90	3.40
32x3½	14.50	17.40	3.50
34x3½	16.25	19.80	3.70
32x4	18.40	21.56	4.30
33x4	19.25	22.10	4.40
33x4	19.60	22.55	4.45
34x4	20.15	23.15	4.50
35x4	21.00	24.15	4.60
36x4	21.50	24.75	4.70
33x4½	26.10	30.00	5.40
34x4½	26.75	30.75	5.60
35x4½	27.90	32.10	5.75
36x4½	28.25	32.50	5.80
36x5½	30.60	34.50	6.60
37x5½			
35x5	31.35	36.05	6.70
36x5	31.70	36.45	6.85
37x5	32.80	37.95	6.95
38x5½	46.60	52.90	8.30

Adjustments on Basis of 4500 Miles.

Quality considered

Our prices are very, very low. When you consider the sterling merits of Savage Tires, the thousand extra miles in our adjustment allowance and the thousands of extra miles that Savage Tires give in actual use—in a word, when you take into account the tire costs per mile given by "Savages," they are the best buy on the market today.

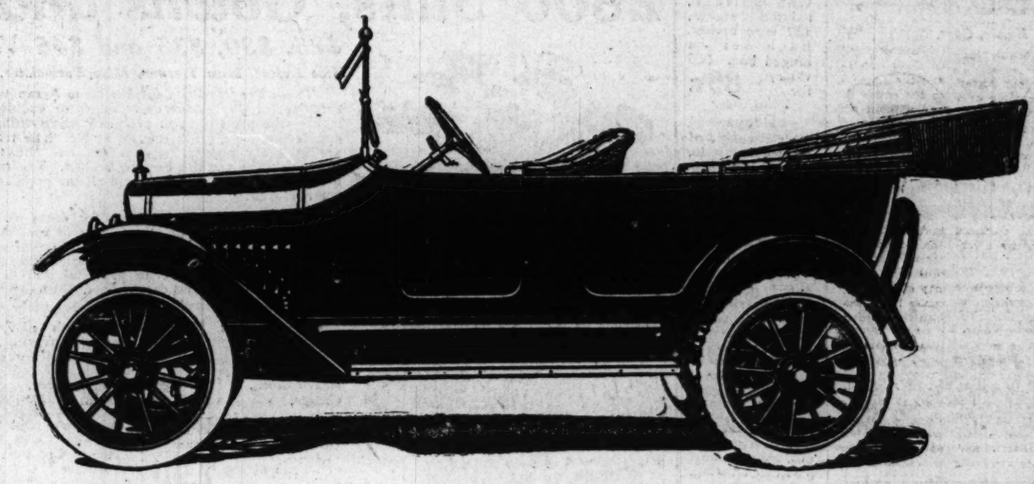
The Savage Tire Corporation

Branch Store: Tel. Douglas 261

325 East 33d Street (Corner Calumet), Chicago, Ill.

Distributors:

E. S. TURNER, 9448 South Halsted Street
DYMOND & WALLIS, 4316 West Washington Blvd.
ALBERT J. D. DURTH, 1407 Michigan Avenue
NORTH SHORE TIRE CO., 1132 Devon Avenue



The Reputation of the Maxwell

"WHAT is the bore and stroke of your motor," was asked a Maxwell owner not long ago.

"I don't know," he replied simply, "I don't buy cars on figures any more. I buy them *on what they've done.*"

For this man, and for many others like him, it was enough that during the thirteen strenuous years the Maxwell record for performance, reliability and economy had swept it to the front.

Figures—engine speed figures, horse-power figures, wheel-base figures—they meant nothing to him. The name "Maxwell" carried more weight than all the technical description that could be offered.

Maxwell cars have achieved this great good will and this priceless position with the public only by their *unequalled record of things done.* What is said of an automobile in its specifications is *one matter.* What the car actually does in the hands of owners, *year after year,* is *another matter.*

The Maxwell car has won its position through sheer merit. It has set record after record in competition with cars of all prices and classes.

Everything considered, the Maxwell is the *safe* investment. It is a known, tried and proved product. It will serve you as it is serving and has served countless others.

Let us arrange for a demonstration *today.* You will be under no obligation. We want to give you a chance to convince yourself.

Touring Car $655 Roadster $635

F. O. B. DETROIT

Maxwell Auto Sales Co.

OPEN EVENINGS AND SUNDAYS

2426 Michigan Avenue, Chicago

Phone Calumet 4360

Time Payments if Desired

8,800 Blouses for Progressive Sale

SIEGEL COOPER & COMPANY says

The Second Week of the Progressive Sale is positively greater than the first.

The Blouse Sale has never been equaled. The styles and the quality are so good, and the prices so low, you'll find it hard to believe your eyes.

The Progressive Sale, run entirely by our employes, has already broken all records. The Captains elected by the store have done wonders, and for many of them promotion is sure. Let us help them make a wonderful record for the final week.

750 Sailor Hats, Worth 2.45, 1.00

Miss B. Hanes, Capt.



Fine Milan Hemp Sailors in a number of pretty blocks, such as the Rolling, the Side Roll, etc. A great color range, including new blue, Kelly green, old rose, sand, etc. All have silk bindings and ribbon bands. 2.45 vals., at **1.00**

Trimmed Hats, 2.88

Trimmed Hats made to sell at $5 to $7. Small, medium and large shapes. All smartly trimmed. The braids are hemp, Milan hemp, Liserette, etc., at **2.88**

Japanese Panama Hats in several pretty shapes. Choice, **55c**

Table Linens

Mr. E. Omerza, Capt.

This captain is certainly breaking all records. Just read the bargains he's offering—

5,000 Table Cloths for square or round tables. Satin finish. Worth 75c, tomorrow, **59c**

Table Linen. 1.39 value. Full bleached. 70 in. wide. Yard, **89c.**

Huck Toweling. Full bleached. 15c value. Yd., **10½c.**

Bath Mats. 23x39 in. 10 colors. 79c val. Each, **49c.**

Crash Toweling. Heavy grade. 8½c val. Yd., **5½c.**

English Long Cloth. 10 yd. pieces. 1.45 val., pc., **86c.**

4,000 yds. Table Damask. Some with borders. Others plain white. Yard, **44c**

Damask Napkins. Hem'd and ready for use. Neat designs. 1.75 the doz value. Each, **19c.**

English Long Cloth. 10 yd. pieces. 1.19 values, **77c.**

300 doz. Huck Towels in plain and colored borders. 12½c value, **7½c.**

Genuine Flaxon Remnants. 19c to 29c values. 36 and 40 in. wide. Yd., **12½c**

Buzzers

Follow the buzzers. They point the way to wonderful economy opportunities.

Ribbons Silk Taffetas. This season's prettiest shades. 25c vals. Yard, **16c** *First Floor*

Hat Bands For Men and Women. Made from bright, rich looking ribbons. All ready for use. **39c** *Ribbon Section*

Record Albums 10 inch Albums. Capacity twelve 10 inch records. 79c vals., **58c** at *Third Floor.*

Records 10 in. Double Faced. Hundreds of selections to choose from. 65c values, each, **27c** *Third Floor*

Reclining Chairs One Piece Seat and Back. Made of striped canvas. Adjusts to three positions. 1.25 val., for **89c** *Third Floor*

Croquet Sets 8 Ball Sets. With mallets, painted stakes, and wire arches. Each set in hinged box. 1.25 value, for **89c** *Third Floor*

Drugs 18c Peroxide of Hydrogen, 1 lb. bottle, for **12c**

Cotton, Absorbent, 29c val., pkg., **19c** *First Floor*

Infants' Bonnets Fine Mull Bonnets. Lace and embd'y trimmed. Ribbon rosettes add a pretty finish. 50c val., at **29c** *Second Floor*

Infants' Shirts Fine Lisle Shirts. With sleeves or without. Well made, perfect fitting. 25c vals., at **15c** *Second Floor*

Muslin Full Bleached. 5,000 yds. of 12½c grade. 36 inches wide. Yard, **9¼c** *First Floor*

Wall Papers Kitchen & Bedroom Papers. 5c grade. Roll, **2c**

Gilt and Tapestry Papers. For stores, etc. 12c values. Roll, **7c** *Fourth Floor*



$1.90 $1.90 $1.90 $2.90 $2.90 $2.90 $3.90 $3.90 $3.90

This Is the Greatest Blouse Sale We Ever Held

It's the crowning achievement of the season. Several of the best known blouse makers in America made the event possible by turning over to us their entire surplus and sample lines at wonderful price concessions. 8,800 Blouses altogether, and the savings are about half, some even more.

$4 Blouses at, each, 1.90 Pretty Crepe de Chines, Silk Laces and Chiffons, Allover Shadow Laces and Pussy Willow Finish Silks. Wonderful values at 1.90.

4.50 to $6 Blouses, 2.90 Georgette Crepes, Crepe de Chines, Silk Laces over Silks, Embroidered Nets with Camisole, Brocaded Satins and Chiffons and Laces, 2.90.

$6 to 8.75 Blouses, 3.90 Rich Crepe de Chines, Georgette Crepes, Washable Satins, Dainty Silk Laces and Radium Laces. 1,000 wonderful samples at 3.90.

1.25 Blouses at, each, 90c About 3,000 Waists, in Organdies and Voiles. Frill and large collar styles taking the lead. Sizes 36 to 48. Tomorrow at 90c.

The models include the fluffy frill, the large collar and the double cape. The colors displayed are maize, nile, flesh, peach, coral, French blue and suit shades, as well as white and black.

2800 Suits, Gowns and Coats at $15

$25, $30, $35 and $45 Values

Miss Kultus, Miss Tiernan, Miss Burmeister, Capts.



These Progressive Captains Have Arranged a real surprise for you tomorrow! Think of exquisite garments—the prettiest you ever saw at anything under double the price, all in one lot at $15. The trimmings are in every popular style effect and the tailoring and finishings are the best to be had. The materials include every wanted fabric and all the popular shades are represented.

The coats are in styles for dress up and utility purposes, for street wear or for motoring. All are beautifully made. The suits are in the newest spring models, fabrics and colors and the dresses are in practical and dressy models in light and dark colors. Both plain and trimmed garments. **$15**

Women's and Misses' Wash Skirts. Sport models. White Pique, Repps, Garbardines, Linene, and Beach Cloth, Choice, **1.25**

Women's and Misses' Coats. Coverts, Poplins, Checks and Novelty patterns. All colors and sizes, 2 prices, 12.50 and **6.75**

Girls' and Juniors' Suits. $10, 12.50 and $15 values. Checks, Poplins, Serges, etc. Trim fitting models, **7.90**

Women's and Misses' Silk and Cloth Dresses. Taffetas, Crepe de Chines, Georgette Crepes, etc., **10.75**

Girls' Spring Coats. 4.50, 6.50 and 7.50 values. Serges and Poplins, checks and smart novelty coats. Well tailored, prettily trimmed. **2.90**



Silks and Dress Goods

$1 to 1.50 Dress Goods Remnants. Plain and novelty weaves, coating novelties, serges, plaids, checks, Bedford cords, 40 to 54 ins. Yd., **50c**

1.39 to 1.75 Dress Goods Remnants. Plain and novelty broadcloths, panamas, gabardines, storm serges, checks, etc., 48 to 54 ins. Yd., **75c**

5.50 to $6 Skirt Patterns. Plain and novelty tailored worsteds, wide range of styles and colorings, **2.95**

25,000 Yards of Prettiest New Silks

Cashemire Charmeuse. Pure silk. Fine lustrous weave. 1.38 value, yd., **1.25.**

Georgette Crepe. 1.95 and 2.25 values. 40 leading shades. Yard, **1.45.**

Chiffon Taffeta. 1.35 and 1.59 values. Newest shades, also black. Yard, **98c.**

Satin Messaline. 1.19 val. All silk. Gold selvage brand; black. Yard, **86c.**

June Sale Wash Goods

Mr. B. King, Capt.

Gingham Remnants. Dress and zephyr weaves. Beautiful patterns. Also plenty of plain colors. 12,000 yds. in one great sale just in time for second big Progressive Week. Yard, **12½c**

Sport Skirts made to measure. The making, 95c If material bought in our Wash Goods Section. 12 new models. Fit guaranteed.

Shirtings, madras and pongee. 37 inch. Beautiful patterns. 19c and 25c values, yd., **12½c**

Mercerized colored dress linen. Medium weight. Good color range. 49c value, yd., **29c**

Sport Stripe Goods. 6,000 yards. Beautiful colors. Yd., **39c.**

Fine Batiste. 12,000 yds. Pretty patterns. Yd., **15c.**

Buzzers

Follow the buzzers. They point the way to wonderful economy opportunities.

Weymouth Stationery Linen Paper. 25c val. Lb., **18c**

50 Envelopes to match, at **15c** *First Floor*

Art Linen Paper Boxed. 24 cards, 24 sheets of paper, and 48 envelopes. 45c value. Box. **25c** *First Floor*

Glasgow Linen Paper 60 Sheets of Paper, and 50 envelopes to match. A 39c val., for **21c** *First Floor*

Cheese Cloth Unbleached. Fine for dusting and polishing. 10 yd. pieces. 35c val. Piece, **27c** *First Floor*

Pocket Knives Samples of 35c to 50c values. Choice, at **25c**

Bone handle knives and forks, 15c to 35c values. Choice, at **9c** *First Floor*

Curtains Irish Point and Lacet Arabians. 7.50 values, white and beige color. Real imported curtains. **4.85** *Third Floor*

Cretonne 2,000 yds. All handsome patterns and rich colors. Light & dark. 30 & 36 in. wide. 19c grade. The yard, **11c** *Third Floor*

Curt'n Corners Samples of fine Nottingham curtains. 1½ yard lengths. Well worth 39c. Ea., **25c** *Third Floor*

Suit Patterns Good range of colors in novelty worsted. $8 to $10 value, **4.75** *First Floor*

Sport Silk Pongee Beautiful colors. Rose, green, blue, tan, white, and black. 75c value, Yard, **35c** *First Floor*

Skirt Patterns Of shepherd checks, beach and chuddah cloth. $4 & $5 values, **2.45** *First Floor*

5,000 Pieces of Dainty Muslinwear at 1.00

1.50 and $2 Values

Mrs. Evans, Capt.



White Petticoats, with handsome flounces; Night Dresses of nainsook, crepe, etc.; Envelope Chemise in white and flesh colors. Every garment of fine material, prettily trimmed. Wonderful values at **$1**

75c Extra Size Gowns, slipover style, at 59c.

Nainsook Night Dresses, 69c values, at 44c.

39c Extra Size Muslin Drawers, hemstitched, 29c.

White Petticoats, cambric top, $1 value, at 69c.

Satin Brocade Corsets, 2.48

$5 to 7.50 Values

Mrs. T. Graham, Capt.



Satin Brocade Corsets in medium and low back models, with 2 and 3 pairs of supporters. Front and back lace models. All are beautifully trimmed with lace or embroidery. Pink or white brocade in many designs, at **2.48**

Corsets for medium and slender figures. Heavy supporters attached. Many $2 makes, at **1.00**

Sample Brassieres in white and pink. $1 and 1.50 values, at **48c**

Silk Brassieres. Elaborately trimmed with Cluny and filet laces. 1.50 values, 95c.

Two Tone Boots for Women, 2.75

$4 and $5 Values, at

Miss E. Setback, Capt.



Women's Fancy Two-Toned Shoes. 8 inch boot model. The color combinations include white and gray, white and champagne, brown and white, black and white, and also washable white kidskin. Pair, **2.75**

Misses' and Children's patent Slippers. Mary Jane ankle strap style, foot form shapes,

Sizes, 11½ to 2, **1.35**

Sizes, 8½ to 11, **1.15**

Women's small size Oxfords and Pumps, patent and dull leathers, also satins. Sizes 1 to 4½. $3 and 3.50 vals., **79c**

Boys' School Shoes Button styles. Foot-form shapes. Durable calf skin uppers and soles: Sizes 1 to 5½. 1.75 values, pair, **1.45**

$2 Kimonos 1.45

Miss M. Frazer, Capt.

Of fine dotted voile, plisse or serpentine crepe. Some are made with large shawl collar, edged with lace. Elastic waist style, and ribbon bow finish. Light blue, rose, wistaria, lavender and Copen. $2 values, **1.45**

Negligees. Dainty floral voiles, or white dotted swiss. Skirts made with two ruffles, edged with narrow satin ribbon, matching the color of flowers. **3.75**

Dressing Sacques. Of sheer white lawn. The collar and cuffs trimmed in pink, blue or lavender. 69c values, **49c**

Long Kimonos. Of crepe, in floral patterns on light grounds. Trimmed with pleated white ruffles. Elastic waist style. 1.50 values, **95c**

Three Piece Breakfast Sets. Consisting of apron, cap, and skirt. Made of figured percale. 95c value, **75c**

Laces and Embroideries

Miss M. Green, Capt.

15,000 yards of 18 inch Embroidery. A well known New York importer's stock bought from the receivers. Embroideries for all purposes—graduation dresses, summer frocks, waists, corset cover Embroideries, etc. Voiles, Swiss Cambrics and Nainsooks. All in one great lot. Yard, **29c**

Embroidered Voile Flouncings. 36 and 40 in. wide. All colors, such as pink, blue, peach, green, golden, etc., to make up into dresses for summer wear. Different designs to select from. Yard, **59c**

Embroidered Madeira Yokes. Another shipment of the kind that met with such high favor. Twenty different styles. Two lots.

25c to 50c values, **6c.**

1.25 to $2 values, **25c.**

Just See These Curtains

Miss A. Jacobson, Capt.



Voile Curtains. 1.35 values. Trimmed with lace insertions and edges. White & cream. Pair, **95c**

Marquisette & Voile Curtains. 1.95 values. Lace trimmed edges. White & beige color. Pair, **1.45**

Imported Madras & Marquisette Curtains. Pair, **2.39.**

500 Opaque Window Shades. All colors. Perfect, 3 ft. wide, 7 ft. long. Mounted on spring fixtures, **29c**

Imported Cable Net Curtains. $3 values. Copies of real hand-made curtains. 3.45.

Imported Madras. 36 in. wide. 25c val. Floral patterns. Yard, 17c.

75 Factory Sample Sewing Machines In a Great Clean-up



$33 value, 22.50

11.95 **17.95** **19.50** **22.50**



$50 value, 33.50

There's just 75 machines left and it will be a case of first come first served. You can't buy them for less than $15 or $20 more than our price. Well known, standard makes that one of the largest factories in the country used as samples. All are in perfect condition. Marked for a quick clean-up at 4 prices.

My, but won't this be some sale! Who ever heard of these standard make Sewing Machines being sold at such ridiculously low prices? Come tomorrow and pay

No Interest **$1 Cash** *No Extras*

We'll deliver the Machine you want to your house. It's an unparalleled opportunity to make an extraordinary saving.

Buzzers

Follow the buzzers. They point the way to wonderful economy opportunities.

Bolster Sets Scalloped edges. 5.50 values. Satin finish. Handsome patterns, **3.98** *First Floor*

Comfortables Full Size. 2.75 values. Clean cotton filling. Fine coverings. Special, **1.89** *First Floor*

Wall Paper Plain and figured oatmeal and two-toned papers. 35c and 40c value, roll, **19c**

Washable Varnished tiles, with binders. 25c values, roll, **10c** *Fourth Floor*

Art Domes For Dining Rooms. 7.50 values. 22 in. size. 8 panels. Fringe to match. For gas or electricity. Hung free, **5.95** *Fourth Floor*

Ribbons Short Bolts: Taffeta, satin & messaline ribbons. 15c values. The yard, **10c** *First Floor*

Und'w'r Rib'ns Satin and Taffeta. A broken color assortment. Nos. 1, 1½ and 2 worth to 7c the yd. Choice, yard, **1c** *First Floor*

A Wonderful Sale of Luggage

The Entire Salvage Stock of Bags and Suitcases From Nicholas Diamond & Co., at 55c on the $

Mr. S. Welfeld, Capt.

The fire that damaged the factory of this well known firm came in the nick of time for you vacation travelers. We bought the entire salvage stock at little more than half price and you get the benefit. The best of this news is that the damage is practically nothing—just little water stains here and there. Included are Walrus Traveling Bags, Cowhide Traveling Bags, Cowhide Gladstone Bags, Suit Cases. Prices range from 98c to $15. These are some of the bargains:

$5 Cowhide Bags, 2.95 **Strongly Made** Bags, in both black and tan colors. All are lined. Wonderful values at **2.95**

Cowhide Leather Suit Cases. Regular $5 values, tomorrow, **3.50**



Gladstone Bags of cowhide, also Suit Cases. $15 values, **8.95**

Cowhide Leather Bags and Suit Cases, leather lined. 11.50 values, **6.95**

$15 Walrus Bags, 8.95 **Walrus Leather Traveling Bags,** with strong, sewed frames. All are leather lined. Splendid values at **8.95**

Leather Suit Cases, with shirt fold. $8 val. at **4.95**

Leather Bags in cowhide and walrus leathers. Sewed frames. $18 values, at **$10**

500 bbls. Ceresota Flour, 1/8 bbl., 85c

Just received 500 bbls. of Ceresota, Hazel, New Century and Gold Medal flour.

½ bbl. sack, 3.35.

¼ bbl. sack, 1.69.

⅛ bbl. sack, 85c.

15 lbs. Granulated Sugar with grocery order of $5 or more. Flour, Butterine, Cocoa, Olive Oil, Meats, Fresh Frdits and Vegetables not included, **89c**

Jelke's Fresh Churned Good Luck or Swift's Kersey Butterine, the 5 lb. drum, 96c; lb., 19c.

Santa Clara Prunes, mammoth size; 25c lb. value, box of 25 lbs., 2.50; lb., 10c.

10 bars Fels Naptha, small Ivory or Wool, and Kirk's American Family Soap, with a $1 order of our bulk tea, coffee or cocoa, 75c.

Our Special Comb. Coffee or popular blend of fresh roasted Coffee, 32c value, 3½ lbs., 1.00; lb., 29c.

Fragrant Ceylon Tea or B. F. Japan, 60c lb. reg.; 5 lbs., 2.30; lb., 47c.

Plymouth Rock Tomatoes, Sugar Melting Peas, Green Stringless Beans and Fancy Limas, 15c value; doz. cans, 1.75; 6 cans, 85c; can, 15c.

Louisiana Rice, 10c quality or Fancy Lima Beans, 10 lbs., 75c; 5 lbs., 35c; lb., 8c.

Cal. Peaches, halves or fancy whole Peaches, 10 to 12 in can, 25c value, 3 cans, 55c; can, 19c.

Old Monk Olive Oil, Finest French imported, ½ gal. cans, $1.85; qt., 35c; pt., 20c.

Spanish Queen Olives, 30 oz. Mason jar, 30c value, 25c.

Maple Wheat Flakes, Quaker Puffed Rice and Malt Breakfast Food, 2 reg. 15c pkgs., 25c.

Wines and Beers

Invalid Cognac Brandy, 3 star, 1.25 val.; bottle, 89c.

Imported Wine, port or sherry, $1 val.; bot., 65c.

Beer. Utah Brau, Lemp's or Anheuser-Busch, 24 bottles, 1.30. (Bottles extra.)

Hydrox Concord Grape Juice, ½ gal., 59c.

California Claret, 1.25 val., gal., 69c.

Fruits & Vegetables

Fancy New Potatoes, 10 lbs., 35c.

Florida Grapefruit, 6 for 25c.

Oranges, large, doz., 39c.

Lemons, large, doz., 18c.

Cooking Apples, 8 lbs., 15c.

Eating Apples, basket, 15c.

Pineapples, large and ripe, doz., 89c; ea., 8c.

Michigan Potatoes, ½ bu. sack, at 79c.

Hams, Lb., 20c.

Hams, Hazel Brand, 23c the lb. regularly, lb., 23c.

Bacon, Hazel Brand. None better at any price. Lb., 22c.

Salt Pork, 5 lbs. or more, lb., 14c.

Corned Beef, sugar cured, lb., 12½c.

Shoulder Steak, lb., 18c.

Beef Pot Roast, lb., 17c.

Lard, Hazel Brand, No. 5 pail, 95c val., at 89c.

Spare Ribs, sweet pickled, lb., 18c.

Frankfort style Sausage, lb., 14c.

In Our Bakery

Pound Cake, home made, choice of nut, plain or raisin, 2 lbs., 25c.

Home made Doughnuts, 12c val. 2 doz., 15c.

Bread, Rye, Graham, or White. Six 1 lb. loaves, 25c.

Delicious Sunshine Cakes, 15c val., 2 for 25c.

Buzzers

Follow the buzzers. They point the way to wonderful economy opportunities.

Baref't Sandals For Misses. Tan leather Sandals, with buckles and straps. Sizes 11½ to 2. 89c values, pr., **79c** *Third Floor*

Women's Oxfords & Pumps Odds and ends in small sizes only, 1 to 4, $3 to 3.50 vals., pr., **79c** *Third Floor*

Women's Hose Fiber Silk Boot Hose. Black, white, colors. "Seconds" of 25c grades. Pair, **15c** *First Floor*

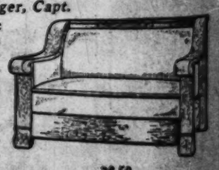
Children's Underwear Vests. White cotton. High or low neck. Pants to match. 19c val. Mostly all sizes. Choice, **10c** *First Floor*

Hosiery Women's 50c Black, lavender top hose, silk lisle, slightly imperfect, pair, **29c** *First Floor*

Georg'te Crepe 40 inch. For gowns, waists, sleeves, etc. Black, white colors. Heavy grade. $2 val. Yard, **1.35** *Veiling Dept.*

Furniture Prices Call You to The Big Store Monday

Mr. A. Schlanger, Capt.



38.50

47.50 Bed Davenport. With one motion quickly converted into a comfortable double bed. Oak, mahogany or fumed oak finishes. Upholstered in genuine brown leather. **38.50**

38.50 Brass Bed. Colonial design. Outside posts are 2½ inch stock. Square top rods are 2 inches thick, and filler rods are 1½ inch stock. Satin finish, **25.00**



$25

39.75 Four Post Bed. Mahogany or walnut finish. Outside posts are turned from 4 inch stock. Full size only, **25.00**

12.75 Felt Mattress. 45 lbs. of thoroughly felted white cotton. Full rolled edge, **7.75**

22.75 Dresser or Chiffonier. Birdseye maple or American walnut. Full swell base of dresser is 42 in. long. Heavy French plate mirror. Choice, **16.75**

7.50 "Englander Guaranteed Sagproof Spring." Rust-proof fabric top. Any desired size, **4.85**

A Sale of Everyday Needs For Home and Lawn

Miss B. Gatbark, Capt.



3.79

"All Day" Lawn Mower. Made by the Philadelphia Lawn Mower Co. 4 high grade steel blades. 4.75 values, for **3.79**

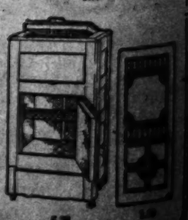
Screen Doors. Fancy style. Of Norway pine. 1⅛ inches thick. Finished with two coats of varnish. All sizes. 2.25 values, at **1.69**

Top Lift Northern Refrigerator. Insulated with charcoal sheathing. Galvanized lined provision chamber. 6.50 value, for **5.29**

White Lead. In kegs of 12½ lbs. and up. Lb., **5c**

White Mountain Ice Cream Freezers. 2 qt. capacity. Triple motion. 1.85 value, for **1.69**

Black Snake Moulded Garden Hose. Cut in any desired length. Will last for several seasons with ordinary care. 15c the foot value, special, foot, **12c**



5.29

SIEGEL COOPER & Co The Big Store Chicago's Economy Center

THE WORLD'S GREATEST CLASSIFIED SECTION

WANT ADS The Chicago Sunday Tribune.

THE WORLD'S GREATEST NEWSPAPER

CIRCULATION OVER ~~500,000~~ 600,000 SUNDAY OVER ~~300,000~~ 350,000 DAILY

JUNE 11, 1916.

DEATH NOTICES
Will Be Found on Page 3, Part 2.

INDEX TO CLASSIFIED ADVERTISEMENTS.

	Page.
ARTS AND ANTIQUES	11
ARCHITECTS	11
AUCTION SALES	11
AUTOMOBILE BROKERS	17
AUTO CREDITS FOR SALE	17
AUTO LIVERIES	17
AUTOMOBILES	16-17
GASOLINE	16
ELECTRIC	16-17
MOTOR TRUCKS	17
AUTO SUPPLIES, ACCESSORIES	17
AUTOMOBILES WANTED	17
BARTER AND EXCHANGE	11
BICYCLES AND MOTORCYCLES	17
BILLIARDS AND BOWLING	11
BUILDINGS FOR SALE AND WANTED	11
BOARD AND LODGING	7-8
BOARD WANTED	8
BOATS, YACHTS, ETC	1
BOOKS AND MAGAZINES	11
BUSINESS CHANCES	18-19
BUSINESS PERSONALS	11
CAMERAS, KODAKS, ETC	1
CASTOFF CLOTHING	17
CLEANERS AND DYERS	1
CLOTHING, FURS, ETC	17
CLUB AND ASSN. MEMBERSHIPS	1
DANCING PUPILS	11
DETECTIVE AGENCIES	17
DOGS, BIRDS, POULTRY, ETC	6
DRESSMAKING AND MILLINERY	6
FINANCIAL	17
FLATS LISTED	10
FOR SALE	17
FURNACES	17
GARAGES	17
HELP WANTED—MALE	2-3-4-5
HELP WANTED—FEMALE	5-6
HORSES AND CARRIAGES	6
HOTELS	8
HOUSEHOLD GOODS	1
HOUSEHOLD GOODS WANTED	1
INSTRUCTION	17
JEWELRY, WATCHES, ETC	15
LAND INFORMATION	15
LAW AND COLLECTIONS	17
LEASEHOLDS	1
LEGAL NOTICES	17
LIGHT AND HEAVY MANUFACTURING	17
LOST AND FOUND	1
MACHINERY AND TOOLS	17
MISCELLANEOUS	15
MORTGAGES	17
MOTORCYCLES AND BICYCLES	17
MOTOR TRUCKS TO RENT	17
MUSICAL AND DRAMATIC	1
MUSICAL INSTRUMENTS	1
OFFICE DEVICES	17
PARCEL POST AND EXPRESS	17
PARTNERS WANTED	19
PATENTS, PATENT ATTORNEYS	17
PERSONAL	1
PERSONAL PROPERTY LOANS	16
POSTAGE STAMPS, COINS, ETC	16
PRINTING, ENGRAVING, BINDING	17
PRINTING MACHINERY AND SUPPLIES	17
PLUMBING AND LIGHT FIXTURES	19
REAL ESTATE—CENTRAL	11
APARTMENTS—SOUTH SIDE	11
APARTMENTS—SOUTHWEST	11
APARTMENTS—WEST SIDE	11-12
APARTMENTS—NORTHWEST	12
APARTMENTS—WEST SIDE	12
BUSINESS PPTY—SOUTH SIDE	12
BUSINESS PPTY—SOUTHWEST	12
BUSINESS PPTY—NORTH SIDE	12
BUSINESS PPTY—NORTHWEST	12
BUSINESS PPTY—WEST SIDE	12
HOUSES—SOUTH SIDE	12
HOUSES—SOUTHWEST	12-13
HOUSES—NORTH SIDE	13
HOUSES—NORTHWEST	12-13
HOUSES—WEST SIDE	13
VACANT—SOUTH SIDE	13
VACANT—SOUTHWEST	13
VACANT—NORTH SIDE	13
VACANT—NORTHWEST	13
VACANT—WEST SIDE	13
REAL ESTATE—SUBURBAN—SOUTH	13
MANUFACTURING PPTY	13
SUB'S—OAK PARK, AUSTIN	13
SUB'S—SOUTH	13
SUB'S—BOULEVARD DISTRICT	14
SUB'S—SOUTHWEST	13-14
SUB'S—NORTH	14
SUB'S—NORTHWEST	14
SUB'S—WEST	14
SUB'S—MISCELLANEOUS	14
ACRE PROPERTY	14
OTHER CITIES	14
SUMMER RESORTS	14
WINTER RESORTS	14
FARM LANDS	14-15
COUNTRY	14-15
CATTLE RANCHES	15
TIMBER, COAL	15
MISCELLANEOUS	15
WANTED—AT SUMMER RESORTS	14
REAL ESTATE WANTED	15
REAL ESTATE TO EXCHANGE	15
REAL ESTATE LOANS	15-16
ROOMMATES	8
SAFES	17
SEWING MACHINES	17
SITUATIONS WANTED—MALE	2
SITUATIONS WANTED—FEMALE	2
SPORTING GOODS	15
STOCKS AND BONDS	17
STORAGE, CARTAGE, FORWARDING	17
STORE AND OFFICE FIXTURES	17
STOVES	1
TALKING MACHINES	19
TO RENT—ROOMS	7
TO RENT—HOUSEKEEPING ROO.MS	7
TO RENT—HOUSES	8
TO RENT—FURNISHED HOUSES	8
TO RENT—SUMMER RESORTS	8
TO RENT—FLATS	8-9-10
TO RENT—FURNISHED FLATS	10
TO RENT—STORES	10-11
TO RENT—OFFICES AND STUDIOS	11
TO RENT—FLOORS AND LOFTS	11
TO RENT—MANUFACTURING PPTY	11
TO RENT—BUILDINGS	11
TO RENT—FARMS	11
TO RENT—HOTELS	11
TO RENT—GARAGES	11
TO RENT—BASEMENTS	11
TO RENT—OTHER CITIES	11
TO RENT—MISCELLANEOUS	11
TRADE SCHOOLS—MALE	5
TRADE SCHOOLS—FEMALE	6
TYPEWRITERS AND SUPPLIES	19
TYPEWRITING AND TRANSLATION	19
TAILORING	17
WANTED—TO RENT—ROOMS	7
WANTED—HOUSES	8
WANTED—FLATS	10
WANTED—STORES AND OFFICES	11
WANTED—TO RENT—MISCELLANEOUS	11
WANTED—AT SUMMER RESORTS	8
WANTED—TO RENT—MISCELLANEOUS	11

TERMS OF SUBSCRIPTION OF THE TRIBUNE.

Orders for mail subscriptions must be accompanied by remittance to cover.

Rates paid in the United States (outside of Chicago and suburbs), Canada and Mexico:

Daily, without Sunday, one year, $4.00; six months, $2.00; three months, $1.25; two months, $1.00; one month, 50 cents.

Daily with Sunday, one year, $6.50; six months, $3.25; three months, $2.00; one month, 75 cents.

Sunday only, one year, $2.50; one month, 25 cents.

Foreign subscribers ordering the Sunday edition without the daily are charged 20 cents each week for postage. Give postoffice address in full, including county and state. Remittances by express money order, draft, or in registered letter at our risk. to The Tribune company.

CITY RATES.

Daily, per week.....$ .20
Daily and Sunday, per month..... .85
Sunday, per month..... .35

NEW YORK—281 FIFTH AVENUE.
WASHINGTON—40 WYATT BUILDING.
CHICAGO—TRIBUNE BUILDING.
SAN FRANCISCO—742 MARKET STREET.
LONDON—2 BOUVERIE STREET, E. W.
PARIS—13 BOULEVARD DES CAPUCINES.

Persons wishing to take "The Tribune" by mail can have it by postal card or telephone request. When delivery is irregular make complaint.

Unsolicited manuscripts, articles, letters, etc., sent to "The Tribune" are sent at owner's risk and The Tribune company expressly repudiates any responsibility or responsibility for their safe custody or return.

RATES OF POSTAGE—One cent for each two ounces or part thereof.

Postage rates quoted above apply to complete papers. When parts are sent 1 cent for each two ounces.

Full laws of the postal department and newspapers insufficiently prepaid will not be forwarded.

LOST AND FOUND.

AUTO—LOST—$100 REWARD FOR INFORmation that will lead to the recovery of my 1915 model 7 Ford touring car; stolen from 2161 Lincoln-av. Dec. 21, 1915; engine No. 838506; body No. 256228. Phone Lincoln 329.

BILL BOOK — LOST—$40 TO $52. AND screwdriver. Reward. Edgew. 4706. S. K.

BOSTON BULL—LOST—FRIDAY, WHITE neck, collar, tag and padlock; liberal reward. Phone Wilmette 1060.

BOSTON BULL—LOST—FEMALE. LONG scar on neck. Rogers Park 5443.

BROOCH—LOST—SATURDAY, A M., OLD silver diamond brooch; keepsake. Return to MRS. A. ROTH, 4914 Michigan-av., and receive reward. Phone Drexel 4939.

BROOCH—LOST—FRI., AMETHYST. WITH setting of pearls and brilliants. Return to Tallmadge & Watson, 189 W. Madison. Ph. Main 4660 and receive reward.

BROOCH — LOST — JUNE 5, LADIES' brooch; round, diamond setting. Reward. 4721 Indiana-av., 2d Apt. Kenwood 2911.

CAT—LOST—GRAY ANGORA; CHILDREN'S pet. Reward. 7324 Stewart-av. Phone Stewart 4016.

CROCHET TABLE COVER—LOST—FULerton car; reward. N. L. CRAWFORD, 3840 Aldgate-st.

DOG—LOST—RUSSIAN WOLF HOUND; HAS black markings. Return to 555 Stratford-pl and receive reward. Telephone Lake View 3936.

DOG—LOST—BROWN AND WHITE BOSTON terrier; 1 year old; short tail; straight brown ears. Phone Maywood 16. Reward.

DOG—LOST—FEMALE COLLIE. LIBERAL reward. Return to 6541 Greenview-av. Tel. Rogers Park 5460.

DOG—FOUND, BROWN BULL DOG, POINTed ears and harness. 313 Mecca Bldg., 54th and State-sts.

DOG—LOST — SMALL, BROWN, BUSHY tailed, "Queenie." Reward. 1 E. Delewarest.

DOG—LOST—WHITE ENGLISH BULLDOG female; bat ears; reward. 61 Scribner-st.

FILE—LOST—FROM AUTOMOBILE, LEGAL file, containing papers of value to owner, and grip containing clothing and keys. Liberal reward. Tel. Graceland 521.

GOLF BALLS—LOST—FOUR DOZ. SPALDing golf balls, Northwestern L; liberal reward. J. A. ROSEMAN, Westworeland Country Club, Evanston 4300.

HANDBAG—LOST—MAY 31ST BETWEEN 41st and 47th-sts. and east of Cottage Grove a ladies blue leather hand bag, silver mounted; liberal reward for bag and other contents are returned to 5757 University-av. H. P. 283.

HAND BAG—LOST—FINDER PLEASE REturn to Mrs. J. C. Keane, 4700 Broadway. Ph. Edge. 9200. Reward.

OVERCOAT—LOST—BY TAXI, MAN WHO drove gentleman and two ladies from Audimore-av., 1st apt.

BROOCH—LOST—FRI., AMETHYST. WITH setting of pearls and brilliants. Return to Tallmadge & Watson, 189 W. Madison. Ph. Main 4660 and receive reward.

BROOCH — LOST — JUNE 5, LADIES' brooch; round, diamond setting. Reward. 4721 Indiana-av., 2d Apt. Kenwood 2911.

CAT—LOST—GRAY ANGORA; CHILDREN'S pet. Reward. 7324 Stewart-av. Phone Stewart 4016.

CROCHET TABLE COVER—LOST—FULerton car; reward. N. L. CRAWFORD, 3840 Aldgate-st.

DOG—LOST—RUSSIAN WOLF HOUND; HAS black markings. Return to 555 Stratford-pl and receive reward. Telephone Lake View 3936.

DOG—LOST—BROWN AND WHITE BOSTON terrier; 1 year old; short tail; straight brown ears. Phone Maywood 16. Reward.

DOG—LOST—FEMALE COLLIE. LIBERAL reward. Return to 6541 Greenview-av. Tel. Rogers Park 5460.

DOG—FOUND, BROWN BULL DOG, POINTed ears and harness. 313 Mecca Bldg., 54th and State-sts.

DOG—LOST — SMALL, BROWN, BUSHY tailed, "Queenie." Reward. 1 E. Delewarest.

DOG—LOST—WHITE ENGLISH BULLDOG female; bat ears; reward. 61 Scribner-st.

FILE—LOST—FROM AUTOMOBILE, LEGAL file, containing papers of value to owner, and grip containing clothing and keys. Liberal reward. Tel. Graceland 521.

GOLF BALLS—LOST—FOUR DOZ. SPALDing golf balls, Northwestern L; liberal reward. J. A. ROSEMAN, Westworeland Country Club, Evanston 4300.

HANDBAG—LOST—MAY 31ST BETWEEN 41st and 47th-sts. and east of Cottage Grove a ladies blue leather hand bag, silver mounted; liberal reward for bag and other contents are returned to 5757 University-av. H. P. 283.

HAND BAG—LOST—FINDER PLEASE RE-

PURSE, BLACK—LOST—ON 63D AND KIMbark or on 63d-st. car going west about 9 a. m. Saturday, containing currency, check and keys; reward. Ph. West. 1681.

ROLL OF BILLS—FOUND—JUNE 3. PHONE Harper 547.

SOUVENIR—LOST—THURSDAY EVENING; official medical appointment to Republican convention; reward. Address J W 336, Tribune.

SPECTACLES—LOST—ON JACKSON PARK Express, June 9, containing insurance papers and receipt of no value to finder. Please return to elevated lost and found office, 61st-st. and Wentworth-av., or 1113 Clark-st., Evanston.

WATCH—LOST—GENT'S GOLD WATCH, silver fob, Tuesday night, June 6. Will finder please return and receive reward; fob valued as keepsake. 4637 Indiana, 1st. Kenwood 1314.

PERSONAL.

PERSONAL — PERSONS WITNESSING auto accident to young lady 61st and Cottage, 8:30 p. m., Thursday, May 25, please communicate with R. Glatze, 5121 University-av., 1st fl.

PERSONAL—PARTIES WITNESSING ACcident to gentleman on Harrison-st. car eastbound, at Campbell-av. Tuesday evening, please communicate. Address M N 195, Tribune.

EDUCATED CHRISTIAN COUPLE WITH nice home in Chicago or suburbs who would enjoy caring for beautiful and exceptionally smart little girl of 8 years for summer and possibly longer. Address S 539, Tribune.

PERSONAL—SISTER AND BROTHER GOing to Yellowstone Park and west 2 weeks in July from couple contemplating same trip; ref. exchanged. Address P 801, Tribune.

PERSONAL — SPECIAL — SALESMAN seeks association who has auto making small towns; state territory and line. Address O 551, Tribune.

PERSONAL—A. M. F.: B. P. REFUSES "personals." Send address and I will write all you wish to know. MOTHER.

PERSONAL—FRANK LESTER: LETTER received. Send address. Everything is all right. Will send ticket if necessary. Mother.

PERSONAL—S. LANDSWICH: LET ME know where you are. A. B., Box 873, Flagstaff, Ariz.

PERSONAL — SAM — THREE OR FOUR available any time; don't bring K. SAM.

CLUB AND ASSN. MEMBERSHIP.

YOU ARE INVITED TO JOIN GOLF CLUB—No entrance fee to first 500. Championship golf course to be played this winter. Near Cocoa, Florida; Lake Highlands 18 hole course now being laid out; also you may hunt and enjoy aquatic sports to your heart's content. If interested in more red corpuscles, nature's tonic, WRITE A CARD TODAY. Address P 800, Tribune.

FOR SALE—MEMBERSHIP IN THE MOST exclusive hunting and fishing club in America; reason leaving this country permanently. Address P 55, Tribune.

FOR SALE—MEMBERSHIP IN WEST MORELAND Golf Club; dues paid to July 1. Address J. W. C., 2501 Harrison-st., Evanston. Phone 1614.

BEVERLY COUNTRY CLUB MEMBERSHIP. Dues paid to July 1st. Address M L 212, Tribune.

FOR SALE—LIFE MEMBERSHIP IN ILLInois Athletic Club. All dues paid. Address M J 554, Tribune.

TYPEWRITERS AND SUPPLIES.

AMERICAN WRITING MACHINE CO., INC., 329 S. DEARBORN-ST. HARRISON 1360. TYPEWRITERS

RENTED ——— SOLD
SEE US AND SAVE MONEY

REMINGTON, UNDERWOOD, L. C. SMITH, remfort 3 mos., $5; Oliver, Smiths, 3 mos at $4. We can undersell any one on typewriters of any make. Call or write for Circular 40. YOUR TYPEWRITER CALLED FOR. 62 W. Madison.

SPECIAL SALE OF UNDERWOODS—TYPEWRITER EMPORIUM. N. e. cor. Lake and Dearborn, 2d floor. Private Exch. Rand. 1648. 1640. 1650. 1651.

CLOSING OUT UNDERWOODS REMINGtons, Olivers, Royals, used 3 mos., $8 to $45. Am. Mfg. Co., 162 N. Dearborn, Rm. 210. Cen. 6034.

REBUILT AND SLIGHTLY USED TYPEwriters, $8 up; guaranteed 2 years; write for catalogue No. 20. Beran Typewriter Co., 58 W. Washington.

UND., ROYAL & L. C. SMITHS, CHOICE $20; prices slashed, all makes; special rental rates. Main 567. R. 205, 186 N. La Salle-st. Whitehead Typewriter Ex.

DAVIES TYPEWRITER EXCHANGE, 119 N. Clark-st.; rental lowest rates. All makes for sale; each machine bargain. Central 2058.

TYPEWRITER HEADQUARTERS, INC. All makes for sale or rent. Lowest prices. 411 S. Dearborn, Old Colony Bldg. Harr. 2341.

FOR SALE—NO. 6 REMINGTON TYPEwriter, bargain, $12. Address M J 543, Tribune.

SCENARIOS, SYNOPSES, MANUSCRIPTS typed, revised; plots strengthened. Harrison 5178. 322 Monadnock Block.

MUST SELL MY SLIGHTLY USED TYPEwriter on account business conditions; a bargain. Address M M 252, Tribune.

UNDERWOOD NO. 5; LATEST MODEL; good as new; a bargain. Address M E 457, Tribune.

UNDERWOOD TYPEWRITER, LIKE NEW; $27.50; other makes, $5 up. Randolph 1740. P. L. COMEGYS, 115 S. Dearborn-st., R. 604.

FOR SALE—CORONA TYPEWRITER, PRACtically new, $37.50. Call after 8am. 5548 Kenwood-av. Phone Hyde Park 5532.

SACRIFICE—ALMOST NEW UNDERWOOD. Quick sale. Address M A 503, Tribune.

WANTED—2ND HAND CORONA TYPEwriter. Phone or write 808 Mercy Hospital.

$10 TAKES A FINE, SLIGHTLY USED $100 typewriter. 3249 Prairie-av.

HOUSEHOLD GOODS WANTED.

WANTED—6 DINING RM. CHAIRS, TEA wagon, Victrola, 2 bedroom and 2 porch rockers. Phone Oakland 5068.

MRS. H. SCHNEIDER, 451 31ST-ST., BUYS FURNITURE, RUGS, BRIC-A-BRAC, ANTIQUE AND CLOTHING. DOUG. 4740.

WANTED—9X15 ORIENTAL, FRENCH Wilton, or Royal Wilton rug. Phone Graceland 783.

WANTED—FURNITURE WHOLE FLAT and rugs, also piano, for cash. Ken. 730.

CLEANERS AND DYERS.

AUG. SCHWARS (EST. 1890). GENERAL Cleaner and Dyer of all garments, carpets, rugs; prompt service; 2 stores—108-11 W. Illinois-st., 34 W. Randolph-st. Main 2626.

WEBER EXPERT DYER AND CLEANER. Ladies' garments called for and delivered. Office 3431-3451 State-st. Douglas 554. 1st floor. 3438 S. Wabash-av. Palmer House 2576.

HOUSEHOLD GOODS.

Grand Rapids Dependable Furniture 40 to 65% Off
FREIGHT PREPAID.

THOSE INTERESTED IN FURNITURE OF SUPERIOR QUALITY AT PRICES NEXT TO NOTHING WILL FIND IT VERY PROFITABLE TO ATTEND THIS SALE EARLY NEXT WEEK TO GET CHOICE SELECTION FROM OUR IMMENSE STOCK OF ODDS AND ENDS AND COMPLETE SUITES FOR EVERY ROOM OF YOUR HOME. JUNE BRIDES, THIS IS AN OPPORTUNITY YOU NEVER DREAMED OF. BEFORE BUYING ELSEWHERE COME AND SEE FOR YOURSELF WHAT REMARKABLE BARGAINS ARE TO BE HAD DURING THIS NEXT WEEK'S CLEARANCE OF OUR SAMPLES.

BEDROOM SPECIALS.

$74.00 2 inch post Brass Bed, special.....$ 6.75
22.00 2 in. continuous post Brass Bed..... 11.50
28.00 2 in. post, 1¼ in. filler, Brass Bed 14.75
$4.00 3 inch post Brass Bed, dandy..... 17.90
38.00 2 inch solid Brass Square Bed..... 19.50
31.00 large roll Napoleon Wood Beds..... 16.50
33.00 ¼ oak Queen Anne Beds..... 16.75
42.00 solid mahg. 4 poster Beds..... 19.75
26.00 50 lb. 100% pure Felt Mattress..... 12.45
14.50 45 lb. Cotton Felt Mattress..... 6.95
9.00 50 lb. combination Mattress..... 4.95
8.00 Grand Rapids special Mattress..... 3.75
10.00 Mahg. or Q. O. Dressers..... 7.75
26.00 Adam Period Mahg. Dresser..... 14.50
31.00 ¼ oak Massive Colonial Dressers 16.50
63.00 48 inch ¼ oak Princess Dresser, 30x40 glass, 2 only at..... 33.50
49.00 Gen. Mahg. 4 poster Dresser..... 26.50
65.00 Satin Walnut or Mahg. Colonial 48 inch dresser..... 35.50
60.00 Chiffonier to match..... 29.00
42.00 full size Bed to match..... 24.75
$40 00 4 pc. Ivory Bedroom Suite..... 149.00
420.00 6 pc. very massive, solid mahg. 4 poster Bedroom Suite, a dandy; 1 suite only at..... 143.50
296.00 4 pc. solid mahg. Wm. and Mary or Queen Anne Bedroom Set..... 122.00
210.00 4 pc. Am. Walnut Bedroom Set..... 99.00

WE DISPLAY THE MOST BEAUTIFUL LINE OF BEDROOM SUITES IN CHICAGO.

LIVING ROOM SPECIALS.

$48.00 3 pc. Black Imperial Lea. Parlor Suite.....$26.00
88.00 7 pc. Mahg. Velour Parlor Set..... 46.50
110.00 3 pc. Walnut or Mahg. Gen. Leather Parlor Suite..... 58.00
168 00 3 pc. Mahg. Les Duchoid Set..... 77.00
265.00 3 pc. overstuffed tapestry Parlor Suite, 7 ft. sofa, only..... 99.50
121.00 overstuffed tapestry 7 ft. Turkish Sofa, a bargain only..... 57.50
104.00 7 ft. Silk Velour Sofa..... 47.50
63.00 Mahg. or Fumed Lea. Davenports 29.50
58.00 Fumed Imperial Lea. Davenports 19.50
52.00 G. O. or Mahg. Lea. Duofolds.. 28.00
48.00 one motion Chair Bed..... 19.75
40.00 Massive Tapestry Rocker..... 14.50
21.00 Mahg. or G. O. Leather Rocker..... 8.75

OVER 200 CLAIRS AND ROCKERS IN WOOD TO MATCH NOT MENTIONED TO MENTION AT LESS THAN ½ WHOLESALE.

$36.00 48 inch mahg. Lib. Table..... 18.00
26.00 45 inch G. O. or mahg. Lib. Table 14.50
24.00 48 inch Fumed Lib. Table..... 12.75

DINING ROOM SPECIALS.

400.00 10 pc. American Walnut Dining Room Suite, very handsome design, 60 in. buffet. See this set at..... 176.50
92.00 7 pc. Jacobean ¾ oak dining set 49.00
46.00 54 inch top Jacobean Table..... 24.50
44.00 54 inch Wm. & Mary Ext. Table 24.00
35.00 54 inch top Colonial Ext. Table. 18.75
31.00 45 inch G. O. or fumed ext. table. 16.95
48.00 52 inch Jacobean Buffet..... 26.00
44.00 48 inch Wm. & Mary Buffet..... 22.75
31.00 fumed or golden oak buffets..... 16.50
7.00 high back rope leg Dining Chair..... 3.95
6.00 high back gen. leather chair..... 3.85
4.00 gen. lea. slip seat dining chair..... 1.85
8.00 box seat lea. dining chairs..... 4.95

We will pack and prepay the freight on all mail order purchases of the value of $00 miles. Auto truck deliveries to all suburban towns. Any goods purchased during this sale held until desired. Estimate furnished to hotels and rooming houses.

OPEN EVENINGS.

Grand Rapids Furniture Co.,
432 S. Wabash Ave.,
Between Congress and Van Buren-sts. Opposite Auditorium Bldg.

215 S. Wabash Ave.
NEAR ADAMS-ST.

FOR SALE—THE MAHOGANY FURNITURE of a 5 room flat, consisting of mahogany parlor suite, library table, dresser, chiffonier, formal oak dining set, brass bed complete, drophead Singer machine, all practically new and of the highest grade; very reasonable; fine opportunity for couple beginning housekeeping; will separate. CARPER'S STORAGE CO., 4312 Indiana-av. Open Sunday 9 to 4.

FOUR WAGON LOADS OF FURNITURE just received to be sold for storage charges. Priced low for quick sale.

STORAGE FURNITURE CO.,
2400 Wentworth-av.

Present this ad for $5.00 souvenir.

$800 4-ROOM OUTFIT FOR $125; $225. Mah. bedrm. set, $85; mah. parlor chairs, $8.50; $25 parlor set, 5 pc. $15; beds $13.50; felt mattress, $6.50; all new, at factory sale room, O'DONNELL, 60 13th-st., e. of Wabash.

FOR SALE—FURNITURE OF 6 RM. FLAT; everything brand new and very stylish; this is a bargain for people of good taste; will not sell individual pieces. 4862 Magnolia. Sunny. 3003.

SOLID MAHOGANY PARLOR ROCKER AND chair, library table, Jacobean dresser, sets, buffet, Lib. table, 9x12 Axm. rugs, runner, curtains, draperies, oak drophead machine; reasonable. Diversey 8811.

FOR SALE—PIANOLA, $350; MAHOGANY twin bed, hair mattress, and box springs, like new; $50; 4 leather and oak chairs, $20; 1 mahogany dresser, $15; 1 sewing machine, $10. Call Monday. 4448 Beacon-st. MORNING.

FOR SALE—PRACTICALLY NEW THOR electric washing machine, wringer attached; $60 cash; quick sale. 2845 E. 72d-st., 2d. Call Sunday morning.

ON SALE MONDAY. CURTAINS BOUGHT to sell at $1.25 per pair, to be closed out at 89 cents. RICHARDSON & CO., Wabash and Congress.

FOR SALE—BY PRIVATE PARTY, HIGH grade ORIGINAL OIL PAINTINGS, elaborately framed; no reas. offer refused; can be seen any time. Kedzie 224.

SPECIAL BARGAIN—RUGS, BRASS BEDS, felt mattresses, dressers, rockers, ranges, iron beds, $1; dressers, $5. 3113 Cottage Grove.

FOR SALE—LARGE SQUARE SOLID OAK dining rm. table; brand new. Inquire of janitor, 2348 Calumet-av.

FINE BEDROOM, BIRDSEYE MAPLE; leather couch, oak library table, baby outfit; reasonable. Phone Rogers Park 2245.

FOR SALE—COMPLETE, ELEGANT FURnishings of 6 rm. apt., all or separately; very reas. 450 E. 46th-pl., 1st. Ken. 6924.

BRASS BEDS AND MATTRESSES MADE like new; estimates free. M. KATZ, Mattress Factory, 3561 and Halsted. Norma 6906.

REEBIE'S AUCTION HOUSE, 2326 SHEFfield-av. Sales days, Tuesdays and Fridays. Household goods of every description.

FOR SALE—3 PIECE PARLOR SET; CIRcassian and leather; new, cheap. 4633 Kenmore-av., 1st apt.

FOR SALE—346 E. 53D-ST., CORNER CALUmet, 1st. library table, brown reed baby carriage; in good condition; reas.

BABY BUGGY, PULLMAN SLEEPER style, brown, good condition; $15. Phone Belmont 6117.

PARLOR SET, 3 PIECES, MAHOGANY; EX condition; $9; mahogany center table, $1.50. 5739 Lake Park-av. Hyde Park 1.

FOR SALE—AN ELEGANTLY CARVED mah. library table at one-third its cost. 4747 Sheridan-rd., 1st.

PIECE PARLOR SET, BOOKCASE, DESK, dining table, 3 beds, dresser, ice box, kitchen range. 5733 Magnolia-av. Edgewater 758.

FOR SALE—BEAUTIFUL FURNISHINGS for four rooms, complete; cheap rent and nice neighborhood; $150. Vincennes 856.

BABY CARRIAGE FOR SALE CHEAP; English cart, almost new. 1st floor, 4821 Washington-blvd.

$225 BUYS $500 4 ROOM OUTFIT AND IF desired will sublease flat. 1925 Cullom-av. Wells. 6902.

FOR SALE—BRASS BED, BUFFET, DOOK case, rugs, lamp. Attractive flat for rent. $37.50. 4936 Magnolia. Sunnyside 8854.

BEAUTIFUL MAHOGANY MUSIC CABINET. 911 Wilson-av., 1st. Edge. 4282.

FOR SALE—BED, DINING AND PARLOR furniture; also piano. 71 E. 43d-st.

COMBINATION COAL AND GAS RANGE; like new, cheap. Irving 7241.

STEGER CABINET GRAND IN STORAGE; sell cheap. Address L E 354, Tribune.

MUST SELL THIS COMPLETE FURNITURE for charges. Amer. Storage. 4434 S. 52d.

FOR SALE—DAVENPORT AND 2 CHAIRS; practically new; will sell cheap. Rog Pk 607.

FOR SALE—PIANO, $60. 4605 ST. LAWRENCE-av., 2d apt. Drexel 7466.

FURNITURE FOR SALE—MRS. H. KRUEGER, 1719 Humboldt-blvd.

FOR SALE—ENGLISH PERAMBULATOR baby carriage $10. Phone Prospect 4182.

FURNITURE OF 4 ROOM FLAT; WILL sell separate. Ph. Kedzie 8311.

FOR SALE—1 ROOM FLAT OF FURNITURE. 2d floor, 4424 Lake Park-av.

SIDE BOARD, G. O., LITTLE USED FOR sale cheap. 741 N. Oakley-blvd. first fl.

FOR SALE—LEATHER PARLOR SET, 3 pieces; fine quality. Phone Drexel 4576.

FOR SALE—ORIOLE BRASS BED, PAIR pictures. Ravenswood 6409 after 1 o'clock.

DOUBLE DOOR MAHOGANY BOOKCASE; $25; no dealers. 4631 Forest-av., 1st apt.

HOUSEHOLD GOODS.

GUARANTEED FURNITURE AT 50% LESS THAN ANY OTHER CASH RETAIL STORE. WE PAY THE FREIGHT

ARTICLES AND PRICES BELOW WILL CONVINCE YOU OF THE GREAT SAVING GREAT OPPORTUNITY FOR DEALERS AND HOTEL-KEEPERS.

5% EXTRA DISCOUNT ALLOWED ON SALES OF SEVENTY-FIVE DOLLARS OR OVER.

$13 Solid Oak Round Dining Table.....$ 6.95
16 Massive pla.form extension Table... 8.75
$21 Solid Fumed Oak exten. Table..... 10.85
$24 Exten. Table, 48 in., any finish..... 12.00
$29 Exten. Table, 54 in., any finish..... 14.75
$35 Plank top, large extension Table... 15.50
$28 Wm. and Mary exten. Table..... 15.50
$50 Beautiful Wm. and Mary Table..... 24.50
$18 F. O. Buffet, a bargain..... 9.75
$25 G. O. 46 in. plank top Buffet..... 14.50
$42.50 Massive 52 in. Buffet, golden..... 22.00
$65 ¼ sawed Buffet, 60 inches..... 34.50
$72 F. O., 72 inch Buffet..... 35.00
$2.50 Box Seat Dining Chairs..... 1.45
$3.50 Slip Seat Chairs, any finish..... 1.95
$3 High Back Din. Chairs..... 2.45
$7.50 Wm. and Mary Din. Chairs..... 5.95

BARGAINS FOR THE BEDROOM.

$85 Satin Walnut Bed, Dresser, Chiffonier and Dressing Table to match, Newly-wed special, complete, only..... 39.50
$21 Genuine Mah. Beds, only a few..... 7.75
$19 G. O., full sized bed..... 8.50
$35 B. E. maple Bed, a dandy..... 10.50
$39 Dull mah. Napoleon Bed..... 18.50
$9.50 2 in. post V. M. Bed, inch fillers..... 6.45
$13 Guaranteed Brass iron Bed..... 6.75
$16 2 inch post Massive Brass Bed..... 8.75
$29 3 inch post guar. Brass Bed..... 16.50
$48 all square tubing Brass Bed..... 22.50
$10 Massive Mother Hip Rocker..... 1.95
$5 Guaranteed Sagless Springs, all steel..... 2.65
$8.50 Open Box Springs, 96 coils..... 4.25
$4.50 Cotton 7 x 4 ft. Mattress..... 2.75
$9 Special Hotel Mattress..... 4.65
$15 Raemer special white layer all felt Mattress, Imperial edge..... 6.75
$13.50 Golden Oak Dresser, large mirror. 7.45
$18 42 in. Golden Oak Dresser..... 9.50
$38 Gen. Mah. Dresser, large mirror..... 14.50
$33 Gen. Cir. Walnut Dresser..... 18.50
$39 Massive Colonial Mah. Dresser..... 23.50
$58 48 in. Cir. Walnut Dresser..... 31.50
$56 Leather Chiffonier to match..... 28.00
$43 Odd Cir. Walnut Dressing Table..... 21.00
$36 Odd Golden Oak Chiffonier..... 14.50
$30 Odd Mah. Triplicate Mirror Table..... 16.00

LIVING ROOM SPECIALS.

$46 Mah. Leather Parlor Suite..... 28.50
$86 G. O. Spanish Leather Parlor Suite.. 49.50
$110 Cir. Wal. Leather Parlor Suite..... 68.50
$85 Gen. Leather Duofold Suite..... 43.50
$36 Golden Oak Davenport..... 19.75
$42.50 Mass. Gen. Lea. Davenport..... 28.75
$45 Oak or Mah. Gen. Lea. Davenport..... 24.75
$16 Mah. or Golden Oak Rocker..... 7.60
$23 Striped Velour Mah. Rocker..... 12.50
$29 Queen Ann Mulberry Chair..... 14.75
$39 Massive Tapestry Rocker..... 16.50
$85 All Leather Large Rocker..... 36.00
$55 Tapestry Davenport, large size..... 36.50
$34 Mah. Tapestry Davenport, best make..... 23.00
$14 Mah. or Cir. Wal. Lib. Table..... 6.75
$33 Adam Period Mah. Lib. Table..... 11.50
$45 Mah. Lib. Plank Top Lib. Table..... 16.75
$45.48 in. Mah. Lib. Table..... 21.50
$10 Wood Seat Rockers..... 3.75

THE LARGEST ASSORTMENT OF RUGS AND LINOLEUMS ON SALE HERE.

GOODS PACKED AND SHIPPED AND FREIGHT PREPAID WITHIN 300 MILES.

OPEN EVERY EVENING.

THE HOLLAND FURNITURE CO.
322 SO. WABASH AVE.
BET. JACKSON AND VAN BUREN-STS.

FURNITURE
Remarkable Values

IN RELIABLE FURNITURE.

We emphasize the word "REMARKABLE" in this instance because we do not believe similar values in Furniture of quality can be offered elsewhere. Therefore, we have gone to the extreme limit in the matter of paring profits down to the minimum in our effort to make THIS MONTH'S SELLING THE GREATEST IN THE STORE'S HISTORY.

HIGH RENT LOOP DISTRICT.
Ride out to us and save money.
Buy one piece or complete outfit.

LOOP PRICES.	OUR PRICES.
$30.00 Large Circassian Walnut Dresser	$14.75
$35.00 Cedr Gen. Mahogany Col. Chiffonier	16.75
$65 00 48 in. Genuine Mah. Col. Dresser	33 50
$90.00 Gen. Cir. Walnut Chiffonier and Bevel Mirror Dressing Table to match

SITUATIONS WANTED—MALE.

Bookkeepers and Clerks.

SITUATION WTD—MAN, 20 YEARS OLD, desires clerical position; speaks German, Hungarian, Slovak, Polish, and Croatian; has five years' banking and one year's wholesale tobacco salesman experience. ARTHUR MESSINGER, care of Young Men's Christian Assn., 3210 Arthington-st.

SITUATION WTD—BUSINESS EXPERIENCE and salaries received: Bookkeeper 4 years, $100 month; public accountant 2 years, $110 month; traveling auditor 1 year, $125 month; office Manager 3 years, $40 week. Well versed in financial and cost accounting. Address F 590, Tribune.

A1 BOOKKEEPER.

Competent bookkeeper and accountant; 12 years' practical experience; capable of taking full charge; highest references and bond; salary $20 per week. Address S 75, Tribune.

SALES CORRESPONDENT.

Young man, 25, with considerable commercial and tech. exper., wants permanent connection, with opportunity of advancement; address O 459, Tribune.

BOOKKEEPER,

office manager, auditor, cashier, correspondent: take entire charge; want more responsible position. Address S 84, Tribune.

SITUATION WTD—BOOKKEEPER; YOUNG man, age 24, reliable; 5½ years' experience in general office work; excellent knowledge in bookkeeping and accounting; good penman; rapid. Address S 254, Tribune.

SITUATION WTD—BOOKKEEPER AND general office man, age 27; six years in real estate loans, renting, and insurance office; have initiative and executive ability; best of ref.; moderate salary. Address T 493, Tribune.

SITUATION WTD—BY HIGH GRADE, thor. exp. man, qualified in every detail of offc. work; an A1 biller, capable of assist., or can take charge small offc.; brokerage bus. pfd.; good salary. Address S 111, Tribune.

SITUATION WTD—EXPERIENCED BOOKkeeper, cashier; full charge; trial balance, financial statements; refs. Address S 469, Tribune.

SITUATION WTD—BOOKKEEPER, D. E.; now employed, 7 yrs. practical exper.; want to make change; A1 refs.; salary moderate. Address T 540, Tribune.

SITUATION WTD—BKKP. AND CASHier; 7 years practical exper.; age 28; A1 refs.; capable of taking full charge; salary $75 mo. Address S 367, Tribune.

SITUATION WTD—CLERK; FANCY GROcery, delicatessen, wine, cigar; know dresser sign writer, seeks reliable connection. Address T 106, Tribune.

SITUATION WTD—BKKPR. EXP., STEADY and reliable, college trained; reports issued always on the job, age 31; ref. and bond; salareas. Address S 501, Tribune.

SITUATION WTD—OFF WORK; SOME EXP. (married); drawing ability 18 yrs. old; 2 yrs. high school. Best habits and references. Address S 504, Tribune.

SITUATION WTD—HIGH SCHOOL TEACHer, vocational, commercial, or sales work; experienced; references furnished. Address S 241, Tribune.

SITUATION WTD—CLERICAL POSITION; young man, 21 years; 3 years' experience in timekeeping, stock records, sales, and purchasing depts.; $75. Address F 66, Tribune.

SITUATION WTD—A MIDDLE AGED MARried man, clerical or similar work; inside or out, where steadiness would be appreciated; active; sober; reliable. Address O 416, Tribune.

SITUATION WTD—BOOKKEEPER, REGISTered [by examination]; also engraver and steadman. Address S 208, Tribune.

SITUATION WTD—YOUNG MAN, H.S.EDUcational, cost exp., knowledge bkpg., good at figures; refs. Address O 147, Tribune.

SITUATION WTD — CLERICAL, YOUNG man, 21 yrs.; must be good advancement. Address T 472, Tribune.

SITUATION WTD—YOUNG MAN, 21 YRS., position with future; h. s. grad.; clerical exp.; willing at figures. Address S 181, Tribune.

SITUATION WTD—BY DRUG CLERK; 1ST class soda dispenser; speak 3 dif. languages. Address S 339, Tribune.

SITUATION WTD—YOUNG MAN, 20, BOOKkeeper or clerical work; will start at reasonable salary. Address O 580, Tribune.

SITUATION WTD—WOULD LIKE TO KEEP small set books during spare time. Address S 147, Tribune.

SITUATION WTD—RELIEF ASST. PHARmacist; exp. Address P 541, Tribune.

SITUATION WTD—SHIPPING CLERK; ROOM man 27; exp. marker. Address O 249, Tribune.

SITUATION WTD—SHIPPING CLERK, TEN years last position. Address P 446, Tribune.

SITUATION WTD—CLERICAL; YOUNG man, 23 yrs.; 4 years' exp. Address S 468, Tribune.

SITUATION WTD—ASST. BKPR., BRIGHT young man, beginner. Yards 481.

SITUATION WTD—AS SHIPPING CLK. IN publishing house; age 20. Ph. Armitage 3988.

SITUATION WTD—BOOKS AFTER SPARE hours. Address C N 14, Tribune.

Accountants and Auditors.

Auditor and Accountant.

I have had many years valuable experience as senior accountant to public accountants. Am desirous of obtaining some executive position with a first-class corporation where my experience, ability, and integrity can be used to best advantage. Am 34 years of age and can furnish excellent credentials. Address S 373, Tribune.

SITUATION WTD—1ST CLASS ACCOUNTant, bookkeeper; age 28; thoroughly competent reliable in every detail, capable executive and business mgr.; high grade position only $100 mo. with future; exc. refs. Address S 403, Tribune.

SITUATION WTD—1ST CLASS ACCOUNTant, bookkeeper; age 28; thoroughly competent, reliable in every detail, capable executive and business mgr.; high grade position only $100 mo. with future; exc. refs. Address S 403, Tribune.

SITUATION WTD—ACCOUNTANT-AUDITor, 34, married, long managerial experience with large corporations, 4 years as auditor for public accountant, competent to manage help, good successful record; salary nominal. Address P 582, Tribune.

SITUATION WTD—AUDITOR, ACCOUNTant will open, systematize, and keep small sets books for individuals or corporations. Charges reasonable. Address T 266, Tribune.

SITUATION WTD — EXPERIENCED ACcountant, age 35, with reputable company in capacity of supervisor of accounting, compiling financial statements; now employed. Address S 475, Tribune.

SITUATION WTD—COMPETENT ACCOUNTant; will install systems, audit or keep small sets in spare time; statements prepared; cost system a specialty. Address S 258, Tribune.

SITUATION WTD—EXPER. AUDITOR AND account., 7 yrs. large corp., desires change; now in charge; age 32; $150 to start. Address M C 267, Tribune.

SITUATION WTD—ACCOUNTANT, AGE 29, married, 12 years' accounting and general office experience; capable; as manager; best refs. Address Wellington 6202.

SITUATION WTD—BY EXPERT BOOKS correctly kept at little cost; audits, investigations systems installed. RICHARD KEARLEY, 7824 Bordeen., Stewart 5546.

SITUATION WTD—BY EXPERIENCED ACCOUNTANTS' OFFICE, BY CAPABLE, WILLING JUNIOR; SALARY SECONDARY. ADDRESS T 501, TRIBUNE.

SITUATION WTD — AUDITOR, ACCOUNTant, systematizer, adjuster desires position traveling or local. Salary reasonable. Address T 455, Tribune.

SITUATION WTD—ACCOUNTS AUDITED, systematized; small sets kept; day or evening; rates reasonable. Address T 459, Tribune.

SITUATION WTD—EXPERT ACCOUNTant; sets of books kept; systems installed, very reasonable. GRADE, Humboldt 7076.

SITUATION WTD—AS AUDITOR OR BOOKkeeper, with produce and comm. exp. Address O 117, Tribune.

SITUATION WTD—BOOKS OPENED, KEPT, balanced; small sets $2.50 week up. Systeme installed. AUDITOR, 4029 Monticello-av.

SITUATION WTD—EXPERT ACCOUNTant; will post books. Franklin 2355.

Executives and Managers.

SITUATION WTD — CLAIM ADJUSTER; speak and write German and English; have executive ability; legal training; up on compensation laws; at present have charge of office; married; A1 refs. Address S 190, Tribune.

SITUATION WTD—SUCCESSFUL SALESmanager, about to move to Springfield, Mo., will open office there and wishes to represent specialty house in that vicinity; references. Address P 513 Tribune.

SITUATION WTD—OFFICE MANAGER and bookkeeper; ten years' experience accounting and office management; rapid, aggressive; references. Address S 167, Tribune.

SITUATION WTD—YOUNG MAN; MARried; family; legal training; office and selling exp.; wants future; salary and comm.; refs., bond. Address T 177, Tribune.

SITUATION WTD—YOUNG MARRIED MAN with knowledge of freight rates, shipping, purchasing, and general office routine, wants chance for future. Address T 567, Tribune.

SITUATION WTD—EXECUTIVE, 10 YEARS advertising agency, department store, factory experience; very active will devote part time. Address P 520, Tribune.

SITUATION WTD—ADVERTISING MANAger, 10 years' factory and agency experience, will devote part time; experienced; reasonable compensation. Address P 516, Tribune.

SITUATION WTD—YOUNG MAN WHO HAS a thorough knowledge of traffic management, foreign trade, and understands Spanish. Address P 448, Tribune.

SITUATION WTD—RESTAURANT MANAger; 13 years' experience; can increase business and profits; ref. and bond. Address P 403, Tribune.

SITUATION WTD—ADVERTISING MANAger, 10 years' experience. Address S 358, Tribune.

SITUATION WTD—YOUNG MAN, WITH ideas would like position as assistant to advertising man. Address X O 174, Tribune.

SITUATIONS WANTED—MALE.

Excutives and Managers.

SECRETARY - TREASURER

I have had several years' experience as credit and collection manager for a concern doing a country-wide business, amounting to more than $12,000,000 per year.

I have a thorough knowledge of accounting, credits, and collections can write forceful, result-getting letters, and am in every way qualified to take a responsible part in the conduct of a large business.

Credentials of unusual weight testify to my character, ability, and faithfulness.

If you have an out-of-the ordinary opportunity for a man thus qualified address O 224, Tribune.

PUBLICITY MANAGER.

A man of 30, with broad department store experience, who gauges ability by actual achievements; a man who is

ENTHUSIASTIC, FORCEFUL, AMBITIOUS,

knows the value of co-operation and consultation and specializes in getting the best out of appropriation, merchandising office, and buyers. Open for negotiations with live, progressive concern. Address C L 37, Tribune.

Plant or Office Manager.

Experienced, a hustler, capable of organizing, installing, and operating plant or office. Want position where hard work and loyalty counts. Best references. Address S 218, Tribune.

SITUATION WTD—TRAFFIC MAN, WITH wide experience on R. R. tariffs and general freight; want opportunity with commercial house or railroad in or near Chicago; can act as traffic manager, tariff compiler, or rate man; at present employed with large railroad; will consider moderate salary. Tribune.

SITUATION WTD — OFFICE MANAGER, traffic manager, or confidential man now occupying service of 14 years for corp. discontinuing business. Age 31. If you have such vacancy, I can give you highly efficient service. Details of exp., etc., on your request. Address R 185, Tribune.

SITUATION WTD—PRIVATE SECRETARY. Young man with training as newspaper executive wants place in confidential capacity with man of affairs where ability and faithful service will count; 28; married; best of references from men of prominence. W. E. BOWMAN, Hartford City, Indiana.

SITUATION WTD—YOUNG MAN, AT PRESent TRAFFIC MANAGER of a manufacturing concern, desires to change for better position; thorough knowledge of all phases of traffic work; A1 references. Address C K 6, Tribune.

CREDIT MAN

or assistant. Eleven years' experience as office manager, credit man, etc. References furnished. Personal interview solicited. Address T 509, Tribune.

ADVERTISING MAN

of proven and recognized ability will make change; young, with broad exp.; startling salary $2,500. Address S 331, Tribune.

ASST. TO SALES MANAGER

or sales correspondent, live, successful man under 30; unusual ability, clean record. Address T 576, Tribune.

STATIONERY BUYER.

12 yrs. dept. store expert. Open for connection. Address O 115, Tribune.

SITUATION WTD—PRIVATE SECRETARY, stenographer and correspondent, now employed, desires position with man of large affairs who needs services of capable assistant with 10 years' exper. Address M C 270, Tribune.

SITUATION WTD—CREDIT MAN, EXPER. well recommended, now employed, desires better future; conscientious, up to date, reliable. Address X D 481, Tribune.

SITUATION WTD—MAN, 45, WITH EXPER. as buyer, credit man, and salesman; speaks English and German fluently; can connect with concern requiring man of responsibility; best refs. Address O 110, Tribune.

Salesmen, Solicitors, Etc.

SITUATION WTD—MAN, 30, GOOD APpearance; salesman on bread wagon at present; tired of night work; would like to change position. Address P 78, Tribune.

SITUATION WTD—SALESMAN, A LIVE wire; speak English and German; have executive ability; college man; married; position must have future. Address S 189, Tribune.

SITUATION WTD—SALESMAN IF INTELligent persistence will win for your line. I am your man. Age 29. Good experience. Excellent education. Address S 482 Tribune.

SITUATION WTD—ADVERTISING SOLICitor; 10 years' experience; excellent record and education; interested in nothing but high class medium. Address S 261, Tribune.

SITUATION WTD — WITH OVERLAND roadster, where definite service worth fair salary can be rendered; refs. Address L 461, Tribune.

SITUATION WTD—CITY SALESMAN OR leading to such; age 30; exp. 5 years with one house; prefers wholesale staple line; best refs. Address S 400, Tribune.

SITUATION WTD—SALESMAN, EXP., DEsires line suitable; 6 yrs. exp.; Chicago and vicinity. Address T 335, Tribune.

SITUATION WTD—HAVE YOU ANY GOODS to sell to any foreign country I can go out and handle for you. Address P 535, Tribune.

SITUATION WTD — MAN 30, MARRIED, city salesman or collector; 10 years' experience. Address P 465, Tribune.

SITUATION WTD—BY YOUNG MAN, 10 yrs. exp., as salesman and hustler; A1 refs. Address X O 173, Tribune.

SITUATION WTD—STOCK SALESMAN; commission; references. Address S 152, Tribune.

SITUATION WTD—EXP.; LINE OR SPEcialty; refs. Address S 219, Tribune.

SITUATIONS WANTED—MALE.

Salesmen, Solicitors, Etc.

REAL ESTATE SALESMAN.

At man, thoroughly experienced, live aggressive, and with successful record, is putting over large exchanges of farm and city property; an strong correspondent, have had extensive advertising experience, know values and conditions throughout the entire country, and can build up a large and profitable exchange department; am 37, American, reliable, and responsible, and can deliver the goods; now with large exchange office, but for good reasons wish new connection with high class, financially responsible firm; commission basis, with reasonable drawing account. Address T 93, Tribune.

SITUATION WTD—YOUNG MAN, SPECIALty salesman, with proven sales ability; 5 years with present concern; wishes to make a change; desirous of connecting with some legitimate house who markets their product through agency or dealer plan; this being my specialty; well acquainted through Illinois, Indiana, Missouri, and Arkansas; will accept moderate salary until I make good; best refs. Address S 202, Tribune.

FOOD PRODUCTS.

Larger net profits from increased sales and economies that save. Unbiased survey of your plant, product, territory, your distributing methods, possibilities, and your salesmen's most effective profit bearing plans prepared for food product concerns by business analyst of wide experience. Address M D 436, Tribune.

BRANCH SALES MANAGER

At liberty July 1 for position of like caliber with salesman for high class proposition. Would like to hear from those desiring a forceful, aggressive man. Married. 35 yrs. old. Address S 524, Tribune.

STOCK SALESMAN

seeks a good security to sell to his clients; connection must be well established on "advance." Address T 543, Tribune.

SITUATION WTD—EXP. ENAMELWARE and house furnishing goods salesman; best position as city salesman with manufacturer or jobber of above or similar lines; can prove successful past record and will furnish best references. Address P 427, Tribune.

SITUATION WTD — SPECIALTY SALESman's services for sale. If you have the confidence in your goods that I have in my ability to sell them we should be able to hook up. Salary and commission only considered. Address T 204, Tribune.

SITUATION WTD—ADVERTISING SOLICItor. Detroit to Pittsburgh territory is full of prosperity. Are you getting your share? Live wire wants present connection. Address M., Century Building, Cleveland.

SITUATION WTD—A1 SALESMAN WITH motorwheel, now employed, desires better position with reliable concern; Chicago and vicinity; salary and commission. Address T 423, Tribune.

SITUATION WTD—BY SALESMAN NOW employed, if wanted line is known, can sell it; 10 years' exp.; A1 ref. and bond; own Ford roadster; only raised firms willing to pay salary and comm. Address O 142, Tribune.

SITUATION WTD—MAN WITH EXCELlent salesmanship exp. desires connection with reliable concern handling specialty in Chicago and vicinity; best of references. Address P 571, Tribune.

SITUATION WTD—SALESMAN OR SALES mgr.; 1st class family. Kozuhara, 2426 Cottage Grove.

SITUATION WTD—EXCELLENT COOK OR butler; colored; best city ref.; will leave city. Address S 79, Tribune.

SITUATION WTD—FIRST CLASS CHINESE cook; in private millionaire family; best of references. Address T 279, Tribune.

SITUATION WTD—EXP. HOUSEMAN, PRIV. fam.; refs.; anywhere. Address S 175, Tribune.

SITUATION WTD—BUTLER, HOUSEM., 32; exp., refs.; city preferred. Address P 445, Tribune.

SITUATION WTD—EXP. SWED. HOUSEman; neat; priv. res.; best city ref. Address S 79, Tribune.

SITUATION WTD—FIRST CLASS HOUSEman; private family; 12 yrs. exp.; handy with tools. 1428 N. Clark. Sup. 7072.

SITUATION WTD—JAPANESE, 1ST CLASS butler, cook, or entire charge bachelor's apt.; 5 years last place. 1901 Ellis-av.

SITUATION WTD—HOUSEMAN; SINGLE; exp. gardener; handy with tools; take care electric; ref. Address S 424, Tribune.

SITUATION WTD—BUTLER; ESTABLISH among Poles in Detroit. Address O 417, Tribune.

SITUATION WTD—BY YOUNG MAN HAVing 7 years' exp. as salesman and assistant sales manager; technical graduate; age 34. Address P 509, Tribune.

Boys.

SITUATION WTD — GARDENER AND houseman; best of refs.; long experience. Address P 256, Tribune.

SITUATION WTD—BOY, AGE 17, IN ARchitect's office; wishes practical exp.; good worker. Irving 2575.

SITUATION WTD—COLORED BOY, IN small family, or would like to go to summer resort as bell boy. Address S 338, Tribune.

SITUATION WTD—ARCHITECT; BOY 18; learn trade; refs.; no sal. Address T 94, Tribune.

SITUATION WTD—BOY, LIGHT WORK, after school hours. Yards 431.

Professions and Trades.

MECHANICAL EXPERT

Would like to make change; has successful record designing, developing, and perfecting machinery; thoroughly mechanical engineer; mechanical research; efficiency; practical machinist; tool, die, model, experimental work, etc. Address P 512, Tribune.

AUTOMOBILES,

Who can use the services of a high grade automobile man, either as shop superintendent, charge of stable of cars, garage, or commercial road service man, or a high grade chauffeur; best references; lifelong experience in all ends of the auto industry. Address S 519, Tribune.

MECHANICAL ENGINEER.

College graduate with over six years' experience in shop designing and supervising manufacturing lines. This man has an unusual record and anyone desiring the services of a strictly high grade man should investigate. Address S 368, Tribune.

SITUATION WTD—MR. BUSY MAN, HAVE you a tool, mechanical idea you want designed, developed, tested out, and manufactured? The services of a thoroughly practical, high grade man, long experience, technical, accurate, executive, engineer, reliable, and with plans are at your disposal. Address T 588, Tribune.

SITUATION WTD — ADVERTISING MAN. A thoroughly experienced, handles all details; can plan campaigns, write copy, layout, prepare for catalogs, folders, etc. Write letters that pull business. Specialist in direct mail advertising. Address A 1, Room 1109, 901 Lasalle Building, or phone Harr. 7362.

High Grade Mechanician

With executive ability, to handle help, wishes to connect with manufg. concern, tool and die maker, gen'l machinist, press metal goods and general factory detail man. Address N 589, Tribune.

SITUATION WTD—AS CHIEF ENGINEER by absolutely sober and reliable man; 46 yrs. of age; 25 yrs. experience; understands all the details of office building or factory work; employed here 18 years, but desires to make change. Address S 330, Tribune.

SITUATION WANTED—AS FOREMAN OR supt. in general construction concrete and building; have practical knowledge of all around mechanical work; best of references. Address C L 14, Tribune.

PRESSMAN, CYLINDER.

Can accomplish good results. City references. Address S 569, Tribune.

SITUATION WTD—PRESSMAN, EXPER. ON Cottrell rotary magazine presses, desires steady position; location no object; best refs. Address X O 95, Tribune.

SITUATION WTD—ENGRAVER AND DIEsinker; married, experienced rotary or plate work; cutting or embossing dies for metal or paper goods; mnfg. Address S 315, Tribune.

SITUATION WTD — MECHANIC, ALL around; 17 years' experience, jigs, dies, machinery, experimental and manufacturing. Address S 124, Tribune.

SITUATION WTD—PAINTING, CALCIMINing, papering; spec up; own entire tools; real estate owner preferred. Address DURAND, 506 N. Clark.

SITUATION WTD—YOUNG MAN, 19, WITH talent for drawing, wishes to learn decorative drawing, engraving, and similar business. MARTENS, 48 E. Walton-pl.

SITUATION WTD—FIRING BEGINNER OR mechanical work; young man, 22, married, willing to work long hrs. and Suns.; now emp. Address T 77, Tribune.

SITUATION WTD — PRINTER; YOUNG, quick, reliable; open or union. Tel. Rockwell 4383.

SITUATION WTD—THEATER MAN; UNderstands everything from A to Z; 18 yrs. experience; recommended. 297 Tribune.

SITUATION WTD—YOUNG man, 21, college edu., 2½ yrs. office and drafting exp., future desired. Address P 72, Tribune.

SITUATION WTD—YOUNG MAN DESIRES work in architect's office during summer for experience. Address S 134, Tribune.

SITUATION WTD—PRINTER, JOB, ETC., nominal pay; A1 refs. Address S 207, Tribune.

SITUATION WTD—EXPERT TOOLMAKER, machinist and mech. draftsman; 17 yrs.' exp. Best refs. Address T 309, Tribune.

SITUATION WTD—ENGINEER, LONG EXperience, factory preferred. Best references. B., 1645 Orleans-st. Lincoln 5208.

SITUATION WTD—TECH. GRAD.; SEVeral years' exp. in elect. and mech. work. Address S 97, Tribune.

SITUATION WTD — ENGINEER, STATcompetent, reliable. Address S 392, Tribune.

SITUATION WTD—BY CONCRETE MAN, TO take charge of crew; 3 yrs.' exp.; will leave town. Address T 463, Tribune.

SITUATION WTD—EXPERIENCED at millwright, pipe fitting, rough carpentering. John McGarry, 4702 Armitage.

SITUATION WTD—AS PAINTER, DECOrator; for owners. Painter, 2727 Cottage Grove.

SITUATION WTD—CHEMIST, FOR SUMmer; man 21; 3 yrs. college. Object, practical exp. Address S 436, Tribune.

SITUATION WTD—SENIOR IN MECHANical engineering, University of Illinois, wants work; good ref. Address T 200, Tribune.

SITUATION WTD—THEATRICAL SCENE painter. Address T 515, Tribune.

SITUATION WTD—STEAMFITTER, NONunion, competent. Address T 437, Tribune.

SITUATION WTD — FIREMAN; STEADY; A1 refs. Address S 120, Tribune.

SITUATION WTD—ARCHITECTURAL DRAFTSman, designer, colorist. 235 E. Ontario.

SITUATION WTD—ENGINEER; COMPEtent; age 28. Address O 171, Tribune.

SITUATION WTD—ALL ROUND COOK; best references. BENSON, 1423 S. State-st.

SITUATIONS WANTED—MALE.

Professions and Trades.

PRINTING SUPERINTENDENT, BUYER OR RIGHT HAND MAN.

Exceptionally thorough, high class, experienced commercial, catalogue, booklet, and color work and embossing; a man with a reputation of knowing the business as few men know it—management, buying, selling, estimating, planning, mechanical depts., engraving, embossing, etc. Address S 154, Tribune.

SITUATION WTD—ADVERTISING MANAGer. I will save money for some firm, preferably in machinery or electrical line, by handling its advertising to produce greatest results. Knowledge of trade papers, printing, paper, and engraving based on ten years' experience. Age 32; married. Salary reasonable and secondary to opportunity. Address T 102, Tribune.

SITUATION WTD—1ST CLASS PRINTER; evenings only. Address T 587, Tribune.

Clubs and Hotels.

SITUATION WTD—NEAT APPEARING JAPanese; all around work; club, hotel, restaurant; 5 years' experience club as steward. Address L 459, Tribune.

SITUATION WTD—CHEF OR STEWARD, resort, club, or com. hotel. A. SCHOLTE, Cedar Lake Country Club, Cedar Lake, Ind.

SITUATION WTD—JAPANESE CHEF AND assistant, well exp.; best references; summer resort or hotel. Address T 486, Tribune.

SITUATION WTD — BY 1ST CLASS COOK; refs. Address T 207, Tribune.

Farm and Garden Help.

SITUATION WTD—BY FIRST CLASS FARM manager, covering years at modern dairying, certified milk, registered cattle, tillage, etc.; would consider leasing proposition; complete outfit. Address S 119, Tribune.

SITUATION WTD—2 GARDENERS WITH experience; willing to work in private house. JOHN RAPP, 5352 N. Ashland-av. Edgw. 1180.

SITUATION WTD—FARM; MARRIED; 35 yrs.; city ref.; will rent house and few acres. J. C. Cain, Reynolds, Ind.

SITUATION WTD—YOUNG MAN WANTS work on poultry farm. Address S 148, Tribune.

House Servants.

SITUATION WTD—COUPLE; MAN CHAUFFeur, any car, repairs, generally useful; wife good cook, clean housekeeper; two can run entire house; good references. Address O 123, Tribune.

SITUATION WTD—2 JAPANESE, ONE AS cook, one as butler; position in good private family; best ref.; city or country. Shisamatsu and George Sato. 3200 Calumet-av. Douglas 3398.

SITUATION WTD—2 JAPANESE; COOK, butler, exp., capable, reliable, together, separate; ref. FRANK, 2901 Ellis-av. Doug. 5959.

SITUATION WTD—A YOUNG JAPANESE, as butler or valet; good experience. Tokio, 3209 Giles-av. Calumet 2308.

SITUATION WTD — EXP. GERMAN COUple; man garden, outside work; wife good cook; A1 ref. Address S 107, Tribune.

SITUATION WTD—BY 1ST CLASS butler, houseman; wife exp. cook; English; ref.; city or sub. Address S 139, Tribune.

SITUATION WTD—A JAPANESE BUTLER, valet; 1st class family. Kozuhara, 2426 Cottage Grove.

SITUATION WTD—EXCELLENT COOK OR butler; colored; best city ref.; will leave city. Address S 79, Tribune.

SITUATION WTD—FIRST CLASS CHINESE cook; in private millionaire family; best of references. Address T 279, Tribune.

SITUATION WTD—EXP. HOUSEMAN, PRIV. fam.; refs.; anywhere. Address S 175, Tribune.

SITUATION WTD—BUTLER, HOUSEM., 32; exp., refs.; city preferred. Address P 445, Tribune.

SITUATION WTD—EXP. SWED. HOUSEman; neat; priv. res.; best city ref. Address S 79, Tribune.

SITUATION WTD—FIRST CLASS HOUSEman; private family; 12 yrs. exp.; handy with tools. 1428 N. Clark. Sup. 7072.

SITUATION WTD—JAPANESE, 1ST CLASS butler, cook, or entire charge bachelor's apt.; 5 years last place. 1901 Ellis-av.

SITUATION WTD—HOUSEMAN; SINGLE; exp. gardener; handy with tools; take care electric; ref. Address S 424, Tribune.

SITUATION WTD—BUTLER; ESTABLISH among Poles in Detroit. Address O 417, Tribune.

SITUATION WTD—BY YOUNG MAN HAVing 7 years' exp. as salesman and assistant sales manager; technical graduate; age 34. Address P 509, Tribune.

Boys.

SITUATION WTD — GARDENER AND houseman; best of refs.; long experience. Address P 256, Tribune.

SITUATION WTD—BOY, AGE 17, IN ARchitect's office; wishes practical exp.; good worker. Irving 2575.

SITUATION WTD—COLORED BOY, IN small family, or would like to go to summer resort as bell boy. Address S 338, Tribune.

SITUATION WTD—ARCHITECT; BOY 18; learn trade; refs.; no sal. Address T 94, Tribune.

SITUATION WTD—BOY, LIGHT WORK, after school hours. Yards 431.

Professions and Trades.

MECHANICAL EXPERT

Would like to make change; has successful record designing, developing, and perfecting machinery; thoroughly mechanical engineer; mechanical research; efficiency; practical machinist; tool, die, model, experimental work, etc. Address P 512, Tribune.

AUTOMOBILES,

Who can use the services of a high grade automobile man, either as shop superintendent, charge of stable of cars, garage, or commercial road service man, or a high grade chauffeur; best references; lifelong experience in all ends of the auto industry. Address S 519, Tribune.

MECHANICAL ENGINEER.

College graduate with over six years' experience in shop designing and supervising manufacturing lines. This man has an unusual record and anyone desiring the services of a strictly high grade man should investigate. Address S 368, Tribune.

SITUATION WTD—MR. BUSY MAN, HAVE you a tool, mechanical idea you want designed, developed, tested out, and manufactured? The services of a thoroughly practical, high grade man, long experience, technical, accurate, executive, engineer, reliable, and with plans are at your disposal. Address T 588, Tribune.

SITUATION WTD — ADVERTISING MAN. A thoroughly experienced, handles all details; can plan campaigns, write copy, layout, prepare for catalogs, folders, etc. Write letters that pull business. Specialist in direct mail advertising. Address A 1, Room 1109, 901 Lasalle Building, or phone Harr. 7362.

High Grade Mechanician

With executive ability, to handle help, wishes to connect with manufg. concern, tool and die maker, gen'l machinist, press metal goods and general factory detail man. Address N 589, Tribune.

SITUATION WTD—AS CHIEF ENGINEER by absolutely sober and reliable man; 46 yrs. of age; 25 yrs. experience; understands all the details of office building or factory work; employed here 18 years, but desires to make change. Address S 330, Tribune.

SITUATION WANTED—AS FOREMAN OR supt. in general construction concrete and building; have practical knowledge of all around mechanical work; best of references. Address C L 14, Tribune.

PRESSMAN, CYLINDER.

Can accomplish good results. City references. Address S 569, Tribune.

SITUATION WTD—PRESSMAN, EXPER. ON Cottrell rotary magazine presses, desires steady position; location no object; best refs. Address X O 95, Tribune.

SITUATION WTD—ENGRAVER AND DIEsinker; married, experienced rotary or plate work; cutting or embossing dies for metal or paper goods; mnfg. Address S 315, Tribune.

SITUATION WTD — MECHANIC, ALL around; 17 years' experience, jigs, dies, machinery, experimental and manufacturing. Address S 124, Tribune.

SITUATION WTD—PAINTING, CALCIMINing, papering; spec up; own entire tools; real estate owner preferred. Address DURAND, 506 N. Clark.

SITUATION WTD—YOUNG MAN, 19, WITH talent for drawing, wishes to learn decorative drawing, engraving, and similar business. MARTENS, 48 E. Walton-pl.

SITUATION WTD—FIRING BEGINNER OR mechanical work; young man, 22, married, willing to work long hrs. and Suns.; now emp. Address T 77, Tribune.

SITUATION WTD — PRINTER; YOUNG, quick, reliable; open or union. Tel. Rockwell 4383.

SITUATION WTD—THEATER MAN; UNderstands everything from A to Z; 18 yrs. experience; recommended. 297 Tribune.

SITUATION WTD—YOUNG man, 21, college edu., 2½ yrs. office and drafting exp., future desired. Address P 72, Tribune.

SITUATION WTD—YOUNG MAN DESIRES work in architect's office during summer for experience. Address S 134, Tribune.

SITUATION WTD—PRINTER, JOB, ETC., nominal pay; A1 refs. Address S 207, Tribune.

SITUATION WTD—EXPERT TOOLMAKER, machinist and mech. draftsman; 17 yrs.' exp. Best refs. Address T 309, Tribune.

SITUATION WTD—ENGINEER, LONG EXperience, factory preferred. Best references. B., 1645 Orleans-st. Lincoln 5208.

SITUATION WTD—TECH. GRAD.; SEVeral years' exp. in elect. and mech. work. Address S 97, Tribune.

SITUATION WTD — ENGINEER, STAT.; competent, reliable. Address S 392, Tribune.

SITUATION WTD—BY CONCRETE MAN, TO take charge of crew; 3 yrs.' exp.; will leave town. Address T 463, Tribune.

SITUATION WTD—EXPERIENCED at millwright, pipe fitting, rough carpentering. John McGarry, 4702 Armitage.

SITUATION WTD—AS PAINTER, DECOrator; for owners. Painter, 2727 Cottage Grove.

SITUATION WTD—CHEMIST, FOR SUMmer; man 21; 3 yrs. college. Object, practical exp. Address S 436, Tribune.

SITUATION WTD—SENIOR IN MECHANical engineering, University of Illinois, wants work; good ref. Address T 200, Tribune.

SITUATION WTD—THEATRICAL SCENE painter. Address T 515, Tribune.

SITUATION WTD—STEAMFITTER, NONunion, competent. Address T 437, Tribune.

SITUATION WTD — FIREMAN; STEADY; A1 refs. Address S 120, Tribune.

SITUATION WTD—ARCHITECTURAL DRAFTSman, designer, colorist. 235 E. Ontario.

SITUATION WTD—ENGINEER; COMPEtent; age 28. Address O 171, Tribune.

SITUATION WTD—ALL ROUND COOK; best references. BENSON, 1423 S. State-st.;

SITUATIONS WANTED—MALE.

Janitors and Porters.

SITUATION WTD — AS JANITOR, EXP. IN all repairing, large flat; married; refs. Address S 309, Tribune.

SITUATION WTD—JANITOR, EXP. IN OFfices, flats, and private bldgs., lawns, cleaning furnaces, etc.; single; refs. Address X O 94, Tribune.

SITUATION WTD—EXP. JANITOR, ALL repairing; refs.; married, no children. G. Gallosa, 5164 Michigan-av.

SITUATION WTD—BY JANITOR; MARried; no children; large apt; best refs. Address S 306, Tribune.

SITUATION WTD — JANITOR OR NIGHT watchman; highest references; can give bond. DIXSON, Ph. Ravenswood 1556.

SITUATION WTD—JANITOR; WHITE; SOber salary and rooms; good references; two in family. Ph. Calumet 3696.

SITUATION WTD—AS JANITOR; 15 YRS.' exp.; 2 yrs. in last place; first class refs. Address P 591, Tribune.

SITUATION WTD—FLAT JANITOR; EXP.; married; refs. Address N 258, Tribune.

SITUATION WTD—EXP. COL. FIREMAN, janitor or porter; refs. Doug. 2922.

SITUATION WTD—BY MAN AND WIFE; NO CHIL. MACLEAN, 224 N. Austin, Oak Park.

SITUATION WTD—ALL AROUND PORTER. Yards 3947. Address T 490, Tribune.

SITUATION WTD — MAN AND WIFE; JANitor's job. Joe Huberd, 4143 Wilcox-st.

Stenographers, Typists, Etc.

SITUATION WTD—SECRETARY-STENOGrapher; 14 yrs. good and varied experience under high grade business men; age 32; best refs. Address O 253, Tribune.

SITUATION WTD—YOUNG MAN, 22; ACCURate; reliable; 6 yrs. exp.; good future; good refs.; $75 up. Address P 76, Tribune.

SITUATION WTD—YOUNG MAN; EFFIcient; 6 years' exp.; $20 wk. Address O 453, Tribune.

SITUATION WTD—YOUNG MAN, 22, THOROugh offic and limited steno. exp.; h. s. grad. Address S 212, Tribune.

SITUATION WTD—A YOUNG MAN; 4 YRS.' exp.; $14. W. W., 1091 S. Campbell-av.

SITUATION WTD—2 YEARS' EXP. AND 2 yrs. university work. Address T 122, Tribune.

Miscellaneous.

SITUATION WTD — CAN YOU USE A MAN who is a good correspondent, understands printing, advertising, salesmanship, catalogue compiling? A confidential, trustworthy business man, who can take much of the load of business worries off your shoulders; experienced in corporation methods, raising capital, financing; past middle age; active; not afraid of work; moderate salary expected to start. Address T 197, Tribune.

SITUATION WTD—BRIGHT, INTELLIGENT man, 20, well educated in English, German, Polish, and Russian; experienced in office and outside work; good correspondent and typist; good appearance; wishes salaried position. Address O 472, Tribune.

SITUATION WTD—COLLEGE PROFESSOR but a pedagogue, age 31, looks 25, wants position part or entire summer, part or full time, will assist anyone. Address S 496, Tribune.

SITUATION WTD—BY MAN, 30, MARRIED, able to hold steady responsible position; good mechanic, repair man, practical in any kind of work concerning buildings, real estate, etc.; references; bond. Address P 405, Tribune.

SITUATION WTD—BY EDUCATED MAN, good appearance and personality, collector, collection correspondent, investigator, hotel clerk, confidential man; in face, any work; go anywhere. Address P 223, Tribune.

SITUATION WTD—SENIOR MEDICAL STUdent, for summer, cards for private patients; $25. Address P 56, Tribune.

SITUATION WTD—COMP. EXPER. D. E. bookkeeper, entire charge; open, close books, trial bal., etc.; accurate, reliable typist; A1 ref. Address N 490, Tribune.

SITUATION WTD—EXP. D. E. BOOKKEEPer, for merchants, druggists, dentists, doctors, by the hour; ref.; reasonable. Address P 260, Tribune.

SITUATION WTD—BOOKKEEPER, STEnographer, possessing initiative and executive ability, systematizing, statistical work; references. Address S 533, Tribune.

SITUATION WTD—BOOKKEEPER; AGE 27; 5 yrs. exp., 2 yrs. dept. store; typewrite; will leave city. Address S 198, Tribune.

SITUATION WTD—YOUNG COL. GIRL; exp. bookkeeper, accurate, office work. Doug. 3117.

SITUATION WTD—A1 D. E.

...IONS WANTED—FEMALE.

...graphers, Typists, Etc.

...TRANSLATOR.

...ecician, educated in Europe and ... ...nish, French, German, Portu... ...ss documents, etc., accurately ... can also take charge of expert ... of concern. Address T 577, Trib...

...WTD—I KNOW A YOUNG ...ho will make a fine private secre... ...ld; well educated, writes clean, ...rand, accurate stenographer and ... ...ifications, present and former place ... looking for her place. Address ...

...WTD—STENOGRAPHER, EX... ...position of trust with responsi... ...with initiative; to handle corre... ...and office detail. Address S 473.

...WTD—SECRETARY CORRE... ...3 yrs. exp., in confidential office of ... ...WTD college trained; intelligent and ... ...ervice; all refs.; great cult; sal... ...Address S 181, Tribune.

...WTD—STENOG., SING., AMER., ...thout absence; proficient all office ... ...that count; but trial will prove ...

...WTD—STENOGRAPHER, 7 ...per once various lines, including ... ...connection with reliable firm. ...50, Tribune.

Miscellaneous.

...WTD—HIGH CLASS WOMAN, ...ho can take charge; exp. mail or... ...clerk, switchboard, etc.; mid... ...highest ref. Address P 229, Trib...

...WTD—IMMEDIATE POSITION ...essential to intelligent, ...mporary or half days. Address S ...

...WTD—BY TRAINED, EXPERI... ...rian, now in Chicago, tempo... ...nths, in or near Chicago; refer... ...ress S 595, Tribune.

...WTD—YOUNG LADY GOING TO ...ollege would like to work in ex... ...for board and room. Address X 0 ...

...N WTD—YOUNG WOMAN, 25, ...g writing exp., seeks position, trade ...mall adver. co. Address X L 267.

...WTD—SWISS, FRENCH GIRL, ...infant's nurse or small children; ...ssist chamber work; wages $40. ...ss HART, 3020 Michigan-av.

...WTD—REFINED WIDOW, AS ...on, care of invalid or children, sum... ...Address N 470, Tribune.

...WTD — YOUNG LADY WISHES ...work; ref. Englewood 2990.

...WTD—2 COL. GIRLS, 1 OFFICE ...de laundresses. Doug. 2188.

...ANTED—MALE HELP.

Stores and Offices.

...BUYER—DRYGOODS AND CLOAK, FOR ...medium size prosperous department store in ...r Chicago; must be a hustler, resource... ...reliable, fully experienced and familiar ...th leading foreign class of trade. Salary ...to $5 weekly and other consideration to ...o can make good. State age, experi... ...ce who can make good. State age, experi... ...qualifications, present and former place ...ere. Address K M 242, Trib...

...CHECKER — MAN FAMILIAR WITH ...plates, beams, channels for checking ...ders; office of large iron and steel firm; ...ust be able to write a fine private secre... ...ust be own handwriting, giving age, edu... ...ional advantages, experience, salary ...xpected, experience. Address ...M E 497, Tribune.

CLAIM ADJUSTERS.

Men experienced in handling department store bill claims. Permanent positions to those who qualify. Apply Office Manager,

MANDEL BROTHERS.

...CLERKS—FOR GENERAL ACCOUNTING ...a Chicago office of large mfg. concern; per... ...ent position and promotion to clerical, ...ales or manufacturing line. Should be 20 to ...4 years old, with good education and record. ...ive age, experience, salary expected. ...Replies confidential. Address M E ...28, Tribune.

...CLERK—TO ENTER ORDERS AND MAKE ...ut orders; knowledge of printing and ...ngraving plant. Must know paper, printing, ...ink, etc. Permanent; good opportunity. Give ...xperience and salary expected. Address ...Tribune.

...CLERK—YOUNG MAN, 18 TO 21 YEARS OLD, ...with some high school training, for perma... ...ent place, with good future; answer with age, ...chools attended, and salary expected. Ad... ...dress M E 452, Tribune.

...CLERK—22 TO 24 YEARS OLD, BY FIRE ...insurance company (general agency); must ...be rapid and accurate with figures. Address, ...stating age, experience, salary expected, M M ...9 Tribune.

...CLERK—EXPERIENCED ENDORSEMENT ...and cancellation, in large local fire insur... ...ance office; state age and references. Address ...M E 488, Tribune.

...CLERK—FOR GENERAL OFFICE WORK; ...must have some experience and high school ...education; state age, experience, and refer... ...ences. Address M L 449, Tribune.

...CLERKS—MUST BE GOOD AND RAPID AT ...figures; clean cut and a steady worker. Ad... ...dress in own handwriting; state age and salary ...expected; give experience and references if ...any. Address S 235, Tribune.

...CLERKS—CLEAN CUT, ABOUT 25 YRS. ...of age; must be good penmen and good at ...figures. Address M L 455, Tribune.

...CLERKS — GOOD PENMEN; STATE AGE ...and salary expected. Address T 480, Tribune.

...COLLECTOR—CURRENT ANY BOOKKEEPER; ...must have renting office experience. Give ...give age, salary and experience. Address ...I N 226, Tribune.

CORRESPONDENTS.

Young business or college men with

Native Executive Ability,

WANTED.

We will place several young men, 23 to 30 years of age, in training for executive work. Applicants must be better than average men, willing to learn our business in all its details. Good salary. Positive promotion. Write full particulars regarding yourself, age, education, experience, etc. All correspondence strictly confidential.

SEARS, ROEBUCK & CO.

CORRESPONDENTS.

Young men with high school training to become correspondents; no business experience necessary; splendid opportunity to learn the mail order business and advance into responsible positions. Call Monday.

SPIEGEL, MAY, STERN & CO., 1061 W. 35th-st.

CORRESPONDENTS.
ALSO
LETTER INSPECTORS.

By a general mail order house; men with experience preferred; state age, exp. and salary expected. Address U Y 209, Tribune.

CORRESPONDENT AND LETTER WRITER — Leading mail order house; must have had experience with small town dealer; know follow up system, collection and adjustment service; state salaries; no applications considered unless present and past connections and experience given; strictly confidential. Address M L 441, Tribune.

CORRESPONDENT — FOR COLLECTION and credit work; intelligent young man capable of writing good business letters. Write, stating age and full particulars. SEARS, ROEBUCK & CO.

COST AND ESTIMATE ASSISTANT WANTED IN ELECTRICAL FACTORY.

Young man, 25 to 30 years, who can show considerable practical experience of cost work in electrical lines. Position should be filled at once; we are going to take enough time examining and considering qualifications of applicants to secure man who can handle large amount of work accurately and with good degree of judgment, and who will also be capable of future growth with a well established and rapidly growing concern. In your letter please tell us your age, salary expected, education, and other essentials about yourself to secure consideration. Address M M 261, Tribune.

CROCKERY BUYER WANTED—

One of the largest department stores in the south requires at once the services of an experienced and successful buyer for their crockery, glassware and house furnishing department. Apply in first letter, stating where employed, volume of sales and turn-over. Also give as references all previous employers; state age, whether married or single, and salary expectation. Also when services are available. All correspondence treated in confidence. Address C L T, Tribune.

CROCKERY STOCKMAN—EXPERIENCED. ...ERT PICK & CO., 208 W. Randolph.

CORRESPONDENT AND AGENCY MAN— ...by large tailor to trade house; only thor... ...ughly capable man with broad acquaint... ...ance; state fully exp. age, refs., and ...salary expected. Address X N 257, Tribune.

CUTTING CLERK—FULL REGISTERED; GOOD ...position for young, live man; loop store; ca... ...pable of handling 500. Tribune.

CUTTING CLERK—REGISTERED; WEEK AT ...a time every other week. Address S 349.

CUTTING CLERK—REGISTERED ASSISTANT ...or apprentice. FOSTER, 67th and Black... ...stone. Hyde P. 2062.

EXPERIENCED ENTRY

clerks and sorters for shipping room. Department store experience preferred. Apply Supt.'s office, 8th floor, 8:30 to 10 a. m.

THE FAIR.

FLOORMAN—HIGH CLASS LOOP STORE ...wants exceptionally good appearance, ...age 25 ft. 10; chief duties stand in front; ...meet visitors and customers, and see are taken ...care of by experienced and meets require... ...ments of elderly, retired man satisfactory if ...such; experienced and meets requirements ...of selling; $20 start; references required; ...state full particulars. Address M E 406, Tribune.

FREIGHT AUDIT CLERK—APPLICATION ...essential; state experience and salary. Ad... ...dress M E 398, Tribune.

Furniture Shipping Clerk.

We want a shipping clerk experienced in furniture. Must be able to supervise packers and finishers. Address M E 433, Tribune.

WANTED—MALE HELP.

Stores and Offices.

FURNITURE STOCKKEEPER—First class! Must be able to furnish first class references. Apply 14th floor,

MANDEL BROTHERS,
1 N. STATE-ST.

GROCERY PACKERS — EXperienced. Apply Supt.'s office, 8th floor, 8:30 to 10 a. m.

THE FAIR.

GROCERY CLERK — ACTIVE, INTELLIGENT YOUNG MAN TO DRIVE DELIVERY WAGON—ONE WITH RETAIL GROCERY EXPERIENCE PREFERRED; STEADY WORK; SINGLE WAGON; $15; DOUBLE, $17. CHANCE FOR ADVANCEMENT. GIVE HEIGHT, AGE AND WEIGHT AND EXPERIENCE IN REPLY. ADDRESS M E 481, TRIBUNE.

GROCERY CLERKS AND ORDER FILLERS — Experienced; permanent positions to hustlers. Apply in person. FEILCHENFELD BROS., 1200 E. 63d.

GROCERY ORDER FILLERS AND PACKERS; APPLY MONDAY MORNING. JOHN SEXTON & CO., LAKE AND FRANKLIN.

GROCERY CLERK—EXPERIENCED. APply between 9 and 10 Sunday morning. C. H. MORGAN GROCERY CO., 819 E. 47th-st.

GROCERY CLERK—EXPERIENCED; MUST have good references. 46 N. Kedzie-av.

HILLMAN'S

Want experienced merchandise wrappers and packers; also shipping room clerks. Apply superintendent's office, 4th floor.

State and Washington-sts.

HILLMAN'S

want experienced hardware salesman. Apply at Superintendent's office, 4th floor.

State and Washington-sts.

HOTEL BOOKKEEPER — EXPERIENCED. ...Answer own handwriting. Address C L 49, Tribune.

Large Organization has an Unusual Opportunity.

FOR GENERAL OFFICE MAN ABOUT 28 YEARS OF AGE, THOROUGHLY FAMILIAR WITH OFFICE SYSTEMS AND METHODS; MUST HAVE EXCEPTIONAL ABILITY TO HANDLE WORK WHILE LEARNING THE DETAILS AND LATER CAPABLE OF ASSUMING EXECUTIVE POSITION; GIVE FULL PARTICULARS AND TELEPHONE NUMBER. ADDRESS M M 288, TRIBUNE.

LAW GRADUATE — NOT OVER 25, BY prominent non-resident law school; excellent opportunity for wide-awake, industrious man, who can write correct English; give full particulars. Address M H 270, Tribune.

LEDGER CLERK—EXPERIENCED MAN BY WHOLESALE HOUSE; PERMANENT POSITION, MODERATE SALARY IN BEGINNING. STATE QUALIFICATIONS FULLY, GIVING AGE, EXPERIENCE, AND SALARY EXPECTED. ADDRESS B E 427, TRIBUNE.

LEDGER CLERK—STATE AGE, EXP.; $14. ...Address T 570, Tribune.

LEDGER CLERK—STATE EXP. AGE, SALary, reference. Address S 99, Tribune.

MAN—YOUNG; BY LARGE MFG. CO. ON southwest side as general office assistant; must be quick and accurate at figures and have some knowledge of accounting; high school graduate preferred. Replying, state age, experience, education and salary expected. Address M L 77, Tribune.

MAN—IN PURCHASING DEPT. OF A LGE. mfg. concern; must have had experience in buying; preference given to one thoroughly posted in the stationery printing line; state age, references, and full particulars. Address M M 427, Tribune.

MAN—BRIGHT YOUNG, SOME BOOK-keeping experience to tend shop and take care of records; salary $10 to start; excellent chance for advancement on merit. TIVOLI AUTO SALES CO., 3816 Elston-av. Irving 8801.

MAN—YOUNG, SINGLE, 20 TO 35 YRS., TO act as secretary; bookkeeper; salary expected. Chicago hotel; must be able to take rapid dictation and look after correspondence; salary to $18 per week, room and board. Give refs. for past 4 years. Address M O 391, Tribune.

MAN—YOUNG, 18 TO 20 YEARS OLD, WHO has some experience in filling material from plans in sash, door, and interior finish factory and who wishes to learn the business; must be accurate, steady, and have ambition. Address M L 462, Tribune.

MAN—BRIGHT, YOUNG, 17 OR 18 YEARS OF AGE, FOR POSITION IN MANUFACTURING DEPARTMENT OF WHOLESALE CLOTHING HOUSE; EXPERIENCE NOT NECESSARY. HIRSH, WICKWIRE CO., 837 S. FRANKLIN.

MAN—YOUNG, WHO UNDERSTANDS CELluloid and novelty button mfg. State age, experience, and previous employer. Applications strictly confidential. Address M J 379, Tribune.

MAN—STRONG, YOUNG, IN SHIPPING room in furniture factory. Apply AUG. MAUSER & CO., Weed and Smith-avs., near Clybourn and Halsted.

MAN—GOOD, TO WORK IN A HOUSEFURnishing store; must be can handle delivery wagon and is not afraid of long hours; good wages, with prospect of advancing. Address M E 498, Tribune.

MAN—YOUNG, 20 TO 25 YEARS, EXPERIenced, for payroll, billing, and general office work; must be good penman and quick at figures; state nationality; church, wages wanted; good pay. Address M H 434, Tribune.

MAN—CLOAK HOUSE REQUIRES MAN familiar with piece goods, trimmings, and general routine. Good opportunity. Give experience and reference. Address S 404, Tribune.

MAN—BRIGHT, YOUNG, GENERAL OFfice assistant, about 22 years of age, one having experience in the retail office supply business preferred; state age and salary expected; references required. Address T 312, Tribune.

MAN—STEADY, EXPERIENCED IN RAILroad disbursements; accurate and fast worker; good penman. Apply in own handwriting, stating references; $65-$70 to start; full prospects. Address M L 412, Tribune.

MAN—BRIGHT, ENERGETIC YOUNG MAN with some experience in bookkeeping and stenography; salary $60 a month to start. Apply in own handwriting. Address M B 307, Tribune.

MAN—MANUFACTURER WANTS ASSISTant to sales manager; must have experience in correspondence and salesmanship; state experience, salary wanted. Address S 379, Tribune.

MAN — YOUNG, STENOGRAPHER, TO learn real estate business; old established central located firm. Address M N 218, Tribune.

MAN—YOUNG, TO ASSIST IN BUYING children's clothing, hats and shoes; sent to make frequent generally; useful. Apply DAVID SUFFRIN, 1171 Milwaukee-av.

MAN—HIGH CLASS, TO ACT AS CORREspondent; references required; wonderful opportunity. MOTION PICTURE REVIEW, 214 Strand Theater Bldg., New York.

MAN—YOUNG, FOR STOCK AND PURCHASing department in automobile factory; answer in own handwriting, giving age, education, and experience. Address M L 443, Tribune.

MAN—YOUNG, ABOUT 21 YEARS, ASSISTant bookkeeper, wholesale house. Must be experienced. Salary $12 start. Address M E 279, Tribune.

MAN—YOUNG, 1916 HIGH SCHOOL GRADuate, office assistant, correspondent, and reporter work. State qualifications and salary desired. Address L C 469, Tribune.

MAN — BY WHOLESALE CLOTHING house who understands credit and correspondence; good position to right party; state salary expected. Address S 329, Tribune.

MAN—YOUNG, TO ASSIST IN SHIPPING department of printing plant; must be experienced; permanent position. 445 Plymouth-ct.

MAN—YOUNG, ABOUT 23 YEARS, TO WORK in stock room, etc.; salary $9 a week. Apply J. A. Ryan BRUNSWICK-BALKE-COLLENDER CO., 623 S. Wabash.

MAN—YOUNG, BETWEEN 18 AND 28, FOR filing and indexing; salary $8 a week. Apply J. A. Ryan, BRUNSWICK-BALKE-COLLENDER CO., 623 S. Wabash-av.

MAN—YOUNG, ABOUT 20, TO ASSIST IN bookkeeping dept.; must be good penman and quarter South Side residence. Address M H 491, Tribune.

MAN—YOUNG, FOR RECORD WORK IN purchasing department large North Side manufacturing co.; salary $14; give experience and education. Address M L 398, Tribune.

MAN—BRIGHT YOUNG MAN EXPERIenced in keeping factory cost records. Give full details. Address M M 55, Tribune.

MAN—YOUNG; FOR OFFICE AND OUTside work by stock broker; $8 week; ref. required. Address S 398, Tribune.

MAN—YOUNG, ABOUT 18 OR 19, NEAT APpearing, for work in bookkeeping department; bring references. Call 114 E. 24th-st.

MAN—YOUNG, FOR OFFICE DETAIL work; must have good hand. 1523 Michigan Boulevard bldg.

MAN—YOUNG, ABOUT 18 YEARS, FOR general office work; experienced in stenciling, etc.; Call 44 E. Kinzie-st.

MAN—YOUNG, SCOTCH OR CANADIAN Address with full particulars and references; salary, age, etc. Address X M 566, Tribune.

MAN—YOUNG, ABOUT TWENTY-FIVE, who has had experience evening wholesale; salary $15 to start. Address T 190, Tribune.

MAN—TO WORK IN SHIPPING ROOM; EXperience in shipping. BARNES CO., 823 S. Wabash.

MAN—YOUNG, TO ASSIST WINDOW TRIMmer; steady position. KLEIN BROS., Halsted and 20th-sts.

MAN—YOUNG, IN DRUG STORE. BERKLEY PHARMACY, 1005 E. 43d-st.

MEN—YOUNG, 17 TO 19 YEARS, TO WORK in auditing department of large concern; must be bright and neat appearing, good at figures, and neat penmen; excellent opportunity; salary $35-$40 monthly. Address M E 489, Tribune.

MEN—ONE OF THE BIGGEST ORGANIZAtions of its kind in the country can use several more young men who desire a permanent connection where the opportunity for advancement is measured solely by the man's ability; sales ability is decidedly important, absolutely essential; terms to start are good and chance for advancement excellent. Al reference required. 1527 Washington-blvd.

MEN—YOUNG; NOT OVER 26 YRS. OF AGE, who are now employed in large retail stores and have held some position for at least 2 years to learn the chain store system and qualify for advancement. Must be able to furnish A1 references. State age, salary, where now employed, married or single; full statement in first letter. Address M L 81, Tribune.

MEN—A MANUFACTURER OF GASOLINE engines selling their product direct to the user, has openings for experienced salesmen; a good position with an excellent future is open to those who can qualify; state experience, age expected in first letter. Address C N 22, Tribune.

MEN—YOUNG, 18 TO 20 YEARS OF AGE, high school graduates; large wholesale house has openings in advertising department for several young men in beginners' positions; opportunity for advancement exceptional. Address M L 12, Tribune.

MEN—SEVERAL YOUNG MEN TO WORK IN stock and receiving rooms wholesale house; must be strong and willing workers. Apply Monday after 11. Ark for Mr. Gankel, 527 S. 6th-av., 7th floor.

MEN—EXCEPTIONAL OPPORTUNITY FOR young men 20 to 25 years to learn the 5 and 10 cent business; must have good education, ambitious and willing. Apply S. S. KRESGE CO., 10-14 S. State-st.

NIGHT CLERK—20 TO 28 YEARS OF AGE, with a fine clerical hand and good at figures. Steady work and promotion either as night or day man. Answer with full details and salary desired. Address M H 451, Tribune.

OPERATOR—AN EXPERIENCED ELLIOTT-FISHER MACHINE OPERATOR; ONE WHO CAN ALSO ACT AS INSTRUCTOR AND INSTALLATION CLERK FOR ELLIOTT-FISHER BOOKKEEPING MACHINES; ADVANCEMENT WILL BE IN THE SELLING DEPARTMENT WITH AMPLE COMPENSATION. APPLY BY LETTER TO FREDERICK ELLIOTT-FISHER COMPANY, 14 N. FRANKLIN-ST., CHICAGO, ILL.

ORDER FILLING AND STOCK.

We are willing to train a number of inexperienced grammar school graduates, 17 to 21 years of age. Permanent work and sure advancement for those boys who take pride in their work. Applications received from 8 a. m. to 5 p. m.

MONTGOMERY WARD & CO.
Chicago-av. and Larrabee-st.

ORDER CLERK—EXPERIENCED, IN SUNdry room in wholesale drug house. Address M M 106, Tribune.

PHARMACISTS—ONE FULL REGISTERED and two assistants; must be workers. HENSEL CUT RATE DRUG CO., 2901 W. Lake-st.

PRESCRIPTION SPECIALIST.

Head clerk to plan and take charge of installation and operation of prescription department in new loop store (ethical), specializing in prescriptions, legitimate drugs and proprietaries, invalids, patients and nurses' supplies, apparatus and furniture.

Must be thoroughly experienced in all classes prescription work, careful buyer, able to handle men and fully conversant with present loop drug and prescription situation.

This is an excellent opening for a well educated, married, man of pleasing personality, under 40, who possesses real brains, infinite patience on details, tact and confidence in himself to make good and later assume charge of drug and prescription work in several stores.

Reply in own handwriting, giving full and complete details, including starting salary wanted. Applicants must be able to show clear records from start of business career to present time. All applications treated in most strict confidence. Address S 378, Tribune.

REAL ESTATE MAN—EXPERIENCED FOR Rogers Pk. office. Excellent opportunity for the right man.

G. W. STEWART, 29 S. La Salle-st.

SALESMEN WANTED — IN our musical department. Apply Supt.'s office, 8th floor, 8:30 to 10 a. m.

THE FAIR.

SALESMAN—EXPERIENCED CLOTHING; prefer one who can trim windows. Write, giving reference, age, salary wanted, and where last employed. H. ROYMSON'S, Lafayette, Ind.

SALESMAN — EXPERIENCED RETAIL grocery for S. end; P. W. Side; liberal proposition; give experience. Address M D 346, Tribune.

SALESMEN—SHOE, EXPERIENCED, FOR Saturday extra. Rosenbach Shoe Co., 10th floor, Masonic Temple.

SALESMEN—SHOE; HIGH CLASS. APPLY MANAGER, MAIL ORDER DEPARTMENT, 13TH FLOOR, BOSTON STORE, STATE, MADISON, AND DEARBORN-STS.

SHIPPING CLERK—DEPARTMENT STORE experience. State age, salary wanted, and last 2 places employed. Address S 114, Tribune.

WANTED—MALE HELP.

Stores and Offices.

SALESMAN.

ROTHSCHILD & COMPANY.

We require the services of a salesman for seeds, bulbs, and poultry food; one competent to act as head of stock; must be thoroughly posted in this line. Applications received employment office, 8th floor, 8:30 a. m.

State, Jackson, Van Buren.

SALESMEN.

ROTHSCHILD & COMPANY.

We require the services of trunk salesmen. Applications received employment office, 8th floor, 8:30 a. m.

State, Jackson, Van Buren.

SHIPPING CLERK—EXPERIENCED; FOR dressmaking factory; state salary. Address K X 219, Tribune.

SIEGEL, COOPER & CO.

NEED

MEN AND BOYS.

EXP. GROCERY ORDER PICKERS AND PACKERS.

BOYS, OVER 16, FOR WAGON AND STOCK ROOM WORK.

EXP. NIGHT BAKERS ON BREAD AND ROLLS.

EXP. SHIPPING ROOM HELP.

EXP. BUTCHERS.

APPLY SUPT., 1ST FLOOR BALCONY.

SIGN OR CARD WRITER—YOUNG MAN, experienced, to trim windows, by large retail auto supply store. Address M O 112, Tribune.

SODA DISPENSER—ASSISTANT, HAVING some experience. Steady work. Apply SPOEHR'S, 17 S. Dearborn-st.

STATEMENT CLERK—$10; STATE AGE, exp. Address T 571, Tribune.

STENOGRAPHERS.

We offer interesting work and promotion to experienced stenographers with energy, judgment, and ability. Call or write. Employment dept. Open all day.

SEARS, ROEBUCK & CO.

STENOGRAPHER—BY LARGE CORPORAtion, West Side; age 21 to 28; must be rapid in shorthand, touch operator, neat appearance, good habits; first class opportunity for right party; salary $20 per week; state age and past experience fully. Address S 326, Tribune.

STENOGRAPHER AND OFFICE CLERK—Young man having machinery experience preferred; exceptional opportunity; state experience, wages, refs. fully. Address M L 83, Tribune.

STENOGRAPHER AND GENERAL OFFICE Clerk—About 21 yrs. of age; salary to start $14; state exp. in detail. Address L D 441, Tribune.

STENOGRAPHER—FIRST CLASS MALE; one with automobile experience preferred; opportunity for advancement; $18 to start. Call wire. CADILLAC CO., 2001 Michigan-av.

STENOGRAPHER — WHO THOROUGHLY knows English and can read, write, and translate Spanish; state experience and salary desired. Address M E 271, Tribune.

STENOGRAPHER — PREFER ONE WHO speaks and writes German; $7 to start. ARTHUR G. LUEDER, 30 N. Dearborn-st.

STENOGRAPHER — TEMPORARY position. Ph. E. Chicago 298 Monday.

STENOGRAPHER—EXPERIENCED IN TYPing statements. Address L S 453, Tribune.

STOCK MAN — WHO IS

thoroughly familiar in handling woodenware and toys, to take charge of stockroom. Steady position; good opportunity for advancement for the right kind of man. Apply Supt.'s office, 8th floor, 8:30 to 10 a. m.

THE FAIR.

STOCKMEN — SHOE DEPT., 21 to 33 yrs. of age; experience not necessary; permanent position. Employment dept. Open all day.

SEARS, ROEBUCK & CO.

STOCKKEEPERS — EXPERIENCED, FOR wholesale clothiers; must submit wholesale clothing references. Address L Y 462, Tribune.

STOVE MAN—MAN FAMILIAR WITH STOVES AND REPAIRS; PERMANENT POSITION FOR YOUNG, STEADY MAN WHO IS WILLING TO WORK AND ASSUME HIMSELF. APPLY JOHN M. SMYTH MERCHANDISE CO., UNION AND WASHINGTON-BLVD.

STRONG YOUNG MAN—20 YEARS OF AGE, for stock work; must have references. Apply PATRICK MORRISSEY & SONS, 8-10 S. Lake-st.

TICKET SELLERS, CASHIERS, COLLECTors, checkers; weekly salary; bond required. Address T 381, Tribune.

TYPISTS—YOUNG MEN WITH EXPERIence on any standard keyboard; must be rapid and accurate; this is a new department open all day. SEARS, ROEBUCK & CO.

TYPIST—YOUNG MAN, BEGINNER, BY WHOLESALE HOUSE; PERMANENT POSITION; ADVANCEMENT IN REPLY GIVE AGE, EDUCATION, SALARY EXPECTED, AND PHONE NUMBER. ADDRESS M E 428, TRIBUNE.

TYPIST—TO HANDLE ORDERS AND BILLings and make self generally useful with growing manufacturing firm; $12 salary to start; good chance for advancement; state experience and salary expected. Address M L 500, Tribune.

TYPIST—FOR ADDRESSING ENVELOPES; experienced, rapid worker; $7.50 per week. Apply Room 706, 626 W. Madison-st.

VAULT CUSTODIAN—FOR BANK ON Northwest Side, age 30 to 45; state experience necessary; salary $80 per month; good opportunity for advancement; state nationality and qualifications. Address M L 421, Tribune.

WANTED — ADJUSTER. WELL PAID. PERMANENT POSITION WITH GOOD FUTURE TO COMPETENT MAN. ADDRESS M E 449, TRIBUNE.

WANTED—CORRESPONDENT TO HANDLE MAIL ORDER CLAIMS AND INQUIRIES; MUST BE EXPERIENCED. APPLY TO MANAGER MAIL ORDER DEPARTMENT, 13TH FLOOR, BOSTON STORE, STATE, MADISON, AND DEARBORN-STS.

WANTED—MALE HELP.

Stores and Offices.

WANTED — EXPERIENCED salesmen in diamonds and watches. Apply by person or letter, Supt.'s office, 8th floor, 8:30 to 10 a. m.

THE FAIR.

WANTED — 25 EXPERIenced shoe men in our ladies' shoe section. Apply Supt.'s office, 8th floor, 8:30 to 10 a. m.

THE FAIR.

WANTED—SEVERAL EXPERienced salesmen in our automobile accessories. Apply Supt.'s office, 8th floor, 8:30 to 10 a. m.

THE FAIR.

WANTED—GENERAL MERchandise packers. Apply Supt.'s office, 8th floor, 8:30 to 10 a. m.

THE FAIR.

WANTED—EXPERIENCED BANK MAN—One capable of acting as chief clerk in a bank of two million deposits. We are a growing institution and for an ambitious, capable and dependable man we have a good opening with a splendid opportunity for advancement. State age, experience, reference and starting salary expected. Address M M 68, Tribune.

WINDOW TRIMMER AND CARD WRITER—An experienced circusing; for The Continental at La Crosse, Wis. Either address there or S 461, Tribune.

WINDOW TRIMMER—DEPT. STORE EXperience; good pay and steady position. KLEIN BROS., Halsted and 20th-sts.

WINDOW TRIMMER—MUST BE FIRST class and a hustler. Address P. O. Box 424, Wausau, Wis.

WINDOW TRIMMERS — 2 YOUNG MEN with experience in trimming cigar windows. Apply 3012 Cottage Grove-av. at 8 a. m.

WRITER—RAPID, PLAIN; FOR COPYING order; state age, previous employment; $10. Address T 290, Tribune.

WRAPPING AND PACKING.

Bright, active boys, 16 to 20 years of age, for wrapping and preparing merchandise for shipment by mail. This offers the ambitious boys good pay and excellent chances for advancement.

Apply at once.

MONTGOMERY WARD & CO.
Chicago-av. and Larrabee-st.

YOUNG MEN.

ROTHSCHILD & COMPANY.

We require the services of young men for shipping room. Department store experience preferred. Apply Mr. Neuman, basement.

State, Jackson, Van Buren.

YOUNG MEN—AN OLD ESTABLISHED West Side manufacturing firm will have several desirable permanent office positions after school closes for high school graduates who are willing to start at the bottom, to learn the business. Applicants must have good school record, live at home and furnish satisfactory references; give your qualifications in full for interview this week, so can talk it over. Address T E 408, Tribune.

YOUNG MAN—FOR OUT OF TOWN POSITION, with knowledge of bookkeeping; accurate at figures; steady and reliable; promising future for one able to energetic and ambitious. State age and particulars. Address M M 276, Tribune.

YOUNG MAN—FOR CLERICAL WORK; splendid opportunity for advancement; go to start. Answer, stating references, to M E 485, Tribune.

YOUNG MEN—TWO, BETWEEN 17 AND 20, for time keeping work in factory. Call Raleigh Mfg. Co., 2427 W. Lithuanian-av.

YOUNG MAN — FOR STOCK CLERK AND office work; Catholic; state experience and salary expected. Address M E 416, Tribune.

Executives and Managers.

BOND SALESMAN—OR SALESMANAGER of standing, with some capital, who will consider partnership in going company having unusual proposition and now doing business with $500 a month; largest in its line; answer with dummy name if you prefer and we will then reveal our identity. Address M N 100, Tribune.

SALES MANAGER—BY RELIABLE MANUfacturing concern; must possess selling ability and know how to handle men; wonderful opportunity for right party; investment of $500 to $700 required; give full particulars as to your qualifications. Sales Manager, 402 Rialto Bldg., Kansas City, Mo.

Boys.

BOY—BETWEEN 15 AND 19 PREFERRED, to learn photo printing; first class loop location; steady work; salary to start; must be bright and intelligent; give references. Apply between 8-9 a. m., Rm. 903, 140 N. State-st.

BOY—INTELLIGENT, TO HELP IN OFFICE and run errands; $6 to start; chance for advancement; state age and nationality. Address M J 546, Tribune.

BOY—ERRAND; 16 YEARS OF AGE; LIVing with parents; must be neat and clean; reference. SPAULDING & CO., 70 E. Van Buren-st.

BOYS—OVER 16; FOR FACTORY WORK; experience unnecessary. Apply at once, prepared to start. AMERICAN CAN CO., 2661 S. Canal-st.

BOY—16—GENERAL WORK IN STOCK AND order filling dept. in wholesale mfg. company; excellent place for one attending public school. Address M O 302, Tribune.

BOYS—OFFICE, BETWEEN 16 AND 18 YRS. of age; must be grammar school graduates. Apply employment department, Crane Co., Root-sts.-av. and 40th-st.

BOY—OFFICE, OVER 16 YEARS OF AGE; one with some knowledge of typewriter preferred; good chance for advancement. Address M M 56, Tribune.

BOY—OFFICE, BRIGHT, IN DOWNTOWN real estate office; answer in own handwriting; give references as to character. Address M M 288, Tribune.

BOY—OPPORTUNITY FOR BRIGHT BOY in big West Side manufacturing firm; $6 to start. State age, education, and refs. Address S 468, Tribune.

BOY—ERRAND, IN WHOLESALE HOUSE; good opportunity for advancement for the right boy. Apply CHAS. RUBENS & CO., 825 S. Franklin-st.

BOY—FOR INSURANCE OFFICE; SOME high school education; $25 to start. Address M J 553, Tribune.

BOY—ABOUT 17 YEARS OLD, $6 TO $8 to start; stockroom of publishing house. Rm. 1070, 508 S. Dearborn-st.

BOY—CATHOLIC, 16 YEARS OLD, FOR OFfice work; state experience and salary expected. Address M E 415, Tribune.

BOYS—25, EXPERIENCE NOT NECESSARY, to learn wages. American Steel Spring Co., 2257 S. Halsted-st.

BOY—FOR GENERAL WORK IN OFFICE; ONE HAVING HIGH SCHOOL EDUCATION PREFERRED. PERMANENT POSITION; ADVANCEMENT. STATE AGE, EDUCATION, SALARY EXPECTED, AND PHONE NUMBER. ADDRESS M E 420, TRIBUNE.

BOY—BRIGHT, 16 OR 17 YEARS, IN OFfice; $5 to start; opportunities for advancement; must be good penman and quick at figures; resident North or N. W. Side preferred. Address M L 405, Tribune.

BOY—BRIGHT, NEAT APPEARING GRAIN mar school graduate, for office and errands; $6 to start; opportunity for advancement. Apply JOHN CALVIN CO., Inc., Central Mfg. District, 1362 W. 37th-st.

BOY—16 YEARS OF AGE OR OVER, CLEAN cut, with opportunity for bright intelligent boy to make good with large hardware manufacturers in loop district; give refs. Address M L 100, Tribune.

BOY—16 YEARS OLD, AND GRAMMAR graduate, an unusually good opportunity is offered to an unusual boy; should be reliable and a worker. Call in person. SWIFT & CO., General Office, Union Stock Yards.

BOYS—BETWEEN THE AGES OF 16 AND 18, for factory work, $1.25 per day; steady job. Apply EMPIRE MATTRESS CO., 2221 W. Madison-st.

BOY—SPECIAL GOOD CHANCE FOR ADvancement; 14-16 yrs. old; answer in own handwriting or call Harrison 1686, Mr. Goodrich. Gr. Add. Dept. M 459, Tribune.

BOY—BRIGHT, NEAT APPEARING FOR permanent position in office; good chances for advancement; state age, refs., and education. Address M L 40, Tribune.

BOY—OPPORTUNITY FOR BRIGHT BOY in office of certified public accountant; begin at $5; state age, education, references. Address S 475, Tribune.

BOY—BRIGHT, NEAT APPEARING, FOR general office work; age 15; splendid chance for advancement in Illinois Life Insurance Company, 10 S. La Salle-st.

BOY—16 YEARS OLD; FOR STOCK WORK; must be honest, strong, and have good references. Call Monday. 616 S. Walnut. MR. JACOBSOHN.

BOY—ERRAND, BRIGHT, IN WHOLESALE house; state age, salary, and references. Address M E 439, Tribune.

BOY—ERRAND, OVER 16, TO DELIVER packages. Apply Monday morning, 9 A. BEILE & CO., 1229 Marshall Blvd., corner Ogden.

BOY—14 TO 16 YEARS OLD, BY FIRE INsurance company. Call Room 1101, 160 W. Jackson-blvd.

BOYS—FOR FACTORY WORK. APPLY JUSTRITE MANUFACTURING CO., 2001 Southport.

BOY—FOR OFFICE AND SHIPPING ROOM; permanent position; $7 to start. Apply Monday, 8th floor, 146 W. Kinzie-st.

BOY—ABOUT 17 YRS., IN DRUG STORE; good opportunity; no evening or Sunday work. DRAKE'S, 1458 Sedgwick and Prairie-avs.

BOYS—ERRAND; 14 YEARS; $5 TO START; chance for advancement. HEDSTROM-BARNEY CO., 618 S. Sherman-st.

BOYS—STRONG, FOR GENERAL WORK IN bindery. Apply WELLS & CO., 2301 South Dearborn-st.

BOYS—OVER 16, FOR ERRANDS AND carrying mail, etc.; permanent future; salary to start $6. 500 N. Dearborn-st.; corner Illinois.

BOY—16 TO 22 YEARS OLD BOY, BRIGHT and willing. BRETHWAIT-WEINBERG CO., 1201 W. Jackson.

BOY—GOOD, BRIGHT, HIGH SCHOOL graduate; good opportunity to learn business. Wheel Mfg. Co., 208 S. Market-st.

BOY—ERRAND; 16 YEARS OLD; GOOD OPportunity for advancement. Florsheim Shoe Co. Adams and Clinton-sts.

BOY—FOR OFFICE WORK AND ERRANDS. Must be 16 years of age; salary $6. Address M C 546, Tribune.

BOY—LIKES TO WORK. ADDRESS M D 347, Tribune.

BOYS—16, FOR ERRANDS. H. McFARLANE CO., 803 S. Canal.

BOYS—ERRAND, WELLS & CO., 2301 S. Dearborn-st.

BOY—IN DRUG STORE; GOOD WAGES. Address A. E. CLYDE, Glenview, Ill.

BOY—REPAIR DEPT., ON ELECTRIC MAchines; must be bright. Cosmo Bldg.

BOY—FO

WANTED—MALE HELP.

Professions and Trades.

GAS FITTERS—TWO FIRST CLASS, RELIABLE, for suburban work by gas company. Address C H 28, Tribune.

GLUEING MACHINE OPERATOR—IN PAPER box factory; must understand Staude and International machines; steady, fast worker; state experience and salary wanted in first letter. Address M E 276, Tribune.

GORDON FEEDER—ONE WHO CAN MAKE ready. Address M O 179, Tribune.

GORDON FEEDER. 112 W. Austin.

HAND CARVERS—FIRST CLASS; DAY work and steady; low rents and living expense. Crawford Chair Co., Grand Ledge Mich.

INSTRUMENT MAKERS.

First class on experimental work. Address Employment Dept., WESTINGHOUSE ELECTRIC & MFG. CO., East Pittsburgh, Pa.

JAPANNER—YOUNG MAN who has had experience in dipping and spraying; state where last employed and wages expected. Address M L 451, Tribune.

JAPANESE OR CHINESE WAITER—FOR cafe; $30 per month, room and board. Address M M 224, Tribune.

JEWELERS—ENGRAVERS WHO ARE EFficient on carved work. J. MILHENING, Inc.

JOB COMPOSITOR—FOR SMALL JOB OFfice; rapid and good stoneman; country man preferred. Write G. E. BISHOP, Sterling, Ill.

KNIT GOODS FOREMAN—Fully competent man to take charge of finishing department in knitting mill manufacturing high grade full fashioned and novelty sweater coats for men, women, and children. Only thoroughly experienced men in this line with executive ability and capable of handling large number of help need apply. Exceptional opportunity for right man. Strictly modern daylight factory, located in clean, healthy home city. Address, stating fully previous experience and salary wanted. MARINETTE KNITTING MILLS, Marinette, Wis.

LATHE HANDS—PERMANENT WORK ON high grade work; WE WISH TO ADD A FIRST CLASS MEN WITH BLUEPRINT AND MICROMETER EXPERIENCE; ONLY COMPETENT MEN WANTED. ALBA MANUFACTURING CO., 2100 MARSHALL-BLVD.

LATHE HANDS—FIRST CLASS. FARmack Motor Car Corporation, 76th and Wallace.

LINOTYPE OPERATORS—AT TWO, FOR night work. Smith-McCarthy Typesetting Co., 508 S. Dearborn.

LITHOGRAPHIC ARTIST—MAGILL-WEINHEIMER CO., 1322 Wabash.

MACHINIST—A1, TO WORK ON SPECIAL machinery, 1st class man only. ROCKWELL BARNES CO., 823 S. Wabash.

MACHINISTS—FIRST CLASS, ALL AROUND lathe and planer hands, experienced on close work; city transportation allowed; steady, advanced; good wages; state fully experience and give names of last three employers. Address M C 464, Tribune.

MACHINE HANDS—GOOD, AT ONCE. IN frame shop; must know how to work on rip saw, Dado & Fock and pulley machine; right man will get steady work. Apply to Douglas, HARRIS BROS. 35th and Iron-sts.

MACHINIST—EXPERIENCED, TO TAKE care of sewing machine repair department; work on manufacturing concern; in reply state experience, references, and salary expected. Address M M 481, Tribune.

MACHINISTS—EXPERIENCED, HAND lathes, Norton grinders, J and L and milling machines. The Kissel Motor Car Co., Hartford, Wis.

MACHINISTS—GOOD, SPEADY, SOBER, all around men, principally on small brass work. Steady work, good conditions. Address M 411, Tribune.

MACHINIST AND L. THE HAND—FOR ACcurate work in tool department; state age, experience, and wages wanted. Address M L 216, Tribune.

MACHINE SHOP FOREMAN—1ST CLASS, all around. Apply Room 939, 72 W. Adams-st., 8 to 10 a. m.

MACHINIST—RAILROAD AND CONTRACT shop man; give experience, age, and reference; good position. Address S 234, Tribune.

MACHINISTS—2, AT ONCE. ATLAS MODEL WORKS, 125 S. Fifth.

MACHINIST—GENERAL REPAIR WORK. 500 S. Canal-st.

MAN—YOUNG, 20 TO 26 YEARS OF AGE, with good reading and writing ability; experience in office and able to follow the work through; mechanical ends preferred; must have education; position pays start with large wholesale house; excellent opportunity for advancement; state age and experience. Address M P 189, Tribune.

MAN OR A YOUNG MAN TO TAKE ENTIRE charge of manufacturing in tailor to the trade house; must be a thorough tailor and able to supply same; apply, up to date method, in answering give age, salary expected, and where last employed; permanent position; splendid opportunity. Address M O 189, Tribune.

MAN—EXPERIENCED IN WHOLESALE liquor business for position in Aurora, Ill.; must have good reasons for leaving; none but first class of liquors; prefer man with some clerical experience but not essential; state fully qualifications, references, salary. Address N 297, Tribune.

MAN—GOOD, SUBSTANTIAL, UNDER 45 with ability as designer and builder and thoroughly reliable; permanent; state salary to assist me in a subdivision; reference and bond required. Address Box 33, Chicago Athletic Club, Chicago.

MAN—WHO IS CONVERSANT WITH beams, channels, and structural iron, who can tell sizes, etc.; good position, steady. Address M C 478, Tribune.

MAN—WHO CAN OPERATE PLATE SHEAR (steel plate) ¾ in. thick and lighter, who knows sizes of all steel plates. Address M A 270, Tribune.

MAN—YOUNG, TO CUT STOCK AND ASSIST in bindery; chance to advance; $12. Service Pub. Co., Racine Wis.

MAN—FOR REPAIRING; MUST BE ABLE to handle heavy canvas; references and bond generally useful. Address T 487, Tribune.

MAN—THAT WORKED IN WET ROOM OR negative department for photographers. Address T 509, Tribune.

MAN—GOOD, FOR 10 FT. BORING MILL. WELLER MFG. CO., 1856 N. ROSTNER-AV.

MAN—A NO. 1, IN LARGE PRINTING plant, to jog, handle, inspect, and pack color sheets. Address M R 394, Tribune.

MAN—AS TINNER WHO CAN DO GUTTER work and has some knowledge of pipe fitting. Address M O 343, Tribune.

MAN — FAMILIAR WITH LIGHT OILS; must be sober and careful in answering give refs. Address M M 25, Tribune.

MANAGER — CAPABLE OF TAKING charge of a white goods and jacket factory in a nearby large city; state experience, last employment, and salary expected; can purchase stock in firm. Address M L 86, Tribune.

MECHANICS — IN ASSEMBLING SHOP; must be mechanics who have had some technical training and practical experience in handling tools; prefer men with knowledge of electricity and automobile work; great opportunity for right kind young men; the knowledge obtained will enable them take responsible positions. Business and service departments extend to offer more than $50 per month while learning business and steady advancement with increased proficiency; state age, training, and experience. Address S 401, Tribune.

MECHANICS—FOR LATHE WORK AND assembly. THEO WM. MEYER CO., 835 W. Washington-blvd.

MECHANIC—TO REPAIR AUTOS; MUST be experienced man; give qualifications and salary expected. Address T 445, Tribune.

MECHANICS—TO ASSEMBLE HEAVY MAchines. BLAKESLEE, 2856 Quinn-st., 2 blocks west of Halsted.

MELTER—GOOD; EXPERIENCE NOT necessary. American Steel Spring Co., 237 N. Keystone-av.

MEN—GOOD ALL AROUND, TO HELP INstall and give minor treatments; high grade physical culture studio. Apply 8AM BOELLNER, Rm. 605 Monadnock Blk.

MEN—MILLING OPERATORS; CAPABLE of reading blue prints and working to accurate micrometer measurements; state age, experience, and wages wanted. Address M O 344, Tribune.

MOLDERS—STEEL AND IRON; POLISH and English speaking; give exp., age, own writing; no trouble. Address S 215, Tribune.

OFFICE PRESSMEN—EXPERIENCED; steady positions; on 1st class color work. Orrquesville Lithographing Co., 1050 Fullerton-av.

OPERATORS — AUTOMATIC SCREW MAchine. Western Brass Mfg. Wks., 21st and Marshall-blvd.

PACKERS—EXPERIENCED, FOR CHINA and glassware; those with wholesale house experience pref. See Mr. Soldaweis, ALBERT PICK & CO., 1200 W. 35th-st.

PACKERS—FOR PARCEL POST SHIPMENT. Address M B 542, Tribune.

PACKER AND ORDER PICKER ON CIgars. Annex 308 S. Wabash.

PAINT AND ENAMEL MAKER—FULLY experienced; good opportunity; state full particulars, age, salary, and previous experience. Address T 418, Tribune.

WANTED—MALE HELP.

Professions and Trades.

PAINTERS—UNION MEN. APPLY MON. J. P. Sullivan, 4515 Indiana-av.

PANTALOON CUTTERS—FOR OUT OF TOWN; STEADY EMPLOYMENT; APPLY BENNET, HOLLANDER & LEWIS, 700 MEDINAH BLDG., TUESDAY A. M.

PHARMACIST—ELDERLY. APPLY 3337 S. Morgan-st.

PHOTO-ENGRAVERS—HALF TONE, ETCHers and finishers; open shop, but paying union wages or better; steady work; low living cost; good schools, churches, and congenial home surroundings. Write COMMERCIAL ENGRAVING CO., Sheboygan, Wisconsin.

PHOTOGRAPHER — AN EXPERIENCED commercial photographer who has a few hours to spare daily; one with a knowledge of stereoscopic work preferred, but not essential. Address M M 284, Tribune.

PHOTOGRAPHER — DETROIT, MICH. Bowen Moore Co., 209 Michigan, desire competent man to operate branch studio; references required; might acquire interest; nice chance.

PHOTO PRINTERS AND FINISHERS—FOR kodak work. 824 W. Madison.

PHOTOGRAPHER—GOOD CALLER. Address T 528, Tribune.

PIANO ACTION REGULATOR—STRAUBE PIANO CO., Hammond, Ind.

PLATEN PRESSMAN WANTED — FOR printing plant with six Gordons (steam and one Universal); experienced man wanted; one who can turn out the highest grade of platen press work; no others need apply; wages $20 per week. The Record Company, St. Augustine, Florida.

POLISHER AND BUFFER—1ST CLASS, ALL around man, must have high grade specs. State whether union or nonunion and give names of three former employers. Address M O 181, Tribune.

PRESSMAN—FOR THOMSON CUTTING AND creasing press; must be a high grade man, steady and reliable. CHICAGO CARTON CO., 4433 Ogden-av.

PRESSMAN—JOB, FIRST CLASS, EXPERIenced on Humana feeders, for position in nearby city.; 48 hr. week. Address M B 141, Tribune.

PRINTER—STONEMAN; QUICK AND ACCURate on lockup and competent to line-up and do K, catalog and booklet forms for position; this is an excellent opportunity for a high grade man; write fully in first letter, giving all details of experience and former employers or no attention paid to answer; state if residence city in the middle west. Address C L 23, Tribune.

PRINTER-FOREMAN—TO TAKE CHARGE of; must be sized gtg. office; must be A No. 1 compositor and lay out man; must have knowledge of presswork and bindery work and a good executive; union. Address M H 53, Tribune.

PRINTER—FIRST CLASS MAN ON HIGH class display job composition. Pereira Bros., 712 Federal-st.

PRINTER—UNION; JOB. 818 W. 35th-st.

PRODUCTION AND EFFICIENCY MAN—For concern radiator and boiler specialty, light manufacturers, in Chicago; permanent connection with good future for the right man; give full details to secure interview. Address A O 115, Tribune.

PROOFREADER—1ST CLASS, MALE, ON job work; nonunion. Apply 325 Monadnock Bldg.

RESTAURANT MGR.—MAN AND WIFE preferred, for high class N. S. rest., to take immediate charge; give full particulars 1st letter. Address M N 305, Tribune.

SEVERAL RELIABLE MEN FOR RIVETing gang in structural shop; must be experienced. JOSEPH T. RYERSON & SONS, 16th and Rockwell.

SEWING MACHINE ADJUSTER—ONE WHO understands the adjustment of all tackers, overcasters and sergers; must understand electrical work; state last place employed and salaried. Address M L 117, Tribune.

SHEET METAL LAYER — ELEvator legs and spouting. 1300 S. Washtenaw.

SHIPFITTERS WANTED FOR THE PANAMA CANAL—Preferably with boilermaker experience; must be thoroughly experienced with Bradley and steam hammers from 600 lbs. upward; wages 65c hour; free transportation from New York; wages beginning on date of sailing. Must be sober, industrious, and (final papers), under 45 years, physically sound; no wife wanted. Write "CHIEF OF OFFICE, PANAMA CANAL," WASHINGTON, D. C.

SHOE WORKERS — ON MEN'S FINE SHOES. GOOD WAGES. STEADY WORK. TRIMMING CUTTERS. LINING CUTTERS. SKIVERS. LIST CUTTERS. EDGE STITCHERS. APPLY E. SELZ, 251-261 S. State, & CO., 514 W. SUPERIOR-ST.

SHOEMAKER ASSEMBLERS—ON AT-KAT shoes; steady position. Athletic Shoe Co., 1427 Carroll-av.

SILVERSMITHS — EXPERIENCED, ON hand wrought work; steady positions to competent men. Apply Supt. Shop, 1st floor, HARRIS BROS. 35th and Iron-sts.

STAMPER—OR TIP PRINTER. APPLY WILson Jones Loose Leaf Co., 3021 Carroll-av.

STAPLE AND TACK MAKER—FIRST class; small wire; steady work; good wages. Address C N 19, Tribune.

STEEL CAR INSIDE FINISHERS—TWELVE. Apply AMERICAN CAR & FDY. CO., St. Charles, Mo.

STOCK CUTTERS—AT ONCE, ON FRAMES in mill work factory; must be experienced, steady work; right wages for good man. Apply Mr. Douglas, HARRIS BROS. CO., 35th and Iron-sts.

STRUCTURAL STEEL DETAILERS AND checkers—Experienced. Apply Shaw Steel Construction Co., Peoples Gas Bldg., Tuesday between 11 and 1 o'clock.

Supt. Big Printing Plant.

High grade supt. for big printing establishment. Must be practical, capable, with thorough knowledge of purchasing, estimating, etc. Must have record efficient and economical production. Right man can secure salary and share profits. Address P 528, Tribune.

SURVEYOR—COMPETENT AND EXPERIenced in city work; good wages; steady work. EMMET KENNEDY, 445 Stock Exchange Bldg., Franklin 2068.

TAILOR FOLLOWING HELP WANTED ON brass work; steady position and good pay to proper parties:

10 pressers, hand helpers.
10 pickle hands.
10 washers.
10 laborers.
Apply 508 S. Green-st. See Mr. Murbach.

TIRE VULCANIZER—IN A GOOD BUSINESS proposition. 3720 Southport-av.

TINNERS ON SHEET METAL WORKERS—On ornamental iron; 1 mile south of W. 12 in good factory on Southwest Side. Address M L 408, Tribune.

TINNER—ONE WITH ROOFING EXPERIence. 13 W. Illinois-st.

TOOLMAKERS, LATHE Hands and Shaper Hands can get excellent jobs in Flint. Increased production. No trouble. Apply, giving reference, FRANK SWAN, 404 Harrison-st., Flint, Mich.

TOOL AND DIE MAKERS—FOR OUT OF town work; only first class all around men need apply; very best wages and bonus; transportation advanced; give names of last 3 employers and state whether union or nonunion. Address M O 182, Tribune.

TOOL AND DIE MAKERS—FIRST CLASS on small work; 50c. Address M B 332, Tribune.

TOOL AND DIE MAKERS—2 FIRST CLASS, to leave town. Call Room 926 Webster Bldg., Monday.

TOOL, DIE AND MODEL MAKERS—60c to 60c; steady work; must leave city. Sunday 11 to 2. 309 W. Washington-st., 2d floor; TRACER—EXPERIENCED. 6155 S. Halsted-st.

TRIMMER—EXPERIENCED IN AUTOMObile slip covers. WALKER'S VEHICLE CO., 831 W. 39th-st.

UPHOLSTERERS—1ST CLASS. 1340, Austin-av.

VENEER CUTTER — ACCUSTOMED TO piano work. Straube Piano Co., Hammond, Ind.

VULCANIZER—EXPERIENCED MAN ON casings and inner tubes; steady work all year round. 1201 Independence-blvd. Lawndale 5000.

WANTED—BOXMAKERS.

Competent boxmakers; also high grade man for foreman.

Small town near Chicago; to labor trouble; in reply state experience, wages, etc., to DAVIS MILK MACHINERY CO., North Chicago, Ill.

WANTED — EXPERIENCED motor repair men and assemblers. THE KISSEL MOTOR CAR CO., Hartford, Wis.

WANTED — NIGHT WASHUP MAN IN pressroom; steady work. W. P. DUNN CO., Printers, 726 S. La Salle-st.

WATCHMAKERS—APPLY THE UNITED WATCH CO., 5 S. WABASH.

WINDOW TRIMMER AND SIGN WRITER—2 days every week; must be first class and experienced. Corydon's Dry Goods Store, 2722-24 W. North-av.

YOUNG MEN,

16-25 YEARS OF AGE.

We are looking for live, clean cut young men with the ambition to learn a profitable, pleasant trade; working conditions are the best; instructions will be given by experts in only the best class of work; good pay while learning, with an assured future; steady work and a generous wage increase to those who show themselves capable. Apply in person.

B. KUPPENHEIMER & CO., 215 S. Franklin-st.

WANTED—MALE HELP.

Farm and Garden Help.

FARM HAND—THOROUGHLY EXPERIenced, and a gardener, on farm near Chicago. Address M E 264, Tribune.

POULTRY MAN—THOROUGHLY EXPERIenced, single, on farm near Chicago. Address M E 263, Tribune.

Salesmen, Solicitors, Etc.

A LARGE CORPORATION REQUIRES THE services of state and district managers. Must be men of proven business ability able to organize and direct a sales force. Must have some money—necessary to conduct the business—don't let this scare you—it's THE OPPORTUNITY of your life—it would even pay you to borrow the money. We want men of large earning capacity and to such a life time connection is offered. Write fully stating territory desired and your available means so that we may know how large a selling campaign you are able to handle. Address M M 52, Tribune.

A LIVE WIRE TO HANDLE NEW PROPOsition; no business need answer. Call Sunday. FRED MAGILNER, 5446 Kimbark-av.

ADVERTISING MEN — WITH SELLING ability, to call on garages, hotels, etc., outside of Chicago; bond and refs. required; salary and expenses paid. Address L 429, Tribune.

ADVERTISING.

A-1 men, experienced in selling adv. or bonds; big contracts; big commission; call 1 p. m., Room 901, 13 S. Market-st.

AGENTS—FOR OLD ESTAB. GLASS AND mirror trade; unusual opportunity; $25 per week and comm. Address S 312, Tribune.

ALUMINUM PRODUCTS CO., LEMONT, ILL., Wants cash investment For exclusive territory. Write.

ARE YOU THE MAN?

We have openings for several aggressive real estate salesmen on strictly commission basis for finest South Side subdivision on the market; experience not absolutely necessary if you have the punch; permanency assured if you do as you are told and can stand for prosperity. Apply N. E. Corner 59th and Kedzie-av.

AUTOMOBILE SALESMAN—A1, TO SELL popular car in Oak Park and vicinity; fine opportunity for good man to make permanent connection; commission basis. Crandall Motor Car Co., 102 Wisconsin-av., Oak Park.

CANVASSERS—NEW PREMIUMS. Combination newspaper premium men, those not afraid to make big money, apply to OSCAR S. STEIN, 20 W. Lake-st.

CITY REPRESENTATIVE — ONE WITH stock exchange preferred; guaranteed salary of $100 per month and commission; all expenses paid; position should be worth at least $250 a month; must make an initial investment of $500 in a demonstrating truck; full particulars upon request. Acme Motor Truck Co., Detroit, Mich.

COLLECTOR AND SOLICITOR WANTED—For accident and health insurance. C. M. KARNOWSKI, 1632 W. Division-st.

COLLECTOR AND TO SOLICIT COLLECtions; call today 1760 Wilcox Bldg.

COMPETENT SALESMEN OR MERCHANTS preferred, by well rated Cleveland concern, to sell merchants greatest specialty of the day; $300 to $500 per month; commissions paid weekly; state experience. O. J. Ringle, Gen. Mgr., Station C, Cleveland, O.

COUNTY MANAGER.

SALARY $100 PER MONTH.—Aggressive, capable young man with acquaintance and a local reputation to manage branch office for us.

If you have a good clean record and have acquired a reputation as a comer, write us a letter selling your services. Books will show $1,000 to $1,500 per year if you make the 100 point class. Address N 451, Tribune.

DEMONSTRATORS—WE WANT GOOD, RELiable, ambitious men who will work 8 hours a day and make from $20 to $30 per week demonstrating and taking orders for a household article for which is receiving considerable publicity, and is sold on convenient weekly payments; commissions advanced; no red tape. Apply store, 137 N. State-st.

DISTRICT MANAGERS—SALESMEN, AND Agents—Automatic Trade Coupon Vender. Just out, which earns $50 daily. Premium sells, contains coupons 1 to 1,000; 25 prizes, 50c to $5. MILLARD, 217 W. 125th-st., New York.

DRIVER, SOLICITOR—FOR BEER, WINES, liquors; salary, commission; bond required. Call 8 to 10 morning, rear 1419 Adams.

EXPERIENCED STOCK AND BOND SALESMAN,

with established clientele, wanted by New York banking house; must have successful record selling high grade securities; must be able to furnish satisfactory references; liberal remuneration to the right man. Address "T," Room 1124, 25 Broad-st., New York.

GROCERY SPECIALTY MEN FOR SEVeral districts in Middle West; salary and commission; references. Address C P 48, Tribune.

MAN—CORPORATION CONDUCTING INternational business wants to employ tact and business experience for responsible position on road; salary with legitimate traveling expenses; successful applicant must give evidence of success in other things and have unimpeachable references for honesty, character, and energy. Address M J 352, Tribune.

MAN—FOUND NOWHERE AFRAID TO WORK, to represent us as traveling salesman in southern Ill. and southeast Mo.; one who is now traveling and calling on city grocery and dept. stores. Must have good record. Address Department KUNSTADTER BROS., Chicago, Ill.

MAN ACQUAINTED WITH ENGINEERS IN Chihuman can make big money; apply to Premium Compound; side line or whole time. Ten years' successful record. Liberal commission. Sales Manager, 501 N. Sangamon-st., Chicago.

MAN—BRIGHT, YOUNG, TO SOLICIT AND estimate interior decorating and painting; able to make designs; experience required. Address M A 466, Tribune.

MAN—WE NEED MAN WITH BRAINS TO make sales; pay weekly; permanent; state age, experience and salary wanted. FIRST NATIONAL, 1 Reed Bldg., Rochester, N. Y.

MAN—YOUNG; EXPERIENCED IN SELLing facsimile letters, addressing and printing; good opening for live wire. Address L S 467, Tribune.

MAN—YOUNG, OF GOOD APPEARANCE and education, to distribute advertising and solicit printing; good opportunity to learn printing business. 107 S. Market-st.

MAN—YOUNG, EXPERIENCED AS BOND salesman. Write, state experience, references, and other information. PRESCOTT & SNYDER, 811 Union Trust Bldg.

MAN—A LIVE WIRE, TO GET ADVERTISers for a magazine; salary and commission. National Art Company, 2900 Indiana-av.

MANAGERS—Fraternal, $5,000 a year, FOR aggressive and progressive fraternal order, on best contract ever offered in fraternal field; can also use live organizers everywhere; first class refs. required. Columbian Circle, 704 Masonic Temple, Chicago.

MANAGER—DISTRICT; AUTO FUEL REduced consumption; proposition, with good 1 year contract for your territory will be submitted. THE MARTIN AGENCY, 1121, 175 W. Jackson-blvd., Chicago.

MEN — WANTED, NOW. AGGRESSIVE salesmen in Iowa, Northern Indiana, or Northern Illinois to sell advertising specialties. All business men prospective customers. Our line includes hand painted, die lettered, and business calendars, novelties, leather goods, cloth caps, aprons, school bags, metal and celluloid specialties, signs of all kinds. Terms most liberal. Address Sales Mgr., United States Calendar Company, Cincinnati, O.

MEN—OUR CHICAGO REPRESENTATIVES are earning $2,000 to $10,000 per year, under permanent contract, with LIFE INSURANCE TO FOLLOW. We want a few more. If you possess ambition, determination, and courage, and are willing to work hard, write us. Address M N 313, Tribune.

MEN—TO DEVOTE SPARE TIME SELLING Bartlett bonds; an opportunity to earn big money. Call Sunday, 10 to 1 p. m., or Monday, 10 to 9 p. m. MR. GRITZNER.

FREDK. H. BARTLETT & CO., 79 W. Washington-st.

MEN—HIGH GRADE; HIGH SCHOOL OR college men preferred, to represent first class physical culture institution; salary and commission; references. System of Health Building, 6th floor Monadnock Block.

MEN—9; WIDE AWAKE, GENTILE OF good appearance, to travel and call on farm trade; our established house; men from farms and small towns preferred. Call 8-12, 500 S. Wabash-av., 4th floor. Ask for Mr. Gillaspy.

MEN—2, EXPERIENCED, AT ONCE, WHO is capable of organizing and managing sales force, to sell investment stocks and bonds. Big opening for competent man. Address M H 447, Tribune.

MEN—5 TO TRAVEL IN EITHER IN country towns; expenses advanced; experience unnecessary; fine proposition; steady work; good wages. Call Richardson Co., 746 Milwaukee-av., second floor.

MEN—OF HIGH CALIBER TO PRESENT established profit sharing coupon to cigar and drug stores; Chicago and suburban town. Mr. Schein, 70th floor, Consumers Bldg.

MEN—YOUNG, NOT OVER 30, TO SOLICIT savings accounts, salary and comm.; permanent employment to right men. 2014 W. North-av.

MEN—TWO, LIVE, CLEAN, WELL DRESSED men to canvass; give references; experience with letter. Address M H 476, Tribune.

MEN—HAVE GUARANTEED 5½ FIRST mortgage bonds with special feature. Easy to make good money. Call personally. Commission. Address M B 129, Tribune.

ORGANIZERS—IN ILLINOIS, FOR HIGH class club order similar to Elks, called Caribou. Write Wm. Weaterer, Chamber of Commerce, Danville, Ill.

REAL ESTATE MAN, THOROUGHLY FAmiliar with the renting business. D. W. PETERSON & SON, 29 S. Wells-st.

REAL ESTATE SALESMAN—EXPERIENced; live office; North Side; Wilson-av. district. Address L Y 419, Tribune.

SALESMAN—CALLED ON DRY GOODS and fancy goods trade; good line; sample card; straight commission. Address K M 336, Tribune.

SALESMEN—R. E., FOR HIGH CLASS SUBdivision; leads and co-operation furnished. Address S 331, Tribune.

SALESMEN—EXPERIENCED ON CHICAGO lots; give reference and experience. Address D X 361, Tribune.

SALESMEN—CALLING ON FACTORY hardware trade; can have a money making side line by calling 1925 Ogden-av.

SALESMAN—TO CARRY A SIDE LINE paint, varnishes, and shellac on commission. 3441 W. Chicago-av.

SALESMAN—FULL LINE BAKERS SUPplies; city routes; state experience fully. Address M B 534, Tribune.

SALESMAN—REAL ESTATE EXP. COMM. basis; excel. oppor. S. Shore office; give particulars. Address X M 326, Tribune.

WANTED—MALE HELP.

Salesmen, Solicitors, Etc.

SALESMAN—STOCK.

You as a shrewd salesman can readily see the value of becoming identified with an institution producing modern necessities for which there is an almost unlimited demand.

In our line of business there are seven [7] firms manufacturing this line of goods, including ourselves. Of these seven [7] firms, we are the only one selling to the dealer exclusively. Our competitors have a habit of selling both, to the dealer and competitor. In other words, they go out and fight the dealer instead of protecting him.

We have connections with twenty [20] of the largest dealers in the country, to supply them with our line of goods with the understanding that they will buy from no one else. These dealers will give us about two hundred thousand [$200,000.00] dollars' worth of business the first year, and this will gradually increase from year to year.

The profits in this business range from seventy-five [75] to one hundred and fifty [150] per cent.

Our overhead expense is very low, for the simple reason that we have not a large advertising or selling expense. Have no high salaried officers, as each official is a practical and experienced man in the business, and has had years of experience in this line of work.

No advances, but pay good commission. We are offering 7 % per cent preferred guaranteed accumulative and give 50 per cent common as bonus.

Leads and an interest in the company will be given to the right men.

MR. WEICHSELBAUM, Suite 412, 105 W. Monroe.

SALESMEN & SOLICITORS, Here Is a RARE OPPORTUNITY.

We want a few live men to sell diamonds, watches, and men's tailoring in the city to men at offices, stores, factories, R. yards, car barns, etc., on our EASY-TO-PAY PLAN, which we are advertising EXTENSIVELY in the daily newspapers and by mail.

If you have had ANY KIND of similar selling experience you can create a good income for yourself. Salary and commission. Apply MR. J. WEBER, WEBER'S, Van Buren and Clark-sts.

SALESMEN—LIVE WIRE SALESMEN: OUR Side Pocket Maps showing Automobile Roads [with customer's advertisement on cover] sell everywhere. Banks, real estate men, garages, etc., buy them in immense quantities for souvenirs. A limited time we offer these pocket maps as a side line. We also make splendid line of Advertising Pencils. Your own customers can and will buy heavily both these souvenirs. If you want a side line worth $50 to $150 per month and taking only a few minutes' spare time, write us today. THE KENYON COMPANY, Des Moines, Iowa.

SALESMEN—[TWO] TO CARRY LINE OF children's washable clothing on commission; one making towns of 20,000 and under in Ohio, Indiana, and Michigan, the other making towns over 20,000 in Illinois, Wisconsin, and Minnesota. Established trade and strong line. When writing give full details, re lines carried, age, volume of sales, etc., and references. The O. L. HINDS COMPANY, Burlington, Vt.

SALESMAN—SPECIALTY MAN TO SELL our newspaper advertising service to merchants and banks in small towns. We offer exclusive territory on strictly commission basis; big income assured. NATIONAL ENGRAVING CO., 154 Nassau-st., New York.

SALESMEN—TO SELL A POPULAR LINE of Country Clubs, Sports and Middy two piece Dresses; also Middies, good style and workmanship, on commission basis; through out the state, the North, South, East and other territories. Apply giving such details regarding present or former connections as to inspire confidence in your ability; give phone if local. Address S 105, Tribune.

SALESMAN — EXCLUSIVE TERRITORY for several live men in Chicago; also throughout Illinois and Indiana; absolutely new article; indorsed and used by banks, financial, and business men; you conduct your own business; quick profits; good pay; daily returns. Write or call. GODDARD & CO., 401 Unity Bldg., Chicago, Ill. Phone Central 5026.

SALESMAN—HIGH CLASS GENTLEMAN, with or without experience, to sell a high class real estate proposition; your earnings are unlimited and a chance to make connections with Chicago's largest real estate operators. See Hambly.

FRED'K H. BARTLETT & CO., 79 W. Washington-st.

SALESMAN—WE WANT A MAN WHO IS now employed, but who thinks that the position he holds is not big enough for him. Must be under 30 years of age. The position we have in the hands is big, pays big money, and only a qualify will earn $75 to $150 per week. See MR. BALDWIN, Harrison 7324, for appointment Monday.

SALESMAN—AT ONCE, AN EXPERIENCED picture salesman, preferably one who has been in the trade in Central and Middle West States. New line popular priced framed and sheet pictures. Commission basis. Write account, W. H. SUTHERLAND JR., Station H, Cincinnati, Ohio.

SALESMAN — TO SELL FIRST CLASS LINE of dressed jacques, kimonos, wrappers, dusser, bungalow aprons, and middies, in Chicago only, on commission basis. Only with experience in selling similar line required. Apply L. L. Sager Mfg. Co., 907 Washington-av., St. Louis, Mo.

SALESMEN—A NEW YORK CORPORATION operating a premium prop. has an exceptional opportunity for a number of men calling on retail merchants; large comm. and continuous repeat orders assured; attractive to dealers because it helps their business. Premium Corp., 1306 Chisholm-st., New York City.

SALESMEN—BUSINESS MEN FOR HIGH class specialty; prefer men acquainted with grocery and meat trade, though should have car and be able to finance himself; strictly commission proposition; have two Chicago territories open. Old established and big paying line. Address M O 343, Tribune.

SALESMEN—3 CAPABLE, NOT OVER 25; must have high school education; good appearance, address, some experience, and be willing to start in line where possibilities for a bright future are unlimited; $15 and commission. Address M L 430, Tribune.

SALESMEN—CLEAN CHARACTER, HIGH pressure book men, to close trade on specialty backed by some of Chicago's big men; if you are not at least a $100 per week man do not answer; no advance. 502 Railway Exchange Bldg.

SALESMEN WANTED—

LIVE REAL ESTATE SALESMAN. For North Side loop office. Remuneration limited only by your ability and willingness to work; an opportunity for hustler. Address M B 421, Tribune.

SALESMEN—LIVE, FOR CHICAGO AND suburban territories, to handle new household necessity on large commission basis. Apply evenings, 7 to 9, 3001 Ogden-av.; also afternoons, Office 3702 W. 26th-st., corner Lawndale, 2 blocks north Ogden-av. or Douglas L.

SALESMEN WANTED—CALLING ON RETAIL MERchants in country towns and small cities to carry two quick selling novelties; absolutely big commission, paid promptly on receipt of orders; spare or full time and territory. Address C L 40, Tribune.

SALESMEN—GREATEST ADVERTISING feature on market; $10 each sale. Make 12 towns week. Proofs showing our men; make over $100 week. One man made $80 three days, southern Indiana last week. It rained every day. MR. HOLDEN, 711, 160 N. 5th-av.

SALESMAN—BIG LINE MANUFACturers and importers Harvest and Mexican Hats, retailing 15c to 50c each. Exceptional opportunity for a real salesman. Liberal commissions. Expenses advanced. Canadian Harvest Hat Co., 1412 Washington, St. Louis, Mo.

SALESMEN—ACCIDENT INSURANCE IS A profitable side line, and offers unusual opportunities as a permanent business; experience valuable, but not necessary; district managers in big demand. Call 10 to 1 p. m., or Monday, 10 to 9 p. m. MR. GRITZNER.

FREDK. H. BARTLETT & CO., 79 W. Washington-st.

SALESMAN WANTED—FOR RICH CLEAR Lake and CLOVER LANDS; easy terms; in our co-operative settlements near Crandon Forest county. References required. Apply to Peshtigo Land Company, 200 Main, Crandon, Wis.

SALESMEN—FUR TRIMMINGS: SIDE LINE FOR TRAVELERS CALLING ON DRY GOODS AND DEPT. STORES; BIG OPPORTUNITY FOR LARGE QUICK SALES; 10 PCT. COMMISSION. SAMSON CO., 122 7TH-AV., NEW YORK.

SALESMANAGER OR SALESMAN—WHO IS capable of organizing and managing sales force, to sell investment stocks and bonds. Big opening for competent man. Address M H 447, Tribune.

SALESMAN—HIGH CLASS CHICAGO PUBlisher has exceptional opportunity for a college man who earned his education by selling things; state age, etc. RICHARDSON CO., 1 S. Dearborn-st., Chicago, Ill.

SALESMAN WANTED—STOCK BROKER sell 1 pct. issue; large bonus; manufacturing company; side line; selling to large druggists. KRAFTWORK, 157 E. 128th, New York.

SALESMEN—FOR AN ALL IMPROVED subdivision; good comm.; exp. real estate not necessary; all time men preferred; North Side. Address L 464, Tribune.

SALESMAN — FIRST CLASS, SELLING liquors to saloon trade for old, reliable Wisconsin house. Good salary. Address C I 24, Tribune.

SALESMAN—TO SELL CORDS, BRAIDS, tassels, and fringes on a commission basis. Good opportunity for the right man. Address P 506, Tribune.

SALESMEN—LIVE WIRES. IF YOU POSsess "pep" and the ability to earn big money; no advances; real leads furnished; make us prove it. Address M B 221, Tribune.

SALESMEN — STOCK, CLEAN AND AT tractive proposition, backed by Chicago business men. Call Rm. 602, 105 N. Dearborn, or address M E 361, Tribune.

SALESMEN—NEW SPEC. TO MERchants; city and country; ret. $12.50. Call or write L. A. Calvin, 20 E. Jackson.

SALESMEN—FIVE CITY MERCANTILE trade; must be capable. Address S 382, Tribune.

SALESMAN WANTED—TAILORING ESTAB. Experience and refs. required. 837 W. Madison.

SALESMEN—STOCK, WITH CLIENTELE preferred; high grade proposition; no advances. R. 912-20 E. Jackson-blvd.

SALESMEN—LIVE WIRES CAN MAKE BIG money with our proposition, leads. R. 912, 20 E. Jackson-blvd.

SALESMEN—GREEK, TO SELL BUSINESS lots in an all Greek subdivision; exper. real estate unnecessary. Address S 307, Tribune.

SALESMEN—FOR HIGH GRADE SPECIAL to state age, references, and former connections. Address M B 529, Tribune.

SALESMEN—EARN $50 WEEKLY SELLING collection cabinets to merchants; city or rd. Write or call Sayers Mfg. Co., 20 E. Jackson.

SALESMEN—SPECIALTY MAN TO SELL our newspaper advertising service to merchants and banks in small towns. We offer exclusive territory on strictly commission basis; big income assured. NATIONAL ENGRAVING CO., 154 Nassau-st., New York.

SALESMEN—TO SELL A POPULAR LINE of Country Clubs, Sports and Middy two piece Dresses; also Middies, good style and workmanship, on commission basis; through out the state, the North, South, East and other territories. Apply giving such details regarding present or former connections as to inspire confidence in your ability; give phone if local. Address S 105, Tribune.

SALESMAN — EXCLUSIVE TERRITORY for several live men in Chicago; also throughout Illinois and Indiana; absolutely new article; indorsed and used by banks, financial, and business men; you conduct your own business; quick profits; good pay; daily returns. Write or call. GODDARD & CO., 401 Unity Bldg., Chicago, Ill. Phone Central 5026.

SALESMAN—HIGH CLASS GENTLEMAN, with or without experience, to sell a high class real estate proposition; your earnings are unlimited and a chance to make connections with Chicago's largest real estate operators. See Hambly.

FRED'K H. BAR

NTED—MALE HELP.
men, Solicitors, Etc.
ESMAN—1ST CLASS; ONE WHO
highest references, stock
Call Evanston 4740.
ER, 1612 Oak-st., Evanston.

OCK SALESMAN
on. Address S 884, Tribune.

VISION SALESMEN.
portunity for a few live real estate
high grade South Side subdivision
ot necessary. Apply corner Ho
any morning between 9 and

AND COLLEGE STUDENTS
big money between exams; per
proposition; suitable for ener
le educated men and women. Ad
L, 538 S. Dearborn-st., Chicago.

D YOUNG MAN.
eful, unprofitable experience, but
s a youth to years: you have it
d probably know him, and it is
are one of this type. If so
you will be a permanent failure
nsider; take stock of yourself
our present prospects and pos

ooking for you—the fellow who
ting that job from day to day
ly known as "Tomorrow"; the
of a man's job for interviewing sales
r never takes a job; the fellow
s a place to sleep, but has no
aking.
developed a good, loyal selling
just such material. Write us
et letter about yourself; if
terested, we can help you get
into a producer and out of the
class. Address M J 576, Trib

TYLERS, WELL ACQUAINTED
buyers of WOMEN'S SHOES
Michigan, and Illinois; cons
only; no advances or side lines
iews granted unless age, ex
and references are in first let
ress T 108 Tribune.

PERIENCED SALESMEN AT
ll on jobbing trade; $100 per
nses, and commission.
first letter; permanent positio
COMPANY, Tomahawk, Wis.

EXP'D. REAL ESTATE SUBDI
man; prefer one who has had
experience on Chicago subdivision
ge subdivision, having a small sales
and the daily man should average
or more during this summer and
ully in confidence; your letter will
requested; the position of sales
one for a live wire who knows
and will work hard. Address M L

SUCCESSFUL SALESMAN TO
new simple system for building
cash business; no limit to sales;
ue it fills demand; efficient plan
money and have steady income
s they establish; exclusive territory
e information. Address C 18

MEN AT FROM $1,500 TO $2,000
all on manufacturers, wholesale
kers, and doctors; $25 weekly and
sive factory; experience helpful
tial; pay each week; expenses
promptly. H. O. JONES, Secty
Building, Toledo, O.

LIVE HARD WORKERS WHO
make money and permanent
Chicago's largest real estate
Orchard Valley Farms. Call
TT & CO., 69 W. Washington-

SOLICITORS, TO SELL PROPO
to every one; quick re
afternoons. 426 Unity Bldg.

EASILY MAKE $50 PER WEEK
legal service contracts to aut
If you are a salesman looking
proposition that has merit, write
or you a splendid opportunity.
Owners Service Co., 1539 29 S. Ca

VISION SALESMEN.
position and promotion guaran
ht men; experience unnecessary
ined after you are educated up to
selling; free training course; cost
n the start. Limited only by your
ambitious, resourceful, earnes
ed men and women. Address
1, 538 S. Dearborn-st., Chicago.

D YOUNG MAN.
eful, unprofitable experience, but
s a youth to years: you have it
d probably know him, and it is
are one of this type. If so
you will be a permanent failure
nsider; take stock of yourself
our present prospects and pos

ooking for you—the fellow who
ting that job from day to day
ly known as "Tomorrow"; the
of a man's job for interviewing sales
r never takes a job; the fellow
s a place to sleep, but has no
aking.
developed a good, loyal selling
just such material. Write us
et letter about yourself; if
terested, we can help you get
into a producer and out of the
class. Address M J 576, Trib

STYLERS, WELL ACQUAINTA
buyers of WOMEN'S SHOES
Michigan, and Illinois; cons
only; no advances or side lines
iews granted unless age, ex
and references are in first let
ress T 108 Tribune.

PERIENCED SALESMEN AT
ll on jobbing trade; $100 per
nses, and commission.
first letter; permanent positio
COMPANY, Tomahawk, Wis.

EXP'D. REAL ESTATE SUBDI
man; prefer one who has had
experience on Chicago subdivision
ge subdivision, having a small sales
and the daily man should average
or more during this summer and
ully in confidence; your letter will
requested; the position of sales
one for a live wire who knows
and will work hard. Address M L

SUCCESSFUL SALESMAN TO
new simple system for building
cash business; no limit to sales;
ue it fills demand; efficient plan
money and have steady income
s they establish; exclusive territory
e information. Address C 18

MEN AT FROM $1,500 TO $2,000
all on manufacturers, wholesale
kers, and doctors; $25 weekly and
sive factory; experience helpful
tial; pay each week; expenses
promptly. H. O. JONES, Secty
Building, Toledo, O.

LIVE HARD WORKERS WHO
make money and permanent
Chicago's largest real estate
Orchard Valley Farms. Call
TT & CO., 69 W. Washington-

SOLICITORS, TO SELL PROPO
to every one; quick re
afternoons. 426 Unity Bldg.

EASILY MAKE $50 PER WEEK
legal service contracts to aut
If you are a salesman looking
proposition that has merit, write
or you a splendid opportunity.
Owners Service Co., 1539 29 S. Ca

WANTED—MALE HELP.
Agents.

SELL STARK TREES—IMMENSE ADVER-
ising campaign, magnificent 4-color catalog
nd special assistance helps make big sales
day. Prestige of Stark Bros.—101 years in
business—makes you welcome wherever you
o. $5 to $25 line. I don't force it on you
y it sells for $25 line. I don't force it on you
to keep a garment as many do because a de-
port has been paid. Make good, build up
for yourself then I will help you to own a
store; city and county agents wanted; secure
you county. I am the same Tom. "Meet Me
Face to Face."

TOM MURRAY,
Van Buren and Sangamon, Chicago, Ill.

MEN WITH FORD CARS
to demonstrate the only Ford starter, posi-
tively guaranteed to spin motor over two com-
pression; one, part two ignition points; never fails
and free selling season for 10 years. Write
quick for Salesman's Certificate and Territory.
We will train and educate you in merchandising,
salesmanship—all FREE.
STARK BROS. R R 17, Louisiana, Mo

AGENTS—YOUR OPPORTUNITY IS RIGHT
here to establish a business of your own;
we finance you on the biggest money making
line of aluminum cooking utensils and specialti-
ties in America; we are original manufacturers
of aluminum ware; our sales plan enables
you to call on customers by appointment only.
Our men are cleaning up $40 to $100 a week.
Free sales course teaches you; big agents
monthly magazine free; if you are strong
enough to stand prosperity, send us a postal
today and secure your choice of territory. DIV.
50, American Aluminum Mfg. Co., Lemont,
Ill.

MARVELOUS CUFF BUTTON—EXPANDS 2
inches; permits cuffs to be buttoned or
worn without unbuttoning; lower, they close
automatically. Your cuffs stay where placed
upon forearm. Indispensable for latest styles.
Banded or soft cuffs. Neat, durable, and
guaranteed; positively no fake. Great con-
venience; laundry and shirt saver. Sells like
wildfire when shown. Fred De Wilde, Sheboy-
gan, Wis., sold 500 pair in 10 days; profit $385.
Exclusive territory. Wanted everywhere, en-
ergetic agents who believe in a square deal.
Flexo Mfg. Jewelers, Sheboygan, Wis.

MAN — WITH SALES ABILITY AND GILT
edge references can establish himself in per-
manent territory, selling high grade reproduc-
tions of world's best paintings; commission
contract worth $50 to $150 weekly to live wires.
Write sales plan by which local dealer intro-
duces you to his trade. Proposition sold as a
rock, backed by ten million dollar corpora-
tion.
THE CINCINNATI FINE ARTS COMPANY.
29 Beech-st., Cincinnati, Ohio.

GARTSIDE'S IRON RUST SOAP CO., 4054
Lancaster-av., Philadelphia, Pa. Gartside's
Iron Rust Soap [Trademark, Print, and Copy-
right registered in the U. S. Patent Office]
moves iron rust, ink, and all unwashable stains
from clothing, marble, etc. Good sellers; big
margins; agents wanted. Free outfit. Write
now. Beware of infringements and the penalty
for making, selling, and using an infringed ar-
ticle.

AGENTS—DELICIOUS SOFT DRINKS IN
concentrated form; always ready; just add
water; economical; absolutely pure; every
household wants them in different kinds; prices
suit; big demand; big summer sellers; money
makers; easy; $75 other popular priced, fast sell-
ing household specialties; exclusive territory.
Write today—now. American Products
Co., 4021 American Bldg., Cincinnati, Ohio.

AGENTS WANTED TO HANDLE FIXTURES
needed by all saloon dealers. Thousands
used in New York. Exclusive territory will
be given to active man who can furnish bond
if less than a week. L. Lamm, Ill.,
made $110 last week. L. Lamm, Ill.,
Face to Face."

TOM MURRAY,
Van Buren and Sangamon, Chicago, Ill.

MEN WITH FORD CARS
to demonstrate the only Ford starter, posi-
tively guaranteed to spin motor over two com-
pression; one, part two ignition points; never fails
and free selling season for 10 years. Write
quick for Salesman's Certificate and Territory.
We will train and educate you in merchandising,
salesmanship—all FREE.
STARK BROS. R R 17, Louisiana, Mo

AGENTS—YOUR OPPORTUNITY IS RIGHT
here to establish a business of your own;
we finance you on the biggest money making
line of aluminum cooking utensils and specialti-
ties in America; we are original manufacturers
of aluminum ware; our sales plan enables
you to call on customers by appointment only.
Our men are cleaning up $40 to $100 a week.
Free sales course teaches you; big agents
monthly magazine free; if you are strong
enough to stand prosperity, send us a postal
today and secure your choice of territory. DIV.
50, American Aluminum Mfg. Co., Lemont,
Ill.

MARVELOUS CUFF BUTTON—EXPANDS 2
inches; permits cuffs to be buttoned or
worn without unbuttoning; lower, they close
automatically. Your cuffs stay where placed
upon forearm. Indispensable for latest styles.
Banded or soft cuffs. Neat, durable, and
guaranteed; positively no fake. Great con-
venience; laundry and shirt saver. Sells like
wildfire when shown. Fred De Wilde, Sheboy-
gan, Wis., sold 500 pair in 10 days; profit $385.
Exclusive territory. Wanted everywhere, en-
ergetic agents who believe in a square deal.
Flexo Mfg. Jewelers, Sheboygan, Wis.

MAN — WITH SALES ABILITY AND GILT
edge references can establish himself in per-
manent territory, selling high grade reproduc-
tions of world's best paintings; commission
contract worth $50 to $150 weekly to live wires.
Write sales plan by which local dealer intro-
duces you to his trade. Proposition sold as a
rock, backed by ten million dollar corpora-
tion.
THE CINCINNATI FINE ARTS COMPANY.
29 Beech-st., Cincinnati, Ohio.

GARTSIDE'S IRON RUST SOAP CO., 4054
Lancaster-av., Philadelphia, Pa. Gartside's
Iron Rust Soap [Trademark, Print, and Copy-
right registered in the U. S. Patent Office]
moves iron rust, ink, and all unwashable stains
from clothing, marble, etc. Good sellers; big
margins; agents wanted. Free outfit. Write
now. Beware of infringements and the penalty
for making, selling, and using an infringed ar-
ticle.

AGENTS—DELICIOUS SOFT DRINKS IN
concentrated form; always ready; just add
water; economical; absolutely pure; every
household wants them in different kinds; prices
suit; big demand; big summer sellers; money
makers; easy; $75 other popular priced, fast sell-
ing household specialties; exclusive territory.
Write today—now. American Products
Co., 4021 American Bldg., Cincinnati, Ohio.

AGENTS WANTED TO HANDLE FIXTURES
needed by all saloon dealers. Thousands
used in New York. Exclusive territory will
be given to active man who can furnish bond
if less than a week. L. Lamm, Ill.,
made $110 last week. L. Lamm, Ill.,

WANTED—MALE HELP.
Agents.

I HAVE AGENTS MAKING $3,000 A YEAR.
Don't sell "made to order" clothing or
ten you won't dare to call on your customers
again. You only number your reputation. Try
my $15 to $25 line. I don't force it on you
to keep a garment as many do because a de-
port has been paid. Make good, build up
for yourself then I will help you to own a
store; city and county agents wanted; secure
you county. I am the same Tom. "Meet Me
Face to Face."

TOM MURRAY,
Van Buren and Sangamon, Chicago, Ill.

MEN WITH FORD CARS
to demonstrate the only Ford starter, posi-
tively guaranteed to spin motor over two com-
pression; one, part two ignition points; never fails
and free selling season for 10 years. Write
quick for Salesman's Certificate and Territory.
We will train and educate you in merchandising,
salesmanship—all FREE.
STARK BROS. R R 17, Louisiana, Mo

AGENTS—YOUR OPPORTUNITY IS RIGHT
here to establish a business of your own;
we finance you on the biggest money making
line of aluminum cooking utensils and specialti-
ties in America; we are original manufacturers
of aluminum ware; our sales plan enables
you to call on customers by appointment only.
Our men are cleaning up $40 to $100 a week.
Free sales course teaches you; big agents
monthly magazine free; if you are strong
enough to stand prosperity, send us a postal
today and secure your choice of territory. DIV.
50, American Aluminum Mfg. Co., Lemont,
Ill.

MARVELOUS CUFF BUTTON—EXPANDS 2
inches; permits cuffs to be buttoned or
worn without unbuttoning; lower, they close
automatically. Your cuffs stay where placed
upon forearm. Indispensable for latest styles.
Banded or soft cuffs. Neat, durable, and
guaranteed; positively no fake. Great con-
venience; laundry and shirt saver. Sells like
wildfire when shown. Fred De Wilde, Sheboy-
gan, Wis., sold 500 pair in 10 days; profit $385.
Exclusive territory. Wanted everywhere, en-
ergetic agents who believe in a square deal.
Flexo Mfg. Jewelers, Sheboygan, Wis.

MAN — WITH SALES ABILITY AND GILT
edge references can establish himself in per-
manent territory, selling high grade reproduc-
tions of world's best paintings; commission
contract worth $50 to $150 weekly to live wires.
Write sales plan by which local dealer intro-
duces you to his trade. Proposition sold as a
rock, backed by ten million dollar corpora-
tion.
THE CINCINNATI FINE ARTS COMPANY.
29 Beech-st., Cincinnati, Ohio.

GARTSIDE'S IRON RUST SOAP CO., 4054
Lancaster-av., Philadelphia, Pa. Gartside's
Iron Rust Soap [Trademark, Print, and Copy-
right registered in the U. S. Patent Office]
moves iron rust, ink, and all unwashable stains
from clothing, marble, etc. Good sellers; big
margins; agents wanted. Free outfit. Write
now. Beware of infringements and the penalty
for making, selling, and using an infringed ar-
ticle.

AGENTS—DELICIOUS SOFT DRINKS IN
concentrated form; always ready; just add
water; economical; absolutely pure; every
household wants them in different kinds; prices
suit; big demand; big summer sellers; money
makers; easy; $75 other popular priced, fast sell-
ing household specialties; exclusive territory.
Write today—now. American Products
Co., 4021 American Bldg., Cincinnati, Ohio.

AGENTS WANTED TO HANDLE FIXTURES
needed by all saloon dealers. Thousands
used in New York. Exclusive territory will
be given to active man who can furnish bond
if less than a week. L. Lamm, Ill.,
made $110 last week. L. Lamm, Ill.,

WANTED—MALE HELP.
Miscellaneous.

HEAD PORTER.

ROTHSCHILD & COMPANY.

We require the services of a head porter for night work; one able to manage large force of men; permanent position to one who can qualify; must furnish A 1 references. Applications received employment office, 8th floor, 8:30 a. m.

State, Jackson, Van Buren.

PORTERS — FOR DAY AND night cleaning and brass polishing; also experienced window washers. Apply Supt.'s office, 8th floor, 8:30 to 10 a. m.

THE FAIR.

ROTHSCHILD & COMPANY.

We require the services of helpers on parcel delivery wagons.

Apply Mr. Neuman, basement.

State, Jackson and Van Buren

Can You Sell Real Estate and Manage Property?

We have an opening for a man who knows the real estate business to look after 1500 houses; understand repair work, oversee roads, lighting, water, and all other managerial de-tails of a high class summer colony; fine, steady all year round position for man who can qualify. Address S 386, Tribune.

THE JEWEL TEA CO., INC., WANTS SEV-eral men married preferred, for established tea and coffee routes in prosperous nearby towns; requirements: salesmanship experience, good references and bond. Salary $18 per week and bonus. This is an excellent chance for young men to establish themselves in a community where all conditions are better than in the city. Apply at Jewel Tea Co., 1327 Washington-blvd.

MAP TRACERS—YOUNG MEN, about 20 years old, experienced preferred; for steady employment; good opportunities; $40 to $50 per week to begin. Address M E 432, Tribune.

GOOD POSITION FOR YOUNG MAN OR STU-dent during vacation to live in house of mar-ried couple; act as companion for man who is partial invalid and be able to drive automo-bile on trips; good home and reasonable wages; salary to be arranged. Address S 436, Tribune.

NIGHT WATCHMAN—$12 PER WEEK TO start. Must be able bodied, sober, able to read and write, age about 40; one who is honest with good references. Give some phone num-ber where you can be reached. Address M A 206, Tribune.

MEN HOLDING PERMANENT POSITIONS can increase their income; will not interfere with present occupation; dignified, attractive; nothing to sell; no canvassing; no suit clubs. Address M B 127, Tribune.

COMMERCIAL AGENCY ESTABLISHED eight years offers unusual opportunity to one capable of soliciting lines of the bet-ter class; experience not essential. Address M H 260, Tribune.

CHINESE OR JAPANESE FOR GENERAL housework; must be good cook. HAVE FIRST CLASS REFS.; 2 IN FAM.; GOOD WAGES. PH. MORNINGS. ROGERS PK. 9760.

COOK—JAP, EXP., TO COME IMMEDIATE-ly; general housework; two in family; $48 month; no washing; ref.; fare paid if we don't stay. G. R. MARTIN, 31 Chan. Com., Minne-apolis, Minn.

MEN—500; CONCRETE MEN, $2.40 PER day; excavators, $2.25 per day. G. P. Ry. track elevation, 1111 Bryn Mawr-av. Work train from Illinois and Kingsbury-sts. at 6 a. m. store at Chicago-av. and Division-st.

MAN—WE OFFER PLEASANT WORK AT good wages to reliable man who would like outdoor job in money required; work all or part time; $1,000 INVESTMENT NECESSARY. Address O 303, Tribune.

MAN—ABOUT $25, MECH. OR OFFICE exp., for mfg.; will teach; invest $200 un-secured; give ph. and exp. Address L Y 404, Tribune.

SALESMAN—COMM. PHOTOGRAPHIC PFD. To join me in opening a studio in the loop; an expert operator; invest equal amount of money. Address P 426, Tribune.

MAN WITH $1,500 AND MECHANICAL IN-clination can interest good banking connection and an interest in business that should return big profits. Address M L 448, Tribune.

SINGLE YOUNG MAN TO TAKE CHARGE, INT. and manage booth in large amusement park; gentile preferred. Call at 700 E. 47th-st., Sunday a. m. only.

GOOD POSITION OPEN—SALARY $25 WK., traveling to coast and back; must have $300 to invest, fully secured. Address S 268, Trib-une.

BRIGHT, ACTIVE MAN, KNOWLEDGE OF bookkeeping, for secretary $100.000 Co.; 3 references; small investment required. Ad-dress S 309, Tribune.

TREASURER—RAILWAY MOVING PIC-ture shows; $1,000 required; secured; salary yearly contract. Address O 460, Tribune.

SALESMAN—REAL ESTATE: $1,000 IN-vestment required in land being sold. Ad-dress T 305, Tribune.

DRUG CLERK—ONE WHO CAN PURCHASE half interest in corner location doing fine business. Address S 517, Tribune.

Employment Agencies.

BKKPRS. AND CLERKS.
WOMEN AND BOYS.

PARENTS—Send that Boy to us. The fee we charge is small in comparison to the time lost in hunting for a position, and we have the largest choice of the better grade positions of any medium in the world.
PRESS BUREAU, 79 Jackson-blvd.

MEN, married preferred, for established tea and coffee routes in prosperous nearby towns; requirements: salesmanship experience, good references and bond. Salary $18 per week and bonus. This is an excellent chance for young men to establish themselves in a community where all conditions are better than in the city. Apply at Jewel Tea Co., 1327 Washington-blvd.

DRIVERS—LIVING ON THE North Side, to run electric cars. Apply 8:30 to 10 a. m., Supt.'s office, 8th floor, THE FAIR.

Help Wanted with Investment.

WANT BRANCH MANAGERS, TWO OR three of the larger cities, for banking and investment business; college graduates only. Excellent opportunity. Require a young man with some general business experience. In-vestment of $5,000 required, to be under your own control. Address M A 451, Tribune.

WANTED—MAN FOR GROCERY COMPANY. If not experienced will teach you. $1,000 re-quired where guaranteed reasonable salary and percentage on the investment. Answer at once. Give phone number and address. Address S 541, Tribune.

MANAGER PRODUCTIONS PROMINENT motion picture co. offers 1-3 interest un-usual legitimate enterprise; $3,500 needed; big returns apply; immediate action neces-sary; good salary. Address T 133, Tribune.

MAN—OPPORTUNITY FOR YOUNG, AM-bitious party with services as office or stock man to inv. few hundred dollars; profi-itable mfg. line; inv. secured. Address M L 478, Tribune.

MANAGING SECRETARY — TO SCHOOL incorporating; fine opportunity for college men having $5,000 to $10,000. Address M A 285, Tribune.

MAN—TAKE FULL CHARGE OF ESTAB-lished tailor clothes store for responsible party; concern; cash bond required. Address fully with phone. Address M O 385, Tribune.

MAN—ABOUT $25, MECH. OR OFFICE exp., for mfg.; will teach; invest $200 un-secured; give ph. and exp. Address L Y 404, Tribune.

SALESMAN—COMM. PHOTOGRAPHIC PFD. To join me in opening a studio in the loop; an expert operator; invest equal amount of money. Address P 426, Tribune.

MAN WITH $1,500 AND MECHANICAL IN-clination can interest good banking connection and an interest in business that should return big profits. Address M L 448, Tribune.

SINGLE YOUNG MAN TO TAKE CHARGE, INT. and manage booth in large amusement park; gentile preferred. Call at 700 E. 47th-st., Sunday a. m. only.

GOOD POSITION OPEN—SALARY $25 WK., traveling to coast and back; must have $300 to invest, fully secured. Address S 268, Trib-une.

BRIGHT, ACTIVE MAN, KNOWLEDGE OF bookkeeping, for secretary $100.000 Co.; 3 references; small investment required. Ad-dress S 309, Tribune.

TREASURER—RAILWAY MOVING PIC-ture shows; $1,000 required; secured; salary yearly contract. Address O 460, Tribune.

SALESMAN—REAL ESTATE: $1,000 IN-vestment required in land being sold. Ad-dress T 305, Tribune.

DRUG CLERK—ONE WHO CAN PURCHASE half interest in corner location doing fine business. Address S 517, Tribune.

Employment Agencies.

BKKPRS. AND CLERKS.
WOMEN AND BOYS.

PARENTS—Send that Boy to us. The fee we charge is small in comparison to the time lost in hunting for a position, and we have the largest choice of the better grade positions of any medium in the world.
PRESS BUREAU, 79 Jackson-blvd.

WANTED—MALE HELP.
Employment Agencies.

MR. HIGH GRADE MAN LET US SECURE

A better position for you though our special, confidential service. You need have no fear of our Jeopardizing your present position in any way whatsoever. All interviews strictly confi-dential in private offices.
OVER 500 JOBS OPEN
right now, with some of the very best con-cerns in the country. Remember, we are con-stantly in touch with over 15,000 of America's highest grade employers. Remember, our service is not an experiment or something new. We have been placing high grade men suc-cessfully for the past thirteen years, and can do as much for you.
It costs nothing to talk it over. You can't lose. Every position listed is actually open, be-sides many more not mentioned.
SALES MGRS.—Gas Engines, $5,000-$7,000; Auto Accessories, $5,000; Real Estate of Bank Loan experience, $2,500 to $4,000; Publishing, $2,500; implement or Fertilizer experience, $15,000-$12,000; Paint, $1,800; Magazines; Real Estate, Subdivision.
EXECUTIVES—Office Mgr., $1,800; Hardware Store Mgr., Canada, with investment; Sys-tematizer, $2,500, Accountancy; Provision Dept. Mgr., Canada; Mail Order Dept. Mgr. (Gro-ceries); Industrial Secretary, $3,000-$5,000.
SALESMEN—Mach. Engrs., $2,400 to $4,800; Publishing, $1,800; Dept. Store Copy Writer, $1,200 up; Elec. Trade Journal Man, depends; Implement Trade Journal Editorial Writer, $2,500; BUYERS—Dept. Store Basement Buy-er, $3,000-$3,600; Large Factory Supplies, $3,000 to $5,000; Store Factory Buyer, $1,500 up; Sheet Metal, depends.
CORRESPONDENTS—Stocks-Bonds, $2,000-$2,500; Small Machinery, $1,600; Grocery Corresp.-Stenog., $1,680; Short Sales, depends; Musical Dept., $2,400; Soda Fountains, $1,200-$1,500; Tailor Trade, $900-$1,040.
COLLECTION MEN—4 Implement Traveling Collectors; salary depends; Installment Col-lector, $15.
ACCOUNTANTS AND BOOKKEEPERS—Bank Acct., $1,500; Cashier, bank, $1,200; Hdw. Store Office Mgr., $1,200; Office Mgr., Manufac-turing Co., $2,000-$2,500; Sr. Acct., $2,100; Tailoring Bkkpr., $1,500; Bkkpr., leave city, $1,200; Banking Studies Auditor, $1,200-$1,500; Pkg. Hse. Auditor, $2,000-$2,500; Sr. Acct., $1,800-$2,000; 6 Bkkprs., $18; 6 Ledgermen, $15; 3 Leger men, $12; Bkkpr.-Steno., $1,040; Bank Teller, $14-$18; Bkkpr., $18; 3 Cost Bkkprs., $18.
CLERKS—Packer-Marker, $12; Shipping Clerk, $1,800; Hotel Room Clk., leave city, depends; Extender, $12; Card File Man, depends; Dicta-phone Opr., $15; Freight Rate Clks., $14; Pkg. Inv. Clk., $15; Manifolder Opr., $12-$14; Elliott-Fisher Opr., depends; Record, $12; Stmt., $20-$25; Frt. Rate Division, $20; Typist, $10-$12; Tracer Claim, $15-$15; Stock, $12; Examiner-Timekeeper, excavating, $18-$20.
STENOGRAPHERS—Engineering, $1,500; Pri. S., $1,200; 7 Stenogs., $20; 7 Stenogs., $18; 11 Stenogs., $15; 6 Stenogs., $14; 4 Stenogs., $10-$12. We never have enough Stenographers to meet the demand.
SALESMEN—Furniture, $1,200, expenses; Oil, $1,200; Underwear, $15; Printing, $15; Motor Harness, $1,500-$1,800; Foreign Speaking Real Estate; Coffee; Auto Acces-sories; Implements, $900-$1,200; Machinery, $900-$1,800; Plumbing Supplies, $900-$1,040; Draperies, $1,200; Dry Goods, $1,200; Hard-ware, $1,200; Automobile, $900-$2,000; Loose Leaf Books, $18-$25; Shorthand System Solic-itor, $1,300; Furniture, $1,800 up; Stocks; Gro-cery Specialty, $1,200.
SUPTS.—Master Mechanic, light, heat, power repairs, foundry, $1,800; Gas Engine Production, $2,500-$3,000; Pneumatic Trans-mission, $1,800-$2,000; Boxes; Sheet Metal Production, depends.
FOREMEN—Can Builder; Dried Sousage, Canned Meat; Ca. Loading; Flow Dept.; Ma-chine Shop; Coreroom; Punch & Shear; Liver-sage; Crew Foreman, Painting; Machine Shop; Sheet Metal; Tractor Assembly; Punch Press.
DRAFTSMEN—Ornamental Structural Iron, $1,040-$1,200; Woodworking, $1,500.
ENGINEERS—Public Utility; Mech.; Chem-ical; Mining; Shop.
DRAFTSMEN—Shop Detailer; 9 Mech. Dftmn.; 2 Arch.; Motor Hearse Detailer; Loco-motive Crane; Air Brake Struct. Engineering Dftmn., $1,200-$1,500; 2 Packing House Dftmn.; 3 Tool Designers; Barn Equip De-signer.
MISCL. TECHNICAL—Armature Winder; Water Meter Repairer; Gas Meter Inspector; Garage Man; Reduction Plant Opra.; Meter Testers; Lay-out Assembler; Struct. Lay-out; Shell Inspectors; Mech. Retoucher; Assembler; Mechanics.
Only good men in their prime, with clean records need apply.
DON'T WAIT. See us at once. We need you and you need us. Ask questions. We are al-ways glad to explain our proposition.
BUSINESS MEN'S CLEARING HOUSE,
1408 Republic Bldg., State and Adams.

POSITIONS OPEN FOR MEN WITH ABILITY.

Through our service you should be able to locate just the nature of position most desired. Having unlimited facilities for advancing your interests, we can, without any risk to you, investi-gate your present position, place you quickly and satisfactorily. Call, write, or phone Ran-dolph 2774 AT ONCE. Those not finding fair-ly represent many vacancies not listed.
COMMERCIAL DEPARTMENT.
2 Controllers, $4,000 and $3,000 ..... $7,000
1 Manager, cost dept., A1 only 350
1 Office Mgr. and Acct., large mfg. co. 200
1 Auditor, manufacturing 175-150
3 Traveling Auditors $125-150
3 Merchandise Managers $100-125
1 Cashier 150
1 Order Chaser, corresp. $75-100
10 Salesmen, misl. lines, hdw. pref. $65-100
3 Bank Bookkeepers $85-75
2 Revision Rate Clerks 75
6 Bookkeepers, misl. $65-75
2 Stenographers $50-60
2 Stock Record Clerks 60
3 Application Clerks, fire ins. 60
3 Bookkeepers, stocks and bonds $50-60
2 Shipping Clerks 50
3 Statement Clerks, banks $45-50
3 Jr. Clerks, bank and bonds $45
10 Boys, banks, ins., and misel. $6-8
TECHNICAL DEPARTMENT.
1 Architect, $6,000, and exception $4,000
3 Chemists, organic 3,600
2 Works Mgrs. and Supts. Mfg. 3,600
3 Purch. Clerks and Manager 200
1 Ice Machy. Consultant 250
2 Gen. Foremen, power plant cons. 200
2 Gen. Eng., steel products 200
3 Supts., large machinery bldg. 173
1 Mech. Drafts., exceptional opp. $90-175
10 Struct. Drafts., steel concrete $85-175
12 Arch. Draftsmen, plain $80-175
1 Erecting Eng., gas eng., etc. 150
2 Foremen, mch. shop 150
2 Gas' Engine Drafts., Eng., Prod. Men $100 150
10 Struct. Drafts., permanent jobs $90-130
2 Struct. Estimating Drafts., perm. 130
6 Mech. Eng., practical experience, young grad $75-125
Y. W. C. A. EMPLOYMENT BUREAU,
Better Jobs for Better Men. See Miss.

Mech. Detail Draftsman, $110; Arch. Drafts-man, 3 Builders' Assistants, Steel Work Detail, $110; Stenographer, $75; Head Bkpr., out of town, $80; Coal Salesman, salaried; Timekeeper, $65; Bkpr., $50; Shipping Clerk $65; Chauffeur, $75.
Consult confidentially one of four
EMPLOYMENT-VOCATION SECRETARIES.
Daily, 8-5:30; also Tues. and Wed. evenings.
Suite 301, Central Dept. 19 S. La Salle-st.,
Or Extension Office, 822 S. Wabash-av.

H. H. HARRISON & CO.,
HIGH GRADE MEN.
Technical and Commercial.
Draftsmen and Tracers.
Superintendents, Foremen, Designers.
807 Association Bldg., 19 S. La Salle-st.

Free Typewriter Employm't Bureau

MALE STENOS.—EXPERIENCED; good openings; good salaries; also typists for evening work. Royal Typewriter Co., 32 S. Wabash.

STENOGRAPHER—TO OPERATE DICTA-phone; $12-$15. A. McGREW, 12 N. Mich-igan-av., 7th floor.

TRADE SCHOOLS.

EVENING CLASSES.
REDUCED RATES.
PLUMBING
BRICKLAYING
DRAFTING
FREE TRIAL.
Enormous demand for trained men at $6 a day and up. For limited time, free trial, re-duced rates.
COYNE TRADE SCHOOLS, 48 E. Illinois-st.

MEN ARE NEEDED NOW AS TRAFFIC IN-spectors [special work for railways]; big pay; easy hours; opportunities for advancement and unlimited travel; no experience necessary; we teach you at home, place you in position and give necessary experience. Ask for free booklet K. Frontier Free School, Buffalo, N. Y.

GOVERNMENT POSITIONS PAY $800 TO $1,800 a year, with short hours, vacations, steady work, no strikes or layoffs; let our civil service expert, former government examiner, prepare you for postoffice, railway mail, cus-toms, and other positions. Write today for free book list 19 of positions. Patterson Civil Service School, Rochester, N. Y.

A BUSINESS OF YOUR OWN. YOU CAN earn big money fitting glasses. Field un-crowded. New state law makes Optometry a profession. Drop postal for information or call CHICAGO SCHOOL OF REFRACTION, 18 W. Washington-st.

SUMMER SCHOOL. DRAWING. MATHE-matics, etc. Ask about our free scholarship plan. Day and eve. classes. Send for catalog. CHICAGO TECHNICAL COLLEGE, 1010 Lake View Bldg. 116 S. Michigan-blvd.

SALESMEN — EXPERIENCE UNNECES-sary. Write us for particulars and large list of openings. Earn $100 to $500 a month while you learn. Natl. Salesmen's Training Assn., Suite 441 Monadnock Blk., Chicago.

LEARN THE "MASTER SYSTEM" CUT-ting. We give expert instructions in cutting and designing men's and women's garments; day; evening; moderate cost. Suite 416-47, 114 N. La Salle.

LEARN BARBER TRADE—EVERYTHING modern. Tri-City Barber Col., 819 S. State.

TRADE SCHOOLS.

LEARN THE AUTOMOBILE BUSINESS—Good money is paid to men who are competent in every branch of the automobile business. The Sears, Roebuck Y. M. C. A. AUTOMO-BILE SCHOOL is not conducted for profit, but for the sole purpose of giving deserving, am-bitious, clean men expert trainings in automo-bile mechanics and everything connected with the automobile industry, so as to prepare them for positions as chauffeurs, automobile me-chanics, repair men, salesmen, and to teach them the profitable garage business. This school has the backing of the largest automo-bile companies. They realize our thorough efficiency. They need more men. If you want to prepare yourself quickly for something worth while and profitable then get in touch with us now. Our class is just forming. It will not interfere with your present work. If you are in the city it is better to call personally for full information. Then you can see and get first hand information as to just what we can do for you. Ask for Mr. W. A. Allen. Educational Secretary, Sears-Roebuck Dept., Y. M. C. A., office corner Kedzie and Arthington-sts., Chi-cago.

WANTED—FEMALE HELP.
Stores and Offices.

A DOZEN TYPISTS.

Good salaries to Underwood and Oliver oper-ators; permanent; excellent opportunity for advancement. Call Monday morning.
SPIEGEL, MAY, STERN & CO.,
1061 W. 35th-st.

A FEW YOUNG WOMEN FOR LONG DISTANCE TELEPHONE WORK.

PERMANENT EMPLOYMENT.
WAGES ABOVE THE AVERAGE.
18 to 22 years of age, with at least a gram-mar school education. A good professional. Com-plete course of instruction is given, during which salary is paid, with steady advance-ment. Luncheon served without cost to the employes and every attention paid to welfare.
MISS HENDERSON,
Room 57, 239 W. Washington-st.

Assistant Buyer Dresses.

Head of stock for women's dresses. A woman able to give real assistance to buyer will find this a real opportu-nity. Address L D 269, Trib-une.

ASSISTANT BUYER—FOR CLOAK AND suit dept.; state last two positions held, whether married or single; good future for right party. Address M L 435, Tribune.

ASSISTANT BOOKKEEPER—YOUNG LADY posting, invoices, typist; permanent position; loop; state age, experience, salary, refs., and phone. Address T 98, Tribune.

ASSISTANT BOOKKEEPER—EXPERIENC-ed; must write a good hand; state age and references. Address M D 564, Tribune.

BILL CLERK—TYPEWRITER OR FISHER Biller; $10 to start; permanent; good hrs.; give age and experience. Address M L 445, Tribune.

BILL CLERK — ELLIOTT FISHER. H. A. ELMAN & CO., 651 S. 5th-av.

BOOKKEEPER—EXPERIENCED WOMAN for Drug Store; $12. Strutz Engineering Co. PERMANENT POSITION; MODERATE SALARY; STATE QUALIFICATIONS FULLY, GIVING EX-PERIENCE, AGE, AND SALARY EXPECT-ED. ADDRESS M E 429, TRIBUNE.

BOOKKEEPER—FOR MORTGAGE AND real estate office; prefer one who can operate typewriter. When applying state age, have thor-oughly employed, length of time, age, salary ex-pected; correspondence confidential. Address M H 489, Tribune.

BOOKKEEPER—YOUNG LADY; GIVE EX-perience, references, and age; $12 to start and a splendid opportunity to one who makes good; splendid hours; wholesale. Address M B 52 Tribune.

BOOKKEEPER AND STENOGRAPHER—IN E. ; small west side factory; general office work; reasonable work; fair pay; state experi-ence and salary expected. Address P 511, Tribune.

BOOKKEEPER—WHO CAN EVENTUALLY take charge of department; excellent chance for advancement; state age, experience, and salary to begin. Address M E 277, Tribune.

BOOKKEEPER AND SOLICITOR — SIX MONTHS' EXPERIENCE WILL DO. AP-PLY MARTHA THOM, MFG. CO., 805 MA-JESTIC THEATER BLDG.

BOOKKEEPER—EXPERIENCED IN SMALL office; $12 to start. A. A. & M. B. STE-VENS, 1234 Wabash-av.

BOOKKEEPER—FOR SMALL OFFICE; bookkeeping exper

WANTED—FEMALE HELP.

Household and Domestic.

GIRL—OF NEAT APPEARANCE BETWEEN 18 and 20 years of age for general office work; must have had 1 or 2 years' high school; business experience not necessary, but if you have worked before state where: $8 a week; hours, 8:30 to 5:30. Answer in own handwriting, giving full particulars and phone number; refs. required. Address M L 465, Tribune.

GIRL—FOR FIRST FLOOR, COOK AND laundry; bright, sunny bedroom; good treatment, light work; elec. washing machine, iron, all mod. labor saving devices; simple table; unusual place for girl who will appreciate a good sub. home. Ph. Wab. 4712 Mon. for appoint. or call Sun. 702 Ash-st., Wilmette, Ill.

GIRL—EXPERIENCED, GENERAL HOUSEwork, to go to country; Swedish or German; good wages; refs. req. 1816 E. 50th-st. Drexel 2906.

GIRL—FOR GENERAL HOUSEWORK, with references; willing to go to Lakewood, Mich., for summer. 629 Sheridan-rd. Lake View 4555.

GIRL — EXPERIENCED, FOR GENERAL housework in Illinois city of 3,000; no laundry work; two in family; good wages. Address C L 38, Tribune.

GIRL—EXPERIENCED, FOR GENERAL housework; 4 in family; no washing; wages $4; references. Phone Oakland 3724. 4818 Greenwood-av.

GIRL — FOR GENERAL HOUSEWORK; small family; no washing; good wages; 30 miles from Chicago. Call Monday, 630 Fullerton-blvd.

GIRL—FOR GENERAL HOUSEWORK, TO go home nights; family of 2; 4 room apt.; references. L. GERSON, 5855 Kimmet-av. Normal 5189.

GIRL — COMPETENT, FOR GENERAL housework; must be good manager and good plain cook. Small American family. No washing. Wages $8. Phone Wilmette 631.

GIRL—RELIABLE; GEN. HWK.; WITH refs.; to go to Delavan Lake for summer; Swedish or German. 1020 Foster-av., 1st. Rav. 4024.

GIRL—TO DO GENERAL HOUSEWORK ON 4 farm. $4 per week; no washing. MRS. WALTER S. FOGG, Decatur, Mich., R.F.D. 2.

GIRL—COLORED; GO HOME NIGHTS; NO washing; good wages; references. 1364 E. 47th-pl., 3d. 2428 Drexel.

GIRL—GENERAL HOUSEWORK; WAGES, $8; no washing. Call 737 Bittersweet-pl., or tel. Grace. 8804.

GIRL—FOR GENERAL housework, small fam.; permanent home; good wages. 5138 Ellis-av., 2d apt.

GIRL — FOR GENERAL HOUSEWORK; home; $8 to $9 week. Apply 405 S. Spring-av., La Grange. Ph. 176.

GIRL—GENERAL HOUSEWORK; $8 TO $9 wk. Apply 405 S. Spring-av., La Grange. Ph. 176.

GIRL OR WOMAN — ASSIST GENERAL housework, small, hotel suburbs. Address C L 2, Tribune.

GIRL—FOR GEN. HSWK.; 4 IN FAM.; ONE kind to child; refs. req. MRS. RANNEY, 6538 Woodlawn-av., 2d.

GIRL—EXPERIENCED, FOR GENERAL housework; must be good cook. 4522 Grandblvd., 2d apt.

GIRL—FOR HALF DAYS WITH REFERENces; family of three in new flat; $4 a week. 720 Irving Park-blvd., 3d apt. Call Monday.

GIRL—FOR GENERAL HOUSEWORK; EXperienced, references; good wages and good home to right party. Sunnyside 8749.

GIRL—LIGHT HOUSEWORK; SMALL APT.; no washing; references; go home nights. Phone Graceland 2778.

GIRL—FOR GENERAL HOUSEWORK; NO washing; German or Scandinavian preferred; 2 in family; good wages. 4515 Forrestville-av.

GIRL—FOR GEN. HOUSEWORK; MUST BE competent; good refs. 923 Ainslie-st. Sunnyside 4788.

GIRL OR WOMAN—WHITE, EXPERIENCed in cooking, to go to country near Chicago, with small family; no washing. Hyde Pk. 5010.

GIRL—FOR HOUSEWORK; SMALL FAM.; apt., opp. Garfield Pk.; no laundry; $8 to good worker. Ph. Garfield 8461.

GIRL—GENERAL; WHITE OR COLORED; good cook; small family; $10 washing by 1040 Ashland, Wilmette. Phone 1774.

GIRL—FOR GENERAL HOUSEWK; MUST be competent cook; 2 in family. 64 Washington-blvd., Oak Park. ARMOUR.

GIRL—GEN. HOUSEWORK; PLAIN COOKing; assist laundry; 2d girl kept; $7-$8. 122 E. Chestnut-st.

GIRL—GENERAL HOUSEWORK; 2 IN FAM.; plain cooking; good girl. 709 S. Sacramento-blvd.

GIRL OR WOMAN—NURSE MAID; ASSIST housework; no objection to colored; good home. 1004 Lorchester, 2d. Phone Blackstone 3914.

GIRL—YOUNG, WHITE, 17 TO 25, HOUSEwork; South Side; sleep home; 2 in family; $5. Hyde Park 9236.

GIRL—GENERAL HOUSEWORK; 3 IN FAMily; 6 room apt.; no housecleaning. 444 Madden-st., Oak.

GIRL—GENERAL HOUSEWK.; TO GO TO mod. home on L. Mich.; 2 mos.; no wash. 6346 Evans-av. Went. 3506.

GIRL—FOR GENERAL HOUSEWORK; willing to go to the country for the summer. Address M N 343, Tribune.

GIRL—FOR GENERAL HOUSEWORK; 2 adults. 631 Ashland-blvd., 1st.

GIRL—HOUSEWORK; SMALL family. RABE. 218 E. 57th.

GOVERNESS—IN WINNETKA, FRENCH visiting; mornings preferred; two boys. Address 461 Tribune.

HOUSEKEEPER—EXPER., FOR COUPLE IN new 6 rm. house, wife prof. musician; must be thoroughly compt., able to cook and serve aspected; must keep house clean and in order; no laundry; best wages. Phone Sunday after 6 p. m. or Monday all day. River Forest 4858.

HOUSEMAID, WAITRESS—EXPERIENCED; small suburban home; four in family; boy 14, girl 13; wages $25 monthly; references required. Apply MRS. JAMES LANGFORD, Joliet, Illinois. Telephone 1207.

HOUSEKEEPER — PROTESTANT GIRL; good room, good home; general housework; modern conveniences; $6. Phone Winnetka 1027 for instructions.

HOUSEKEEPER—THOROUGHLY EXPERIenced working housekeeper for family of 2; must be good plain cook; no laundry. Phone Douglas 2479

HOUSEKEEPER—WOMAN OF REFINEment; pleasant suburban home; references. Address S 371, Tribune.

HOUSEKEEPER—COL. WIDOWER WITH 2 children. Apply evenings or all day Sunday, 1015 Orleans-st. Sup. 9361.

HOUSEKEEPER FOR THE COUNTRY. O. MORGAN, Elwood, Ill.

HOUSEKEEPER—TO GO TO COUNTRY. Call 9-4. 4556 Evans-av., 3d.

HOUSEWORK — GOOD GIRL FOR GENERal housework in private family; go to South Haven, Michigan, for summer. Phone Monday. Superior 1517.

HOUSEWORK — GIRL FOR GENERAL housework, who understands cooking; good position for right party. 4859 Forrestville-av.

HOUSE GIRL—REFERENCES; GOOD HOME suitable girl. Phone 1254 Park Ridge.

LADY HELPER — BY AN ELDERLY COUple, who can cook and take care of small flat. A comfortable home for an elderly woman. Phone in evening. Superior 2427, or address T 311, Tribune.

LAUNDRESS — MUST BE GOOD IRONER; accustomed to fine work; Wed. or Thurs. every week; refs.; will pay well. Call after 11. Grace. 3080.

MAID—FOR GENERAL HOUSEWORK, BEtween the age of 27 and 35; must be first class cook with A1 reference; German, Swedish, Danish, or Norwegian preferred; small family. Apply MRS. GILBERT LANGEORD, 1st floor, bedroom, priv. bath on 2d floor; washwoman and other help employed; salary $9. Address M L 454, Tribune.

MAID AND HOUSEKEEPER—FOR MARried couple in small house in Edgewater where wife is willing to learn to be a good cook, kind, neat, and thoroughly competent to plan and serve appetizing meals and keep the house orderly and cozy; preferably between 25 and 30 years of age, with references; best wages. Phone Sunnyside 2254. 5263 Magnolia-av.

MAID — COMPETENT SWEDISH OR GERman; summer, Michigan; Evanston, Mich., for summer; best wages paid. Phone Oakland 3735 for appointment; must have city references.

MAID — HOUSEWORK, EXPERIENCED; white; North Shore suburb; small family; no washings; wages $8. L. C. WHITMAN, 110 S. Dearborn-st. Telephone Randolph 7320.

MAID—WHITE, GENERAL WORK, DOWN stairs; 3 adults; $8; employ laundress one day; must be competent. THOMAS, 321 Davis-st., Evanston. Tel. 1019.

MAID—GEN. HOUSEWORK; NO WASH.; fam. 3; must be good cook and clean; Ger. preferred; $8 to right party. 4217 Sheridan-rd., Apt. 8.

MAID—WHITE, FOR GENERAL HOUSEwork, who will go to Mackinac Island for summer. No washing. 3d apt. S., 4435 Magnolia-av.

MAID — COMPETENT FOR GENERAL housework; small family; good wages; no washing. Call 5141 Drexel-av.

MAID—EXPERIENCED, GENL. HOUSEwork; no laundry; 3 in family; good wages; references required. Phone Rogers Park 287.

MAID—EXPER., GIRL; 2 CHILDREN, 21 mon. and 4 yrs. old; $7; refs. 5429 Hyde Park-blvd., 2d. Blackstone 200.

MAID—COMPETENT; GENERAL HOUSEwork; good cook; no laundry; good wages; refs. DR. GARRITY, 3668 Jackson-blvd.

MAID—COMPETENT, GENERAL HOUSEwork, for Kenilworth; refs. required; no washing. Kenilworth 1522 A. B. WATSON

MAID—COMPETENT; FOR GEN'L. HOUSEwork; 6 room apt.; 4 in fam.; no washing; good wages; ref. BAGHOLER, 3500 Ingleside-av.

MAID—GENERAL HOUSEWORK; 3 TO FAMily; good wages. Normal 9145. 5711 Michigan-av., 3d.

MAID—FOR GENERAL HOUSEWORK; small family; good wages; no laundry; Protestant preferred. Phone Sunnyside 3867.

MAID—COMPETENT, WHITE, FOR GENeral housework, with references. WILLIAMS, 5514 East End-av.

MAID — EXPERIENCED, COLORED OR white, for general housework; $8; no washing. 4620 Hazel-av., 1st apt.

MAID—FOR GENERAL HOUSEWORK OR assist. Edgewater 2772. 1418 Norwood-st.

MAID—EXP., 1920 MORSE-AV. PHONE Rogers Park 6.

MAID — GENERAL HOUSEWORK, LAUNdry. Call Sunday, 6029 Kenwood-av.

MAID—AT SYCAMORE HOSPITAL, SYCAmore, Ill.

MAID — 3 RM. APT., 3 PEOPLE; HOURS: 8 to 2 p. m.; ref. Sunnyside 6107.

MAID—FOR GENERAL HOUSEWORK. APply 6636 Woodlawn-av., 2d fl., north.

MAID—EXP.; BY THE DAY OR HOUR; cook; Protestant. 4382 Berkeley-av.

MAID — COMPETENT, FOR GENERAL housework. 2630 Lake View-av.

MAID—GENERAL HOUSEWORK; GOOD plain cook. 1415 Pratt-av. Rog. Pk. 5472.

WANTED—FEMALE HELP.

Household and Domestic.

MEDICAL STUDENT—ABOUT TO GRADuate as nurse or attendant; best reference. Address M N 131, Tribune.

NURSE—FOR BOY 6, GIRL 5; MUST HAVE had experience with infant; good disposition important; white, age 20 to 35; Protestant preferred; assist upstairs work; permanent place for competent girl who appreciates good treatment; wages $8 to $10, according to ability. Address T 323, Tribune.

NURSEMAID AND MOTHER'S HELPER—preferably about 20 yrs. old, for 2 little girls in Kenilworth. Must be capable and interested in children. Good home for right person. $9 per wk. Refs. required. Phone Kenilworth 1281.

NURSE—OVER 30, FOR CHILDREN, 4 AND 9 years; must be reliable and fond of children; city refs and experience; permanent; return to city in fall. Phone Monday, Calumet 4189, or call 701 Central-av., Wilmette.

NURSE — AGE 20 TO 35, TO ASSIST WITH baby of 4 months and upstairs work; wage $7; out of city. Address G N 16, Tribune.

NURSE GIRL—COMPETENT; ONE WILLing to assist with upstairs work. Edge. 7220. 5949 Winthrop-av.

NURSE GIRL—COMPETENT, FOR SMALL child, mornings. 1218 Lunt-av., 2d. R. P. 1674.

NURSE—FOR TUBERCULOSIS HOSPITAL; $40 per month. Address M E 212. Tribune.

WAITRESS—EXP.; IN SMALL PRIVATE family; refs. required. 4819 Greenwood-av.

WOMAN—MIDDLE AGED; GEN. HOUSEwork; small family; good wages; must go with family to country in summer. Phone Austin 1468.

WOMAN — 35-45 YEARS, STRONG, CAPable caring for lady 35, partial invalid, and do general work small apt., South Side 2 in family; no laundry. Address M D 311, Tribune.

WOMAN — HOUSEWORK; TO ASSIST with infant; good home for right person; South Side; no laundry. Ph. Blackstone 1694.

WOMAN—TO GO TO COUNTRY, COOK FOR one person for good home; small salary. Kenwood 331.

WOMAN—YOUNG, CAPABLE; GENERAL housework; apt.; North Side; good wages; refs. required. Address S 520, Tribune.

WOMAN — TO COOK FOR 12 PEOPLE; HOtel help; $24 per month, board and room. Call 635 N. Clark-st.

WOMAN—TO CARE FOR ELDERLY MAN, feeble, not invalid; good home right party. Tel. Drexel 1992.

WOMAN—RELIABLE MIDDLE AGED; 3 IN family; 5 rooms. 829 Eastwood-av. Edge. 4378.

WOMAN—COMPETENT, EXPERIENCED, for general housework; references required. Short hours. $6. 5138 S. Florida-st.

WOMEN—FOR GENERAL HOUSEWORK. Englewood Hospital, 60th and Green.

WORKING HOUSEKEEPER—FOR ELDERly lady in Pennsylvania. Summer months. Good condition. Phone Oakland 377.

WOMAN—GENERAL HOUSEWORK; FAMily of 3. 2918 Lexington-st., 1st.

WOMAN—5714 BLACKSTONE-AV.; DINING room; over 25; good pay; also kitchen woman.

Professions and Trades.

ALTERATION HANDS — THOROUGHLY EXPERIENCED ON HIGH CLASS READY TO WEAR GOWNS; NO OTHERS NEED APPLY; PERMANENT POSITION; GOOD PAY. THE VOGUE, 512 MICHIGAN-AV.

ALTERATION WOMAN — THOROUGHLY experienced on coats. One who can handle fittings. Permanent position to right party of quality. KORSHAK'S SMART SHOP, 916, 18 E. 63d-st. Mid. 5964.

ALTERATION HANDS—CLOAK AND SUIT dept. Permanent positions. SIDNEY MANDL, 324 W. Division.

ARTISTS — WATER COLOR FLOWERS, samples; salary $70 Peoples Gas Bldg.

BEHNEY GIRLS—TEN, IF VOICE; MUST be familiar with folding, collating, etc. Edwards & Deutsch Litho. Co., 2320 So. Wabash.

BLOUSEMAID—FOR HIGH CLASS LADIES' parlors; young lady of pleasing personality; state age, experience and salary wanted. Address P 70, Tribune.

CHIROPODIST — EXPERIENCED, FIRST class. 301 Venetian Bldg., 15 E. Washington-st.

COAT SHOP HELP.

Wanted — Experienced buttonhole makers on coats.

THE ROYAL TAILORS,
731 S. 5th-av.

COUNTER GIRLS—CAFETERIA MENTOR, 4 E. Monroe-st. Apply Monday morning.

CUTTER AND POWER MACHINE OPERAtor. Good working conditions. Call 2240 Ogden-av.

DESIGNER — LADY CAPABLE OF PRODucing snappy style in misses' and ladies' dresses; permanent position; state age, salary, experience; confidential. Address M B 549, Tribune.

DINING ROOM GIRL — EXPERIENCED. Englewood Hospital, 60th and Green.

EDGE STITCHERS — EXPERIENCED ON MEN'S OR LADIES' FINE SHOES.
APPLY SELZ, SCHWAB & CO.,
514 W. SUPERIOR-ST.

ENGLISH SPEAKING GIRLS

16 yrs. or over, light, pleasant and attractive work; experience not necessary. Call

Rueckheim Bros. & Eckstein,

Crackerjack and Candy Makers,
Peoria and Harrison-sts.

EXPERIENCED MAKERS AND TRIMMERS AT ONCE.

Steady employment guaranteed throughout the fall season; week work; best wages.

GAGE HAT WORKS,
2241 Indiana-av.

EXPERIENCED MILLINERY OPERATORS ON WILCOX AND GIBBS LOCKSTITCH POWER MACHINES.
ALSO 1ST CLASS EXPERIENCED MILLINERY MAKERS. APPLY READY FOR WORK O. R. & O. CO., 5TH FL., 12 N. MICHIGAN-AV.

FITTING ROOM HELP — EXPERIENCED waitress. Barber shop. Manicurist, lining makers, fancy stitchers, 2 needle stitchers, fly tenders, etc. Also a few girls over 16 years of age who have had experience on Singer sewing power machines. FLORSHEIM SHOE CO., Adams and Clinton-sts.

FORELADY—OVER FINISHERS ON ARMhole basters to meet coat shop, experienced. 400 S. Market, 7th floor.

FUR FINISHERS AND LINERS—S. FRIEDMAN, 310 E. 47th-st., at L. station.

GIRLS WANTED.

SAMPLE PASTERS.

CLOTH LABELERS.

EXAMINERS.

MUST BE NEAT, RAPID, EXPERIENCED; STEADY POSITIONS; LONG SEASONS; PLENTY OF WORK; HIGHEST WAGES. BRAITHWAITE, WEINBERG CO., 57TH ST. DOOR, 300 S. RACINE, COR. JACKSONBLVD.

GIRLS—TO DO SEWING ON silk lamp shades; good salaries; permanent positions. Apply immediately. ART LAMP MANUFACTURING CO., 1516 S. Wabash-av.

GIRLS—$7.50 PER WEEK AT start. $10 to $14 when experienced.

Incandescent lamp factory; pleasant conditions; convenient location; rare opportunity to secure reliable positions.

ILLINOIS MINIATURE DIV.,
501 S. Jefferson-st.

GIRLS—TO PACK CANDY; $7 TO START. MORE FOR EXPERIENCED PACKERS. NOVELTY CANDY CO., 212 E. AUSTIN-AV.

GIRLS—OVER 16, FOR FACTORY WORK; experience unnecessary. Apply at once prepared to start. AMERICAN CAN CO., 3951 S. Canal-st.

GIRLS—TO WORK IN BINDERY; EXPERIence not necessary. NORTHERN BANK NOTE CO., Rand-McNally Bldg., Clark and Harrison-sts.

GIRL — TO WORK ON MANGLE, STEAM laundry; $22 per month, room and board. North Shore Health Resort, Winnetka.

GIRLS—TO LEARN TO SEW ON LADIES' 16 years old. ROBT. O. LAW CO., 638 Plymouth-court.

GIRLS—TO WORK ON SINGER SEWING machine; experience unnecessary. JOHN HALL, 411 S. Sangamon-st., 6th floor.

GIRL—TO MANICURE AND LEARN BEAUty business. Indu Kosmetic Shop, 5240 Kimbark-av.

GIRLS—FOR LIGHT FACTORY WORK. Apply with aprons. National Candy Co., 311 W. Superior-st.

GIRLS — EXPERIENCED, ON CARAMEL wrapping machine, and candy packers; good wages. Oriental Candy Co., 1858 Austin-av.

GIRL—EXP., TO OPERATE WIRE STITCHer; steady; $10. W. F. Dunn Co., 725 S. La Salle-st.

GIRLS—IN FOLDING BOX FACTORY; good wages. Apply 419 W. Erie, near Sedgwick, 3d floor.

GIRLS—OVER 16 YRS.; FOR MAKING BUTton h gs; piece work if desired. 8th floor, 1263 S. Paulina.

GIRLS—TO OPERATE POWER SEWING machines and girls for factory work. 1609 Ogden-av., near Monroe-st.

GIRLS—25, FOR LIGHT FACTORY WORK. Apply at once AMERICAN INSULATED WIRE & CABLE CO., 954 W. 21st-st.

GIRL—EXPERIENCED, TO SEW ON LAbels. Alfred Decker & Cohn, 416 S. Franklin.

GIRLS—FOR LIGHT FACTORY WORK; good working conditions. Call 2240 Ogden-av.

GIRLS—YOUNG, FOR FACTORY WORK. DOINST BROS. CO., 120 N. Ann-st.

GIRLS — WITH PHOTO FINISHING EXperience. 27 W. Madison-st.

GIRL—FOR LIGHT FACTORY WORK, TO assemble toys. 648 N. Robey-st.

GLOVE MENDER — EXPERIENCED ON overstitch machine. Apply 14th floor, Mandel Brothers, 1 N. State-st.

WANTED—FEMALE HELP.

Professions and Trades.

GIRLS—(100).

For light machine and bench work. Experience not necessary.

Working conditions and wages exceptionally good.

WESTERN ELECTRIC CO.,
48th-av. and 24th-st.

GIRLS—OVER 17; LIGHT WORK IN OUR new light, airy candy kitchen. Chance to learn chocolate dipping. N. S. MARTHA WASHINGTON CANDY CO., 3823 Broadway.

HART, SCHAFFNER & MARX

300-306 S. Franklin-st.
(S. W. corner Jackson-blvd. 4th and 5th floors.)

Our new shop at this address now running.

All kinds of help wanted.

We need at once machine girls on small work, Arbetter lapel padders, tape fillers, edge basters, shoulder padders, cash pockets, sleeve linings, canvas makers, etc.

Hand sewers to learn various branches of tailoring and experienced armhole basters, edge trimmers, finishers, and buttonhole makers.

Our new agreement recently made provides substantial increases in wages to both piece and week workers.

HART, SCHAFFNER & MARX

5th floor, 300-306 S. Franklin-st.

HOTEL HELP.

Respectable women waitresses, maids, kitchen helpers, etc., for the west.
FRED HARVEY,
18th-st. and Wentworth-av.

KNIT GOODS FORELADY—

Fully competent woman to take charge of finishing department in knitting mill manufacturing high full fashioned and novelty sweater coats for men, women and children. Only thoroughly experienced women in this line with executive ability and capable of handling large number of help need apply. Exceptional opportunity for right woman. Strictly modern daylight factory, located in clean, healthy home city. Address, stating fully previous experience and salary wanted.

MARINETTE KNITTING MILLS, Marinette, Wis.

LADY PHYSICIAN—TO TAKE ENTIRE charge of a drug store. Must be registered and in good standing. Address P 443, Tribune.

MACHINE OPERATORS—TO WORK ON LADIES' NECKWEAR AND CAPS; MUST HAVE EXPERIENCE. MORRIS, MANN & REILLY, 111 S. 5TH-AV.

MANICURIST—NEAT, EXPERIENCED OPerator, strictly first class. Apply Monday; bring instruments. MME. QUI VIVE, third floor. 15 E. Washington.

MANICURIST—EXPERT; WHITE.; WAGE about $20 a week. Apply daily, Women's Athletic Club, 606 S. Michigan.

MARCELLER AND HAIRDRESSER—EXPERIENCED; AT ONCE; NO OTHER NEED APPLY; ALSO APPRENTICE GIRL. G. HULTBERG, MARSHALL FIELD ANNEX BLDG., ROOM 908.

MARKERS AND SORTERS — PRESBYTERIAN HOSPITAL, Congress and Wood-sts., Laundry Dept.

MASSEUSE—GOOD SCALP.
Phone Superior 1250.

MILLINERY TRIMMER AND DESIGNER

Wanted by large department store in the middle west, city of 400,000 pop., only one with thorough experience in high class and medium priced millinery; exceptional long seasons with trips to New York market and good salary is offered; reply in confidence, stating former position held; experience and length of service. Adress C N 7, Tribune.

MILLINERY APPRENTICES—ONLY YOUNG ladies living with parents considered. MAISON NOUVELLE, 212 S. Michigan-av.

OPERATORS—60, ON POWER MACHINES, to make either ladies' waists, dresses, or wash skirts; also operators on Singer button sewing machines. Examiners. Light, cool and sanitary factory. Good pay and steady work all year round. We have competent instructors to help beginners. Also will be able to make $8 to $12 per week after few weeks' experience. Call all week.
AARON STROUSS, 228 S. Market.

OPERATORS — EXPERIENCED ON LADIES' NECKWEAR; ALSO HEMSTITCH AND ZIGZAG MACHINE OPERATORS. M. D. COFFEY CO., 229 W. VAN BUREN-ST., NR. 5TH-AV.

OPERATORS — 25, EXPERIENCED, ON power sewing machines; plain work. Apply at 711 W. Harrison-st., near Desplaines.

PANTS SHOP HELP.

Pieces, welt pocket makers, seam sewers, and stitchers.

THE ROYAL TAILORS,
731 S. 5th-av.

PANTRY GIRL AND DISHWASHER. Apply Southern Rose Tea Room, 1208 E. 63d-st.

POWER MACHINE OPERATORS—LIGHT work; good pay. Chicago Flag & Decorating Co., 1345 S. Wabash.

PUNCH OPERATOR—EXPERIENCED, FOR tabulating machine; permanent. Apply or address Link Belt Co., 39th-st. and Stewart.

RESTAURANT MGR.—EXPERIENCED IN first class rest., with push and ability to get results; position open; so give particulars 1st letter. Address M N 306, Tribune.

SEAMSTRESS—EXPERIENCED REMODELing; family sewing of all kinds; refs. Address L S 437, Tribune.

STEAM TABLE GIRLS—EXPERIENCED; all Drexel-av. and 39th-st. Sundays. Chicago Cafeteria, 107 W. Van Buren.

WAIST OPERATORS, JOINERS AND lacers—Also sample makers; excellent working conditions. Apply HOWARD TAILORED-HIP CORSET, 612 Venetian Bldg.

WOMAN—POSITION REQUIRING PLEASant and sunshiny disposition and a little more than the average ability is open; good pay with splendid future; school teacher or college woman preferred. Address M C 227, Tribune.

WOMEN—ALL OR SPARE TIME

for an entirely new proposition in soap, furniture or china clubs preferred; a chance to make big money with very little work. 816 S. Wabash, 7th floor.

A LARGE CHICAGO HOUSE IS DEVELOPing ladies for splendid sales work in the city. If you want a substantial, permanent connection, your opportunity is here. Call afternoon, 80 E. Madison-st. MISS MONROE.

REGISTERED, EXPERIENCED SUPERINtendent of nurses for a Chicago hospital; permanent position. Salary $60-$75 per month. Address M O 333, Tribune.

WAITRESS — EXPERIENCED; WHITE; hours 11 a. m. to 8 p. m. Apply Monday, Woman's Athletic Club, 606 S. Michigan.

WAITRESSES—SHORT HOUR; ALSO USHers; experienced; for our tearoom. Apply Cafe, 8th floor, Mandel Brothers, 1 N. State-st.

WAITRESSES—SHORT HOURS, TO SERVE dainty luncheons, and girls to serve sodas. Apply Spoehr's, 17 S. Dearborn-st.

WAITRESSES—FOR NOON HOURS; $4.50; no Sunday. CLARK, 648 W. Van Buren. Wabash 6361.

WAITRESS—EXPERIENCED. GRASMERE HOTEL. Phone Ravens. 8700.

WAITRESS—GERMAN RESTAURANT. RIEMANN, 3215 Lincoln-av. Wellington 6374.

WOMAN — BRIGHT, OVER 25, TO LEARN corset fitting; training free; permanent position; this is a genuine experience necessary. Barclay Corset Co., 17 N. State-st.

WOMAN BAKER—FIRST CLASS. CALL 3706 Indiana-av.

Salespeople, Solicitors, Etc.

A GOOD LADY TALKER FOR SOUTH SIDE firm. Call between 1:30 and 5:30 p. m. 718 W. 63d-st., Room 27.

CANVASSERS—HOUSE TO HOUSE; SALary and commission. C. M. & P. Co., 229 W. Illinois-st.

CORSETIERE—IN EVERY TOWN IN ILLInois: to sell Nu Bone Corsets; house to house canvass; commission. Call LELAH ESLAMAN, State Manager, Staunton, Ill.

DEMONSTRATORS—WE NEED LADIES TO demonstrate and take orders for a household device. Thousands of which are now saving the health, time, and money of those who are using it. Sells for $5 on convenient weekly payments; we do collecting; no money for you to invest; salary can be arranged; no red tape; start work immediately. Apply store, 167 N. State-st.

EXPERT CORSETIERS AND traveling corset women; splendid opportunity for right parties. Nat'l Corset Making School, 1118 Transportation Bldg.

LADIES—TWO YOUNG, EXPERIENCED, to solicit picture frames. Call 11 a. m. to 4 p. m., 1116 S. California-av., MR. G. SWANSON.

SALESWOMEN—TWO OR THREE WELL educated saleswomen of good appearance who are accustomed to meeting the best people. Sales easily made and work congenial. Earnings should average not less than $20 per week. Call between 4 and 6 p. m. Monday and Tuesday, Room 1114 Steger Bldg., Jackson-blvd. and Wabash.

SALESWOMAN—WELL EDUCATED, BET. 25 and 40, for permanent traveling sales position, linked with school work; school teacher pref.; position will pay right party upward $150 a mo. and expenses; write fully, giving age and experience. ROULAND & SEVERANCE CO., 189 W. Madison-st.

SALESWOMEN — EXPERIENCED, HIGH grade, good references, to sell direct to consumer; articles every woman can use; also babies' articles; new and high class proposition; large food commissions paid. Call or write, BENEDICT REIS, 418 S. 8th-av., 6th.

SALESLADY—WITH OR WITHOUT EXperience, to represent a high class real estate proposition; wonderful opportunity for right party to make permanent connections with a high class house. Address K T 423, Tribune.

SALESLADY—SMART APPEARING YOUNG woman to represent our fashionable line of men's made to order shirts direct to consumer; salary or commission; references required. Keiser Custom Neckwear Co., Park Bldg., Detroit.

SALESWOMEN — REFINED, ALERT FOR business, to demonstrate HOWD TAILORED HIP-CORSET. Pleasant work; liberal remuneration. Call MRS. WEISE, 612 Venetian Bldg., 15 E. Washington-st.

SALESWOMEN—FOR CITY; FINEST CANvasing proposition. Room 375, 608 S. Dearborn.

SALESWOMEN — REAL ESTATE; EXCEPtional. Chicago and vicinity. 902, 38 S. Dearborn.

SALESWOMEN—2 GOOD APPEARING TO work city trade; no canvassing; state age, refs. etc. Address K X 561, Tribune.

SOLICITORS—A NUMBER OF OPENINGS for experienced solicitors or those having real sales ability for work in Chicago. Salary guaranteed. A very attractive proposition. Call Monday morning, Public Employment Bureau, Chicago Dept. of Public Welfare, 130 N. 5th-av.

SOLICITOR — LADY, WITH INSURANCE experience; high class proposition. Call before 10. Rm. 908, 19 S. La Salle. MR. PHILBROOK.

TEACHERS — 2, OF PERSONALITY, TO travel in North on vacation for publisher; gtd. salary. Address M C 253, Tribune.

WOMEN 2, INTELLIGENT, WHO ARE good talkers; selling; salary and commission; steady, profitable employment in high class real estate proposition. WM. ZELOSKY & CO., 4829 Milwaukee-av. Phone Irving 7120.

WOMEN—TO SELL SHOES; MUST BE refined, well dressed, tactful business women, who can sell goods and who are willing to meet the women of wealth at her home. 916 North American Bldg. Call Monday.

WOMAN—TO CALL ON OLD CUSTOMERS and deliver coupons; no selling. Address M N 142, Tribune.

WOMEN WANTED, TO SELL STOCK IN FILM producing co.; liberal commission. Address S 156, Tribune.

YOUNG LADIES—BRIGHT, PREPOSSESsing, can easily make from $3 to $10 daily by calling on office men. Call afternoon, Room 608, 7 W. Madison-st.

Agents.

WE HAVE AN EXCEPTIONAL PROPOSItion of interest to every household that sells at 25c with 100 per cent profit, several sales can easily be made in each home; women of 900 appearance and fluent talk can make $5 to $10 per day. This is something new and a sure go. Call at once. 1509 Transportation Bldg. 8 to 10 a. m.

LADIES—AGENTS WITH INTRODUCING OUR guaranteed hosiery in your spare time. Mrs. Schurman averages $15 a week with only 2 hours' work a day. Handsome sample outfit furnished. Thomas Mfg. Co., 8906 White Bldg., Dayton, Ohio.

WOMAN—A MIDDLE AGED LADY WHO loves flowers can secure a permanent position where money required; pay $18 weekly. Write quick. FIRST NATIONAL NURSERIES Rochester N. Y.

LADIES—SEVERAL TO TRAVEL, DEMONstrate our goods, sell dealers; $20 to $40 weekly; we pay railroad fares; experience unnecessary. Duchess Co., Dept. 85, Minneapolis, Minn.

WOMEN—FULL TIME, SALARY $15, SELLing guaranteed hosiery to wearer; 25c an hour spare time; permanent; experience unnecessary. Wayne Knitting Mills, Fort Wayne, Ind.

CHRISTIAN, 507 CENTRAL-AV., NEWARK, N. J., offers ladies everywhere the chance to earn money at home with their brains. For particulars send self-addressed, stmd. envelope.

LADIES—TO CONDUCT PREMIUM PARlor and demonstrate at home; new adv. plan; part or full time. Address T 494, Tribune.

Miscellaneous.

ENERGETIC LADY WANTED.

Woman of ambition and education, for traveling position in educational lines. Work of high standing and very profitable. Salary, commission, and expenses. Unlimited future. Write fully; applicants only. MR. FOWLER, Room 506, 154 S. Michigan-av.

ATTRACTIVE TRAVELING POSITION with well known firm.
CALLAND & PARSONS.
Must be at least 27 years and have college or normal course.

PERSONALITY MAIN REQUISITE. $200 per month. No experience or money required. Inquire for
R. SHUMAN,
9th floor, 58 E. Washington.

TINTERS—EXPERIENCED, ON PILLOW TOPS; ALSO GIRLS TO LEARN. MUST BE 18 YEARS OF AGE; ½ DAY SAT. F. E. SMITH, 814 S. FRANKLIN.

WOMEN.

We have three very unusual openings in the great north and northwest. We will pay transportation expenses, salary, and commission. Applicants must have high school education, be between 25 and 40, and free to travel.
MR. GILLFILLAN, 58 E. Washington-st.

LADY—WE REQUIRE THE SERVICES OF a lady between 25 and 35 who is free to travel, to call on music lovers; knowledge of music not necessary; position pays a guaranteed drawing allowance and liberal commission; educated and forceful personality main requisites. Call R. 1105, 537 S. Dearborn-st.

WOMEN—TO TRAVEL FROM COAST TO coast for old established house; salary, commission and railroad fare paid. Reference required. Thorough training given. Excellent opportunity for advancement. Address M B 496, Tribune.

WOMAN—CHICAGO CORPORATION DOING business in Indiana seeks the services of a mature woman of culture; TEACHER college bred woman given preference; about 6 hours daily; $20 to start. Call Monday, 10 to 12. Suite 1514 Lytton Bldg. See manager.

WOMEN OF REFINEMENT AND GOOD ADdress to interview our list of prospective students; $30 to act as local manager; teachers, and later to travel and open schools; liberal remuneration and fine future. Call 10 to 4. Natl. Corset Making School, 1118 Transportation Bldg.

MANAGER—WOMAN WITH EXECUTIVE ability and qualified business experience to act as CITY MANAGER outside of Chicago; exclusive territory; exceptional opportunity; instruction free. HOWD TAILORED-HIP CORSET, 612 Venetian Bldg.

WOMAN—POSITION REQUIRING PLEASant and sunshiny disposition and a little more than the average ability is open; good pay with splendid future; school teacher or college woman preferred. Address M C 227, Tribune.

LADIES—LADIES—ALL, OR SPARE TIME for an entirely new proposition in soap, furniture or china clubs preferred; a chance to make big money with very little work. 816 S. Wabash, 7th floor.

A LARGE CHICAGO HOUSE IS DEVELOPing ladies for splendid sales work in the city. If you want a substantial, permanent connection, your opportunity is here. Call afternoon, 80 E. Madison-st. MISS MONROE.

REGISTERED, EXPERIENCED SUPERINtendent of nurses for a Chicago hospital; permanent position. Salary $60-$75 per month. Address M O 333, Tribune.

WOMAN — OF FAIR EDUCATION, LIVING outside of Chicago, to travel; $18 per week and expenses; experience unnecessary. Write Alexander Supply Co., Morgan Park, Ill.

CORSET MODEL—MUST HAVE BUSINESS training and be able to manage demonstrations. Spirella Corset Shop, 4th floor, 108 North State-st.

I LIVE WOMEN TO LEARN EXPERT CORset fitting free. Call Monday, Tuesday, Wednesday. 411 S. Sangamon-st. AMERICAN CORSET CO. MISS TOBIN.

TEACHERS, NURSES, AND LADIES OF REfinement desire congenial, exceptional, dignified, lucrative business; good money; nothing to sell; no canvassing. Address M B 126, Tribune.

LADIES OVER BRIGHT, CAPABLE, TO travel, demonstrate and introduce; nothing to $50 week. Railroad fare paid. GOODRICH DRUG COMPANY, Dept. 232, Omaha, Neb.

WOMEN—OVER 21, NEAT, ATTRACTIVE, with business ability, to assume duties of responsible position; excellent opportunity; references. Call 630 Stewart Bldg.

WOMAN—INTELLIGENT, MIDDLE AGED, for light but responsible position; short hours; sal

TO RENT—ROOMS—SOUTH.

OAKWOOD-BLVD., 721—TO RENT—BEAUT. furn. rooms, priv. baths; home for refined people; reas. Drexel 8446.

PRAIRIE-AV., 4856, FLAT 3—TO RENT—Lovely front room for two; excellent board; $9; also single room, $5; best of home cooking; American family.

PRAIRIE-AV., 4404, 2D—TO RENT—LARGE room, two beds, also 2 front rooms; newly furnished; modern; 1 block "L" and express.

PRAIRIE-AV., 2125—TO RENT—LARGE, well furn. rm.; cool; modern; priv. home; all conv. Calumet 4798.

PRAIRIE-AV., 2071—TO RENT—NICELY furn. modern; private family; reas.

PRAIRIE, 4443, 3D—TO RENT—LARGE FRT. rm., suit. for 2; lav.; L. exp.; surf.

PRAIRIE-AV., 6658, 2D APT.—TO RENT—Furn. single and double rooms; nice room in bldg.; blk. "L," surf.; phone.

PRAIRIE, 6221, 2D—TO RENT—NEAR parks, 1 single, 1 double outside.

PRAIRIE-AV., 6141, 2D APT. TO RENT—Furn. room, nr. trans.

PRAIRIE-AV., 4341, 1ST APT.—TO RENT—Airy room; mod. conv.; priv. fam.; surf. F. O. EXCELL.

PRAIRIE-AV., 4347—TO RENT—LIGHT housekpg.; Ken. exp.; 1 C.

PRAIRIE-AV., 6209—TO RENT—NEW furn. rm.; elec., phone; nice room; 2 cozy frt. single; very reas. Drexel 8447.

PRAIRIE-AV., 4347, 1ST—TO RENT—Airy rms., priv. fam.; nr. 51st ex. and surf.; reas.

PRAIRIE, 6219, 2D—TO RENT—NEWLY furn. room, modern; phone; reas.

PRAIRIE-AV., 6142, 1ST—TO RENT—large front or single room; suitable for gentlemen or couple; private home; L. exp.

PRAIRIE-AV., 6416—TO RENT—WELL furn. rms.; hskpg. opt.; 1 C. L.

PRAIRIE-AV., 6209—TO RENT—NICE room; private family; one block from "L"; high class; reasonable.

PRAIRIE-AV., 6347—TO RENT—LARGE room in high class mod. apt., elec. L and Jackson Park. WINTER.

PRAIRIE-AV., 6157, 1ST APT.—TO RENT—Light, front room; modern flat; private; near L and I. C.

PRAIRIE, 6159, 3D—TO RENT—8 OUTSIDE rms.; 3 adults; $4; a real home. Ph. Douglas 3178.

PRAIRIE, 6109, 2D—TO RENT—BEAUTIFULLY FURNISHED front rm. with private sleeping porch, suitable 1 or 2 gentlemen; near Jackson Park, I. C. surface; best prices. Blackstone 3078.

PRAIRIE, 6001, 2D—TO RENT—BEAUTIFULLY FURNISHED front room; modern private home; 2 blks. from 53d surf. cars; $2 per week. Phone Mid. 5711.

PRAIRIE, 6035, 2D—TO RENT—TO RENT—NICELY furn. front room; suitable for 2; elec. light, phone; 2 blks. to Stewart Ave. cars. Phone Midway 9663.

PRAIRIE-AV., 6321—TO RENT—AT. front room with board; summer rates; tel. Calumet 4412.

PRAIRIE-BLVD., 3542—NEW, LARGE AND tastefully arranged and elegantly furnished single or en suite, with or without board, located in the most exclusive portion of Hyde Park district; 1 block from Chicago and I. C. transportation; there is nothing city at any price; you have the same exclusiveness, comfort of your own home; price reasonable. Oakland 1709.

PRAIRIE-AV., 6209—TO RENT—MODERN RM. for 2; shower bath; 1 blk to "L"; reasonable; quiet; reas.; nr. L exp.; surf.

PRAIRIE-AV., 4643, 3D—TO RENT—LARGE room; also small rm.; thoroughly furnished, quiet; reas.; nr. L exp., surf.; reasonable.

PRAIRIE-AV., 6158, 2D—TO RENT—LARGE, well furnished front room, running water, $6; exposure; fine trans.

PRAIRIE-AV., 6557, 2D—TO RENT—ATTRACTIVE front room; private family; quiet, restful home; fine transportation.

PRAIRIE-AV., 6021, 1ST — TO RENT—NICELY furn., suit. 2 or 3; priv. lav.; all mod. conv.

PRAIRIE-AV., 6009—TO RENT—FURN. room; bath, elec., lav.; reas.

PRAIRIE-AV., 6209—TO RENT—NICELY FURN. room; private family; reasonable.

PRAIRIE-AV., 6141, 2D—TO RENT—LARGE room; nr. L and park.

PRAIRIE-AV., 6158, 2D APT.—TO RENT—Single and double rooms; nice home; private; L and surface.

PRAIRIE, 6218, 2D—TO RENT—WELL furn. room; suitable for gentleman or couple; private home; nr. L. surface.

PRAIRIE-AV., 6219, 2D—TO RENT—NEWLY furn. room, modern; phone; reas.

PRAIRIE-AV., 6142, 1ST—TO RENT—large front or single room; suitable for gentlemen or couple; private home; L. surface.

PRAIRIE-AV., 4347—TO RENT—LIGHT housekpg.; Ken. exp.; 1 C.

PRAIRIE-AV., 6209—TO RENT—NEW furn. rm.; elec., phone; nice room; 2 cozy frt. single; very reas. Drexel 8447.

PRAIRIE-AV., 4347, 1ST—TO RENT—Airy rms., priv. fam.; nr. 51st ex. and surf.; reas.

PRAIRIE-AV., 6219, 2D—TO RENT—NEWLY furn. room, modern; phone; reas.

PRAIRIE-AV., 6142, 1ST—TO RENT—large front or single room; suitable for gentlemen or couple; private home; L. surface.

PRAIRIE-AV., 4621, 3D—TO RENT—LARGE, sunny front, for 2; mod. priv. fam.; ref.

PRAIRIE-AV., 5406—TO RENT—NICE RM.; nr. park, L, surf. Ken. 7006.

PRAIRIE-AV., 4541—TO RENT—FRT. ALCOVE rm.; "L" exp. Drexel 4958.

PRAIRIE-AV., 5056—TO RENT—LGE. RMS., priv. COLLINS. Phone 6745.

PRAIRIE-AV., 4728, 2D APT.—TO RENT—Room; private family; one block from "L" and I. C. Ry.; high class; reasonable.

PRAIRIE-AV., 6347—TO RENT—LARGE room in high class mod. apt., elec. L and Jackson Park. WINTER.

PRAIRIE-AV., 6157, 1ST APT.—TO RENT—Light, front room; modern flat; private; near L and I. C.

PRAIRIE, 6159, 3D—TO RENT—8 OUTSIDE rms.; 3 adults; $4; a real home. Ph. Douglas 3178.

PRAIRIE, 6109, 2D—TO RENT—BEAUTIFULLY FURNISHED front rm. with private sleeping porch, suitable 1 or 2 gentlemen; near Jackson Park, I. C., surface; best prices. Blackstone 3078.

PRAIRIE, 6001, 2D—TO RENT—BEAUTIFULLY FURNISHED front room; modern private home; 2 blks. from 53d surf. cars; $2 per week. Phone Mid. 5711.

PRAIRIE, 6035, 2D—TO RENT—TO RENT—NICELY furn. front room; suitable for 2; elec. light, phone; 2 blks. to Stewart Ave. cars. Phone Midway 9663.

PRAIRIE-AV., 6321—TO RENT—AT. front room with board; summer rates; tel. Calumet 4412.

PRAIRIE-BLVD., 3542—NEW, LARGE AND tastefully arranged and elegantly furnished single or en suite, with or without board, located in the most exclusive portion of Hyde Park district; 1 block from Chicago and I. C. transportation; there is nothing city at any price; you have the same exclusiveness, comfort of your own home; price reasonable. Oakland 1709.

PRAIRIE-AV., 6209—TO RENT—MODERN RM. for 2; shower bath; 1 blk to "L"; reasonable; quiet; reas.; nr. L exp.; surf.; Ken. 7006.

PRAIRIE-AV., 4643, 3D—TO RENT—LARGE room; also small rm.; thoroughly furnished, quiet; reas.; nr. L exp., surf.; reasonable.

PRAIRIE-AV., 6158, 2D—TO RENT—LARGE, well furnished front room, running water, $6; exposure; fine trans.

PRAIRIE-AV., 6557, 2D—TO RENT—ATTRACTIVE front room; private family; quiet, restful home; fine transportation.

PRAIRIE-AV., 6021, 1ST — TO RENT—NICELY furn., suit. 2 or 3; priv. lav.; all mod. conv.

PRAIRIE-AV., 6009—TO RENT—FURN. room; bath, elec., lav.; reas.

PRAIRIE-AV., 6209—TO RENT—NICELY FURN. room; private family; reasonable.

PRAIRIE-AV., 6141, 2D—TO RENT—LARGE room; nr. L and park.

PRAIRIE-AV., 6158, 2D APT.—TO RENT—Single and double rooms; nice home; private; L and surface.

PRAIRIE, 6218, 2D—TO RENT—WELL furn. room; suitable for gentleman or couple; private home; nr. L. surface.

PRAIRIE-AV., 6219, 2D—TO RENT—NEWLY furn. room, modern; phone; reas.

PRAIRIE-AV., 6142, 1ST—TO RENT—large front or single room; suitable for gentlemen or couple; private home; L. surface.

PRAIRIE-AV., 4621, 3D—TO RENT—LARGE, sunny front, for 2; mod. priv. fam.; ref.

PRAIRIE-AV., 5406—TO RENT—NICE RM.; nr. park, L, surf. Ken. 7006.

PRAIRIE-AV., 4541—TO RENT—FRT. ALCOVE rm.; "L" exp. Drexel 4958.

PRAIRIE-AV., 5056—TO RENT—LGE. RMS., priv. COLLINS. Phone 6745.

PRAIRIE-AV., 4728, 2D APT.—TO RENT—Room; private family; one block from "L" and I. C. Ry.; high class; reasonable.

PRAIRIE-AV., 6347—TO RENT—LARGE room in high class mod. apt., elec. L and Jackson Park. WINTER.

PRAIRIE-AV., 6157, 1ST APT.—TO RENT—Light, front room; modern flat; private; near L and I. C.

PRAIRIE, 6159, 3D—TO RENT—8 OUTSIDE rms.; 3 adults; $4; a real home. Ph. Douglas 3178.

PRAIRIE, 6400—TO RENT—WELL FURN. priv. home; nr. Jack. pk., I. C., L.

PRAIRIE, 5832—TO RENT—MOD. FURN. rm.; $15 mo.; good home for 2 or 3 bus. wom.

SOUTH SHORE-DRIVE, 1717, 3D APT.—TO RENT—Front bedroom, private family; 1 block lake; good transportation, surf. and I. C.; gentleman only; $3.50 per week; reference.

SOUTH PARK, 6158, 1ST A.—TO RENT—HIGH class loc.; new bldg., frt. rm. with sun parlor; beaut. furn.; showers.

SOUTH PARK, 5810, 1ST—TO RENT — NR. L. gle.; priv. family; men pref. Eng. 2377.

SOUTH PARK-AV., 5812, 2D—TO RENT—Lg. rm., suit. 1 or 2; op. pk. Normal 8280.

SOUTH PARK, 3414—TO RENT—FRONT LT. housekeeping suite, reas.; good trans.

SOUTH SHORE, 7, 5th 2d—TO RENT—Nicely furnished rooms; good trans.; nr. park.

ST. LAWRENCE, 6153, 2D—TO RENT—MOD. front room; no other roomers.

THIRTY-NINTH-ST., 245, ENTRANCE 3d. apt. R—To Rent—Well furn., light, large room, mod.; no other roomers; comfortable home.

TWENTY-SECOND-ST., W. 3736, 2D—TO RENT—Front rm., priv. fam.; no other roomers.

UNIVERSITY-AV., 6200, COR., 2D APT.—TO Rent—Elegantly furnished room; electric; free phone; piano; h. and c. bath; adj. Hyde Pk. 961.

UNIVERSITY-AV., 6415—TO RENT—LGE., light rm., priv. lav.; nice for 2; conv. to trans.; board opt. Phone Midway 1965.

UNIVERSITY, 6208, 3D—TO RENT—LGE. frt. rm.; family 2; blk. "L." Mid. 9043.

UNIVERSITY, 6226, 2D—TO RENT—2 BEAUtiful rms.; single or suite; priv. lav.; suitable for bachelors; 10 minutes to loop. Ex. 2. C. Oakland 3673.

VINCENNES, 5008, 2D—TO RENT—FT. RM.; priv. fam.; nr. pk., 51st L. Kenwd. 7598.

VINCENNES-AV., 4746—TO RENT—FURN. room; private; reas. Drexel 5462.

VINCENNES-AV., 4239, 2D—TO RENT—Flegs. outside rm.; lady emp. Oak. 1463.

VINCENNES, 4027, 1ST — TO RENT—LGE. room, private family; $2 wk.

WABASH-AV., 5245, APT. 2—TO RENT—Front cool room, near park; priv. family.

WOODLAWN, 6241, 2D—TO RENT—LIGHT outside room to share living room with 2 business women; good home; L. Kenwood 1043.

WOODLAWN-AV., 4043, 2D APT.—TO RENT—Large room, suit. 1 or 2; adjoins bath; surf., C. and L. Drexel 5806.

WOODLAWN-AV., 5245—TO RENT—LIGHT, pleasant front room; single or double; near university; new furniture; reasonable.

WOODLAWN, 6337, 2D—TO RENT—NICE, light rm., with kitchenette; nr. pk., I. C., L.

YALE, 7301—TO RENT—LARGE, HOME-like rms., lav., priv. res.; reas. Stewart 2653.

YALE-AV., 7237, 3D—TO RENT—1 OR 2 LG. rms.; kit. priv. opt. Call a. m.

The Boulevard

N. E. Cor. 42d-st. and Grand-blvd.

New buildings. New furniture.

COMBINATION living and sleeping room. Private bath and dressing closet. Disappearing beds. 4 Little Home With All Hotel Service. RATES, $25.00 A MO. UP. READY NOW.

TO RENT—FAMILY OWNING BEAUTIFUL home offers room to 2 persons with good references large front room, running water, steam heat, mahogany furniture; fine view of lake; near bathing beach; 15 minutes from loop; C. Kenwood 4, Cot. Grove car line; all within 3 blocks.

PHONE OAKLAND 6078.

TO RENT—2 GENTLEMEN OR CONgenial lady employed, frt. rm.; high class spt.; use of parlor, view of lake; private family; 3 adults; $4; a real home. Ph. Douglas 3178.

TO RENT — BEAUTIFULLY FURNISHED rm. with private sleeping porch, suitable 1 or 2 gentlemen; near Jackson Park, I. C., surface; best prices. Blackstone 3078.

TO RENT—BEAUTIFULLY FURNISHED front room; modern private home; 2 blks. from 53d surf. cars; $2 per week. Phone Mid. 5711.

TO RENT—MARRIED COUPLE WITH EXclusive house, E. MARQUETTE-RD. WILL RENT 3 ROOMS AND BATH; IF DESIRED OR WILL SHARE. MIDWAY 8501.

TO RENT—OVERLOOKING THE LAKE, EXcellent home, to business man in priv. family; large outside room in high class apt.; 1 blk I. C. Ken. L ex. Mrs. Sparrow, Oakland 5080.

TO RENT—SMALL FAMILY OCCUPYING home; large, airy room for one or two gentlemen; use of bath; reasonable. Kenwood 2. C. surf., elev. Address T 121, Tribune.

TO RENT—3 ROOMS, BATH AND PORCH; furnished rooms; good trans.; nr. park. ST. LAWRENCE, 6153, 2D—TO RENT—MOD. front room; no other roomers.

TO RENT—LOVELY ROOM WITH CONnecting bath in new apt., for business woman; L exp. and I. C. H. P. 8373.

TO RENT—ELEGANT ROOM; PRIVATE family; business man; board optional; references exchanged; garage. Midway 1115.

TO RENT—SUITE OF ROOMS FACING lake, suitable for bachelors; 10 minutes to loop. Ex. 2. C. Oakland 3673.

TO RENT—IN PRIV. HOME, RM. WITH board for gentleman or lady employed; L. and "L." Drex. 2305.

TO RENT—FRONT AND BACK PARLOR, twin beds, lav.; very reas.; L. C., surf. Drexel 1063.

TO RENT—A LIGHT ROOM, 2 DOUBLE beds, mod. apt.; kitchen and parlor priv.; nr. park and surface lines. H. P. 6514.

TO RENT—PLEASANT ROOM FOR TWO; light, airy; modern; elec. trans. Garfield 6811.

TO RENT—LARGE MOD. FRONT ROOM; 1 blk. park, I. C., and L. Hyde Park 6776.

TO RENT—FURN. ROOM; BATH; PRIV. home; 1 and surf. Wentworth 4460.

TO RENT—ELEGANT FRONT ROOM WITH good breakfast, $15 month. Kenwood 2251.

TO RENT—IN RESIDENCE, 4-18—TO RENT—FRONT SUITE; light, park; priv.; 47th L; $6. O'CONNOR.

TO RENT—ROOMS—NORTH.

ADDISON-ST., 1434, COR. JANSSEN-AV.—To Rent—One or more rooms, mod., beautiful neighborhood; kitchen privileges.

ADDISON-ST., 1438—2D—TO RENT—FRT. rm., suit. for 2; bath; priv. fam. Grace 8751.

ALDEN-AV., 737—TO RENT—LGE. FURN. rm.; priv. fam.; kitch. priv.

ALTA VISTA-TER., 3807, NR. GRACE-ST.—To Rent—Large outside frt. rm.; suit. 1 or 2; kitch. if desired. Shor. ex. 40 loop. Grace. 3540.

ARDMORE-AV., 5844—ROOMS WITH SPAcious hot water heated furnished rooms; private residence; private German family; no other roomers; Belmla-av., Edgewater, and suburban "L" station.

ARDMORE, 1264—TO RENT—LARGE LIGHT sunny suit. 1 or 2; 2 blks. Thorndale gs., and Broadway cars. Sheridan 9009.

ARGYLE, 1274 — TO RENT—LGE. FRT. bay window; reas.; "L" exp. Edgewater 5048.

ARGYLE, 948, 2D—TO RENT—IN BEAU. bath, e. of Sheridan-rd., overlooking lake; Hudson-Av. cars. Edge. 8541.

ARLINGTON-PL., 482—TO RENT—EDGE of Lincoln Park; front room, suitable for 2; also single room; newly decorated; modern, quiet; good trans.

ARLINGTON-PL., 478—TO RENT—PLEAS. rm., suit. for 1; priv. bet. Clark and pk.; private family. Lincoln 2787.

ASTERIAN, N., 4420, 2D—TO RENT—LGE. furnished room; near L and surface; private family. Ravenswood 3179.

ASTERIAN, 4430, 2D—TO RENT—LGE. front rm., nr. Western-av. Bus. Shor. 3156.

ASHLAND, N., 4583—TO RENT—2 LARGE, newly furn.; private bath.

ASHLAND-BLVD., S., 212—TO RENT—LGE. airy furn. room, elec.; run. water; pri. home.

ASHLAND-AV., 1340—TO RENT—LARGE OUTside rms. for 1 or 2; ex. trans. Well. 6110.

AUBURN-PARK, 1057, 2D—TO RENT—FRT. RM.; suit. for 2; Ken. exp.; nr. pk., I. C., L.

BARRY-AV., 587, COR. BROADWAY, 3D flr.—To Rent—Pleasant front hall room; reasonable.

BARRY-AV., 618, 3D—TO RENT—BEAU. bed, also ext. rm.; h. comf. reas.; Bwdy.; L. and "L."

BARRY-AV., 625, 2d APARTMENT—TO RENT—Front room, private family.

BEACON-ST., 4357, CORNER WILSON — TO Rent—Newly furn.; large room, suitable 1 or 2; $3.50 and $4. Sunn. 6624.

BELDEN-AV., 4801, COR. WILSON, 2D — TO Rent—2 choice front rms., single or en suite.

BELDEN-AV., 936—TO RENT—IDEAL FRT. room; private family; one block from "L"; high class; reasonable.

BELDEN-AV., 1044—TO RENT—NICELY furn. front rm.; also side rm.; 2 closets. Lin. 7702.

BELDEN, 926—TO RENT—FINE ROOMS, nice; new; near park. Lincoln 3792.

ELMDALE, 1324, 2D—TO RENT—LGE., LT. beautifully furn. frt. rm.; priv. fam.; nr. N. W. L and lake, Thorndale sta. Bn. Phone Sunnyside 2284.

ERIE-ST., E. 210—TO RENT—
ARE YOU LOOKING
FOR NEAT, CLEAN, AIRY ROOMS?

Also kitchenette. All conveniences. Walking distance. Nr. the lake.

ERIE-ST., E. 153—TO RENT—DESIRABLE airy rooms with private bath, near lake; walking distance; high class ref.

ERIE-ST., E. 210—TO RENT—BEAUTIFUL room, suitable 1 or 2; all conv. Hoskins.

ERIE-ST., E. 215—TO RENT—AIRY RMS. modern; 10 minutes to loop; $2-$5. Fancher.

ERIE, E., 121—TO RENT—SINGLE AND double rms., el. trans. Shor. 4401.

FULLERTON-PKWY., 444 — TO RENT—Newly fur. outside rms.; hot and cold water; 1 blk. Lin. pk.; $5.50 up. Lin. 4716. Cunning.

FULLERTON-PKWY., 856—TO RENT—RMS. Suite, 1 or 2; conv. L exp., surf. Diversey 9486.

GALT, 947, COR. SHERIDAN—TO RENT—3 rooms, ensuite or single; Wilson express.

GLENWOOD-AV., 1020—TO RENT—2D. FRT. room for lady empl.; kitch. priv.; Argyle "L," beach; $2.50. Sunnyside 5048.

GOETHE-ST., W., 18—TO RENT—CHOICE cool room, 1 or 2 young men, adj. bath; bkfst. opt.; piano; homelike surroundings; 2 blks. from L. park and lake.

GRACE, 719, 3D—TO RENT — LARGE RM. for 2 or 3; white enamel bed, etc.; mich., 2 blk. lake, 2 blks. Wil. exp., Bdwy. surf.

GREENVIEW-AV., 6427—TO RENT—JUNE, July, August, will rent 4 of my 8 rm. high grade furn. apt.; adults only; refs. McLain.

HAZEL-AV. 4617, 2D FLOOR—TO RENT—Living room and adj. bedroom; separate or together; very live neighborhood; block from Wilson "L" beach; line 145 car.

HAZEL-AV., 4554, 2D. COR. WILSON—To Rent—Clean front room; blk. of lake.

HAZEL-AV., 4545—TO RENT—WELL furn. frt. suite; nr. lake; Wilson exp. Sher. 5368.

HOLLY-AV., 1429, 2D—TO RENT—LARGE, ligt. rm., nr. lake. Bryn Mawr L. Rav. 1369.

HOWE-ST., 2002, 3D APT. — TO RENT— Nicely furnished large front room.

HUDSON-AV., 1848—TO RENT—AIRY RM. with bath; private family; reliable person desired.

IRVING PK.-BLVD., 845—TO RENT—SINGLE RM., NEATLY FURN. $2.50 AND $3 PER WK.; NR. SHERIDAN L EXP. STA. PHONE WELLINGTON 9634. MRS. MACK.

JARVIS-AV., 1446—TO RENT—DESIRABLE outside suite; priv. bath; suit. 1 or 2; hskpg. opt.; nr. lake, L. Rogers Park 2837.

KENMORE, 4727—TO RENT—IDEAL RMS., for 1 or 2; Wilson ex., beach. Sunny. 6877.

KENMORE-AV., 4742, 3D—MODERN FURN. airy room; pri. fam.; Wilson L.

KENMORE, 4727—TO RENT—SINGLE OR double rms., $2.50 up; Wilson ex. Sunny. 6877.

KENMORE, 4840, 3D—TO RENT—VERY large rm., 1 or 2 gents. Wil. or Argyle sta.

KENMORE, 4646, R. WILSON—TO RENT—Large front; priv. lav.; for 2; $3 each.

KENMORE, 4615, 1ST A.—TO RENT—RM. IN cozy, bachelor apt.; near beach. YOUNG.

KENMORE, 4713, 2D—TO RENT—PLEASant frt. room, nr. beach and Wilson ex.

KENMORE, 4615, 3D—TO RENT—PLEASANT rm., 2 or 3, corner apt.; pr. lake; blk. Wilson L.

KENMORE, 4731—TO RENT—LARGE FRT. rm.; alcove; for 2, $7; nr. Wilson L.

KENMORE, 4739, 2D—TO RENT—PLEASANT frt. rm.; gentleman; nr. Wilson L. Sun. 6877.

KENMORE-AV., 4229, 3D—TO RENT—LGE. outside room; priv. fam. Grace. 2002.

KENMORE-AV., 4627, 3D—TO RENT—FRT. rm.; Wilson exp. Edgewater 9248.

KENMORE, 4660, 3D—TO RENT—DESIRable front room on Argyle, lake.

KENMORE, 4043, 2D—TO RENT—NICELY furn. large front room, also single; Sher. exp. Edgewater 9248. Open to-day.

KENMORE-AV., 4626—TO RENT—NICELY furn. outside room. Gentleman.

KENMORE, 5057, 3D—TO RENT—Large, cheerful, beautifully furnished front room; bay window; private family; bookcases, fireplace; homelike environment; gentleman or business woman; breakfast opt.; Argyle exp.

KENMORE-AV., 4120, 2D—TO RENT—WELL furn. rm., private apt., near beach, 2½ blks. Sheridan ex.; nr. cafes. Grace. 3570.

KENMORE, 4356—TO RENT—FINE ROOM, 1-3 men; Wilson ex.; modern brk. apt. L. V. 6126.

KENMORE-AV.—TO RENT—LARGE, MODern rm.; private family; home comforts; 1½ blks, beach; Argyle exp. Edge. 2297.

KENMORE, 4909—TO RENT—LARGE OUTside room; priv. fam.; 2 blks. beach, Argyle exp., Sunny. 1649.

KENMORE, 4800, 2D—TO RENT—BEAUT. large front rooms and suite; porches.

KENMORE, 4010, 3D — TO RENT—FRONT room, exc.; Sher. exp.; hskpg. priv.; $8.

KENMORE, 4711, 2D—TO RENT—LARGE front and side rm.; Wilson "L" and beach.

KENMORE-AV., 4633, NEAR WILSON, 1ST apt.; large nicely furnished room.

KENMORE, 4709, 2D—TO RENT—ATTRACtive room in home; Wilson L and beaches.

KENMORE, 4122, 2D—TO RENT—LIGHT, comfort. rm. for 1 or 2; $3 up; Sheridan sta.; lake—To Rent—Large outside rm., mod. apt.; excel. trans.; 2 in fam.; no ch. Wil. 9050.

CARL-ST., 151—TO RENT—LGE. FRT. RM. and alcove; well furn.; nr. lake, Linc. Pk.; cool, mod.; 3 car lines; reas. Superior 2328.

CLARK-ST. N., 3188, and single front rms., NR. BELMONT.

NEW VIEW APARTMENTS
BACHELORS
WELLINGTON 969. club; prices $3.50-$5; bik. from L and cars; features of a high class hotel; running water in every room; shower baths; lounging parlors, all conveniences; 2 blocks Parnell exp. to loop; surf. lines. Ph. Normal 1969.

CLARK, N., 1918—TO RENT—ACROSS LIN. Pk., beach; well furn. rm., suit. 1 or 2; gas, phone. Div. 2323.

CLARK-ST., 2708—TO RENT—LEON BACHelor Apts.; real home for men; showers; $3.50 per week up; near Diversey bathing beach.

CLARK, N., 1646—TO RENT—OVERLOOK. ing park, 2 rooms, closets, run. water.

CLARENDON-AV., TO RENT — NEAR Sheridan station, furnished room for 2 employed people. Well. 8040.

CLEVELAND, 2320—TO RENT—REAS. rm., suit. for 2; $2.50; Clark cars, nr. Fullerton.

CLIFTON-AV., 4440, 1ST—TO RENT—NICEly furn. parlor, suitable 1 or 2; electric light, phone; 2 blk. all trans.

CHESTNUT, E., 7—TO RENT—VERY NICEly furnished rms.; mod.; walk. distance; nr. lake; reas. Sup. 1542. Moore.

CHESTNUT-ST., E., 7—TO RENT—NICELY furn. rm.; walking distance. Sup. 4401.

CHESTNUT-ST., E., 7—TO RENT—NICELY furn. rm., nr. lake, pk.; w. dist. Sup. 2087.

CHICAGO-AV., E., 126—TO RENT—MOD. outside rms., rug, wir., piano, walk. dist.; hskpg. opt.

CHICAGO-AV., E., 163—TO RENT—LOVELY rm. in mod. apt.; gentlemen pref. Hoops.

CLARENDON-AV., 4040—TO RENT—ONE large room, unfurn., $2.50 mo.

CLARK, N., 1002-1038—TO RENT—3 UNfurn. rooms. H. TIFFT, 622, 106 N. Clark.

CLEVELAND-AV., 2120—TO RENT—FURN. room, nr. Lincoln Pk.; ex. trans. Hill.

CLIFTON-AV., 4430—TO RENT—ELEGANTly furn. front parlor, twin beds; large priv. porch; board opt.; 2 blks. Wilson sta.

CORNELIA-AV., 600—TO RENT—LARGE, light, cool front room; private family; one block beach and Lincoln Park; L or Broadway cars; board opt. Phone Midway 1965.

CORNELIA-AV., 732—TO RENT—NICELY furnished back parlor; suitable for 1 or 2. Phone Wellington 8941.

CORNELIA, 729 2D—TO RENT—PLEASANT frt. rm.; priv. fam.; nr. beach, L. surf.

CUYLER-AV., 1849 2D—TO RENT—FRONT room; $2.50. Graceland 7609.

CRESCENT-PL., 939—TO RENT—NEWLY furnished front room; near lake, elevated, and surface. Phone Wellington 2833, ANN.

CRESCENT-PL., 29, 2D—TO RENT—PLEAS. rm., real home 3 adults; break. privl. opt.; priv. fam.; reas.; lady emp. Graceland 3677.

CRESCENT-PL., NEAR SHERIDAN, 2 APT. Lake—To Rent—Nicely furnished room; reasonable; woman preferred. Phone Graceland 4364.

CRESCENT-PL., 940, 3D—TO RENT—LARGE front rm., screened porch; priv.; Sher. exp.

CRESCENT-PL., 946, 2D—TO RENT—FRONT room suitable for 2. Wellington 6362.

DAKIN, 1023, 1ST—TO RENT—FURN. RM.; mod.; 1 or 2 ladies emp.; $2.50; kch. priv. opt.; blk. Sher. exp. Graceland 4431.

DAKIN, 906—TO RENT—PLEASANT ROOM, block Sheridan station; private house.

DEARBORN-PARK, 1200—TO RENT—ATTRACtively furnished suite, suitable for 1 or business men; fine location; best service. Superior 9010.

DEARBORN, 1556—TO RENT—ELEGANTLY furnished room with bath, opp. Linc. Pk.; priv. res.; most refined district in city.

DEARBORN, 1540—TO RENT—SUNNY, LIGHT half basement room, $10 per month. Ph. Superior 6713.

DEARBORN, 1251, 5TH—TO RENT—SGL. OR light and airy; private phone.

DEARBORN, 1317—TO RENT—FRT. PARlor with priv. bath; also sgl. rms.; r. water.

DEARBORN, 1425—TO RENT—LGE. RM.; mod.; nr. Linc. Pk.; gentleman. WARREN.

DEARBORN, 1113, 1ST—TO RENT—Light, clean single rms.; closet; run. water.

DEARBORN, N., 1118, 1ST — TO RENT— Large well furn. front room, mod., elect. lt.

DEARBORN, 1425, 2D—TO RENT—REASonable rooms; r. wat. suit. 1 or 2 gentlemen.

DEARBORN, N., 816—TO RENT—NICE, LGE room; piano; run. water; walk. dist.

DEMING-PL. NEAR LINCOLN PARK—TO RENT—Beautifully furnished room with private bath and shower; no other roomers. Address K Y 211, Tribune.

DEMING-PL., 442, 3D—TO RENT—COR. 3 adults; $4; a real home. Ph. Douglas 3178.

DEMING-PL., 442, 3D—TO RENT—COR. parlor, nr. beach. Call Sun. or eve.

DIVISION-ST., E., 45—TO RENT—ROOM TO bachelor appreciating home; strictly first cl.; private family; $6.50 per week. Superior 4062.

DIVISION-ST., E., 45—TO RENT—ROOM TO bachelor appreciating home; strictly first cl.; private family; $6.50 per week. Superior 4062.

DREXEL-BLVD., 4168—BEAUTIFUL LIGHful cor. living rm. in priv. fam. 2 ladies; kitch. priv.; Wils. exp. Sunny. 6849.

EASTWOOD-AV., 940—TO RENT—BEAUTI. large front; large light airy room, bath, high class family (only 2 roomers); delightful location, near lake, 2 blocks Wilson ex., 1st apt. from Sheridan-rd. Edgewater 6262.

EASTWOOD-AV., 857, APT. 1—TO RENT— Handsome frt. room, adj. bath, priv. apt.; 3 blocks Wilson express, 1 blk. beach.

EASTWOOD-AV., 857, APT. 2—TO RENT—LGE. large outside room; in high class apt.; 1 blk. L. Ken. L ex. Mrs. Sparrow, Oakland 5080.

EASTWOOD-AV.—TO RENT—BACHELOR suite for 2 or 3; private family. Edge. 5070.

EASTWOOD-AV.—TO RENT BACHELOR suite for 2 or 3; private family. Edge. 5070.

EDGECOMB, 937, 3D—TO RENT—CHEERY rm.; real home; nr. lake; priv. fam.; Sher. L; reas. Wellington 2919.

EDGECOMB-PL., 956, 3D—TO RENT—PLEAS. rm., suit. for 1 or 2; single or double; priv. fam.; 1½ blks. Sheridan "L." L. V. 5718.

EDGECOMB-PL., 933, 2D—TO RENT—LGE. well furn. front rm.; private; Sher. exp.

EDMDALE, 1324, 2D—TO RENT—LGE., LT. beautifully furn. frt. rm.; priv. fam.; nr. N. W. L and lake, Thorndale sta. Bn. Phone Sunnyside 2284.

ERIE-ST., E. 210—TO RENT—
ARE YOU LOOKING
FOR NEAT, CLEAN, AIRY ROOMS?

Also kitchenette. All conveniences. Walking distance. Nr. the lake.

ERIE-ST., E. 153—TO RENT—DESIRABLE airy rooms with private bath, near lake; walking distance; high class ref.

ERIE-ST., E. 210—TO RENT—BEAUTIFUL room, suitable 1 or 2; all conv. Hoskins.

ERIE-ST., E. 215—TO RENT—AIRY RMS. modern; 10 minutes to loop; $2-$5. Fancher.

ERIE, E., 121—TO RENT—SINGLE AND double rms., el. trans. Shor. 4401.

FULLERTON-PKWY., 444 — TO RENT— Newly fur. outside rms.; hot and cold water; 1 blk. Lin. pk.; $5.50 up. Lin. 4716. Cunning.

FULLERTON-PKWY., 856—TO RENT—RMS. Suite, 1 or 2; conv. L exp., surf. Diversey 9486.

GALT, 947, COR. SHERIDAN—TO RENT—3 rooms, ensuite or single; Wilson express.

GLENWOOD-AV.—TO RENT—DOUBLE FRT. room for lady empl.; kitch. priv.; Argyle "L," beach; $2.50. Sunnyside 5048.

GOETHE-ST., W., 18—TO RENT—CHOICE cool room, 1 or 2 young men, adj. bath; bkfst. opt.; piano; homelike surroundings; 2 blks. from L. park and lake.

GRACE, 719, 3D—TO RENT — LARGE RM. for 2 or 3; white enamel bed, etc.; mich., 2 blk. lake, 2 blks. Wil. exp., Bdwy. surf.

GREENVIEW-AV., 6427—TO RENT—JUNE, July, August, will rent 4 of my 8 rm. high grade furn. apt.; adults only; refs. McLain.

HAZEL-AV. 4617, 2D FLOOR—TO RENT—Living room and adj. bedroom; separate or together; very live neighborhood; block from Wilson "L" beach; line 145 car.

HAZEL-AV., 4554, 2D. COR. WILSON—To Rent—Clean front room; blk. of lake.

HAZEL-AV., 4545—TO RENT—WELL furn. frt. suite; nr. lake; Wilson exp. Sher. 5368.

HOLLY-AV., 1429, 2D—TO RENT—LARGE, ligt. rm., nr. lake. Bryn Mawr L. Rav. 1369.

HOWE-ST., 2002, 3D APT. — TO RENT— Nicely furnished large front room.

HUDSON-AV., 1848—TO RENT—AIRY RM. with bath; private family; reliable person desired.

IRVING PK.-BLVD., 845—TO RENT—SINGLE RM., NEATLY FURN. $2.50 AND $3 PER WK.; NR. SHERIDAN L EXP. STA. PHONE WELLINGTON 9634. MRS. MACK.

JARVIS-AV., 1446—TO RENT—DESIRABLE outside suite; priv. bath; suit. 1 or 2; hskpg. opt.; nr. lake, L. Rogers Park 2837.

KENMORE, 4727—TO RENT—IDEAL RMS., for 1 or 2; Wilson ex., beach. Sunny. 6877.

KENMORE-AV., 4742, 3D—MODERN FURN. airy room; pri. fam.; Wilson L.

KENMORE, 4727—TO RENT—SINGLE OR double rms., $2.50 up; Wilson ex. Sunny. 6877.

KENMORE, 4840, 3D—TO RENT—VERY large rm., 1 or 2 gents. Wil. or Argyle sta.

KENMORE, 4646, R. WILSON—TO RENT—Large front; priv. lav.; for 2; $3 each.

KENMORE, 4615, 1ST A.—TO RENT—RM. IN cozy, bachelor apt.; near beach. YOUNG.

KENMORE, 4713, 2D—TO RENT—PLEASant frt. room, nr. beach and Wilson ex.

KENMORE, 4615, 3D—TO RENT—PLEASANT rm., 2 or 3, corner ap

BOARD AND LODGING—NORTH.

STATE, N., 1232 — ONE COUPLE, AFTER living at Congress hotel one year lived here seven years; another couple here six years, their son having entered Yale, have gone east. The writer has lived here over ten years. All this time is punctuated with refinement, order, and unfailing regularity in service and excellent meals. ; :

WALTON-PL., W., 2—FRONT ROOM; PRIvate bath; walk; dist.; nr. lake.

WINNEMAC, 1417—REAL HOME FOR 2 IN owner's mod. home; Argyle L. Ravens. 4482.

WINTHROP, 5822—BEAU. FRT. SING. AND dbl. rms., nr. beach; 2-room; soap. Edg. 6961.

WISCONSIN-ST., 226—OPP. LINCOLN PK.; quiet, comfortable home; excel. meals; 15 min. to loop; 70 up. Lincoln 1348.

WRIGHTWOOD, 635 — PLEASANT ROOMS; rm. wat.; ex. home cooking; nr. Clark & pk.;

ROOM AND BOARD—ADJOINING BATH. Privileges own home; bachelors' fine apartment; 15c blocks beach; Argyle stop, "L." Have competent housekeeper, excellent cook. Rent moderate. References required. Phone Sunnyside 2260.

THE ADELINE. STRICTLY HOME SIZE N. LEAMINGTON courts. Furnishings superior. 4916 Hutchinson. Board opt. Walking dist.

LADY TO SHARE ROOM WITH LADY; 2 beds; read. & free piano; 2 blks. to "L"; e. Ir.; nr. Argyle-st. Edgewater 3497.

LARGE FRONT ROOM OR SUITE; PRIV. bath; piano; 10c to Loop; 2 blks. Wilson exp.; also small front room; suitable for gentleman. Sunnyside 2633.

ROOMS FOR YOUNG MEN WHO read home, fine rm., board N. S. near Lawrence-av. 4552 Thorndale.

FRONT R. COMFORTABLE; DOOR 87 FOR one, $12 for two; Argyle-st. Edgewater 3497.

BOARD & LODGING—NORTHWEST.

HAMLIN-AV., N., 3402—LADY WILL GIVE board and nice sunny rm. to man; couple; also single room and table cheap. Montrose 951.

BOARD AND LODGING—WEST.

CONGRESS-ST., W., 3241—BOARD AND RM., private family; use of piano.

HAMLIN-AV., S., 1822—FRONT ROOM with board; priv. fam.; reas.; nr. West. Elec.

FOLK-ST., W., 2848—ROOM AND BOARD; family of three; preferably gents.

JACKSON, 3440, 3D — PLEASANT FRONT rm., home cooking, 1 or 2; reas. Garf. 5922.

LEXINGTON, 184—LARGE SOUTHSIDE room; home cooking; suitable 1 or 2 gentlemen; private family; hot water; electric light; 8c, conv. to Oak Park "L." Austin 14092.

WASHINGTON-BLVD., 3033—LARGE FRT. room and 2 room suite; running water; private porch; home cooking. Ked. 7281.

REFINED PRIVATE FAMILY WILL board and room girl about 3 yrs. old; near park. Address P 57, Tribune.

SINGLE ROOM; PRIVATE HOME; BLVD.; meals; Met. Garfield sta. Garfield 7036.

BOARD & LODGING—SUBURBAN.

A MOTHERLY WOMAN WILL CARE CHILdren over 3 in beautiful home; large lawns; shady; $4. Address T 138, Tribune.

WILL BOARD CHILD FREE BETWEEN 3 and 10 years good care for compensation. Phone Pullman 4738.

YORK MANOR, ELMHURST — SATISFIES ladies and gentlemen used to home comforts and good living; conv. C. & N. W. and golf.

BOARD & LODGING—SUM. RESORTS.

TWO DESIRABLE ROOMS TO RENT, board included; good location on lake shore, in private family of two. Phone Grays Lake 85 R. Box 142, Grayslake, Ill.

ROSEMARY FARM—2 HOUR'S RIDE CHI.; is the place to spend your vacation. Phone Monticello-1253 for particulars. I have been there myself.

HILL TOP, DELAVAN LAKE, WIS. C. A. Eberle, Mgr. Refined, homelike. $8-$15 week.

LINDEN-AV., 217, OAK PARK — AIRY rooms; beautiful outlook; best table.

BOARD AND LODGING—COUNTRY.

BOARDING—IDEAL HOME FOR ONE OR two convalescents, with care of experienced nurse; sleeping porch, fresh milk, eggs, and vegetables; in the country, one hour's ride from Chicago. Address Miss Marie Anderson, Crystal Lake, Illinois.

BOARD & LODGING—MISCELLAN'S.

WIDOW WILL CARE FOR 2 CULTURED children over 3 yrs. old. P. O. Box 259, Barrington, Ill.

WANTED—CARE OF PARALYTIC; AILMENTS. Address C L 42, Tribune.

HOTELS.

SHERIDAN MANOR HOUSE,
4738 Sheridan-road.
Sunnyside $408.

Rooms, single or en suite, private phones, private baths, garage, and maid service; near lake and Wilson express, on Sheridan-rd. Phone Sunnyside $408, or call 4738 Sheridan-rd.

BOULEVARD INN,
1502 HYDE PARK-BLVD.
New, large, outside, beautifully arranged and elegantly appointed rooms, single or en suite, with or without private bath, located in the most exclusive residential portion of the South Side, opposite Hyde Park Hotel, half block from Chicago beach Hotel and I. C. transportation facilities. Service unsurpassed, with the exclusiveness, privacy, and comfort of your own home. Price $7.50 per week up.

THE ARCOLA, 3809 LAKE PARK-AV.
Do you want to reside in a refined, homelike place to stay for pleasant surroundings, cleanliness, good service, and the best of meals obtainable? If so, try the Arcola. All rooms with hot and cold water; nice bathrooms. Close to lake and bathing beach and large park. American plan. Moderate rates.

HOTEL SHERLAND, NOW OPEN. THIS new, handsomely furnished hotel is situated at Eastwood-av. and Michigan-av. Phone 2 blks. Wilson L. sta.; Sunnyside 2670. 18 min. to the loop.

THE TELVOLO, 1085 E. 47TH-ST.
Congeniality with hospitality and good things to eat, room with board single, $9 up; double, $16; for two weeks, $30 up; single rooms with private phone and running water; L. C. and surf. trans. Phone Oakland 1051.

HOTEL SAVARAND, COTTAGE GROVE, AT 63d—Chicago's most reasonable first-class hotel. The best by comparison, in architecture, furnishings, service. Seeing is believing. Rates moderate. Phone Midway 820 for further particulars.

HOTEL DESIRABLE for business people; rooms, sing., en suite. Also 3 room suite (with bath); excellent table; walking dist.

ARLINGTON, 857 N. Dearborn. Superior 6713.

GREENLEAF HOTEL, 1445 Greenleaf-av., Rogers Park 667.

PORCH SUITE, WITH bath; also suite overlooking Greenleaf-av.; 2 blocks from bathing beach; excellent table.

THE NEW FERNWOOD APT. HOTEL,
4059 SHERIDAN-RD.
Exclusive accommodations for conventioners; high class neighborhood; 20 min. to loop; rates reas.

HOTEL BIRCHMONT

AMERICAN PLAN.
On North Shore, in beautiful Birchwood, 1700 FARGO-AV., EVANSTON.
SUPERIOR HOTEL. Refined. Board opt. Walking dist.

ONE BLOCK FROM ELEVATED STATION. ROCKEFELLER EXPRESS; CONVENIENT TO ILLINOIS CENTRAL.

HOTEL HAYES AND ANNEX.

SPRINKLED. NEWLY REFURNISHED RMS., WITH OR WITHOUT PRIVATE BATH; $1.50 TO $2.50 PER DAY, $8 TO $15 PER WEEK. DOUBLE, $15 TO $18 PER WEEK. AMERICAN PLAN.

WOODLAWN. PHONE HYDE PARK 4400. 64TH AND UNIVERSITY-AV.

Drexel Arms

200 ROOMS.
FINEST BOULEVARD LOCATION.
Large airiest rooms, with or without bath; spacious lobby and cafe; unobtrusive transient and semi-transient patronage; every convenience; 18 minutes from center; Cottage Grove L. sta. 2 blks. Local and ill. Central two blocks. Tel. Drexel 9573.
CAFE THE BEST. MODERATE PRICES.
DREXEL AND OAKWOOD BLVDS.

HOTEL PLYMOUTH

BROADWAY AND LELAND.
Out Block to Lake Shore Drive.
16 minutes to loop.
HALF BLOCK OF COMFORT AND SAFETY.
Single rooms and 2-3-4 room Suites
NEWEST MODERN FIREPROOF HOTEL on NORTH SIDE.
Daily, $1 up. Weekly rates.
Suites $14 weekly up.
Telephone Edgewater 9200.

MOST EXCLUSIVE hotel on North Shore; just completed; every room with bath; single or en suite, with private porches; large, beautiful sun parlor; Wilson-st. sta. N. Shore L.; 18 min. to loop; two blocks from lake.

20 EXTRA ROOMS for convention week; block west from Ill. Central, Michigan Central, 63d-st. stations. Rapid express transportation to all parts of the city.

NEW EGANDALE—
N. W. cor. Wrightwood-av. and 53d-st.
Convenient to L. C. and surface cars. Completely furnished by Mandel Bros. 4 ROOMS, SUN PARLOR, TILE BATH. More elegant and comfortable than any hotel at twice the price. See agent or janitor on premises.
PHONE HYDE PARK 726.

EVERYTHING NEW and up to date; rooms with bath or en suite; private; popular price; fully equipped kitchen attchs.; disappearing beds; popular price cafe; Wilson elevated express to Wilson-av.

BOARD WANTED.

BOARD AND ROOM—IN SMALL PRIVATE family; N. S.; German preferred, by refined young German; reasonably priced; use of piano. State terms. Y 540, Tribune.

BOARD—AND ROOM—WITHIN WALKING distance of Montgomery Ward, by young man; private family preferred; $5 or $6 a week. Address M B 180, Tribune.

BOARD — MOTHER, EMPLOYED DURING day, wants room and care for boy 4 years old; references exchanged. Phone Kenwood 1096 after 1 Sunday.

BOARD—AND ROOM WANTED—ADJOINing Lincoln Park or Lake, with refined private family; young mother with baby. Address C L 16, Tribune.

BOARD—DURING SUMMER MONTHS, IN private family; not more than one or two boarders from Chicago, on a lake; quiet and good food. Address M M 54, Tribune.

BOARD AND ROOM—2 YOUNG LADIES employed; desired in refined Jewish family. S. S.; Douglas or Independence-blvd.; good home with priv. fam. Address S 141, Tribune.

BOARD—AND LODGING—FOR MOTHER and son; two connecting rooms and bath; sun. heat and cooking; family hotel preferred. Address S 295, Tribune.

BOARD—FOR BOY, 7 YRS.; COUNTRY OR suburb; mother widow, employed. Address S 511, Tribune.

BOARD—AND ROOM — BY EMPLOYED lady; conv. 55th or 58th L. Address S 513, Tribune.

BOARD—WIDOW, PLEASANT HOME WITH Protestants, who have fine home; ref. exc.; North or So. Side. Address X X 501, Tribune.

BOARD—AND ROOM—2 ADULTS, 1 CHILD, at farm or hotel on lake, near Chicago; quote rates. Address M B 547, Tribune.

BOARD—GENTLEMAN DESIRES ROOM and board on S. S.; give detail. Address S 214, Tribune.

BOARD—AND ROOM—TWO GENTLEMEN near Garfield park; private home; good transportation. Phone Kedzie 6956.

BOARD—AND ROOM—PRIVATE FAMILY, suburbs or near Chicago, by family of 4; 2 children. Address P 257, Tribune.

BOARD—AND LARGE, AIRY ROOM, BY A young man, in private family in Oak Park, near Lake-st. L. Address K P 254, Tribune.

BOARD—FOR 2 BOYS WITH REFINED family on farm during vacation; must be very reasonable. Address S 458, Tribune.

BOARD—WANTED—PRIV. FAMILY; LADY employed; North S. Address S 508, Tribune.

BOARD—INVALID LADY WANTS BOARD in private family. Address S 418, Tribune.

ROOMMATES.

YOUNG BUS. GIRL DESIRES CONG. GIRL to share beaut. furn. apt.; north, near lake; reasonable expense. Tel. Wellington 5387 Sunday or after 6 p. m.

GENTLEMAN HAVING ROOM, SLEEPING porch, priv. bath, desires man roommate. Sheri. 2000.

LADY WILL SHARE 3 ROOM APT. WITH lady or move must be refined and have some furniture; S. S. Address T 202, Tribune.

WOMAN WANTS BUSINESS WOMAN EMployed to share small, homelike flat; excellent transportation. 207 E. 46th-st., 3d.

WILMETTE BACHELOR WILL SHARE room with young man; meals references. Address S 285, Tribune.

YOUNG GENT DESIRES CLEAN FELLOW to share large front rm.; player piano; very reas. Call today, 6242 Vernon-av. 3d fl.

YOUNG LADY EMP. WILL SHARE ROOM on boul. with lady; pleasant home. Oakland 3298.

YOUNG BUS. GIRL, RENT BEAU. BLUEbird room emp. girl. 126 E. 42d-st., 2d; rea.

LADY WILL SHARE ROOM AND BOARD with Catholic girl. Address S 210, Tribune.

YOUNG MAN WANTS MAN 25 AS ROOMmate; priv. lav.; board opt. 4402 Prairie. 2d.

TO RENT—HOUSES—SOUTH.

TO RENT—
Handsome Michigan-av. residence.
South of Roosevelt-rd.
Contains 12 rooms, 6 baths.
Strictly modern.
Exceptional large and fine garage.
Ideal for interior decorator.
Cloak or dressmaker.
Lingerie or Corset Manufacturers.
Or any high class business.
For full particulars address
COLBY LAND CO., 40 E. Dearborn-st.

TO RENT—5474 CORNELL-AV.—OBTAIN excellent summer location for children with 30 per cent concession on lease expiring Oct. 31. 10-R. large sun, front and rear; 2 blocks from lake and bathing beach; 2 blks. from Jackson Park; best transportation; express service on Illinois Central; 1 block from surface line; garage; 10 min. to loop from place. Key at CARROLL BROS., 53d-st. and Lake Park-av., or E. J. BAECHLER, 5500 Cornell-av. Phone Central 567.

TO RENT—1813 INDIANA-AV., 16 LARGE rooms, 2 baths, furnace heat; $50.

1815 Indiana-av., 18 spacious rooms, 3 baths, several lavatories, steam heat, arranged for rooming; rent reasonable. JNO. M. FANNIN & CO., 8 S. Dearborn-st.

TO RENT—1531 E. 66TH-PLACE, MODERN, up to date stone front residence, 10 rooms; hardwood finish throughout; gas and electric light; hot water heat; conveniently located to Jackson Park; 1 blk. to Ill. Cent., 3 blocks to S. S. L.; price $50 per month.
JAMES G. BARSALOUX,
Tel. Hyde Park 10. 1501 E. 63d-st.

TO RENT—4850 FORRESTVILLE-AV., TEN rm. brick house; steam heat; electric light; 12 baths on 2d floor; interior opens up beautifully; will entertain to suit; possession now; $65 to good tenant on 2 year lease.
MARK R. KIMBALL, 718, 39 S. La Salle-st.

TO RENT—3424 PRAIRIE-AV., 10 R. STONE front; h. w. irim; running water each room; all rooms bright; elegant condition; newly decorated; newly adapted for roomers. Owner, 3426 Prairie. Douglas 6175.

TO RENT—HAMILTON PARK HOME, 7 R. brick, furnace heat; h. w. f.; 1st floor, 7444 Eggleston-av., $40. JOHN M. McCLUN, 215 W. 63d-st. Went. 1845.

TO RENT—2714 INDIANA-AV., LARGE TEN room house; rental $50.
HILLIS KRAMER,
47th-st. and Calumet-av.

TO RENT—819 DREXEL-SQ., 13 ROOMS, 3 baths; hot water heat, modern house; garage; immediate possession. W. K. YOUNG & BRO., 55th and Blackstone.

TO RENT — OR SALE — MY HOME. BEST part of Hyde Park; 9 rooms; modern; must move; $40; ¼ rent refunded; 10 years' lease, $5,000; $500 down. Address O 159, Tribune.

TO RENT—HOUSE, 2947 INDIANA-AV., 14 rms., 3 baths; hot water heat; hardwood floors; stone front; three stories. Apply 35 S. Dearborn-st., Room 304. Phone Central 91.

TO RENT—1801 INDIANA-AV., CORNER, 12 rooms, fully furnished; excellent for roomers; $50. Phone Rand. 3684.

MARK LEVY & BROTHER, Marquette Bldg.

TO RENT—12 RM. BRICK HOUSE, CHEAP; 2446 Lawrence-av. Inquire corner Kedzie-av. College. COCHRAN & McCLUER, 40 N. Dearborn-st.

TO RENT—355 E. 37TH-ST., NEAR ELLIS Park; "L," 6 rm. flat, 2d floor; $25. EDGAR M. SNOW & CO., 69 W. Washington-st.

TO RENT — 3353 WALNUT-ST., HOUSE; furnace heat; 8 rooms; $50. FRED. HOBBERT F. SHANKLIN & CO., 111 W. Washington-st.

TO RENT—6 ROOM HOUSE, HOT WATER heat, near Austin-av. station, Garfield branch Met. L.; $25. 1016 Lyman-av.

TO RENT—1110 W. WASH.-BLVD.; BARGAIN; $45; 12 rm. house; newly decd.; large lot.

TO RENT—10 ROOM HOUSE. 1468 MONroe-st., cor. Laflin-st.

TO RENT—HOUSES—SUBURBAN.

TO RENT—HIGHLAND PARK, COMPLETEly furn. house, 12 rms., all conveniences, large grounds; garage. Randolph 7010.

TO RENT — ALL VACANT; WILMETTE home; 7 rms.; $50. 873 Ash; $10 per mo. PAUL SCHROEDER & CO., 69 W. Washington.

TO RENT—729 11TH-ST., WILMETTE, 12 R. house; will put in fine shape, with more bathrooms, for $75. Tel. Wilmette 1382.

TO RENT—INDIAN HILL—KENILWORTH houses; $25 to $75; some just finished. WM. F. TEMPEL & CO., Indian Hill, Winnetka.

TO RENT—SUMMER MOS. — ATTRACTIVE 12 rm. house, Evanston; opp. Greenwood Inn., nr. lake and N. W. sta. Ph. Evanston 1072.

TO RENT—SMALL COTTAGE, 1½ MILES west of Wheaton; all modern conveniences. Address S 150, Tribune.

TO RENT—SIX TO TEN ROOM HOUSES, $25 to $55 per month. L. O. FARNSWORTH, Glen Ellyn, Ill.

TO RENT—WILMETTE—NEW SIX ROOM house; furnace heat; $35 per month. MR. AUSTIN, Room 428, 29 S. La Salle-st.

TO RENT—IN OAK PARK, BEAU. NEW 6 rm. mod. house. Ph. Garfield 9834.

TO RENT—10 ROOM MODERN HOUSE BY lake, Wilmette. Address 2010 Larrabee-st.

TO RENT—OAK PARK, 6 ROOM BUNGAlow; h. w. heat; $30. Address S 206, Tribune.

TO RENT—HOUSES—NORTH.

TO RENT—1339 PRATT-BLVD., 8 ROOM house; hot water heat; porches, front and back; all modern; new finish and decorations; 1 blk. from "L" station; near lake; garage; $58; without garage, $50. Open Sunday p. m. Call Canal 4880.

TO RENT—NEAR ASTOR-ST.; DANDY 9 R. house, modern; possession any time; rent $1,600 yr. KEITH, RIVENBURGH, 1227 N. Clark.

TO RENT—$30—COMMODIOUS 9 RM. RES.; oak fl. below; furnace; big porch; 4½ blks. to Lake Park Lincolnale "L" sta. 1272 Victor-av., Edge. 7747.

TO RENT—MODERN HOME IN EXCLUsive residence district on lake, fine beach, July and August; rent very moderate. 721 Garden-terrace.

TO RENT—E. SCHILLER-ST., NEAR DRIVE —Choice 10 room house, very attractive outlook.
PAUL STEINBRECHER & CO., Tribune Bldg.

TO RENT — BELLEVUE-PL.—DESIRABLE 10 room house, 4 baths, $160 per mo, MRS. L. G. PHILLIPS, 25 N. Dearborn-st.

TO RENT—742 N. STATE—HIGH CLASS mod. residence, 12 rooms, 2 baths; stm.; $100. JNO. M. FANNIN & CO., 8 S. Dearborn-st.

TO RENT—ROOMING HOUSE 14 RS.; FINE loc.; walk. dist. HOTT, 111 E. Ohio-st. Sup. 796.

TO RENT—OR FOR SALE—SUNNY UNFURnished, facing Astor, nr. lake. Address K M 57, Tribune.

TO RENT—6 ROOM COTTAGE; STOVE HT; 1458 Byron-st.

TO RENT—MODERN, 7 ROOMS; SHERIDAN sta.; conveniens. Ph. Lake View 4271.

TO RENT—HOUSES—NORTHWEST.

TO RENT—$40—MODERN 8 R. BRICK cottage; large yd.; f. h.; laundry with elec washer; good transp. Phone Monticello 3042.

TO RENT—HOUSES—WEST.

TO RENT—111 S. HAMILTON-AV., 9 ROOM cottage; furnace heat; $25. EDGAR M. SNOW & CO., 69 W. Washington-st.

TO RENT — 3353 WALNUT-ST., HOUSE; furnace heat; 8 rooms; $50. FRED. HOBBERT F. SHANKLIN & CO., 111 W. Washington-st.

TO RENT—6 ROOM HOUSE, HOT WATER heat, near Austin-av. station, Garfield branch Met. L.; $25. 1016 Lyman-av.

TO RENT—1110 W. WASH.-BLVD.; BARGAIN; $45; 12 rm. house; newly decd.; large lot.

TO RENT—10 ROOM HOUSE. 1468 MONroe-st., cor. Laflin-st.

TO RENT—HOUSES—SUBURBAN.

TO RENT—HIGHLAND PARK, COMPLETEly furn. house, 12 rms., all conveniences, large grounds; garage. Randolph 7010.

TO RENT — ALL VACANT; WILMETTE home; 7 rms.; $50. 873 Ash; $10 per mo. PAUL SCHROEDER & CO., 69 W. Washington.

TO RENT—729 11TH-ST., WILMETTE, 12 R. house; will put in fine shape, with more bathrooms, for $75. Tel. Wilmette 1382.

TO RENT—INDIAN HILL—KENILWORTH houses; $25 to $75; some just finished. WM. F. TEMPEL & CO., Indian Hill, Winnetka.

TO RENT—SUMMER MOS. — ATTRACTIVE 12 rm. house, Evanston; opp. Greenwood Inn., nr. lake and N. W. sta. Ph. Evanston 1072.

TO RENT—SMALL COTTAGE, 1½ MILES west of Wheaton; all modern conveniences. Address S 150, Tribune.

TO RENT—SIX TO TEN ROOM HOUSES, $25 to $55 per month. L. O. FARNSWORTH, Glen Ellyn, Ill.

TO RENT—WILMETTE—NEW SIX ROOM house; furnace heat; $35 per month. MR. AUSTIN, Room 428, 29 S. La Salle-st.

TO RENT—IN OAK PARK, BEAU. NEW 6 rm. mod. house. Ph. Garfield 9834.

TO RENT—10 ROOM MODERN HOUSE BY lake, Wilmette. Address 2010 Larrabee-st.

TO RENT—OAK PARK, 6 ROOM BUNGAlow; h. w. heat; $30. Address S 206, Tribune.

TO RENT—HOUSES—SUBURBAN.

TO RENT— EVANSTON—
Large list of Evanston houses and apartments will be mailed on request.
EXCLUSIVE AGENTS
for thirty apartment buildings.
MASON & SMART.
1580 Sherman-av., Evanston.

TO RENT—RESIDENCE 9 R. AND B., WATer heat; beautiful grounds; convenient to L and Northwestern stations; house in elegant condition; all modern; will rent to reliable party for $55; references required. Telephone for appointment to inspect. 328 No. Austin-av., Oak Park.

TO RENT— LAKE BLUFF.
FURNISHED SUMMER HOMES.
SEE MY AD.
SUMMER RESORTS.
MRS. H. A. LYON.

TO RENT—HOUSE AT 536 N. OAK PARK-av., Oak Park; newly decorated and painted; fine lawn, beautiful trees; garage in rear; hot water system; electrically lighted. Rental $60 per month. Apply DAVID JETZINGER, 1412 Harris Trust Bldg.

TO RENT—10 ROOM REMODELED RESIdence, only 5 minutes from station; grounds 200x350; 3 baths; $60 per month; Highland Pk. 1700 Ridge & NELSON, 230 S. La Salle. Wabash 554.

TO RENT—WILMETTE, 7 ROOM MODERN house, hardwood floors, gas, electricity, furnace, gas water heater, fine shade trees; $35 per month. 1522 Forest-av. Owner, 1534 Forest-av.

TO RENT—FURNISHED HOUSES.

TO RENT—FOR SUMMER MONTHS, FURN. my beaut. home, Evanston; best neighborhood; nr. lake and Sheridan-rd.; 10 rooms, sun parlor; sun porch; sun parlor; large living porch, all screened; 2 baths; large living rm. with fireplace; fine ground and shrubbery; fine garage. Address L Y 418, Tribune.

TO RENT—MODERN, WELL FURNISHED sleeping and living porches, flowers, trees, and garden; refs. required. Phone Winnetka 354 or Calumet 30, or write W. W. CHICKERING, 770 Roumfort-av., Hubbard Woods, Illinois.

TO RENT—JULY AND AUG., BEAUTIFULly furnished 8 rm. home; screened porch, vacuum cleaner; 2 blks. to beach, 2 blks. to trans.; 45 min. to city; must be seen to be appreciated. Rogers Pk. 293, or address M L 213, Tribune.

TO RENT—EVANSTON—
Attractive list of furnished houses and apartments for summer season. Will be pleased to mail complete list on request.
MASON & SMART.
1580 Sherman-av., Evanston.

TO RENT—HUBBARD WOODS—$40 LINden-ave., modern 8 rooms; 3 bedrooms; 4 fireplaces; large screened veranda; beautiful grounds; all conveniences; completely furnished June 15 to Sept. 15; $125 per month. City phone OGDEN MASON.

TO RENT—IN WINETKA, 3 BLOCKS FROM lake, 7 rooms; closed porches; attractive lot, 50x100; hot water heat; thoroughly modern; furnished or unfurnished; for short or long term; $65 to $75. Be prompt; available June 28. Address T 191, Tribune.

TO RENT—HIGH CLASS MODERN FURnished 8 room house, with sleeping porch, for summer months; 633 S. Oak Park-av.; reasonable rent to right party. FRANK H. JUNE & CO., South-blvd. and Wisconsin-av. Tel. Oak Park 73.

TO RENT—FURNISHED FOR SUMMER 8 rm. house, all conveniences; splendid tr. portation; 2 baths. Phone Kedzie 956. COLT, 257 Franklin-av., River Forest. Phone R. F. 2536.

TO RENT—GLENCOE, SEVEN ROOM house; attractive house and grounds; fruit and woods. Must be seen to be appreciated. Reasonable to responsible parties. 847 Grove-st., three blocks west of depot.

TO RENT—FOR SUMMER MONTHS, RICHly furn. house, with porches, sleeping porch, yard, and garage; conv. to "L" and surf. lines; nominal rent in exchange for care. 426 W. 62d-st., nr. Normal-blvd. Ph. Wentworth 3451.

TO RENT—FURNISHED HOUSE, HUBbard Woods, 8 baths, large veranda and sleeping porch; very attractive location and grounds; $350 per mo. Address M B 142, Tribune.

TO RENT—NEW—MOD. HOUSE IN BIRCHwood, for summer mos.; 2½ blks. of lake; ex. loc.; near L. surf; hwd. floors; washing and ironing machine; vacuum cleaner. Ph. Cent. 3916. MATSON.

TO RENT—WE HAVE A COMPLETE LIST of furnished houses on the North Shore; our 6 branch offices located along the shore can give you excellent service.
McGUIRE & ORR, 69 W. Washington-st.

TO RENT—DURING JULY, AUGUST, SEPtember, well furnished house at Glencoe; three bedrooms; will not rent to family with children; $75 per month. Address T 194, Tribune.

TO RENT—FOR THE SUMMER, FURNISHed house; splendid neighborhood; good transportation; unusual light and air; detached; 8 rooms and bath. 5549 Woodlawn-av. Phone Midway 1203.

TO RENT—GLEN ELLYN, 8 ROOM BEAUtiful house and garage; large lot, garden, trees, shrubs and flowers; reasonable; rent for summer to desirable party. Central 6702. 231 Harris Trust Bldg.

TO RENT—FOR SIX MONTHS OF JULY AND August, 12 rooms, 3 baths, sleeping porch and large screened front porch; garage to accommodate car; located 1411 Judson-av., Evanston. Phone Evanston 878 or Harrison 549.

TO RENT—
Very well furnished small house in close in N. W. residence district, just off the Lake Shore-drive; reasonable. Call Superior 3772, or address M J 875 Tribune.

TO RENT—BEAUTIFUL 12 ROOM HOUSE on one of the best streets in Evanston; every convenience; exceptional opportunity. Tel. Evanston 1805.

TO RENT — WINNETKA — FURNISHED 8 room house, three summer months; near lake; fine garden; low rental. 647 Spruce-st., Winnetka 200.

TO RENT—FURNISHED HOUSE FOR JULY and August, large yard, porch, quiet neighborhood, fine transportation, low rental to right party. 4409 Sidney. Drexel 8833.

TO RENT—FURNISHED SUBURBAN BUNgalow; 5 rooms; all conveniences; $40 with 4 months' lease. Lake Forest 1781. Phone Forest Building.

TO RENT—FOR SUMMER, 8 ROOM HOUSE, 1946 Broadway. Phone Rogers Park 4201.

TO RENT—MOD. 8 RM. HOUSE; 3 BEDRMS.; PRI. park; nr. univ., L. C. trans. Ken. 8620.

TO RENT—FURN. 10 RM. HOUSE, 3 MOS.; river frontage. Box 246, Riverside, Ill.

TO RENT—FURNISHED HOUSE, NEWLY, MISS KING, 316 Central-av., Wilmette. Ph. 43.

TO RENT—FURN. HOUSE FROM JULY 1 to Oct. 1 or longer. $65. 5108 Kenwood-av.

TO RENT—FOR SUMMER, 8 ROOM HOUSE, house, overlooking golf course, heavily wooded. STANLEY, SHELEY-AV. — FURN. house, overlooking golf course, heavily wooded.

TO RENT—SMALL FURN. HOUSE. 5211 Blackstone-av. Phone Mid. 2568.

WANTED—TO RENT—HOUSES.

WANTED—TO RENT—RELIABLE COUPLE would care for home during absence of owner in exchange for rent. Address P 234, Tribune.

WANTED—TO RENT—SUBURBAN HOME, north or northwest, with acres or large grounds; will buy if location and price is right. George J. Jank, 111 W. Monroe-st.

WANTED—TO RENT—FOR JULY AND AUgust, furnished house with five bedrooms in Wheaton or vicinity. Address O 547, Tribune.

WANTED—TO RENT—SMALL BUNGALOW furnished, suburban. Ref. Address T 92 Tribune.

WANTED—TO RENT—A SMALL HOUSE OR bungalow, by family of three adults, near trans.; $25. Address S 519, Tribune.

WANTED—TO RENT—HOUSES.

WANTED—TO RENT.

SMALL MODERN HOUSE OR BUNGALOW

7 or 9 rooms, small yard preferred, North Side, south of Wilson-av., east of Broadway; must be in refined residential neighborhood; good tenant; will take best care of property.

Address J. W. DALY, 1225 La Salle Street Station. Phone Wabash 4200.

WANTED—TO RENT—DURING JULY AND August, first class, completely furnished house; preferably vicinity La Grange or Riverside; about 9 rooms will pay $100 per month; answer immediately, with full description. Address M E 335, Tribune.

WANTED—TO RENT—HOUSE, 6 OR 6 sleeping rooms, within 35 minutes of Chicago and Northwestern station. Will take two or three year lease. R. E. HALL, 12-14 S. Clinton-st., Chicago. Tel. Franklin 4612.

TO RENT—SUMMER RESORTS.

TO RENT—EIGHT ROOM COTTAGE, FURnished, upper East Side of Milwaukee, near Lake Park, two blocks from Farwell cars, one block from Folsom; cool, pleasant rooms; lots of sunshine and fresh air; ideal place for summer; will rent for one month or more; $75 a month. R. CARVER, 736 Prospect-av., Milwaukee, Wis.

MORAINE PARK.

To Rent—6 m. west of Estes Park; private area, spring water; new 3 rm. cabin; all essentials for condensed housekeeping; also new 4 r. cottage; both conveniently located. Address Wayside, Moraine Park, Colo.

TO RENT—IN WILLIAMSTOWN, MASS., from July 1 to Sept. 18, a new fully furnished eight room cottage; gas, electricity, small garden; four minutes from the Greylock Hotel. Ideal location for nervous invalid or children. $400 Chicago references. Address G L 22, Tribune.

TO RENT—AT GRAND BEACH, MICH., cottages or rooms in Lodge or Golf Inn. Golf, tennis, bathing, dancing. One hour and half from Chicago on Michigan Central. Just a nice three hour run by auto; booklet and full information free. Grand Beach Co., 623 S. Wabash-av., or phone Harrison 5710.

TO RENT—ATTRACTIVE SUMMER COTtages, by the season or part of season; four, five, and six rooms; running water, bath, and electric lights; conveniently situated on Lake Kalamazoo, in Douglas and Saugatuck. Address MRS. W. D. HAMILTON, Douglas, Mich.

TO RENT—DO YOU WANT NICE, QUIET, shady spot, where beautiful lake, good bathing, good fishing, bathing, farm products, market service, four room furnished private cottage, handy to Chicago, $10 weekly, including boat? Address P 454, Tribune.

TO RENT—FOX LAKE, INGLESIDE (HORE —8 room residence, completely furnished, electric light, running water; boat; bathroom; small garage. F. Meine, Ingleside, Ill.

TO RENT—HOTEL, FUR. COMPLETE FOR 50 guests; on Chicago & Northwestern R. R. nr. station, bathing beach, pier; large grounds; piano, gas. Phone Albany 9417.

TO RENT—COTTAGES, 4 AND 6 ROOMS, furnished; fireplaces; wood and boats free; beautiful Newaygo Lakes. Address Asst. Cashier, Chicago Daily News.

TO RENT—FOR SUMMER, FURNISHED 9 room house, 1349 Madison Park; will rent whole or retain part. Apply on premises. Phone Kenwood 2440.

TO RENT—DELEVAN LAKE, WIS., 10 RMS., 170 ft. lake frontage; screens throughout; garage; orchard; exclusive residential district; res. 6254 Glenwood-av. Sunny. 9805.

TO RENT—SUMMER HOME, FURNISHED 9 room house, 1349 Madison Park; will rent whole or retain part. Apply on premises. Phone Kenwood 2440.

TO RENT—DELEVAN LAKE, WIS., 10 RMS., 170 ft. lake frontage; screens throughout; garage; orchard; exclusive residential district; res. 6254 Glenwood-av. Sunny. 9805.

TO RENT—SUMMER ROOM COTTAGE, SHERidan Beach; screened porch, tel., elec. lights; $150 season. A. C. Gielow, 402 E. 7th-st., Michigan City, Ind.

TO RENT—NEWLY FURNISH. 4 ROOM cottages, 15 minutes from all attractions; $75 for season. Address W. Mueller, R. D. No. 1, East Saugatuck, Mich.

TO RENT—NEW BUNGALOWS, LAKE Zurich; 5 r., sc. porches, comft. furnish., garage, private grove, boat. Seas. $100-$150; mo., $50-$85; Mrs. A. J. Leonard, Lake Zurich, Ill.

TO RENT—FURN. COTTAGE, 4 ROOMS, arbor near Muskegon; furn. for lt. hskpg.; ice and boat furn.; season $60. W. C. SCOFIELD, 1459 E. 71st-st.

TO RENT—15 ROOM FURNISHED HOTEL on Paw Paw Lake; prettiest spot on the lake; electric light, piano, boat; rent reas. Apply 1027 Dreexel-av. Phone Rav. 2121.

TO RENT — TEN 6-8 ROOM COTTAGES; boarders, club, or priv.; screened porches; hickory grove; Long Lake, Ill. Sun. 6642.

TO RENT OR SALE—CHOICE LOT OF COTtages, Paw Paw Lake; beautiful location; also 8 shore lots. Lock Box 115, Coloma, Mich.

TO RENT—4 R. FURN. COTTAGE; SCRND. porch; bath; elec. lt. Mich. McEwan, 417 Washington-blvd., Oak Park.

TO RENT—LAKE GENEVA, S. E. SHORE, 12 room house, furn.; mod. conv.; garage; shady lawn. Ph. Oakland 1730.

WANTED—AT SUMMER RESORTS.

WANTED—TO FIND COUNTRY HOME NR. Chicago where 1 or 2 young men could arrange week-end trips throughout year; fishing, shooting privileges in season. Address T 143, Tribune.

WANTED—COTTAGE, EAST SHORE, LAKE Michigan; July, August; pay $50 per mo.; describe fully. Lock box 6, Oak Park.

WANTED—TO RENT—COTTAGE ON LAKE within 200 miles of Chicago for July and August. Address S 433, Tribune.

WANTED—TO RENT—COTTAGE 4 OR 5 rms.; on small lake, N. Ill. or S. Wisconsin; $100. Midway 8256.

WANTED—TO RENT—COTTAGE ON LAKE Geneva, mo. of July. Address T 178, Tribune.

TO RENT—FLATS—SOUTH.

TO RENT—BLACKSTONE TERRACE APT. ON THE MIDWAY, 60TH-ST. AND BLACKSTONE-AV. — NOW OPEN. OVERLOOKING THE MIDWAY. $27.50. SEE JANITOR.

TO RENT — 561 34TH-PL., OVERLOOKING lake and Woodland Park, excellent light flats, 6 large rooms, steam, electric light; $28 to $32.50. See janitor. Phone Oakland 3140.

TO RENT—1412 E. 55TH—NEW OAKLAND WASHington Park, excellent light mod. 5 rooms, private front and rear porches; reason

TO RENT—FLATS—SOUTH.

ENT—FLATS—SOUTH.

SMITH & BRO.

EL 4710 and 47

COTTAGE GROVE-AV.

NER DREXEL-BLVD.

el-blvd., 8 and 9 rooms, 2 baths; hd clos.ts; $110.

nd Pk., 1344h and the lake], 7 rs, bonel es.

so. (51st-st). first, 6 rooms, 2 s; $67.50.

ark-av., 1st, cor., 8 rooms; $62.50.

ster-av., 1st, 7 light rooms; $60.

blvd., 6 rooms, 2 baths, porches; garages, $60.

blvd., 7 rooms, 2 baths; $57.50.

nd Pk. [34th and the lake], 7 rooms, all private park; $50 to $60.

nes-av., 6 rooms, porches; large ansion; [illegible] $45 to $75.

-av., 2-flat cor., apt., 7 rooms, all ; $60.

., newbaths, 4-5 rooms. In-a-Door ; $55; will rent furnished.

Park-blvd., rear 3-room, new, 4 porche; elegant location; $40 to here quickly.

ve., new 4 rooms. In-a-Door wn-av., 5 rooms; lowest rents in to $45. Free transportation.

st., 4-5 rooms; all up to date; best y; $30 to $40.

lvd., 7 rooms; finest location 45; L and surface transportation.

met-a... 5 rooms, porches; d blk.

-blvd. 4-5 rooms, dissappearing transportation and direction; Lawrence-av., 5 rooms 45.00

rentals in city.

good-st., 6 rooms; $3 ; $35.

[illegible] 6 NEWBURY & CO., 6 N. Clark-st.

...2d floor, 7 rooms, steam $47.50

...2d floor, 7 rooms, steam 42.50

...av., 1st floor, 8 rooms, ... 45.00

...av., 1st floor, 7 rooms, ... 50.00

...av., 2d floor, 7 rooms, ... 32.50

...st., 1st floor, 6 rooms, steam 45.00

...av., 4th floor, 6 rooms, steam 35.00

...2d floor, 3 rooms; steam 25.00

...2d floor, 7 rooms, steam 18.00

...3d floor, 4 rooms, steam 21.00

...2d floor, 8 rooms, steam heat 15.00

...Apt. 30, 3 rooms, steam 20.00

...Apt. 33, 5 rooms, steam 35.00

...av., 4th floor, 7 rooms, ... 32.50

...20.00

ke Front Hyde Park Blvd.

s, 8 Baths, Sun Pars.

home in exceptional high class building commanding view of ark and lake. Midway between k and Chicago Beach hotel, two r C. express trains. Exceptional month.

CARROLL & BRO., st. and Lake Park-av. hone Hyde Park 440.

TO RENT.

2, 3 AND 4 ROOMS, 9 DREXEL SQUARE

looking Washington Park and Drexel Square-blvd. modern, fireproof building.

t, airy rooms, equipped with In- large dressing closets, kitchen- etc. Exceptional;" well finished.

apartments have all the advan- rooms.

premises. Hyde Park 6836.

...fton Parker & Co.

...shington-st. Rand. 1644.

...3d, 4th and the lake], 7 rms., $30.00

...blvd., sun parlor, sleeping ...ths, 3d, 6 rms., 75.00

...-av., 6 rms., 45.00

...-av., 1st and 3d, extra lavs., 1st, 6 rms., 45.00

...$42.50- 45.00

...blvd., 2 baths, no ph., 7 rms., 65.00

...wn-av., sun par., 2 baths, 75.00

...8-st., 2 rms. large, light, 40.00

HOUSES.

...-av., 14 rms., steam heat, ths, marble mantels, ... 70.00

...4744-46 VINCENNES-AV., 4 ...1st floor $30

...2d floor 45

...2d floor 50

...t, with kitchenette and Murphy ...ed, 1st flr. $30

...apts., 1st and 4th floors, $28 to 30 ...231 LAKE PARK-AV.

...n apt., new bldg., sun parlor, ...ts, etc., 6th floor. $42.50

955 E. 62D-ST.

Janitors will show.

& CO., 326 River-st. Central 2100.

BEAUTIFUL APARTMENTS—

PRESS AND PARK.

VN-AV., 53d-st.—Elegant 6 room ..., sun parlor, 2 baths, large rear ..., $65; also unusual 7 room ..., $75. ...new apartment to be elaborately ...suit tenant.

...-AV., 5836-8—High grade six ...baths, choice front and rear pri- ...; $60. Garage. Concessions. ...5412 Woodlawn-av. JENNERS & ...AGENTS ON PREMISES OR ...BYRNE & HUGHES, ...26 E. 35th-st. Normal 4010.

TO RENT—5621-37 MICHIGAN-AV.—HIGH grade 4-5 rm. apts. with sun parlor, rear porches, bookcases, buffets, and tile baths; best on S. Side for the money; good transp.; $35 to $50. See janitor.

...3d Vernon-av.; steam h. 3-5 r. apts., $18 to $35.

...4410 Grand-blvd. High grade 7 rm. apt. in choicest section Hyde Park; splendid transp. Rent $50. Concessions now. Also 5 room apts. in this bldg.; highest class. $52.50 to $60. KRAUTER, GRANNIS & CO. CENTRAL 1080. 25-N. DEARBORN-ST.

TO RENT—

...3 AND 6 ROOM APARTMENTS. ...NEW HYDE PARK BLDGS. ...S. W. CORNER ELLIS-AV. ...AND 54TH-ST.

DELIGHTFUL LOCATION. NEAR CHICAGO UNIVERSITY AND WASHINGTON PARK. Large, light rooms, beautifully finished; sun parlors, every modern appointment; $40 up.

2 Elegant Cor. 6 Rooms, $62.50.

W. K. YOUNG & BRO., Rent and Office. 55th and Blackstone-av., 997 Hyde Park.

TO RENT—"COME ON OUT SOUTH." Near the lake, Jackson Park, South Shore Country club. Windsor Park Golf Club, new bathing beach, L. C. express and interurban cars to all parts of Chicago. 4, 5, 5, and 7 room new apartments, sun parlors, sleeping porches, garage if desired; in South Shore and Windsor Park.

JOHN A. CARROLL & BRO., 75th-st. and South Shore-av. So. Chicago 1660.

TO RENT—CHOICE MODERN APTS.— 3124 South Park-av., 4 rooms....$25.00- 30.00 3204 South Park-av., 4 rooms.. $27.50- 30.00 300 W. 75th-st., 5 rooms..... 30.00 5631-39 Kenwood-av., 4 rooms..$37.50 to 45.00 5631 Kenwood-av., 5 rooms..... 55.00 4710 Grand-blvd., 8 rooms, 3 baths..... 100.00 7454 Harvard-av., 2 rooms..... 15.00 T. E. WELLS, 160 W. Jackson-blvd. Wab.3592.

TO RENT—3809 MICH.-AV., 1ST. 5 RMS. mod., new, colonial ..... $37.50 4309-11 Mich.-av., 5d. 6 rms., 2 baths; newly ..... $62.50- $65.00 4117 Vincennes-av., 2d. 8 rms., reduced to ..... $37.00 Open. Concessions. McMINN, Rand. 6910.

TO RENT—3, 4, and 5 RM. APTS.

2601 Calumet-av., $18 to $30. 815-819 E. 39th-st., $16 to $25. BURLEY & CO. Douglas 604.

79 E. 31st-st.

TO RENT—STEAM HEATED APTS. $28.00. SIX AND SEVEN ROOMS. $32.50. 2722 TO 2732 SOUTH PARK-AV. Best bargain on the South Side. Janitor on premises, or WM. C. HEINEMANN & CO., 10 S. La Salle-st.

TO RENT—4740 DORCHESTER-AV.—ELEGANT 7 ROOM CORNER APARTMENT; every room with outside light; adjoining private home with large grounds; beautifully finished; thoroughout; rent, $60. W. K. YOUNG & BRO. 47th and Lake-av.

TO RENT—STEAM HEATED APTS. 6322-4 STONY ISLAND-AV., corner 63d-st. Jackson Park. block from L station; light, sunny 6 room apartments; south exposure; steam heat; hot water; $25 up.

W. K. YOUNG & BRO., 63d and Kimbark-av.

TO RENT— SUBLEASE SACRIFICE — 5140 Kimbark-av., 7 rooms, 3 baths, sun parlor, Tiffany finish, very fine, convenient to L. C. express trains; ONLY $60; WORTH $100. HOWARD BROS. & CO., 1458 E. 53d-st.

$75 FLAT FOR $55.

6 rooms, 2 baths, sun parlor, sleeping porch, hot water heat, laundry, in basement. Just completed. Open for inspection.

TO RENT—COZY 4 AND 5 ROOM APTS., steam, hot water; all conveniences; concessions; reasonable. 6238 Kimbark-av. ADAMS, CARSON & CO., 30 N. La Salle-st. Franklin 786.

TO RENT—4629 ST. LAWRENCE — NEW building; high grade 5 rms.; sun parlor, dining room, porch; conveniences; private garage; open for inspection. $55. REILDENOREN & CO., 835 E. 47th-st. Oakland 316-317.

TO RENT—1062 E. 47TH-ST.

Modern 7 room apartment; 2 baths; private front and back porches; $55. W. K. YOUNG & BRO., 47th and Lake-av.

TO RENT—HARVARD-CT., 7234 HARVARD; combination library table and bed free; cheapest in city; 2 and 3 p. apts. $20 and $25; also GAY for concessions. Stewart 7888.

TO RENT—BEST COR. IN HAMILTON PK.; 7th and Princeton; 5 new, light rooms; bargain for 6th building. GAY, Stewart 7888.

TO RENT—7207 PRINCETON-AV.; OPEN; beautiful apt., 7 rooms, s. p., screened porch; Ham. Pk., quick transptn. GAY, Stewart 7888.

TO RENT—NEW 6 ROOM APTS. $40 AND $45. THE EUCLID APTS. BRAND NEW, READY TO OCCUPY. 7150-59 EUCLID-AV. 1 BLK. S. OF 72D-ST. BLOCK TO L. EXPRESS [Bryn Mawr sta.] and surface cars; a "DIFFERENT" type of apts.; SUN PARLORS; PRIVATE PORCHES; 5 rooms, $45; 6 rooms [corner], 2 baths, $75. Phone Blackstone 2402.

TO RENT—BEAUTIFUL NEW 4 ROOM APARTMENTS, SOUTH SHORE DISTRICT. 2219-39 E. 75TH-ST. Near L. and surface cars. Sun parlors, shower baths, etc. $37.50 to $42.50.

H. F. NORCOTT & CO., Corner of 70th-pl. and Crandon-av. Phone Mid. 2018 or Mid. 2024.

TO RENT—BEAUTIFUL NEW 7 ROOM APARTMENTS. 6234 Blackstone-av., 3 blocks from Jackson Park. Light, pure air, sunshine, bathing, golfing; rooms are exceptionally large; plumbing, refrigerators, and gas ranges are best money can buy; IN-A-DOR BEDS. Come on the I. C. get off at South Shore station. Phone Hyde Park 196. AGENT ON PREMISES. HOWARD BROS. & CO., 1458 E. 53d. Open eve.

4 ROOMS

JUST COMPLETED.

6447-53 GREENWOOD-AV. $37.50 to $42.50.

Located in heart of Woodlawn, convenient to L. and surface cars; everything latest; private front and rear porches, Murphy beds, auto. del. boxes. Apt. on premises.

ELEGANT 8 RM. APARTMENT. 4420-22 Vincennes-av. 3d floor; light; strictly mod.; newly decorated; detached bldg. See us for lowest price. Janitor will show.

FRED KLOESE & CO., 443 E. 43d-st. Drexel 472.

SOUTH SHORE HIGH GRADE APTS.

Five and 6 room apartment in beautiful modern apartment building. Large living rooms, with specially designed bookcase and fireplace. Dining room ivory white, with antique mahogany buffet, two baths. Roman bathtubs with Mixometer shower. Pedestal lavatory in main bath; all tile walls. Best location in South Shore, opposite South Shore Country Club. Rental $50 to $75 per month. Agent on premises. 7130-34-40-50 YATES-AV.

BRANSFIELD & McFARLAND, 7216 Halsted-st. Stewart 5080.

TO RENT—WHY PAY MORE? S. E. COR. 61ST AND LAFLIN-STS. CONVENIENT TO LOOMIS "L" STA. ONLY $35. CORNER 4 large, light rooms; BRAND NEW; private front porches; steam heat; tile bath; bookcases, brick mantels, gas logs, large closets, sideboards; paneled dining and living rooms; magnificent decorations.

3, 4, AND 5 ROOMS, N. E. CORNER 49TH-ST. AND EVANS-AV. FACING BEAUTIFUL PRINTERS' PARK; BRAND NEW apartments for those; steam heat; tile bath; bookcases; brick mantels; gas logs; large closets; sideboards; in-a-Door beds; refrigerator. LOW rents; ONLY $30 UP. Agent there.

HOWARD BROS. & CO., 352 E. 47th-st., east of "L" station, and 74 W. Washington-st.

TO RENT— FOUR ROOMS.

66-70 E. 56th-st., cor. Michigan; ideal apts.; front rooms, large; brick fireplaces, built-in buffets, large light rooms. Unusual concessions now. Rents $35 to $37.50. See these today.

FIVE ROOMS.

5490 Cornell-av., high grade modern apt. in choicest section Hyde Park; splendid transp. Rent $55. Concessions now. Also 4 room apts. in this bldg.; highest class. $52.50 to $60. KRAUTER, GRANNIS & CO. CENTRAL 1080. 25-N. DEARBORN-ST.

TO RENT—

3 AND 6 ROOM APARTMENTS. NEW HYDE PARK BLDGS. S. W. CORNER ELLIS-AV. AND 54TH-ST.

DELIGHTFUL LOCATION. NEAR CHICAGO UNIVERSITY AND WASHINGTON PARK. Large, light rooms, beautifully finished; sun parlors, every modern appointment; $40 up.

2 Elegant Cor. 6 Rooms, $62.50.

W. K. YOUNG & BRO., Rent and Office. 55th and Blackstone-av., 997 Hyde Park.

TO RENT—"COME ON OUT SOUTH." Near the lake, Jackson Park, South Shore Country club. Windsor Park Golf Club, new bathing beach, L. C. express and interurban cars to all parts of Chicago. 4, 5, 5, and 7 room new apartments, sun parlors, sleeping porches, garage if desired; in South Shore and Windsor Park.

JOHN A. CARROLL & BRO., 75th-st. and South Shore-av. So. Chicago 1660.

TO RENT—CHOICE MODERN APTS.— 3124 South Park-av., 4 rooms....$25.00- 30.00 3204 South Park-av., 4 rooms.. $27.50- 30.00 300 W. 75th-st., 5 rooms..... 30.00 5631-39 Kenwood-av., 4 rooms..$37.50 to 45.00 5631 Kenwood-av., 5 rooms..... 55.00 4710 Grand-blvd., 8 rooms, 3 baths..... 100.00 7454 Harvard-av., 2 rooms..... 15.00 T. E. WELLS, 160 W. Jackson-blvd. Wab.3592.

TO RENT—3809 MICH.-AV., 1ST. 5 RMS. mod., new, colonial ..... $37.50 4309-11 Mich.-av., 5d. 6 rms., 2 baths; ..... $62.50- $65.00 4117 Vincennes-av., 2d. 8 rms., reduced to ..... $37.00 Open. Concessions. McMINN, Rand. 6910.

TO RENT—3, 4, and 5 RM. APTS.

2601 Calumet-av., $18 to $30. 815-819 E. 39th-st., $16 to $25. BURLEY & CO. Douglas 604.

79 E. 31st-st.

TO RENT—STEAM HEATED APTS. $28.00. SIX AND SEVEN ROOMS. $32.50. 2722 TO 2732 SOUTH PARK-AV. Best bargain on the South Side. Janitor on premises, or WM. C. HEINEMANN & CO., 10 S. La Salle-st.

TO RENT—4740 DORCHESTER-AV.—ELEGANT 7 ROOM CORNER APARTMENT; every room with outside light; adjoining private home with large grounds; beautifully finished; thoroughout; rent, $60. W. K. YOUNG & BRO. 47th and Lake-av.

TO RENT—STEAM HEATED APTS. 6322-4 STONY ISLAND-AV., corner 63d-st. Jackson Park, block from L station; light, sunny 6 room apartments; south exposure; steam heat; hot water; $25 up.

W. K. YOUNG & BRO., 63d and Kimbark-av.

TO RENT— SUBLEASE SACRIFICE — 5140 Kimbark-av., 7 rooms, 3 baths, sun parlor, Tiffany finish, very fine, convenient to L. C. express trains; ONLY $60; WORTH $100. HOWARD BROS. & CO., 1458 E. 53d-st.

$75 FLAT FOR $55.

6 rooms, 2 baths, sun parlor, sleeping porch, hot water heat, laundry, in basement. Just completed. Open for inspection.

TO RENT—COZY 4 AND 5 ROOM APTS., steam, hot water; all conveniences; concessions; reasonable. 6238 Kimbark-av. ADAMS, CARSON & CO., 30 N. La Salle-st. Franklin 786.

TO RENT—4629 ST. LAWRENCE — NEW building; high grade 5 rms.; sun parlor, dining room, porch; conveniences; private garage; open for inspection. $55. REILDENOREN & CO., 835 E. 47th-st. Oakland 316-317.

TO RENT—1062 E. 47TH-ST.

Modern 7 room apartment; 2 baths; private front and back porches; $55. W. K. YOUNG & BRO., 47th and Lake-av.

TO RENT—HARVARD-CT., 7234 HARVARD; combination library table and bed free; cheapest in city; 2 and 3 p. apts. $20 and $25; also GAY for concessions. Stewart 7888.

TO RENT—BEST COR. IN HAMILTON PK.; 7th and Princeton; 5 new, light rooms; bargain for 6th building. GAY, Stewart 7888.

TO RENT—7207 PRINCETON-AV.; OPEN; beautiful apt., 7 rooms, s. p., screened porch; Ham. Pk., quick transptn. GAY, Stewart 7888.

TO RENT—NEW 6 ROOM APTS. $40 AND $45. THE EUCLID APTS. BRAND NEW, READY TO OCCUPY. 7150-59 EUCLID-AV. 1 BLK. S. OF 72D-ST. BLOCK TO L. EXPRESS [Bryn Mawr sta.] and surface cars; a "DIFFERENT" type of apts.; SUN PARLORS; PRIVATE PORCHES; 5 rooms, $45; 6 rooms [corner], 2 baths, $75. Phone Blackstone 2402.

TO RENT—BEAUTIFUL NEW 4 ROOM APARTMENTS, SOUTH SHORE DISTRICT. 2219-39 E. 75TH-ST. Near L. and surface cars. Sun parlors, shower baths, etc. $37.50 to $42.50.

H. F. NORCOTT & CO., Corner of 70th-pl. and Crandon-av. Phone Mid. 2018 or Mid. 2024.

TO RENT—BUILDING 7 AND 8 ROOM flats; steam heat, hot and cold water, electric lights, good light, etc. See janitor.

4500 Vincennes-av. $40.00
4504 Vincennes-av. 28.50
4506 Vincennes-av. 35.00
449 Hinman-av. 35.00

EDWIN ROMBERG, 30 N. La Salle-st.

TO RENT—$18—5 ROOMS.

Electric lighted, newly decorated, porcelain plumbing; every room sunny; new brick front porch to be built. Owner at bldg. Saturday afternoon and all day Sunday.

6647 Maryland-av.

TO RENT—S. W. COR. WOODLAWN-AV. and 52d-st., modern up to date flats, 4-5-6 rooms, sun parlor, back porches, and every convenience; rents $47.50 to $65. Janitor on premises. HOLTON, SEELYE & CO., 140 S. Dearborn-st.

TO RENT—BEST 6 ROOM FLATS IN TOWN; 121 and 127 E. 51st-st., near Indiana-av.; polished floors; exclusive stairs, shades, screens, electric fixtures, new gas ranges and parlor stoves; beautiful flats. Keys there.

TO RENT—1213 EAST 47TH STREET, 4 AND 6 room apts.; new bldg.; private porches, sun parlor, showers and in-a-Dor beds, paneled dining room; modern prices; concession. 1213 East 47th-st.

TO RENT— SUBLEASE SACRIFICE — 5140 Kimbark-av., 7 rooms, 3 baths, sun parlor, Tiffany finish, very fine, convenient to L. C. express trains; ONLY $60; WORTH $100. HOWARD BROS. & CO., 1458 E. 53d-st.

$75 FLAT FOR $55.

6 rooms, 2 baths, sun parlor, sleeping porch, hot water heat, laundry, in basement. Just completed. Open for inspection.

TO RENT—COZY 4 AND 5 ROOM APTS., steam, hot water; all conveniences; concessions; reasonable. 6238 Kimbark-av. ADAMS, CARSON & CO., 30 N. La Salle-st. Franklin 786.

TO RENT—4629 ST. LAWRENCE — NEW building; high grade 5 rms.; sun parlor, dining room, porch; conveniences; private garage; open for inspection. $55. REILDENOREN & CO., 835 E. 47th-st. Oakland 316-317.

TO RENT—1062 E. 47TH-ST.

Modern 7 room apartment; 2 baths; private front and back porches; $55. W. K. YOUNG & BRO., 47th and Lake-av.

TO RENT—HARVARD-CT., 7234 HARVARD; combination library table and bed free; cheapest in city; 2 and 3 p. apts. $20 and $25; also GAY for concessions. Stewart 7888.

TO RENT—BEST COR. IN HAMILTON PK.; 7th and Princeton; 5 new, light rooms; bargain for 6th building. GAY, Stewart 7888.

TO RENT—7207 PRINCETON-AV.; OPEN; beautiful apt., 7 rooms, s. p., screened porch; Ham. Pk., quick transptn. GAY, Stewart 7888.

TO RENT—NEW 6 ROOM APTS. $40 AND $45. THE EUCLID APTS. BRAND NEW, READY TO OCCUPY. 7150-59 EUCLID-AV. 1 BLK. S. OF 72D-ST. BLOCK TO L. EXPRESS [Bryn Mawr sta.] and surface cars; a "DIFFERENT" type of apts.; SUN PARLORS; PRIVATE PORCHES; 5 rooms, $45; 6 rooms [corner], 2 baths, $75. Phone Blackstone 2402.

TO RENT—BEAUTIFUL NEW 4 ROOM APARTMENTS, SOUTH SHORE DISTRICT. 2219-39 E. 75TH-ST. Near L. and surface cars. Sun parlors, shower baths, etc. $37.50 to $42.50.

H. F. NORCOTT & CO., Corner of 70th-pl. and Crandon-av. Phone Mid. 2018 or Mid. 2024.

TO RENT—BUILDING 7 AND 8 ROOM flats; steam heat, hot and cold water, electric lights, good light, etc. See janitor.

4500 Vincennes-av. $40.00
4504 Vincennes-av. 28.50
4506 Vincennes-av. 35.00
449 Hinman-av. 35.00

EDWIN ROMBERG, 30 N. La Salle-st.

TO RENT—$18—5 ROOMS.

Electric lighted, newly decorated, porcelain plumbing; every room sunny; new brick front porch to be built. Owner at bldg. Saturday afternoon and all day Sunday.

6647 Maryland-av.

TO RENT—S. W. COR. WOODLAWN-AV. and 52d-st., modern up to date flats, 4-5-6 rooms, sun parlor, back porches, and every convenience; rents $47.50 to $65. Janitor on premises. HOLTON, SEELYE & CO., 140 S. Dearborn-st.

TO RENT—BEST 6 ROOM FLATS IN TOWN; 121 and 127 E. 51st-st., near Indiana-av.; polished floors; exclusive stairs, shades, screens, electric fixtures, new gas ranges and parlor stoves; beautiful flats. Keys there.

TO RENT—1213 EAST 47TH STREET, 4 AND 6 room apts.; new bldg.; private porches, sun parlor, showers and in-a-Dor beds, paneled dining room; modern prices; concession. 1213 East 47th-st.

TO RENT—BEST 6 ROOM FLATS IN TOWN; 121 and 127 E. 51st-st., near Indiana-av.; polished floors; exclusive stairs, shades, screens, electric fixtures, new gas ranges and parlor stoves; beautiful flats. Keys there.

TO RENT—1213 EAST 47TH STREET, 4 AND 6 room apts.; new bldg.; private porches, sun parlor, showers and in-a-Dor beds, paneled dining room; modern prices; concession. 1213 East 47th-st.

HYDE PARK

High Grade Apartments, Near Lake, Parks, and I. C. Express.

5, 6 TO 10 ROOMS.

5318 Hyde Park-blvd., 9 rooms; 3 baths, sun parlor $130.00
5346 Hyde Park-blvd., 1st. corner, south exposure 200.00
928 Hyde Park-blvd., 2d. 3 baths, sun parlor, garage 175.00

Plenty of sunshine and fresh air, away from the noise and dirt, and yet only 22 minutes to business center [same time as local to 47th-st.]. Trains every 10 minutes. Fare only 7c.

READ CAREFULLY.

All buildings are brand new and of up to date design and construction; large, light rooms; sunshine every room; beautiful living rooms; French doors to large sun parlors, finished with bookcases, dining rooms with paneled walls; shower baths; all bedrooms connect directly with bathroom; latest lighting fixtures, private rear porches; superior janitor service; in fact, everything to make a comfortable apartment home; 20 individual heated garages close at hand, $10 to $12 monthly.

S. W. COR. 70TH-ST. AND CRANDON-AV. [Beautiful Court Bldg.]

S. W. COR. 70TH-ST. AND MERRILL-AV. 4, 5, AND 6 ROOMS, $38.50 TO $55.

Detached bldgs., large yards, wide passageways, 5 and 6 rooms, all have screened in rear porches, rms. apts. have 2 baths; near Bryn Mawr [Jefferson] sta., C. R. R.; trains every 10 min. during rush hours; only 22 min. to city; 7c fare by monthly ticket.

6723-41 CHAPPEL-AV. 6728-42 CLYDE-AV.

5 AND 6 ROOMS, $45 TO $55.

Screened in rear porches, detached buildings, large yards, wide passageways; 6 room apts. have 2 baths; overlooks Jackson Park; 1 blk. to golf links; 67th-st. car ½ blk.. Stony Island-av. car and I. C. express sta. short distance.

Best Values in Chicago.

COME OUT TODAY AND SEE FOR YOURSELF.

AGENTS AT BUILDINGS DAILY AND SUNDAY.

South Shore Apartments

N. E. Cor. 73d-st. and Coles-av., overlooking lake, $35 up.

4 AND 5 LARGE ROOMS.

WITH STEAM HEATED SUN PARLORS. BRAND NEW; NOW READY.

All 5 room apartments have two baths. Convenient to L. C. finest suburban service in the world; 24 min. to city; also within two blocks of surface lines; 2 blks. directly south of South Shore Country Club; short walk to Jackson Park. Light, pure air, sunshine, bathing, golfing; rooms are exceptionally large; plumbing, refrigerators, and gas ranges are best money can buy; IN-A-DOR BEDS. Come on the I. C. get off at South Shore station. Phone Hyde Park 196. AGENT ON PREMISES. HOWARD BROS. & CO., 1458 E. 53d. Open eve.

4 ROOMS

JUST COMPLETED.

6447-53 GREENWOOD-AV. $37.50 to $42.50.

Located in heart of Woodlawn, convenient to L. and surface cars; everything latest; private front and rear porches, Murphy beds, auto. del. boxes. Apt. on premises.

ELEGANT 8 RM. APARTMENT. 4420-22 Vincennes-av. 3d floor; light; strictly mod.; newly decorated; detached bldg. See us for lowest price. Janitor will show.

FRED KLOESE & CO., 443 E. 43d-st. Drexel 472.

SOUTH SHORE HIGH GRADE APTS.

Five and 6 room apartment in beautiful modern apartment building. Large living rooms, with specially designed bookcase and fireplace. Dining room ivory white, with antique mahogany buffet, two baths. Roman bathtubs with Mixometer shower. Pedestal lavatory in main bath; all tile walls. Best location in South Shore, opposite South Shore Country Club. Rental $50 to $75 per month. Agent on premises. 7130-34-40-50 YATES-AV.

BRANSFIELD & McFARLAND, 7216 Halsted-st. Stewart 5080.

TO RENT—WHY PAY MORE? S. E. COR. 61ST AND LAFLIN-STS. CONVENIENT TO LOOMIS "L" STA. ONLY $35. CORNER 4 large, light rooms; BRAND NEW; private front porches; steam heat; tile bath; bookcases, brick mantels, gas logs, large closets, sideboards; paneled dining and living rooms; magnificent decorations.

3, 4, AND 5 ROOMS, N. E. CORNER 49TH-ST. AND EVANS-AV. FACING BEAUTIFUL PRINTERS' PARK; BRAND NEW apartments for those; steam heat; tile bath; bookcases; brick mantels; gas logs; large closets; sideboards; in-a-Door beds; refrigerator. LOW rents; ONLY $30 UP. Agent there.

HOWARD BROS. & CO., 352 E. 47th-st., east of "L" station, and 74 W. Washington-st.

TO RENT— FOUR ROOMS.

66-70 E. 56th-st., cor. Michigan; ideal apts.; front rooms, large; brick fireplaces, built-in buffets, large light rooms. Unusual concessions now. Rents $35 to $37.50. See these today.

FIVE ROOMS.

5490 Cornell-av., high grade modern apt. in choicest section Hyde Park; splendid transp. Rent $55. Concessions now. Also 4 room apts. in this bldg.; highest class. $52.50 to $60. KRAUTER, GRANNIS & CO. CENTRAL 1080. 25-N. DEARBORN-ST.

TO RENT—

3 AND 6 ROOM APARTMENTS. NEW HYDE PARK BLDGS. S. W. CORNER ELLIS-AV. AND 54TH-ST.

DELIGHTFUL LOCATION. NEAR CHICAGO UNIVERSITY AND WASHINGTON PARK. Large, light rooms, beautifully finished; sun parlors, every modern appointment; $40 up.

2 Elegant Cor. 6 Rooms, $62.50.

W. K. YOUNG & BRO., Rent and Office. 55th and Blackstone-av., 997 Hyde Park.

TO RENT—"COME ON OUT SOUTH." Near the lake, Jackson Park, South Shore Country club. Windsor Park Golf Club, new bathing beach, L. C. express and interurban cars to all parts of Chicago. 4, 5, 5, and 7 room new apartments, sun parlors, sleeping porches, garage if desired; in South Shore and Windsor Park.

JOHN A. CARROLL & BRO., 75th-st. and South Shore-av. So. Chicago 1660.

TO RENT—CHOICE MODERN APTS.— 3124 South Park-av., 4 rooms....$25.00- 30.00 3204 South Park-av., 4 rooms.. $27.50- 30.00 300 W. 75th-st., 5 rooms..... 30.00 5631-39 Kenwood-av., 4 rooms..$37.50 to 45.00 5631 Kenwood-av., 5 rooms..... 55.00 4710 Grand-blvd., 8 rooms, 3 baths..... 100.00 7454 Harvard-av., 2 rooms..... 15.00 T. E. WELLS, 160 W. Jackson-blvd. Wab.3592.

TO RENT—3809 MICH.-AV., 1ST. 5 RMS. mod., new, colonial ..... $37.50 4309-11 Mich.-av., 5d. 6 rms., 2 baths; ..... $62.50- $65.00 4117 Vincennes-av., 2d. 8 rms., reduced to ..... $37.00 Open. Concessions. McMINN, Rand. 6910.

TO RENT—3, 4, and 5 RM. APTS.

2601 Calumet-av., $18 to $30. 815-819 E. 39th-st., $16 to $25. BURLEY & CO. Douglas 604.

79 E. 31st-st.

TO RENT—STEAM HEATED APTS. $28.00. SIX AND SEVEN ROOMS. $32.50. 2722 TO 2732 SOUTH PARK-AV. Best bargain on the South Side. Janitor on premises, or WM. C. HEINEMANN & CO., 10 S. La Salle-st.

TO RENT—4740 DORCHESTER-AV.—ELEGANT 7 ROOM CORNER APARTMENT; every room with outside light; adjoining private home with large grounds; beautifully finished; thoroughout; rent, $60. W. K. YOUNG & BRO. 47th and Lake-av.

TO RENT—STEAM HEATED APTS. 6322-4 STONY ISLAND-AV., corner 63d-st. Jackson Park, block from L station; light, sunny 6 room apartments; south exposure; steam heat; hot water; $25 up.

W. K. YOUNG & BRO., 63d and Kimbark-av.

TO RENT— SUBLEASE SACRIFICE — 5140 Kimbark-av., 7 rooms, 3 baths, sun parlor, Tiffany finish, very fine, convenient to L. C. express trains; ONLY $60; WORTH $100. HOWARD BROS. & CO., 1458 E. 53d-st.

$75 FLAT FOR $55.

6 rooms, 2 baths, sun parlor, sleeping porch, hot water heat, laundry, in basement. Just completed. Open for inspection.

TO RENT—COZY 4 AND 5 ROOM APTS., steam, hot water; all conveniences; concessions; reasonable. 6238 Kimbark-av. ADAMS, CARSON & CO., 30 N. La Salle-st. Franklin 786.

TO RENT—4629 ST. LAWRENCE — NEW building; high grade 5 rms.; sun parlor, dining room, porch; conveniences; private garage; open for inspection. $55. REILDENOREN & CO., 835 E. 47th-st. Oakland 316-317.

TO RENT—1062 E. 47TH-ST.

Modern 7 room apartment; 2 baths; private front and back porches; $55. W. K. YOUNG & BRO., 47th and Lake-av.

TO RENT—HARVARD-CT., 7234 HARVARD; combination library table and bed free; cheapest in city; 2 and 3 p. apts. $20 and $25; also GAY for concessions. Stewart 7888.

TO RENT—BEST COR. IN HAMILTON PK.; 7th and Princeton; 5 new, light rooms; bargain for 6th building. GAY, Stewart 7888.

TO RENT—7207 PRINCETON-AV.; OPEN; beautiful apt., 7 rooms, s. p., screened porch; Ham. Pk., quick transptn. GAY, Stewart 7888.

TO RENT—NEW 6 ROOM APTS. $40 AND $45. THE EUCLID APTS. BRAND NEW, READY TO OCCUPY. 7150-59 EUCLID-AV. 1 BLK. S. OF 72D-ST. BLOCK TO L. EXPRESS [Bryn Mawr sta.] and surface cars; a "DIFFERENT" type of apts.; SUN PARLORS; PRIVATE PORCHES; 5 rooms, $45; 6 rooms [corner], 2 baths, $75. Phone Blackstone 2402.

TO RENT—BEAUTIFUL NEW 4 ROOM APARTMENTS, SOUTH SHORE DISTRICT. 2219-39 E. 75TH-ST. Near L. and surface cars. Sun parlors, shower baths, etc. $37.50 to $42.50.

H. F. NORCOTT & CO., Corner of 70th-pl. and Crandon-av. Phone Mid. 2018 or Mid. 2024.

TO RENT—BUILDING 7 AND 8 ROOM flats; steam heat, hot and cold water, electric lights, good light, etc. See janitor.

4500 Vincennes-av. $40.00
4504 Vincennes-av. 28.50
4506 Vincennes-av. 35.00
449 Hinman-av. 35.00

EDWIN ROMBERG, 30 N. La Salle-st.

TO RENT—$18—5 ROOMS.

Electric lighted, newly decorated, porcelain plumbing; every room sunny; new brick front porch to be built. Owner at bldg. Saturday afternoon and all day Sunday.

6647 Maryland-av.

TO RENT—S. W. COR. WOODLAWN-AV. and 52d-st., modern up to date flats, 4-5-6 rooms, sun parlor, back porches, and every convenience; rents $47.50 to $65. Janitor on premises. HOLTON, SEELYE & CO., 140 S. Dearborn-st.

TO RENT—BEST 6 ROOM FLATS IN TOWN; 121 and 127 E. 51st-st., near Indiana-av.; polished floors; exclusive stairs, shades, screens, electric fixtures, new gas ranges and parlor stoves; beautiful flats. Keys there.

TO RENT—1213 EAST 47TH STREET, 4 AND 6 room apts.; new bldg.; private porches, sun parlor, showers and in-a-Dor beds, paneled dining room; modern prices; concession. 1213 East 47th

TO RENT—FLATS—NORTH.

TO RENT—BY THEODOR W. BUHMANN, 2634 N. Clark-st. Phone Lincoln 3200.
523 Oakdale-av., high grade 8 rm. apt., detached building, large yard, 2 enclosed heated sun parlors, 2 baths, 6 large, light chamb'rs.... $123.00
454 Wrightwood-av., 7 rms., 2 baths.. 90.00
4213 Sheridan-rd., 2d apt., 6 rooms..... 75.00
4213 Diversey-pkwy., 6 rms., 2 baths..... 70.00
2315 Pine Grove-av., 5 rms., sun parlor. 60.00
843 Wellington-av., 2d apt. of 3 flat bldg., 7 large rms., rear porch and yard, 2 blocks east of L station.. 45.00
823 Oakdale-av., 2d apt., 6 light rms., semi-detached 3 flat bldg., porch. 50.00
840 Wolfram-st., 1st apt., large light rms., all modern, large chambers, porch, near Diversey L station..... 42.50
621 Barry-av., 4 rm. apts., genuine Cabot's finish, tile baths, all light. 32.50
617-19 Dole-av., 4 rm. apts.....$30 and 32.50
2554 N. Clark-st., 6 room apts., steam heat, electric light, porches..... 32.50
2847 Abbott-ct., 2d apt., 5 rooms..... 32.50
801-803 Belmont-av., 5 rooms.....$27 to 32.50

TO RENT—NEW BUILDINGS.

High grade 4 and 5 room apartments; sun parlors, large rooms, elegant finish; 4 rooms, $40.50; 5 rooms, $45; 5 rooms and sleeping porch, $47.50 and $50. Location northwest corner of Eastwood and Campbell-ave. Special inducements to desirable tenants. Splendid 4 and 5 room flats, southeast corner Sunnyside and Maplewood-ave.; 4 rooms with mantel beds, $35; 5 rooms, $40 and $42.50. One month's concession.

3 and 4 room flats, northeast corner Virgin'a-av. and Giddings-st. Liberal concessions. $22.50, $25, $27.50.

Elegant 4 and 5 room flats, steam heat, northwest corner Western and Eastwood-ave.; concessions. Reasonable rents. Choice of 3 surface lines; $35, $37.50, and $42.50. Will reduce rents $10 per month until Oct. 1 to good tenants.

These buildings are conveniently located to "L" (Ravenswood branch) and surface lines, in a good neighborhood.

JOS. COCHRAN & McCLUER.
Phone Edgewater 1329. 4622 N. Western-av.

TO RENT—

Exclusive 3 Apt. Bldg. Overlooking Lake.

Magnificent 8 rooms, with 3 baths and showers, overlooking Lake Michigan, the only apartment of its kind, built on a residential style, connected with conservatories and roof garden; private garages; also boathouses; interior solid mahogany and walnut.

Families who contemplate going to a summer resort have it here in Chicago. Chauffeur's room and extra maid's room; laundry equipped with electric washing machine and mangle. Possession at once. Low rental. Tel. Rogers Park 8886 or Rand. 708. See owner at 7139 Sheridan-terr., 200 ft. east of Sheridan-rd., Rogers Park.

JUST A LITTLE BIT BETTER

Pentively the lightest and best arranged APARTMENT IN CHICAGO.

Southeast Cor. Ridge-blvd. and Washington-st., Evanston. New bldg., hand decorated, sun parlor, 2 baths, showers, bookcases, French doors, white enamel; only 3 rooms left; near L and Northwestern; reasonable rents. Agent on premises. Come out today.

TO RENT—HIGH CLASS APARTMENTS north of Lincoln Park.

444 MELROSE-ST., unusually desirable 7 room apartments in residential two apartment building, with lights on lake, south front and commanding good view of lake; modern in every detail; reasonable rental.

410 DIVERSEY-PARKWAY, close to Sheridan-rd., overlooking lake and park; 10 rooms; 3 baths; modern garage.

429 WELLINGTON-AV., unusually attractive 8 room apt., 3 baths, sun parlor, private garage; immediate possession.

PAUL STEINBRECHER & CO.,
Central 4985-6290 TRIBUNE BLDG.

LAKESIDE DWELLINGS
Finest Apts. on North Shore.

Beautiful new building at the northwest corner of Rogers-av. and Garrison-av., overlooking the lake; 3 and 4 room apts., some with sun parlors, 2 baths, white enameled dining rooms, cove ceilings; near "L" express station; rental $52.50 to $80; ready now.

Make reservations now to

BALYEAT & SMITH,
7601 N. Marshfield-av. Rogers Park 9917.

TO RENT—SUBLEASE; BEST OFFER takes this choice apartment of 6 rooms, overlooking Lincoln Park. 411 St. James-pl., cor. Lakeview-av.

All choice 5 and 7 room apts. in above bldg. moderate rental. Janitor will show.

1340 N. Dearborn-st., near Schiller-st., new bldg.; unusually attractive 5 rooms, 2 baths. PAUL STEINBRECHER & CO., Tribune Bldg. Central 4985-6290.

TO RENT—

5 and 4 Room Flats.
Ravenswood L Terminal.

Only one block from Ravenswood L terminal. Well laid out and beautifully decorated. Sun porches; refrigerator; hardwood floors; tile beds in 5 room apts. Rentals $32.50 to $37.50.

Open for inspection Sunday afternoon.

HENDERSHOFF & JOHNSON,
328 Reaper Block. Phone Cent. 4208.

TO RENT—VERY CHOICE 4 ROOM AND RECEPTION HALL APT.; $37.50; 1st floor, 4417 Sheridan-rd.

Cozy 4 room apt., 2d floor, 1111 Ainslie-st.; $20. E. ROMBERG & WILLIAMS & CO., 826 River-st. Central 2100.

TO RENT—CHOICE 3 ROOM APARTMENTS, 67 E. Division-st., near Lake Shore drive; $11 to $18; steam heat, elec. lights in building of highest order; possession now; rent $1,000 per annum.

WM. H. ROSS & COMPANY,
S. W. cor. Dearborn and Washington-sts.

TO RENT — ATTRACTIVE FIVE ROOM APARTMENT NEAR LINCOLN PARK "L" AND SURFACE LINES; CONVENIENCES; RENT $47.50; LIBERAL CONCESSION; MOVING INTO OWN HOME. 645 BUCKINGHAM PL., APT. 1.

TO RENT—1958 BYRON, NEAR LINCOLN-av. car line and Ravenswood "L," 4 light rooms on corner; steam, electric lights, modern; rent reduced to $30 month; concessions given to good tenant. MR. FANTUS, 230 S. Dearborn-st. Phone Harr.son 8246.

TO RENT—N. E. COR. RUSH AND OHIO-sts., 7 and 8 room apts.; 2 baths; newly decorated; elec. light, janitor and elevator service. OLIVER & COMPANY, Washington and Franklin-sts.

TO RENT—N. E. COR. N. CLARK AND BURton-pl.; convenient location; block south of beautiful Lincoln Park; near lake; modern; 6 and 8 room apartments; $38 to $42. Inquire on premises.

TO RENT—$35 UP; MONTINE APTS.; Racine-av. and Montana-st.; large light 5 rm. apts.; strictly mod.; vac. cleaning; 5 blocks Fullerton-av. cars.

TO RENT—2406 Lincoln-av., Linc. 117.

TO RENT—2027 N. CLARK-ST., FLAT, WITH private front porch, $45; N. Racine-av., two blocks from Wilson L station. RUBLY & HADLEY, 6745 Broadway.

TO RENT—1948 FOSTER-AV. NR. BROADway, 5 rms. and sun parlor, screened-in back porch; 1st fl. $50, 2d fl. $52.50. ELIAS GEIGER & CO., 1261 Conway Bldg. Main 1496.

TO RENT—$22 AND $27.50; 5 AND 6 ROOM steam heated flats, hot water, N. W. Cor. Wells and Hill-sts. See janitor, FLAT M.

TO RENT—BY THEODOR W. BUHMANN, 2634 N. Clark-st.

TO RENT—FOR RAVENSWOOD APARTments, $40 to $60 a room, $24 to $40, all heats, see E. R. BAASE & CO.

1901 Montrose-av. Phone Wellington 6230.

TO RENT—1ST FLAT, 6 ROOMS, STEAM heat, suitable for doctor, dentist, or tailor, 46 N. James-pl., corner N. Clark, $35.

THEODORE W. BUHMANN, 2634 N. Clark-st.

TO RENT—1548 La SALLE-av., 4 R., MOD. apt., sun parlor, $40. 1549 Wells, 2d, 4 R., strictly mod., $29. FLEUTTE, 1542 La Salle.

Afternoons.

TO RENT—MOD. 4 R. APTS., 926 BELDEN-av., $26-$29; near Lincoln Park and N. Clark cars; concess. See janitor or phone Lincoln 7060.

TO RENT—WILL SUBLET MOD. 4 ROOM steam heated flat; special low rent; $26; moving out of city. 4454 N. Winchester-av., 3d. Wellington 885. Call evenings.

TO RENT—NEW BUILDING, 757-747 CORnelia-av., 4 and 5 rm. apts.; front porches and sun parlors; $37.50 up. Janitor. F. J. FADNER, 8 S. Dearborn-st. Cent. 4624.

TO RENT—WILL SACRIFICE MY ELEGANT $47.50 apt.; 5 rms., sun parlor, sleeping porch, breakfast rm., 2 baths, tile floors; 2 blks. to L exp. sta. Belmont 7977 mornings only.

TO RENT—APARTMENTS.

Sheridan-rd. side, cor. RIDGE and ARDMORE-AVS., or, Senn High School; 4 blk. surface cars; N. W. L.; $33 and up.

TO RENT—602 GLENGYLE-PL., MODERN 6 room, 3 story brick; $40; 2 blocks to lake; beautiful st.; decorate to suit. F. J. STUTESMAN, Ravenswood 390.

TO RENT—BROADWAY, 7610-12 EAST-lake-ter., five and six room apts.; overlooking the lake. Owner on premises or 3040 Broadway.

TO RENT—5630 WINTHROP-AV., SUMMER one., 3 rm. apt., mahog. furn., orchestral player; steam, grand, porches, yard; nr. lake, "L" exp. Edgw. 2756.

TO RENT — ATTRACTIVE 4 RM. STEAM heated apt., 1 blk. from lake and Lincoln Pk. Lease to Oct. 1 or longer. A bargain, $28 per month. 4636 Hutchinson-st.

TO RENT—6-5 E. 31st-pl., WALKING DISTance downtown; very modern 4 and 5 room apts. See janitor or JAMES A. McLANE & CO., 30 N. Dearborn-st. Central 6400.

TO RENT—756 LINCOLN-PKWY., CHOICE 8 room cor. apt., 2 baths, overlooking lake and park, $65 per mo. JAMES A. McLANE & CO., 30 N. Dearborn-st. Central 6400.

TO RENT—1344 AINSLIE-ST. (KEDZIE 6007 sst.), bath, porch, 3 closets, laundry, storerm., new gas ranges, elec., newly dec.; all outside rms.; $18; adults; no children; possession.

TO RENT—801-803 BELDEN-AV., 6 ELEK. light rms., bath, porches, $27.50 to $35.00, steam heat. See janitor or PAGIN & CO., 32 W. Wash. Rand. 7080.

TO RENT—FLAT, 5 ROOMS AND BATH; all light, newly decorated; back porch and yard; $18. 1060 Lincoln-av., 2d apt.

TO RENT—567 FULLERTON-PKWY., 2 rms., 2d flat, $30; hot water heat, electric light; near Lincoln Park.

TO RENT—1733-35 BERTEAU-AV., COR. N. Hamlin-av., 6 rm. apts.; modern; stm. heat. Phone Wellington 6230.

TO RENT—JUNE BRIDES, SEE IDEAL 4 R. APT., $20, 1360 Lunt-av. Blk. to Wilson-av. L sta.; 2d fl. YOUNG & CO., 1261 Conway Bldg.

TO RENT—CHOICE MOD. 4 ROOMS IN THE Adams, 3d floor or sun Lake View 496.

TO RENT—MOD. 6 RM. APT., 2D FLOOR, blue stone, $38. 4302 Vista-ter.

TO RENT—FLATS—NORTHWEST.

Wilson & Monticello Av.

N. E. COR.—SOUTH EXPOSURE—JUST COMPLETED.

Beautiful 4 and 5 Rooms.

Vacuum Cleaning Free.

All light, large rooms and closets. Sun parlors. Latest improvements. Reasonable rent. Liberal concessions. Agent on premises.

TO RENT—

HERE IS A CHANCE

For some nice family to make their home at 4055 Oakdale-av.; 6 light, airy rooms, newly decorated; hot water heat and modern in every respect; reas. rent. Owner on premises.

TO RENT—3853 N. SPAULDING-AV., NEAR IRVING PARK-BLVD.; GOOD TRANSPORTATION; AND CLOSE TO LOGAN SQUARE. IN NEW MODERN 2 FLAT BLDG. FREE RENT TO JULY 5 TO RESPONSIBLE PARTY; ONLY $23-$25. GET KEY AT OFFICE, HUGHSON & CONDELL, 3206 IRVING PARK-BLVD., CORNER KEDZIE. PH. IRVING 1251.

TO RENT — PRETTIEST PLACE IN ALL Chicago to live. Come and see new 4 room apartments, directly opposite Logan Square Pl. Sts., on boulevard; 18 min. to Loop. See flowers, fountain. Enjoy your living. Pretties-st. is beauty spot of Logan Square. Nothing like it in all Chicago. Rent very reasonable. Owner's Office, 2529 Kedzie-blvd.

TO RENT — CALL FOR OUR COMPLETE LIST OF LOGAN SQUARE FLATS; ATTENTION; 3 TO 8 RMS.; heated and unheated. Rentals ranging from $15 to $65 (LIBERAL TERMS). MS!

W. C. REGELIN & CO., 2563 Milwaukee-av. Belmont 4723.

TO RENT—COMBINED DENTIST'S OFFICE and flat, established 10 years in fine neighborhood. 3542 LAWRENCE-AV. near L sta. Inquire on premises, or STAFFORD & TRANKLE, Franklin 3192. 10 S. La Salle-st.

TO RENT — ELEGANT 6 AND 7 ROOM flats overlooking Humboldt Pk., 851-55-63 N. Sacramento-blvd., in new two flat bldgs. with individual front porches; strictly mod.; large yard; furnace heat; rental $30 and $32.50. Concessions. Rand. 1739.

TO RENT—5 ROOM FLATS, SUN PARLORS, in new bldg. facing park, $40. Liberal concessions. S. E. cor. Belle Plaine and Lavergne, near Milwaukee. Agent on premises. Ph. BAER, Wabash 208.

TO RENT — HENRIETTA BLDG., SOUTHeast corner Kedzie-blvd. and Lowdale-av., modern 4, 5, and 6 room flats, steam heat, janitor; good transportation; $30 to $37.50.

WM. H. FRANKENSTEIN & CO., 108 Dearb'n, Main 1406.

TO RENT—2939 BELMONT-AV., FINE 5 room light, modern apt.; large porch; only $20.

KRAUTER, GRANNIS & CO.,
CENTRAL 1680. 25 N. DEARBORN-ST.

TO RENT—ELEGANT 4 AND 5 ROOM APTS. in beautiful court bldg., overlooking Humboldt Pk. 820-41 N. Sacramento-blvd.; laid out with beautiful trees and shrubs; very mod.; rental $32 and $37.50. Janitor on premises.

TO RENT—MODERN 4 AND 5 ROOM FLATS, new bldg., gas and electric light; large back porch; store heat; $18 and $22. 2570 Lyndale-av. corner Rockwell. Humboldt 5673.

TO RENT—NEW, MODERN 4 ROOM FLATS; front and rear porches. 2, w. cor. Leland and Winchester-avs.; $36 and $37. Will decorate to suit.

TO RENT—5 RMS. AND SUN PARLOR, screened sleep. porch, exc. light, gas ranges, fire-log, icebox, elec. washer, steam ht.; $35. 4539 N. Central Pk.-av.

TO RENT—3 RMS., 3D, ENTIRE FLAT newly dec.; h. w. p.; immediate possession; janitor service. Inquire 3014 Logan-blvd., 1st.

TO RENT—HANDSOME NEW 1ST FLAT, 3 rooms and sun parlor, 2642 Argyle-st.; 2 lines of transportation; liberal concession to right party. E. MILLER, on premises.

TO RENT—4506 WINTHROP-AV., 6 RM. modern apts., just completed; priv. porches; $45; liberal concession. Agent on premises. A. J. HOFFMAN & SON, 111 W. Washington-st.

TO RENT—HIGH GRADE 4 AND 5 ROOM all conveniences; new, modern cor. bldg., Albany Park; rent $30. Phone Main 2722.

TO RENT—3000 N. SPAULDING-AV., JUST south of Irving Park-blvd., modern 2 flat bldg. 1st flat, 5 r., only $21.

TO RENT—3344 CUYLER-AV., NEAR IRVING Park-blvd.; 6 room flats, choice of 1st or 2d, $22 or $23. Get key 3200 Irving Park-blvd.

TO RENT — 3939 N. SPAULDING-AV., 6 R., 2d flat; steam heat, modern in every way; $30. E. KUNKEL & CO.

2640 Milwaukee-av. Albany 6010.

TO RENT—THE CATALINA, COR. WARren-av. and Lincoln-st.; 4 rm. apt., $31.50; 5 rm. apt., $40. Janitor service. Apply 8 S. Dearborn-st. Janitor on premises. F. J. FADNER, 8 S. Dearborn-st. Cent. 4624.

TO RENT—MODERN 3 AND 5 ROOM STEAM heated flats, all newly redecorated; will give concessions to good tenants. Apply janitor, 1397 Wrightwood-av., or

CREMIN & O'CONNOR, 105 N. Clark-st.

TO RENT—FLATS—SUBURBAN.

TO RENT—APARTMENTS IN GUNDERSONS' NEW OAK PARK TWO FAMILY HOMES.

5 AND 6 LARGE ROOMS.
ABUNDANCE OF SUNLIGHT AND AIR.
MANY PLANS. RENTS $33 TO $52.50.

SPACIOUS SUN PARLORS.
HARDWOOD FINISH. HOT WATER HEAT.
LOCATED ON
RIDGELAND AND CUYLER-AVS. AT
LAKE ST. CLOSE TO GOLF LINKS, AUSTIN PARK, GOLF LINKS, SCHOOLS, CHURCHES, CONVENIENT TO MET. "L" AND MADISON-ST. SURFACE CARS.

E. T. GUNDERSON & SONS,
Oak Park office, cor. Madison and Cuyler-av.
Open Every Day, Including Sunday.
Main Office, Chamber of Commerce Building.

Oak Park Apartments

133-9 SCOVILLE-AV. 502-28 LAKE-ST.
To Rent—New 3, 4, 5, and 6 room apts., with sun parlors; 1 and 2 baths; large rooms and closets; in-a-Dor beds; pass. at once. Rents $35 to $65.
See agent or janitor on premises.
REGELIN & JENSON & CO., 82 W. Wash.-st.

TO RENT—ELEGANT 3 AND 5 ROOM APARTments in new, modern buildings in all parts of Evanston at moderate rentals. Send for our lists. GALE & SPENCER, 1603 N. Dearborn-st. and 701 Davis-st., Evanston.

TO RENT—327, WORTH $40—6 ROOMS IN new, handsomest 2 family apt. bldg. in Oak Park; all on 1 floor; front porches; no noise; no fare. Owner 644 Woodbine-av., Oak Park.

TO RENT—S. W. COR. KENILWORTH-AV. and Pleasant-st., Oak Park, 5 to 6 room apartments, modern and strictly high class. ROBERT F. SHANKLIN & CO., 111 W. Washington-st.

TO RENT—EVANSTON, 617 MICHIGAN-AV., cor. Keeney-st., modern 4 and 5 room apts.; sun parlors; sleeping porches; $37.50 to $45. WILLIS & FRANKENSTEIN 110 S. Dearborn.

TO RENT—709 MONROE, S. EVANSTON, 5 rm. sun parlor, 2 Murray b., dress. rm. for the summer. $33. WELD, 907 Ridge. Franklin 1411.

TO RENT—FURNISHED FLATS.

South Side.

TO RENT—WELL FURN. 5 ROOM APART.; best part Hyde Park; near lake; June 25 to Sept. 25. Tel. Kenwood 4801.

TO RENT—STRICTLY MOD; 7 RM. FLT; October; piano; nr. U. of C.; $80. 5330 Ellisav. Phone Blackstone 87.

TO RENT—FOR JULY AND AUGUST—AT-tractive 5 room apt., screened porch, modern; nr. I. C. and Jackson Park. H. P. 2406.

TO RENT—DESIRABLE APT.; FORCH, player piano; etc. trans.; sacrifice; Oct. 1 or longer. 3810 Grand-blvd. Douglas 5961.

TO RENT—MOD., AIRY 6 RM. APT., NICELY furn., for the summer; ex. transp. 7553 Stewart-av. Phone Stewart 5150.

TO RENT—6060 to 70 ERLAND-AV., UNusual 2, 3, and 4 rms., newly fur., summer rates; golf, tennis bathing; 1 c. L. and surf.

TO RENT—PRI. MOD. 4 RM. APT.; JULY Aug.; reas. Kenwood 6366, or address S 67 Tribune.

TO RENT—4150 VINCENNES-AV., 4 ROOM elegantly furn. apt.; all mod. conv.; 2 blks. L express. Oakland 5972.

TO RENT—ELEGANTLY FURN. 4 ROOMS; sun parlor; oriental rugs; piano; victrola. 5202 Woodlawn. Midway 1092.

TO RENT—3-6 MONTHS, REAS., 6-RM. 2D fl., 2 baths; lav.; fine loc. 5452 Mich. Drex. 7048.

TO RENT—VERY ATTRACTIVE 5 ROOM APT.; PIANO; L. SURF.; I. C., JACKSON PARK. HYDE PARK 8472.

TO RENT—FURN. OR UNFURN.; 6 RM. sun parlor; all outside rms.; sun parlor; private back porch. Hyde Park 8036.

TO RENT—5 AND 4 ROOM HIGH CLASS furnished apts.; maid service free; $50 to $95 month. Oakland 5972. Hand. 5440.

TO RENT—3 OR 4 ROOM AND SUN PARLOR MAGNIFICENTLY FURNISHED NEW APT. 4018 ELLIS-AV. 2D.

TO RENT—4018 ELLIS-AV 2 OR 5 ROOM apt.; disappearing beds, kitchenette, private porch; refined surroundings; good trans.

TO RENT—NEWLY FURNISHED APT., 9 rooms, 3 baths; summer months or longer if desired. 4706 Grand-blvd., 3d apt.

TO RENT—5 ROOM MODERN, ELEGANTLY furn. apt. in Hyde Park, 1 block to elevated. Phone Douglas 6866 for appointment.

TO RENT—5819 BLACKSTONE, 3D; 7 RMS., 2 porches; 2 baths; fur. complete; June to Oct.; nr. I. C. and J. Pk. Fr. H. P. 4860.

TO RENT—5 ROOM, FURNISHED APT., fully furnished rooms; garage; nr. Midway and Jackson Pk.; unusual terms. 6140 Woodlawn-av. Midway 2408.

TO RENT—1552 E. 63D-ST., 3, 4, 5 ROOM furn. or unfurn. apt., adj. Jackson Park; steam, elevator, ls. surf., I. C. exp.; $22 up.

TO RENT—LAKE SHORE, 7 RM. APT., 2 B. furn. flats, ft. bskg., $18 up. SUTHERN, 4526 Lake Park-av. Ph. Kenwood 1281.

TO RENT—5056 GRAND-BLVD., ELEGANT, 1 flr. front, 5 rm. apt., complete for hsekg.; $30. 2d, $40 per mo.

TO RENT—3 ROOMS, STRICTLY MODERN, high class apt., completely furnished. Inquire 5151 Lake Park-av. Hyde Park 8472.

TO RENT—FOR SUMMER, 7314 W. 64TH-st., 2d; completely furn. large light 6 rm. apt., opp. park; ex. trans. Eng. 8871.

TO RENT—3 RM. FURN. MOD. APT., SO. Shore, conv. to lake, I. C.; sun parlor; sleeping porch; garage; July, Aug. Ph. So. Chgo. 7001.

TO RENT — 7218 ST. LOUIS-AV., ATTRACtive 6 room apt., southern exposure; all outside rooms. Garfield 3723.

TO RENT—TO OCT. 1, 6 ROOM FURNISHED flat, 1 blk. from I. C. and lake. 5003 Blackstone. Phone Drexel 6416. $56.00.

TO RENT—FURNISHED APT., 6 ROOMS, 2 baths; S. Hyde Park-blvd.; view of lake; I. C. express. Address M D 815, Tribune.

TO RENT—COMPLETELY FURNISHED 3 room 2d apartment, for summer months; $35. Drexel 4185. 508 E. 46th-pl.

TO RENT—FINE FLAT; LARGE cool rooms; front porch; very reasonable. CREEDON, 1229 E. 65th-st. Mid. 584.

TO RENT—4031 ELLIS-AV., BEAUTIFUL; 5 rms., bath; shower; near lake; adults only. 6200 Oakland.

TO RENT—CHOICE 6 ROOM APARTMENT until Sept. ARTHUR L. STANFORD, 4038 Lake Park-av. Oak. 1144.

TO RENT—4706 ELLIS-AV., BEAUTIFULLY furn. 7 rm. and sun parlor; reas.

TO RENT—NEW, 2 BATHS; BEAUTIfully furnished, McKEY & POAGUE, 1556 E. 47th-st. Oakland 4542.

TO RENT—NEAR UNIVERSITY, JACKSON Park and lake, 5 rooms, $45. Phone Hyde Park 4482. MILLER, 965 E. 62d-st.

TO RENT—HIGH CLASS MOD. APT., FURN. 7 rooms; all outside; porch; near park, good trans.; $45 mo. 4821 Lake Park-av.

TO RENT—FURN. APT. 7 R.; EX. SUR-ROUNDINGS. 6607 STEWART-AV. WENTworth 2724.

TO RENT—THE WAUBUN, 8370 ELLIS-AV., Apt. 72, elec. furn. 4 r. apt., ready for hskg.; mod. conv.; I. C., L. sur.

TO RENT—$35 MO., 4 R., BATH AND KITCHenette; very nicely furn. Phone Drexel 7139.

TO RENT—UNIQUE ATTRACTIVELY FUR. 4 room apt.; reas.; July 1 to Sept. 1. 937 Hyde Park-blvd., 2d. Midway 8465.

TO RENT—5446 PRAIRIE-AV., 2D, FURN. flat, 5 rms. newly decorated, nicely furn., for July and August; refs. Ph. Kenwood 2470.

TO RENT—6047 WOODLAWN-AV., 6 RMS.; mod.; nr. University, I. C., "L"; $45. Midway 8356.

TO RENT—OWNER LEAVING CITY, WILL rent elegantly furnished down stairs parlor apt. 4700 Drexel-blvd. WATSON.

TO RENT—5220 MICHIGAN-AV., FURnished apartment, 7 rooms, 3 baths, $65; very desirable. Oakland 5972.

TO RENT—5 ROOM FUR. APT., VERY REAsonable; roomer pays $25; excel. trans. Kenwood 6354.

TO RENT—7280 HARVARD, FURNISHED; 20 min. trans.; 4 r., s. p., priv. porch; $40; key see jan., No. 7234. Gay, Stewart 7302.

TO RENT—3 OR 4 RM. COMPLETELY FURN apt., all mod. conv., for summer or longer, 1023 E. 62d-st., 2d. H. P. 6026.

TO RENT—5052 VINCENNES, FURN. COMplete, 3 room steam flat; $5 a week; 7 rm. $7.50.

TO RENT—BEAUTIFULLY FURN. 2 ROOM corner apt., light hskpg. privileges, $5.50 weekly or $20 monthly. VALLIS, 1522 E. 61st.

TO RENT—NEWLY MADE SPECIALTY FURnished flats for summer. Hyde Park F. J. HOW & CO., 1544 E. 53d-st.

TO RENT—FURNISHED APARTMENT, Hyde Park district. Midway 4068.

TO RENT—5449 INDIANA, 2D FLOOR, 5 RM. blvd. well furn. & rm. apt.; Drex. 7631.

TO RENT—4 OR 5 ROOM FURNISHED flat. Apply 5151 Stewart 646.

TO RENT—5230 PRAIRIE-AV., 2D., 7 RM. COR. apt., with roomer till Nov. 1. Erie 3146.

TO RENT—6141 VERNON-AV., PLEASANT fur. 5 r., apt.; ph., lndry.; $17.

TO RENT—ELLIS-AV., NR. 43D-ST., LARGE light rooms, all trans. Phone Drexel 8852.

TO RENT—BEAU. FURN. 4 ROOM APT.; 1 block to L and park; 2d fl. E. 46th. 2d.

TO RENT—WILL SHARE 6 RM. MOD. ELEG. apt. with refined lady. 5151 Lake Park-av.

TO RENT—4220 MICH.-AV., 5 RMS., NEW build.; ref. JOHNSON, Kenwood 2607.

TO RENT—ON MIDWAY, FUR. 5 R. FLAT MATTHEWS, 1903 E. 59th-st. Tel. Midway 48.

TO RENT—KIMBARK-AV., 5324, BEAUTIful 6 rm. apt.; mod.; porch; conven. $34-$36.

TO RENT—5052 RHODES-AV., 5-6 ROOM mod. apt., piano; nr. L; $40-$45. H. F. 9182.

TO RENT—3936 ELLIS AVE., 7 RM. MOD. apt.; $40; nr. U. of C.; ex. trans. Black. 87.

TO RENT—5052 VINCENNES, FURN. COMplete, 3 room steam flat; $5 a week; 7 rm. $7.50.

TO RENT—FURNISHED FLATS.

North Side.

TO RENT—4257-59 GRAND-BLVD., FURnished apartments.

HIGH CLASS, BEAUTIFULLY APPOINTED MODERN BUILDING. 3, 4, 5 room suites, COMPLETELY FURNISHED.

Each apartment has private bathroom, console wall bed, gas ranges, ice box, telephone, elevator, maid service, handsome reception room, library, smoking room; spacious ground; excellent transportation, elevated express and surface line cars.

RATES $10 WEEK UP; $40 MONTH UP.

Phone Oakland 2064.

TO RENT—

GRAND-BLVD. APARTMENTS.
BOWEN-AV. TO 42D-ST.
NEW BUILDING.
NEW FURNITURE.
2, 3, and 4 rooms.

BUILDING JUST COMPLETED, furnished completely, ready to live in, with highest grade all genuine mahogany and enamel goods.

AGENTS ON PREMISES.
PHONE DREXEL 8358, OR
L. M. SMITH & BROS.,
2947 COTTAGE GROVE-AV. DREXEL 4710.

TO RENT—

ELLIS-AV. APARTMENTS.
S. W. Cor. 40th-st. and Ellis-av.
NEW, STYLISH, NEWLY FURNITURE.
THREE ROOMS AND SUN PARLOR.
Two disappearing beds in each apartment, asking equal to five rooms. Completely furnished for light housekeeping. Janitor service.
L. M. SMITH & BROS.,
3947 Cottage Grove-av. Drexel 4710.

TO RENT—ATTRACTIVE, COOL APARTment, 5 rooms, sun and sun parlor, overlooking Washington Park; convenient surface and elevated lines; pianos, shower, unl mited phone, radiator lights; large; convenient location; complete to desirable people; $50 per month for summer or longer; would sell furnishings very reasonable if desired. 5101 Drexel-blvd.-av.; 3d apt. or phone Hyde Park 9002 evenings.

TO RENT—

NEW EGANDALE APARTMENTS
Completely furnished by Maude Rivers.
S. W. COR. WOODLAWN-AV. AND 63D-ST.
Convenient to I. C. and surface cars.
4 ROOMS AND BATH, $45 PER MO.
NONE TO EQUAL THESE ANYWHERE.
PHONE HYDE PARK 126.

TO RENT—BEAUTIFULLY FURNISHED 2-3 room apts.; private phones, sun parlors, screened porches, panelled walls, disappearing beds, dressing rooms, tub and shower bath; outside ceiling refrigerator, laundry and store rooms with or without maid service; $50 to $75 monthly. 5041-5043 Dorchester-av. MISS McLAUGHLIN on premises.

TO RENT— —TO RENT

3641 GRAND-BLVD.
NEW ST. FRANCIS FURNISHED APARTMENTS: MAID SERVICE FREE; 3 ROOMS AND BATH; IN-A-LOR BEDS; ONE AND A HALF BLOCKS TO L. ONE-HALF BLOCK TO SURFACE CARS. 10 MINUTES TO LOOP. DOUGLAS 5891.

TO RENT—6 ROOMS, BEST KENWOOD neighborhood; sun parlo front large private porch with shades and swing in rear; 2 baths; oriental rugs. Victrola; near university, parks and trans.; possession now; $60. 5311 Woodlawn-av., 1st apt. Midway 7060.

TO RENT—

CHEVERNY FURNISHED
APARTMENTS.
S. e. cor. Grand-blvd. and 39th-st.; 3 rooms, tile bath; 2 beds; private porches; maid service. Rent $47.50 to $70 month.

TO RENT—FOR SUMMER, NICELY FURnished 9 room apartment in best part of Kenwood; 3 baths, sleeping porch, hot water heat, private entry and garage. Address 1128 Karpen Bldg. Phone Harrison 5927.

TO RENT—JUST FURNISHING WITH NEW mahogany furn. 6 rm. apt., sun porch, sun parlor, etc., 2d fl., new bldg., ready for occupancy, $85 per month. 1527 E. 60th-st., Midway 1, 2, 3. Or call at St. George Hotel office, 60th and Blackstone.

TO RENT—CHOICE 2 ROOM APT. WITH kitchenette, large bath, Murphy In-a-Dor bed, finished with new furniture complete for housekeeping; $42.50. Janitress will show. 4231 Lake Park-av. Central 2100.

TO RENT—ELEGANT KENWOOD, 2 ROOMS, bath and sleeping porch, nicely furnished; 1st or 2d apt., $40.

TO RENT—ALDEN H. REED,
111 W. Monroe-st. Rand. 2466.

TO RENT—BY INSTRUCTOR 5 RM. WELL furn. flt. at rental price $35 for summer; Wilson L. station; modern; excel. neighborhood. nr. Hamilton Pk., 4 wood linens. 7240 Emerald-av. Stewart 8044.

TO RENT—4 ROOM HIGH CLASS NEW furnished apt., sun porch; 1 block to Jackson Grove car and Washington Pk.; $45 per mo. $125-b-3d apartment. See janitor or HOWARD BROS. & CO., 333 So. Wells-st.

TO RENT—4742 LAKE PARK-AV., FURN. or unfurn., 6 rooms, modern apt., 3 B., extra large; all outside; near I. C., 47th surfaces; reas. Kenwood 4410.

TO RENT—UNUSUALLY ATTRACTIVE, breezy 8 room cor. apt.; awnings, porches; nr. Univ. and I. C.; rent $100; barg. for summer. Drex. 8272.

TO RENT — 4104 MICHIGAN-AV., BEAUTIfully furnished apt., 2 r. and bath; new bld., all outside rms.; excellent closet; tiled bath and kitchenette; sleeping porches; $45 to $90.

TO RENT—FRONT APT., 2 RMS. KITCHenette, priv. bath, sleeping porch, electric light; comfortable and completely furn.; $30 a month. 3231 So. Park-av. Phone Doug. 4903.

TO RENT—2446 MICHIGAN-AV., APTS. 2 rooms and bath, disappearing beds; completely furnished; large; convenient location; beautiful entrance; $6 to $14 weekly.

TO RENT—PRETTILY FUR. 3 IN ONE APT. blk. Jackson Pk., L. C., surf. Call between 10 a. and 12; 2 to 6 p. m. 5490 Cornell-av Apt. 216.

TO RENT—ATTRACTIVELY FURNISHED 7 room flat; wall bed; everything modern; elevated; to Oct. 1; $32.50. 6233 Drexel-av. 1st flat north.

TO RENT—FROM JUNE 20TH TO SEPT. 20, 4126 Woodlawn-av., 8 room apartment; front and rear porches. Phone Midway 2408. Midway and parks; $65; references required.

TO RENT — SUMMER MONTHS, 7 ROOM apt., handsomely furnished, vacuum cleaner, 2 baths, cool rooms, free ice; will sacrifice rent at sacrifice to right tenant. Phone Midway 1361.

TO RENT—UP TO DATE COMPLETELY furnished four room apartment, oriental rugs; mahogany furniture; near Ry. exchange; university. 5631 Kenwood-av. Ph. Hyde Park 7069.

TO RENT—4 RM. MOD. APT.; OUTSIDE rooms; completely furn.; screened porch; ½ blk. Washington Pk.; bargain; $36. Phone Hyde Park 7751.

TO RENT — 5031 EVANS-AV., FURN. FIVE room apt., in fine bldg. Wabash car line. June 22 to Sept. 1. Bargain, $33 month. Drexel 9187.

TO RENT — FOR SUMMER, NICELY FURnished 4 room apt.; piano player; only $37.50 to reliable tenant. 1008 E. 54th-st., cor. Ellis, 2d flat. Hyde Park 7656.

TO RENT—5 ROOM, WELL-AV. 6 ROOMS, 2 baths, sun parlor, fireplace, sleeping porch, new bldg.; well furnished Phone H. P. 6832.

TO RENT—5 RMS., 52D-WOODLAWN; $35; best car for money on S. Side. Tel. Black-stone 2904.

TO RENT—5632 VINCENNES, FURN. COMplete, 3 room steam flat; $5 a week; 7 rm. $7.50.

North Side.

TO RENT — 633 BELDEN-AV., NICELY furnished 5 room apt., 1st floor; piano, sewing machine; phone; 2 bedrooms, linen, china, bath, laundry; near Lincoln park. Phone 2496.

TO RENT—GREAT SNAP—FURN. CHARMing every 3 rm. and kit. apt. only $23.50; also beaut. large 5 rm. apt., $40; 2 baths; 2 blks. w. of Montrose L ex. sta. 4956 N. Winchester. Ph. Lake View 2098.

TO RENT—FOR SUMMER MONTHS ELEgantly furn. 6 rm. cor. apt., Edgewater dist., 2 blks. e. "L" ex. sta. nr. lake; all lge. light rms.; piano. Address MR. S., 310 Portland Blk.

TO RENT—5 ROOMS AND PORCH; ALL outside light; Sheridan express station, block from lake; very reasonable rent until Oct. 1.

TO RENT—STORES—NORTH.

TO RENT—1340 MORSE-AV. [ROGERS Park], opp. L sta., R. E. office, upholsterer, grocer, 5 and 10 cent. store, or confectioner.

2216-16 Orchard-st., next corner to Lincoln-st.; newly remodeled stores, suitable for cleaning and dyer, boot and shoe repairing, school store, etc.; low rents.

743 Wellington-av., barber shop, delicatessen, etc.; $17.
JNO. M. FANNIN & CO., 8 S. Dearborn-st.

TO RENT— THE CORNER STORE at 2209 N. Clark-st. will be remodeled and improved.
WHY NOT
have it made to fit your business?
THIS IS A LIVE DISTRICT.
A transfer corner, and across the street from L sta. and an exceptional location for GROCERY AND MARKET or DRUG STORE. Rent lease at the right price.
BROMMELL BROS.,
Main 1402. 111 W. Washington.

TO RENT—THREE STORERooms; STEAM heat, new building, northwest corner Western and Eastwood-ave., opposite "L" station; fine district; thickly populated. Suitable for almost any line of business.
Four storerooms, each 18x60, south front, on Montrose-av., midway between Campbell and Maplewood-aves.; large basement; splendid location for grocery and market, dry goods and shoes, or 5c and 10c store; store heat; $35.
GOCHRAN & McCLUER,
Ph. Edgewater 1329. 4622 N. Western-av.

TO RENT— THEATER BLOCK.
NEW STORES.
6217-25 BROADWAY.
In Knickerbocker Theater Building.
Wonderful location for FINE MEN'S FURNISHINGS, LADIES' MERCHANDISE, MILLINERY, CANDY, DELICATESSEN ETC.
TEAROOM FOR SECOND FLOOR.
G. H. GOTTSCHALK & CO.,
111 W Washington-st. Ph. Franklin 2801.

TO RENT—RESTAURANT, MONTGOMERY BLDG., 59 E. Adams-st., 7th floor; desirable desk room and space, including service; suitable for manufacturers' agents. Call on premises or
WILLIS & FRANKENSTEIN, 110 S. Dearborn

TO RENT— WANTED — TO SUBLET ON short lease attractive office No. 1638 Otis Bldg.; will give rugs, mahogany rail, and awnings now there to responsible lessee. Apply to office of building, 10 S. La Salle-st.

TO RENT—CORNER SUITE IN MASONIC Temple; must close office and will rent at sacrifice; particularly suitable for doctors or dentists. W. H. ALDRICH ESTATE, Room 1202 Masonic Temple.

TO RENT—CHOICE SPACE, SUIT, FOR office salesroom, or light mfg.; covers 8,000 sq. ft.; light all over; every conv. 4th fl., 229 N. State-st., cor. South Water. Apply on premises or phone Rand. 5265.

TO RENT—OFFICE, WITH SPACE FOR stock and shipping, for mfrs.' agt., or will redesign; out of town concern desiring these facilities on favorable terms with first class services. Address M B 233 Tribune.

TO RENT — HARRIS TRUST BUILDING fine suite of light offices, 1,200 feet; furniture and carpets if desired; all fronting south; 2 months' rent free to desirable tenant. Inquire Room 1608.

TO RENT—SMALL PRIVATE OFFICES IN suites, 2 rooms and reception room; furnished or unfurnished; all conveniences; stenog., phones, etc.; reasonable. Call 509 Monadnock Bldg.

TO RENT—2D FLOOR, 8648 OGDEN-AV., near Lawndale sta. Met. L, consisting of offices and large assembly room; suitable for school of music or business college. WM. H. MULHOLAND & CO., 30 N. La Salle-st.

TO RENT—
Desirable office space; must have quick action. 1228-30 Corn Ex. Bank Bldg.

TO RENT — MOST DESIRABLE SALES OR stockroom, about 3,000 sq. ft. Good light. Good shipping facilities; $33.
Dickey Bldg., 180 N. Dearborn-st.

TO RENT—TO RESPONSIBLE PERSONS only, handsome furnished private office in Continental and Commercial Bank Building. Apply Suite 1984.

TO RENT — OFFICES, NORTHWESTERN Bldg., 8 S. Lake-st. Low rents; steam heat and small service first class. Apply 208 N. 5th-av. Janitor.

TO RENT—OFFICES, LARGE AND SMALL; single, $10, $12.50, $15 per month; suites of 2, 3, 4 and 5 rooms, $20 up.
BONNER, 726 Rver-st. Central 2100.

TO RENT—VERY DESIRABLE SPACE IN Mallers Bldg., 1,069 sq. ft.; fine light; 8 years' lease. Will sell at concession. Address L D 283, Tribune.

TO RENT—CHOICE SPACE, SECURITY Bldg., S. E. Cor. Mad.-st. and 5th-av.; light core, 17x70 ft. in size; low rental; service. 1011 Security Bldg. Tel. Franklin 3310.

TO RENT—ADAMS EXPRESS BUILDING— Choice space; offices and mercantile business.
J. C. McCORD & CO., 115 S. Dearborn-st.

TO RENT—TWO PRIVATE OFFICES IN most beautiful, modern suite; connections; La Salle-st.; recept. office service; low rental; furnished if desired. Address L Y 415, Tribune.

TO RENT—PONTIAC BLDG., 542 S. DEARborn-st.; 2,000 ft. light space; part, light, for printer; poss. July 1; bargain; will divide. Geo. V. Seibold, Agt., 247 Moandnock. Har. 263.

TO RENT — DESIRABLE OFFICE SPACE; furnished private office; also desk space; beautiful corner; overlooks lake; excellent service. 1504 Marion Bldg., 14 S. Jackson.

TO RENT—OFFICE SUITABLE FOR DENTIST; best location North Side; Cor. Wilson-av. and Broadway. DR. PRINTY.

TO RENT—DESIRABLE OFFICE SPACE, $18-$50; 120 S. State-st. C. W. McERLEAN, 39 S. La Salle-st.

TO RENT—DESIRABLE OFFICE; MODERN; 2 ROOMS; $15.00; ALSO 1 ROOM, $10.00. UNITY BUILDING, 127 N. DEARBORN-ST.

TO RENT—ADVERTISING BUILDING, 123 W. Madison — Furnished offices and desk spaces. Telephone service. Call Randolph 4916.

TO RENT—DESK ROOM, $8-$10. FURN. OFfice, incl. 2 mahog. desks rug, phone, office serv., $25. R. 505 S. La Salle-st. Wab. 2000.

TO RENT—PRIVATE OFFICE, INCLUDING telephone and all services; rents reasonable. Room 1214, 110 S. Dearborn-st.

TO RENT—MILLERS BLDG., S. E. COR. Madison and Wabash-av.
Rand. 6651. J. B. MALLERS, JR., Agent.

General.

TO RENT— OFFICE.
143 N. Kedzie-av., cor. Lake-st.
Large, modern steam heated office with large reception room; physician, dentist, etc.; rent $14.00.
GORDON STRONG & CO.,
209 S. State-st. Harr. 8191.

TO RENT—MODERN AND LIGHT SUITE of 5 offices, with reception room and vault, at 4737 Broadway; single or en suite; exceptionally well located. RUBLY & EBERHART, 4745 Broadway.

TO RENT—OFFICES AND STUDIOS IN modern white tile building, one of the best Sheridan-rd. corners. Apply Janitor, 4800 Sheridan-rd. or CREMIN & O'CONNOR, 105 N. Clark-st.

TO RENT — STUDIOS AND OFFICES IN new "Michigan-Av. Studio Bldg." 2719-21 Michigan-av.; steam heat, janitor and elevator service. E. A. PRIDMORE, 139 N. Clark-st. Cent. 1212.

TO RENT—OFFICES, NEW BLDG., S. E. cor. 43d and Vernon. Especially equipped for doctors and dentists. Janitor service. ERNEST RENINGER, 111 W. Washington-st. Phone Franklin 4758.

TO RENT—PHYSICIAN'S OFFICE INCLUDing 6 room flat over old established drug store corner, N. Hermitage and Lincoln-avs. Telephone L. 105.

TO RENT—DR. S OFFICE; BEST LOCATION on North Side; cor. Lincoln and Lawrence; four car lines. Inquire 4801 Lincoln-av.

TO RENT—CONNECTING STUDIO AND apt., furn., June to Nov. 1st. EDGAR PAYNE, 2 E. Ohio. Superior 3383.

TO RENT — PHYSICIAN'S OFFICE AND flat; doctor deceased 1 week ago; good opportunity for capable man. 1340 Eddy-st.

TO RENT—1ST CLASS LOCATION FOR CUTlist or specialty. 1400 Fullerton, over Fullerton-Southport Bldg. Lincoln 1516.

TO RENT—OFFICE; OPTICIAN OR DENTist; reas. 2373 Lincoln, R. 2. Line. 4592.

TO RENT—OFFICES IN THE SOUTH BLDG 1350 Monroe-st., at L sta.; reasonable.

TO RENT—STUDIO AND APT.; $52.50. PH. Superior 4874, mornings.

TO RENT—DOCTOR'S OFFICE, 1125 GRANville, adj. L sta.; exc. loc. Edg. 8508.

TO RENT—OFFICE ON NORTH SIDE, 5842 Lawrence-av. 2 large office rooms; $15 a.o.

WANTED—MUSICIAN OR BUS. PERSON, share office suite, south 46th, Kenwood 4811.

TO RENT—FLOORS AND LOFTS.

TO RENT—
GEO. C. NEWBURY & CO.,
N. Clark-st.
Stores, 569-571 W. Van Buren-st., 50x130, $175
2d, 4th and 5th floor, steam heat, freight elevator, 569-571 W. Van Buren-st., 50x130.

TO RENT—IN THE CENTRAL MFG. DISTRICT, floor, 16,000 sq. ft., NEW; daylight; heavy mill const.; sprinkled bldg.; junction Wells and Harrison sts.; elev. service. WILLIAM BINGTON & CO., 812 First Natl. Bank Bldg.

TO RENT—JEFFERSON-ST., NEAR LAKE corner floor, 30x90; steam heat, elev. service; 2 other floors, 30x90, 4 and 5 stories high; elevs.; immediate occupation; attractive rental.
J. J. HARRINGTON & CO.,
812 First National Bank Bldg.

TO RENT—CLOSE IN WEST SIDE, 3D floor; 9,000 sq. ft.; daylight 3 sides; 120 ft. north light; sprinkled; mod. bldg.; live stm. and power. Central 2874, 812 1st Nat. Bk. Bldg.

TO RENT—SUBLEASE—170 W. RANdolph, 15x150 ft.; 4th floor; freight and pass. elevators; steam; pleasant salesroom; overlooking street. Graceland 8705.

TO RENT—CLOSE IN WEST SIDE, THIRD floor, 9,000 sq. ft., daylight 3 sides, 120 ft. north light, sprinkled, mod. bldg., live stm. and power. Central 2874, 812 1st Nat. Bk. Bldg.

TO RENT—CLOSE IN NORTH SIDE, FLOOR 5,000 ft.; light 4 sides; sprinkled bldg.; steam heat; mod. elev. service. BRIDGE & GRADON & CO., 812 First Natl. Bank Bldg.

TO RENT—BEST LOCATIONS; SPECIAL feature; 2546-56 Broadway, 2d floor, 100x50, with or without store below. J. B. WALLER, 963 First National. Central 3210.

TO RENT—PART OF FURNISHED OFFice, $25; PH. Office, $25; PH. Desk space, $8. 918 1ST. NAT. BK. BLDG.

TO RENT—CHEAP PRIVATE OFFICE; fine desk space. 746 First Natl. Bank Bldg.

TO RENT—ALL OR PART OF SUITE AT 1857 Peoples Gas Bldg.

TO RENT—EXTRA LT. DESK SPACE, all conv.; off f.duts; reas. 1657 Monadnock.

TO RENT—DESK SPACE; ALL CONVENiences; service; 20 S. Jackson. Suite 800.

TO RENT—DESK SPACE; STENOGRAPHERS, $12. 622 Monadnock Block.

TO RENT—MAH. FURN. OFFICES; SERV. Suite 1, cheap; 1707, 163 W. Monroe.

TO RENT—PRIVATE OFFICE AND DESK space, all conv. $10 m. 18 Monadnock Block.

TO RENT—OFFICE WITH DOUBLE DESK. Room 620 Ashland Blk. Cent. 8764.

TO RENT—FLOORS AND LOFTS.

TO RENT—LOFT, 25X118, 2d floor; good, light, steam heating plant, $30 a month; 1 blk. from L station. 1513 Milwaukee-av.

TO RENT—
500 Sherman-st., near Van Buren; floors, size 6,000 to 18,000 sq. ft.; pass. now; every modern convenience; heavy mill bldg.; sprinkler service; low insurance and cheap rent.
S. W. cor. Washington and Clinton-sts., Machinery Hall; choice of light floors of 1,500 2,000 and 7,200 sq. ft.; will divide.
OLIVER & CO., Dearborn and Washington.

TO RENT—5,000 FT., S. S., CLOSE IN; EXcellent light, heat, elev., switch track facilities; bargain.
9,000 ft., N. S., close in, 2d flr.; heat, elev., good light; low rental.
6,000 ft., W. S., 2d flr., fireproof bldg., heated.
BREDE & GOODMAN, 203 S. Dearborn-st.

TO RENT— CHOICE SPACE—
LEES BUILDING.
19 S. 5th-av. 800 to 2,500 sq. ft. of fireproof sample or stock space; light on two sides; night watchman; excellent shipping facilities; low rent.
THE UNIVERSITY OF CHICAGO,
5 S. 5th-av. Tel. Main 3559.

TO RENT—PECK BUILDINGS.
WABASH-AV., Downtown.
Stores and floors containing from 1,400 sq. ft. each up to 8,000 sq. ft. each; steam heat; all conveniences; $40 per month up.
J. HARRINGTON & CO.,
812 First National Bank Bldg.

TO RENT—WORCESTER BLDG.,
Plymouth-ct., near Van Buren-st.
Daylight floors, containing from 1,000 to 10,000 sq. ft. each; freight and pass. elev. service, sprinkled bldg.; $25 per month up.
J. J. HARRINGTON & CO.,
812 First National Bank Bldg.

TO RENT—LOOP HOTEL, 28 ROOMS; $1,500 a year. 411 to 419 Plymouth-pl. Phone Harrison 2450.

TO RENT—HOTEL WILSON-AV. DIST.; 35 or 70 rms. Wellington 6456.

TO RENT—HALLS.

TO RENT—HALL, 1721-1729 N. WELLS-ST., 3d floor; 75x100; 2 entrances with wide dance hall and floor in the city. Apply Renting office, 1706 N. Wells-st. Phone Lincoln 5732.

TO RENT—BEAUT. FURN. NEW MOD. hall; reas. 1930 Clarkson, cor. Lakeside.

I. O. O. F. Lodge. Ph. Kenwood 4335.

TO RENT—BASEMENTS.

TO RENT—BASEMENT SPACE IN LOOP, for light manufacturing; low rent; steam and electrician. Apply Tessing & Peterson, 329 Plymouth-ct.

TO RENT—BARNS.

TO RENT — LA SALLE, NEAR GOETHE, good brick barn, 40x28; 1 cement floor, 2 stalls; suitable for garage; reasonable. See HERRON, 820 N. Dearborn-st. Ph. Superior 4283.

TO RENT—TWO STORY BRICK BARN, suitable for garage, dairy or work shop. Gray Brown, 2626 Madison-st.

TO RENT—BARN FOR 3 OR 4 HORSES and wagons; good for a commission house. 361 Wendell-st.

TO RENT—2 STORY BRICK BARN, 3714 N. Clark-st. Call Irving Park 1965, ring 2 long.
PAUL STEINBRECHER & CO., Tribune Bldg.

TO RENT—LARGE BARN, 11 STALLS. 1332 W. 21st-st.

TO RENT—FARMS.

TO RENT—LARGE STOCK FARM IN SASkatchewan, situated five miles from railway, consisting of 1,920 acres. Over 1,000 acres now under cultivation; 300 acres in flax and oats; 40,000 bushels of grain thrashed last year. All fenced and cross fenced with woven wire. Farm only six years old. Splendid buildings with every up to date convenience. Good water supply and electric light. Land and buildings in fine state of repair. Will be sold cheap to purchase. For further particulars apply to WILLIAM ALTON JR., Bigelow Block, Chicago, Ill. A.

TO RENT—200 ACRE STOCK AND DAIRY farm, Wisconsin; fine bldgs.; 80 acres under cultivation; 35 acres clover; 25 acres corn, ready to cultivate; will give long lease. Want man who can furnish own teams and implements. Share basis. Will sell stock later for right man. Address M N 316, Tribune.

TO RENT—7 ACRE POULTRY FARM, 9 room house, all modern. Chicago on private lake. Address Mrs. Catherine Held, 4125 W. 28th-st., Chicago. Phone Lawndale 3090.

TO RENT—
FLOORS—BUILDINGS—STORES
In all
Business districts.
Call or write for complete list.
PAUL C. LOEBER & CO., 21 N. LA SALLE-ST.

TO RENT— GOETZ BUILDING.
Basement space; good light; power if desired.
WM. J. LYMAN, AGENT.
134 S. La Salle-st. Phone Franklin 214.

TO RENT—726-8 W. JACKSON-BLVD., 50X170 feet containing 65,000 sq. ft. solid mill construction throughout; sprinkler system; fine surance; Ill. tunnel receiving station adjoining; 5 or 10 year lease; possession 30 days.
CORNOX & O'CONNOR, 105 N. Clark-st.

TO RENT— TO RENT
Floors, buildings or stores in all sections of the city. Can also arrange to erect buildings to suit.
ALBERT H. WETTEN & CO.,
Ph. Harrison 4 S. La Salle-st.

TO RENT—5 STORY SPRINKLED MFG. bldg., 40x200; wonderful daylight; steam ht.; large elevators, with conveniences; 15c a square foot. WILLIAM BINGTON & CO., 812 First National Bank Bldg.

TO RENT—CHEAP FLOORS,312-14-16 UNION Park-ct.; 40x70 ft.; light floor; steam and elevator service, $100 per month each; also other space bargains. WM. H. SUCHIER & CO., 29 Dearborn-st. La Salle 2332.

TO RENT—NEW 1 STORY BRICK BLDG., 316 Green-st., near Jackson-blvd., 75x118; high ceilings; fine light; large windows and daylight. BAKER BROS., old Colony Bldg., or your agent.

TO RENT—130,000 SQ. FEET OF MFG. OR store room, 100 foot clear from floor to floor; vator, cool cellar for wholesale wines and liquors or butter and eggs; close in. Address M B 874, Tribune.

TO RENT—17,000 SQUARE FT. DAYLIGHT basmt., office first floor; close in North Side; steam heat; 4 ft. windows sides; sprinkled; low rent. Apply 30 E. La Salle-st. J. HARRINGTON & CO., 812 First Natl Bank Bldg.

TO RENT—BUILDING, 1721-29 N. WELLSst., suitable for light manufacturing purposes; first class bldg. in good repair; 3 floors; light all sides; good street frontage. Apply Renting Office, 1706 N. Wells-st. Phone Lincoln 5732.

TO RENT—WAREHOUSE BUILDING, 70,000 SQUARE FEET.
INDIANA-AV. NEAR 16TH-ST.
SPRINKLED BLDG. VERY LOW RENTAL.
WILLIS & FRANKENSTEIN, 110 S. Dearborn.

TO RENT—4TH E. 43D-ST., 2 STORY BUILDing, 24x75 ft.; suitable for auto repairs, laundry, light manufacturing, etc. MARK R. KIMEL, 4311 Lake Park-av.

TO RENT— NOTICE — EAST OF WESTern-av. nr. Lake-st., daylight bldg., 22,000 sq. ft.; high pressure steam plant, elec. ltr. elev.; lic. allows 5 stories. 812 First Nat. Bank Bldg.

TO RENT—5TH-AV., S. OF HARRISON, 3 story and basement bldg., 33x80, containing 10,000 sq. ft.; very cheap rent. J. J. HARRINGTON & CO., 812 First Natl. Bank Bldg.

TO RENT—ON TRACK—1 STY. BLDG., 4,500 sq. ft.; light; cement fl.; $50 mo.
HART & WHEATTON, Franklin 1194.

REAL ESTATE FOR SALE. CENTRAL.

FOR SALE—OR LEASE FOR 99 YEARS— A splendid business corner, containing about 16,000 sq. ft. of space in one of the best locations on the West Side; present improvements, with small expense, will show a profit from the start. This is an unusual opportunity to control a large piece of central property.
MAL-PEN BROS., 140 S. Dearborn-st.

FOR SALE—WABASH-AV., NEAR COLIseum, 60 ft. front with sub. old impts.; special bargain for immediate sale. Have application for lease on 5 per. and 8 per. basis
JOHN M. FANNIN & CO., 8 S. Dearborn-st.

FOR SALE—
Morgan-st., near Congress, 25 feet; bargain; old improvement; renting $378.
WM. D. KERNOOT & CO.,
58 W. Washington-st.

FOR SALE—STATE-ST., NR. 14TH-ST. VAcant, at $650 per ft.; very low price. Speculator's opportunity.
MARK LEVY & BROTHER, Marquette Bldg.

FOR SALE—MICHIGAN-AV., 50x160. NEAR 23d-st., at an attractively low price. W. A. PRIDMORE, 139 N. Clark-st. Cent. 1212.

FOR SALE OR EXCHANGE — 605 RANdolph-st., near Jefferson; will take 2 flat in trade. Central 2219.

APARTMENTS—SOUTH SIDE.

FOR SALE OR EXCHANGE—GUARANTEED $10,000 net yearly income after paying interest, taxes and all charges. New high grade apartment building, 4 and 5 rooms, with sun parlors; 3 street frontages; near Y. M. C. A. Training College and Parkway. Lake and Drexel-blvd. Gross rental $24,000 yearly; bank first mortgage, $100,000. Submit your vacant, old property or choice farm lands either in part or all pay for $80,000 equity.
JOHN A. CARROLL & BRO.,
1533 E. 53d-st., Chicago.
Hyde Park 440.

FOR SALE — NEW SOUTH SHORE APT. bldg., 6 rooms with sun parlors, large front rooms; fine fixtures and interior trim; large lots; every room light and airy; on fine paved street, close to lake and L. C. express; rental $1,980; mortgage $8,500 at 5½ per cent; price $12,000.
NEWTON B. LAUREN & CO.,
110 S. Dearborn-st.

FOR SALE OR EXCHANGE—MY NEW SIX apartment building, located in Kenwood, one block from 47th-st., Illinois Central station; apts. are finished in the choicest hardwoods; rent from $75 to $80 per month, making an annual rental of $5,800. This is an exceptionally good investment and will net 14 per cent; will sell or trade for home suitable for my family. Address L Y 311, Tribune.

FOR SALE OR EXCHANGE—NEW, MODern 6 flat, just completed; sun parlors and private rear porches; well located for quick sale; unusually attractive; mortgage $12,000; rental $2,-880; will consider smaller clear property in exchange or make close deal for cash. Address H F 153, Tribune.

FOR SALE—DECIDEDLY THE BEST BARgain in flat buildings. Address M N 196, Tribune.

FOR SALE—$2,750; RENT $684; STOVE heat; stone front bldg.; 2 flats; near 35th-st. and Vernon-av. BENJ. BISSINGER, 69 W. Washington-st.

FOR SALE—2 FLAT IN ENGLEWOOD; frame, with stone foundation; will sacrifice if taken this week.
GEO. MADDEN BROS., 140 S. Dearborn-st.

FOR SALE—TO COLORED PEOPLE; WAbash-av., near 47th-st.; 2 story brick flat, 6 and 7 rooms; bath and gas; price $8,000.
F. L. Langridge. 7 W. 47th. r. w. cor. State.

FOR SALE—GOOD 2 FLAT IN WASHINGton Pk. subn.; 5 and 6 rms.; lot 25x125 ft.; bargain price $6,500; terms. Address L T 84, Tribune.

FOR SALE—SIX FLAT BRICK; NEAR 35th and La Salle sts.; 25x125; rent $1,100; stove heat; price $6,750. HOLTON, SEELYE & CO., 140 S. Dearborn-st.

FOR SALE OR EXCH.—$45,000 EQUITY. S St. 2 flats, 5 rms. each; $12,600. Want clear improved or good farm. Bargain for cash. Address M N 129. Tribune.

FOR SALE—6 FLAT, $11,750; RENT $2,100; 2 flats, 6 and 7 rms.; h. w. floors; all modern improvements; steam. 6320 Ellis-av.

FOR SALE — S. W. COR. 50TH AND EMERald-av., 2 flats of 4 rooms each; mod.; stove heat. Owner home evenings.

FOR SALE—SPECIAL; PRAIRIE-AV., NEAR 57th-st.; 9 flats; rentals $4,680; price $26,000 terms. M. J. ANNIS CO., 8 S. Dearborn-st.

FOR SALE—$24,000. RENT $4,400. NEW 6 flat bldg., near Jackson Park. BENJ. BISSINGER, 69 W. Washington-st.

FOR SALE—$12,500; RENT $2,214; 6 FLAT bldg., near 55th-st. and Washington Park. BENJ. BISSINGER, 69 W. Washington-st.

FOR SALE—FEE AND BUILDING IN CENter of 2,000 ft. on 5½% basis; value $650,000. Address T 508, Tribune.

FOR SALE—$8,750, 2 FLAT, WASH. PK. part, rent $1,040 yr.; small cash paymt., bal. easy. Ph. after 6 p. m. So. Chgo. 10583.

FOR SALE—MOD. 10 FL. RENT $4,680; need cash; $23,000. Address L E 296, Tribune.

FOR SALE—NEW 2 FLAT BRICK, 6 AND 6 rooms with sun parlor, in Chester Highlands, 7925 S. Morgan-st.

FOR SALE—THREE FLAT, LOT 33 FT.; income $1,620; rear faces 64th-st.; screened porches. 6504 Ingleside-av.

FOR SALE—6607 LOWE-AV., 1 & 2 STORY 6 RMS.; stone frt.; rent 2d $4,800; terms.

REAL ESTATE FOR SALE. APARTMENTS—SOUTH SIDE.

FOR SALE. Extraordinary Purchase in Hyde Park Property.

18 APARTMENT BLDG. ON A PROMINENT BOULEVARD CORNER.
NORTH OF 56TH-ST.
BLOCK FROM THE LAKE AND JACKSON PARK.
Most beautiful residence section of Hyde Park. Substantially constructed, well arranged; modern building; rented at popular prices; $35 to $45 month; the class of apartments that ARE IN CONSTANT DEMAND.
PRICE $55,000. RENTALS $8,300 YEAR
Expenses and taxes $2,500 year.
PAYS $5,800 YEAR CLEAR.
OVER 10% NET INVESTMENT.
$15,000 CASH. Loan runs term of years, 5½ per cent.
We can recommend this property as one of the best real estate investments in Chicago.
W. K. YOUNG & BRO., BANK FLOOR.
Marquette Bldg., Dearborn and Adams.
[Ready.] Phone 4847 Central.

FOR SALE—
HIGH CLASS DREXEL-BLVD.
3 APARTMENT BUILDING.
ONE STORY AND BASEMENT
BUILDING ON THE BOULEVARD.
LOT 50X280. 11 ROOM
apartments with three bathrooms.
SPACIOUS SUN PARLORS. costly interior finish. Specially equipped garage for ten machines. Thoroughly fireproof glass building, erected as a permanent investment.
RENTING $8,000 YEAR.
PRICE $60,000. $20,000 CASH.
Balance to suit purchaser.
W. K. YOUNG & BRO., BANK FLOOR.
Marquette Bldg., Dearborn and Adams.
[Skov.] Phone Central 4847.

FOR SALE—COME ON OUT SOUTH! NEAR Jackson Park and Midway golf clubs; fine and bathing beaches and beautiful South Shore club; L. C. and street car transportation to all points; a beautiful place to live. Certain increases in value. Our salesmen with automobiles will show you pretty bungalows, new flat buildings and vacant property. Bury your money here and see it grow.
JOHN A. CARROLL & BRO.,
75th and South Shore Drive.
Phone South Chi. 1060.

FORCED SACRIFICE

TO SETTLE ESTATE WE WILL ACCEPT FIRST BEST OFFER FOR OUR HYDE PK. 6 flat; stone front; steam heat; oak floors; rent $2,510. Personally managed will bring $2,880. No agents need apply. MUST sell quick. Owners. Address M N 311, Tribune.

FOR SALE—GENUINE INVESTMENT BARgain; 6 apts. finest Woodlawn location; building several years old, always maintained on highest plane; no speculation on rents; excellent tenants; rents over $4,200 yr.; mtg. $12,000; price $27,500, no trade, no terms.
BROMMELL BROS., Exclusive Agents,
111 W. Washington. Main 1402.

FOR SALE—SOME BARGAINS; FINE DIStrict; terms; brick 2 flat, 6 and 6 rooms, $5,500; brick 2 flats, $7,500 to $8,500; frame 2 flat, 6 and 6 rooms, $4,000; 3 flat, alley corner, $11,500; fine tile stucco residences, $4,950 to $5,750; 1 room frame at Tracy, $4,250.
F. H. HARRIS & CO., 825 W. 79th-st.
Stewart 5390.

FOR SALE—30 APT. BLDG., 4, 5, 6, AND 7 rms.; garages on rear of lot; excellent L. C. and L. stations; excellent renting neighborhood; rental $15,100; mtg. $40,500; price $78,000. This property earns 19% gross; will net 21% on equity; must be sold at once; owner leaving city. GRAPPERHAUS, RUSSELL & CO., 1346 E. 63d-st. Hyde Park 2976.

FOR SALE — BARGAINS — INDIANA-AV. cor. apts.; 1st 100x162; RENT $9,100; ONLY $45,000; mtg. $20,000. Terms. 7837 Constance-av. Blackstone 626.

FOR SALE—6 FLAT, 4 R., OR TRADE FOR S. S. bungalow. What have you? Address M E 274, Tribune.

FOR SALE—2 FLAT BLDG., BRICK, STONE front, 6 and 5 rms.; h. w. floors; all modern improvements; steam. 6320 Ellis-av.

FOR SALE — S. W. COR. 50TH AND EMERald-av., 2 flats of 4 rooms each; mod.; stove heat. Owner home evenings.

FOR SALE—SPECIAL; PRAIRIE-AV., NEAR 57th-st.; 9 flats; rentals $4,680; price $26,000 terms. M. J. ANNIS CO., 8 S. Dearborn-st.

FOR SALE—$24,000. RENT $4,400. NEW 6 flat bldg., near Jackson Park. BENJ. BISSINGER, 69 W. Washington-st.

FOR SALE—$12,500; RENT $2,214; 6 FLAT bldg., near 55th-st. and Washington Park. BENJ. BISSINGER, 69 W. Washington-st.

FOR SALE—FEE AND BUILDING IN CENter of 2,000 ft. on 5½% basis; value $650,000. Address T 508, Tribune.

FOR SALE—$8,750, 2 FLAT, WASH. PK. part, rent $1,040 yr.; small cash paymt., bal. easy. Ph. after 6 p. m. So. Chgo. 10583.

FOR SALE—MOD. 10 FL. RENT $4,680; need cash; $23,000. Address L E 296, Tribune.

FOR SALE—NEW 2 FLAT BRICK, 6 AND 6 rooms with sun parlor, in Chester Highlands, 7925 S. Morgan-st.

FOR SALE—THREE FLAT, LOT 33 FT.; income $1,620; rear faces 64th-st.; screened porches. 6504 Ingleside-av.

FOR SALE—6607 LOWE-AV., 1 & 2 STORY 6 RMS.; stone frt.; rent 2d $4,800; terms.

REAL ESTATE FOR SALE. APARTMENTS—NORTH SIDE.

ROGERS PARK
Beautiful Apt. Bldgs.

2 six apt. bldgs., English basements, all 5 rms.; rents $52.50 ea.; 4 garages in rear of lot; rents $10 ea.; 5 apt. rented in ea. bldg.; annual rental $4,200; mortgage $17,000.

2 six apt. bldgs., 6 and 6 rms., rents $52.50 and $57.50, 5 apt.; annual rental $4,020; mortgage $17,000.

12 apt. bldg., s. w. cor. Glenwood and Albion-av., 4 and 5 rms.; rents $42.50 and $52.50; 11 apts. rented; annual rental $6,480; mortgage $30,000.

12 apt. bldg., s. e. cor. Glenwood and Albion-av., 4 and 5 rms.; rents $42.50, $45, and $52.50; 10 apts. rented; annual rental $6,570; mortgage $30,000.

15 apt. bldg., n. w. cor. Glenwood and Albion-av., 4 and 5 rms.; rents $42.50 and $52.50; 14 apts. rented; annual rental $8,280; mortgage $35,000.

Very choice 2 apt. bldg., s. w. cor. Arthur and Magnolia-av.; 7 rms., 2 baths, sun parlors, sleeping porches, 2 garages and doctor's office in basement; annual rental $2,460; very good location for doctor.

We also have six other high grade 2 apt. bldgs. in our subdivision which we are very anxious to dispose of on account of building larger bldgs.; will not refuse any reasonable offer on these six apt. bldgs. Strictly modern; location of 2 apt. bldgs., 1 blk. south of Loyola L station; larger bldgs., 3 blks. west of L station; all bldgs. within 3 and 5 blks. of lake; trans., 28 mins. to loop.

All the above bldgs. have beautiful sun parlors, light and airy rms., and everything strictly modern.

We suggest that you have an expert inspect bldgs. before you purchase. A thorough inspection of the beautiful interior decorations will satisfy those who are most difficult to please.

We will be pleased to show you these bldgs. and will gladly furnish any information desired.

All large buildings finished 1st of April; two apt. building from one to three years old; all two year leases on large buildings.

We are satisfied with a reas. profit and for that reason you will get full value on investment; will make very reas. terms; will consider Rogers Park vacant property in exchange.

If not interested in any of these bldgs. and you contemplate building, let us figure your plans. We build any style of bldg. On account of volume of our building business, can save you money.

TENNES & TENNES
604 Straus Bldg.
6379 Glenwood-av.
Main 1858.
R. P. 4794.

FOR SALE—
BARGAIN EXTRAORDINARY.
Osgood-st., ½ blk. n. of Center-st., 3 6 rm. 3 flat, stone frt. and basement, cement porch and steps, st. ht., all oak, stone foundation, and 2 flat, frame, in rear; 5 and 6 rms., stove heat; 2 flat, frame, in rear; 5 and 6 rms., stove heat; on lot 50x125; GOOD CONDITION; ½ blk. surf. cars, L sta. Owner, widow, must sacrifice because of ill health; rents $4,536; price $42,500; inc. $5,000; cash $7,500; nets 10%. H. J. WIENOLD, 640 W. North-av. Linc. 6072.

FOR SALE—BRICK 2 FLAT, 6 AND 6 rooms; steam heat; brick fireplaces; mahogany interior; everything strictly modern and up to date; 2 bldgs. from L station on Montrose; lot 30x125; rental $35 each flat. This building is well worth $9,000, but for a quick sale will accept less $8,000 cash. Owner has $3,000 balance straight mortgage. Get particulars of this great bargain at once. W. F. KAISER & CO., Realtors, 1st floor, cor. Lake and Kedzie. Tel. Ravenswood 115.
Ask for MR. RUSSELL.

FOR SALE—BY OWNER, SALARIED MAN $250 cash and $55 monthly [inc. int.], buys Rogers Park 2 flat brick; 5 and 6 r.; furnaces; only 6 old.
RENTS $50. SHOULD RENT $60.
Taken in trade. Must be sold.
UNUSUAL OPPORTUNITY.
Address S 592, Tribune.

FOR SALE—2 FLAT; SACRIFICE; NORTH Side; owner slashes price; new modern brick 2 flat, 6 and 6 rms.; hdwd. floors throughout; individual porches, steam heat, tile baths and vestibules. Will take $5500 to $1,000 less than value. Will take vacant lot in trade or make easy terms. HALVORSON-MAUER CO., 3135 W. 63d. Prospect 9128.

FOR SALE—ATTRACTIVELY THE BEST NEW 3 apt. bldg. in Rogers Park; near L sta.; 6 large rooms, with sun parlors and sleeping porches; hdwd. floors throughout; tile floors in vestibule and bath; 33 ft. lots; east front; convenient to L and surface lines; $1,000 down, balance $30 per month.
NIEL J. BUCK & CO., OWNERS,
105 S. La Salle-st. Ph. Central 6742.

FOR SALE—A DANDY 2 APARTMENT Hollywood-av., east of Clark; convenient to Bryn Mawr "L" station; 30 minutes to loop; 6 rooms and sun parlor; all built up to date; newly decorated; two car brick garage; electric lighted; lot 30x136; all improvements in and paid for; rented at $50 a year.
PRICE ONLY $9,000.
ONLY $2,000 CASH.
Balance to suit purchaser.
W. F. KAISER & CO., Realtors,
1st floor, cor. Lake and Kedzie. Tel. Ravenswood 115.
Ask for MR. RUSSELL.

FOR SALE—BROKER.
A more satisfactory investment is not to be found.
New corner 12 flat, desirable North Side residential district.
Near "L" and surface lines.
English basements. Sun parlors.
Highest type construction; all apts. 4 rms. each and all rented to good tenants at moderate rentals.
Annual rental $5,418. Mtge. $27,500.
Submit offer clear property for equity.
MURRAY WOLBACH, 105 S. Dearborn-st.

FOR SALE— BARGAIN.
NEW ROGERS PARK 6 APT.
RENT $4,840. PRICE $25,000.
2 and half bliks. from lake; detached; so exposure; sun parlors and breakfast porches large, light rooms; oak and enamel finish. All rented. TERMS.
GORDON STRONG & CO.,
209 S. State-st. The Republic. Harr. 8191.

FOR SALE—A REAL INVESTMENT AND home; thoroughly modern six flats of six rooms each and sun parlors; screened sleeping porches; garages; excellent construction; best of tenants; 100 ft. frontage with permanent view of the lake. Price $45,000. This location will be always one of the most desirable in Chicago.
[8.] BAIRD & WARNER, Exclusive Agents,
29 S. La Salle-st.

FOR SALE—SIX APARTMENT BUILDING in Buena Park—
East of Sheridan-road.
Owner in New York. Must sell.
Rented $3,100. Lot 50x125.
Price $22,000. $4,000 cash.
Balance easy terms.
W. K. YOUNG & BRO., 4603 Sheridan-rd. (Curto.) Lake View 1106-1107.

FOR SALE—
6 FLAT BARGAIN.
BEST PURCHAS

REAL ESTATE FOR SALE.
APARTMENTS—NORTH SIDE.

BEAUTIFUL BIRCHWOOD
3 APT. BLDG.
$500

$40 per month, 5 rooms, sun parlor, large porch, all outside light; 4 blocks west of Howard "L" station, 3 blocks west of Clark-st. WILLIAM MASON, 2007 Birchwood-av. Phone Rogers Park 144.

FOR SALE—
HANDSOME SHERIDAN PARK
6 APARTMENT BLDG.; LOT 60X140.
Sun parlors; every modern appointment; splendidly constructed; high class bldg.
LEASED FOR $4,080 YEAR.
PRICE $27,500; $8,000 CASH, BALANCE LOAN.
W. K. YOUNG & BRO., BANK FLOOR, Marquette Bldg., Dearborn and Adams. [Paterson.] Phone 4847 Central.

FOR SALE—
ATTENTION.
To those who want to retire to a quiet and beautiful apartment building just on a residential style, lake shore, Chicago, and having in mind conservative and sound investment, here is one chance in a thousand that a man can get something worth the money asked. Rents are paid yearly in advance by prominent people. $20,000 to $50,000 cash required. Address M 315, Tribune.

FOR SALE—SPECIAL BARGAIN PRICE OF $6,800; small payment; terms; West Ravenswood modern brick 2 apt.; built last yr.; steam; 5 and 6 rooms, oak floors, hardwood trim, large and light rooms; closets in plenty; French doors to open porches, brick mantels, gas logs, bookcases, popular floor plan; bedrms. either side of bath; one flat rented $35; 30 ft. lot; Montrose, Western, and Lincoln cars, Ravenswood station. 2004 Cullom-av., 2d.

FOR SALE—ATTRACTIVE NEW TWO FLAT brick building; 5 and 6 rooms; lot 32½x125; furnace heat; sun parlors; gas ranges; refrigerators; all improvements in and paid for; near two surface lines and walking distance to L station on Ravenswood branch. Price $7,200. Will consider $1,000 cash and make reasonable terms for balance. Second flat rented for $40 per month. COCHRAN & McCLUER, 4622 N. Western-av. Phone Edgewater 1329.

FOR SALE—OR EXCHANGE—ELEGANT new 2 flat building; 5 rooms and bath; sun parlors; all flats now rented; large, light, airy rooms; decorations and finish the best and in keeping; exceptional high grade construction; price $26,000; will consider good vacant as part payment.
COCHRAN & McCLUER,
Phone Edgewater 1329. 4622 N. Western-av.

FOR SALE—
4005 DRAKE-AV.
Fine, new 3 flat, 6-6-6 rooms, sun parlors, service and private halls; very latest design; rental $1,620; lot 35x125; price smashed to $12,750.
W. J. MERIGOLD & CO., 79 W. Monroe-st.
Cent. 5145. 407 Rector Bldg.

FOR SALE—AM IN URGENT NEED OF money; must sacrifice my new 2 flat brick, 5-5 rooms, near Logan Square boulevard-ave.; inverted lighting fixtures; everything in this bdg. the best that money can buy. My price is $15,500. If you want a corner this and it is the best part of Edgewater; each apartment has sun parlor; this is a well finished in the choicest hardwood; annual rental is $1,860. I will consider in exchange a home suitable for my family. Address J 816, Tribune.

FOR SALE— BIG BARGAIN.
Fine modern well built 2 flat on Farragut-av., near Clark-st. (lot 30x125); 5 and 6 rooms; sun parlors; over 10% net on investment. Owner must sell at once. Investigate.
W. A. MERIGOLD & CO., 79 W. Monroe-st. 407 Rector Bldg.

FOR SALE—HIGH GRADE 6 FLAT BLDG., 4411-15 Beacon-st., 6 rooms each, sun parlors and sleeping porches; lot 31x100; rents $2,340 per year; mtg. $20,000. Will make close deal for cash or trade. PLOTKE & GROSBY, owners, 4703 N. Western-av. Phone Ravenswood 7212.

FOR SALE—ROGERS PK. BARGAIN—MOD. 6 flat, 1227-29 North Shore-av., nr. lake and Sheridan-rd.; lot worth $7,500. Income will show 8 per cent. Owner must sell; price $21,750. Must be sold quick. $5,000 cash required.
ROY E. KNAUER & CO., 6168 Broadway.

FOR SALE—EXCEPTIONAL OPPORTUNITY to acquire title in a high grade large apmt. bldg. in very choice location, requires $30,000 to $50,000 cash; balance mtge.; might take some trade. Don't answer unless you can qualify; if any trade describe fully. Address L A 386, Tribune.

FOR SALE—OR TRADE—MANY N. S. BARgains in Lots, Business Property, Residences and Large Apartments, choice Business Properties. Also desire energetic man permanently in west side office. Investigate. WALKER, 7117 N. Clark. Rogers Park 943 or 460.

FOR SALE — NEW BRICK BUILDING, modern, 5 and 5 rooms; 2 furnaces, ranges, tubs, complete in baths; both flats to be rented; lot 50x125; Montrose, Western, and Lincoln cars near; price $5,250; small down pymt., terms. CHAS. Gulpen-st. & Co., 1 N. Dearborn.

FOR SALE—2 FLAT BRICK, 4316 NO. LINcoln-st., 5 and 6 rooms, sun parlors, hot water heat, 30 ft. lot, modern. See this sure; must be sold.
E. R. HAASE & CO.,
1901 Montrose-av. Wellington 6230.

FOR SALE—BUNGALOW, 5 ROOMS, BATH, tan and modern; oak and birch trim; furnace heat; 30 ft. lot; paved street; good transportation; $6,500, cash and balance like rent.
JABROWSKI, 5110 Lincoln-av.

FOR SALE—N. EDGE, BARGAIN—MOD. 3 flat, steam, 40x125; beam ceiling; hardwood trim; 3 bliks. to "L" sta.; price $11,500. Will accept $5,000 cash.
ROY E. KNAUER & CO., 6168 Broadway.

FOR SALE—OR EXCHANGE—NEW 12 APT. bldg. on Belmont-av.; rents $85,000; net mtge., $18,000; rental $5,040; will consider $5,000 cash and good clear improved or vacant.
R. W. WOLFE & CO., 111 W. Washington-st.

FOR SALE— ELEGANT RESIDENTIAL Rgs. Pk. 3 apt., 7 rms., sun parlor, sleeping porch; lot 40x183; rent $3,600; price $28,000. Take good vacant as part pay. PAUL J. KOTAL, 1620 CONWAY BLDG. FRANKLIN 2158.

FOR SALE—NEW 2 FLAT BRICK BLDGS., 6208 and 6206 Irving Park-blvd., near Berteau; 5 and 6 rooms; sun parlors; fine construction; bargain opportunity; want offer.
HENRY P. KRANZ & CO.,
1901 Montrose-av. Wellington 6230.

FOR SALE—BRAND NEW 9 FLAT, RAvenswood Gardens, 1 bik. to "L"; 5-5, 5-6, 6-6, and sun parlors; exceptionally good investment; $5,000 cash quickly needed; consider trade FRETER'S, 4643 N. Rockwell-st., Exclusive Agents.

FOR SALE—BEAUTIFUL 6 FLAT BUILDing; modern, new, ½ block from lake, near Wilson-av. You should look at this if you want a real bargain, as it must be sold at once. No reasonable offer refused. Address J T 116, Tribune.

FOR SALE—NORTH EDGEWATER—
6 rooms and bath; sun parlors, steam etc.; 30 ft. lot; live in one and rent the other; price $8,250; easy terms. See
HENRY P. KRANZ & CO.,
6150 N. Clark-st., cor. Granville-av.

FOR SALE—SACRIFICE; $1,000 CASH; price only $5,500; 3 apt. bl., 4 yr. old; fine res. street; A1 transp.; rents $52 mo.; stove heat; worth $6,500. KEITH-RIVENBURGH, 1227 N. Clark-st. Sup. 9263.

FOR SALE—BY OWNER—$2,750 WILL BUY equity in 3 story brick 6 flats and 3 story brick barn; 37½ ft. lot; all rented; stove heat; Southport-av. between Grace and Waveland-aves. Apply 6153 St. Lawrence-av., 2d flat.

FOR SALE—NEW 6 AND 7 ROOM 2-STORY district; all apts. rented 2 yrs.; rental $4,600; shows over 11 pct. net on equity. See this before buying. GEORGE E. DE BOER, 7541 N. Ashland-av. Rogers Park 5289.

FOR SALE—4937 MONTICELLO-AV.
New, modern two apartment building, steam heat, five and six rooms, sun parlor and glass screened in porches; lot 30x125; rent $1,020; price $8,600. Easy terms.
ROGERS PARK
DARGAIN—Only $6,800.
H. w. heat; screened porches.
Some L. Lot 30x125. Immediate.

FOR SALE—MY ELEGANT 2 FLAT BLDG., Rogers Pk.; sun porches, inclosed sleeping porches, etc.; will sacrifice for quick sale. Address K 212, Tribune.

FOR SALE—6 FLAT, N. CLARK, NR. FULlerton-pkwy.; rental $3,300; incumb. $10,000; price $30,000. Two blocks from Lincoln Park. Address P 488, Tribune.

FOR SALE—BEAUTIFUL 6 APT. BLDG. IN Rogers Park, near L sta; bungalow plan; sun parlors; private rear porches; will sell at a bargain. Address M N 387, Tribune.

APARTMENTS—N. W. SIDE.

FOR SALE — NEW TWO FLAT BUILDING at 4833 N. Drake-av.; h. w. heat, 6 rms. and sun parlor, tile baths, 30 ft. lot; small cash payment down, balance monthly.
OGDEN, SHELDON & CO., 192 N. Clark-st.

FOR SALE—DO YOU WANT A BARGAIN in a 2 flat, very latest design and modern, location on the northwest side; $1,500 cash needed to handle deal; no agents. Address M A 314, Tribune.

FOR SALE—SACRIFICE: 2 LOTS WITH modern brick 3 flat, stone front and steps, with cottage at rear; Nebraska-av., near blvd.; rents $1,800; mtg., $6,500; take $2,700 cash. Address M A 311, Tribune.

FOR SALE—$250 CASH, EASY MON. PAYments; brand new 2 apt. bldg., Albany Park; good transp.; sun parlors, h. w. heat, 6 r. apts. Immediate poss. Will rent $40. KEITH-RIVENBURGH, 1227 N. Clark. Sup. 9263.

FOR SALE—2782 SUNNYSIDE-AV., AND adj. alley, 2 flat, 6 rms. each; sun p's, h. w. heat, 2 bks. N. W. L. sta.; easy terms; owner Wilson 4489 N. Rockwell-st. Ph. Rav. 2006.

FOR SALE—$6,900 BUYS 3 FLAT BRICK, located at 3913 N. Kedzie-av.; will consider $2,000 in vacant lots or automobile as part payment. 3153 Montrose-av. Phone Irving 6906.

FOR SALE—2 FLAT BRICK BLDG.; STEAM bt.; 8 r. apts.; ¼ blk. from Milwaukee-av.; 3 blks. from Irving Park-blvd. and N. W. depots. Call 4228 Milwaukee-av.

FOR SALE—$1,000 DOWN, BALANCE EASY terms, 2 high grade 3 flat buildings, just completed, 4623-25 Albany-av. E. A. SUSKO, 1449 S. Homan-av.

FOR SALE—BARGAIN; TWO FLAT BRICK, Irving Park; room flats; lot 32x180; street improved; furnace; garage. Owner 3722 N. Kostner.

FOR SALE—BRICK BLDG. 2 FLAT, 6 AND 7 rooms; elec. lights; 10 yr. guar. furnace; garage; bargain. 925 N. Lawndale-av. Ph. Haym. 5747.

FOR SALE—BRICK 2 FLAT; FURNACE and stove heat; terms reasonable; no agents. 3507 Wilson-av. Phone Irving 6966.

FOR SALE—5 AND 6 ROOM FRAME FLAT, 50x125 ft. lot; $2,500; terms. 3846 Oriole-av. Edison Park City. Le Roy Dickinson.

FOR SALE—MODERN 3 STORY 4 ROOM flat building; lot 48 ft.; easy terms. STEPHENSEN, 1040 N. Springfield-av.

REAL ESTATE FOR SALE.
APARTMENTS—N. W. SIDE.

FOR SALE—
NEW 2 FLAT BUILDING, $300 CASH.
Terms $25 per mo. with interest. These are the finest buildings ever offered on such liberal terms. Beautifully decorated, elegant combination fixtures, tile bath and entrance. Complete and ready for occupancy.
LOCATION
On N. Spaulding-av., one block south of Irving Park-blvd., two blocks north of Elston-av., near 3 car lines of
TRANSPORTATION.
Irving Park, Elston and Kedzie.
HUGHSON & CONDELL,
3206 Irving Park-blvd., corner Kedzie, or 3647 Elston-av., corner N. Spaulding-av.

SURE TO ADVANCE IN VALUE, NEW BRICK 2 FLATS

In Restricted Residence Neighborhood.
Best of construction, with every modern convenience; brick porches with cement floor and steps; choice of furnace or hot water heat.
PRICES AS LOW AS $6,500.
On easy terms of payment.
These buildings are now ready for your inspection. Come and see them. Take Cicero av. car to Wellington-av. (2 blocks south of Belmont-av.), and walk east to branch office.
KOESTER & ZANDER,
143 N. DEARBORN-ST.

FOR SALE—FRAME 2 FLAT, 2535 N. HALsted, $3,000; $50 down, balance monthly.

Frame 2 flat, 1645 N. Albany, $4,500; $50 down, balance monthly.

Brick 2 flat, 3347 Cullom, $7,500; $200 down, balance monthly.

I must sell the above this month and will give a discount of 10 per cent. E. M. SACK, Owner. Central 6702. 69 W. Washington-st.

FOR SALE—UNUSUAL OFFERING.
Owner has three beautiful 2 flat bldgs., just completed, on one of the prettiest streets on the Northwest Side, near Portage Park and Milwaukee-av. cars. Flats have 6 rooms each, with large front porches; exceptionally well designed and finished in the highest class manner. These buildings are worth $10,000, but owner will sell for much less in order to realize cash. Address L L 206, Tribune.

FOR SALE—MR. HOME BUYER, IF YOU are tired of looking at the "gold brick" bargain ady. below cost, see me at 4738 N. Tripp-av., 1st flat, and I will show you a mod., up-to-the-minute 5-6 room 2 flat brick bldg. several hundred dollars better and cheaper than such propositions. Price $6,850; $1,000 cash required. Address S 204, Tribune.

FOR SALE— INVESTIGATE THIS.
Fine, new 3 flat, 6-6-6 rooms, sun parlors, service and private halls; very latest design; rental $1,620; lot 35x125; price smashed to $12,750.
W. J. MERIGOLD & CO., 79 W. Monroe-st. 407 Rector Bldg.

FOR SALE—AM IN URGENT NEED OF money; must sacrifice my new 2 flat brick, 5-5 rooms, near Logan Boulevard-ave.; inverted lighting fixtures; everything in this bdg. the best that money can buy. My price is $15,500. If you want a corner this and it is the best part of Edgewater; each apartment has sun parlor; this is a well finished in the choicest hardwood; annual rental is $1,860. I will consider in exchange a home suitable for my family. Address J T 116, Tribune.

FOR SALE— BIG BARGAIN.
Fine modern well built 2 flat on Farragut-av., near Clark-st. (lot 30x125); 5 and 6 rooms; sun parlors; over 10% net on investment. Owner must sell at once. Investigate.
W. A. MERIGOLD & CO., 79 W. Monroe-st. 407 Rector Bldg.

FOR SALE—HIGH GRADE 6 FLAT BLDG., 4411-15 Beacon-st., 6 rooms each, sun parlors and sleeping porches; lot 31x100; rents $2,340 per year; mtg. $20,000. Will make close deal for cash or trade. PLOTKE & GROSBY, owners, 4703 N. Western-av. Phone Ravenswood 7212.

FOR SALE—ROGERS PK. BARGAIN—MOD. 6 flat, 1227-29 North Shore-av., nr. lake and Sheridan-rd.; lot worth $7,500. Income will show 8 per cent. Owner must sell; price $21,750. Must be sold quick. $5,000 cash required.
ROY E. KNAUER & CO., 6168 Broadway.

FOR SALE—OR TRADE—MANY N. S. BARgains in Lots, Business Property, Residences and Large Apartments, choice Business Properties. Also desire energetic man permanently in west side office. Investigate. WALKER, 7117 N. Clark. Rogers Park 943 or 460.

FOR SALE — NEW BRICK BUILDING, modern, 5 and 5 rooms; 2 furnaces, ranges, tubs, complete in baths; both flats to be rented; lot 50x125; Montrose, Western, and Lincoln cars near; price $5,250; small down pymt., terms. CHAS. Gulpen-st. & Co., 1 N. Dearborn.

FOR SALE—2 FLAT BRICK, 4316 NO. LINcoln-st., 5 and 6 rooms, sun parlors, hot water heat, 30 ft. lot, modern. See this sure; must be sold.
E. R. HAASE & CO.,
1901 Montrose-av. Wellington 6230.

FOR SALE—BUNGALOW, 5 ROOMS, BATH, tan and modern; oak and birch trim; furnace heat; 30 ft. lot; paved street; good transportation; $6,500, cash and balance like rent.
JABROWSKI, 5110 Lincoln-av.

FOR SALE—N. EDGE, BARGAIN—MOD. 3 flat, steam, 40x125; beam ceiling; hardwood trim; 3 bliks. to "L" sta.; price $11,500. Will accept $5,000 cash.
ROY E. KNAUER & CO., 6168 Broadway.

FOR SALE—OR EXCHANGE—NEW 12 APT. bldg. on Belmont-av.; rents $85,000; net mtge., $18,000; rental $5,040; will consider $5,000 cash and good clear improved or vacant.
R. W. WOLFE & CO., 111 W. Washington-st.

FOR SALE— ELEGANT RESIDENTIAL Rgs. Pk. 3 apt., 7 rms., sun parlor, sleeping porch; lot 40x183; rent $3,600; price $28,000. Take good vacant as part pay. PAUL J. KOTAL, 1620 CONWAY BLDG. FRANKLIN 2158.

FOR SALE—NEW 2 FLAT BRICK BLDGS., 6208 and 6206 Irving Park-blvd., near Berteau; 5 and 6 rooms; sun parlors; fine construction; bargain opportunity; want offer.
HENRY P. KRANZ & CO.,
1901 Montrose-av. Wellington 6230.

FOR SALE—BRAND NEW 9 FLAT, RAvenswood Gardens, 1 blk. to "L"; 5-5, 5-6, 6-6, and sun parlors; exceptionally good investment; $5,000 cash quickly needed; consider trade FRETER'S, 4643 N. Rockwell-st., Exclusive Agents.

FOR SALE—BEAUTIFUL 6 FLAT BUILDing; modern, new, ½ block from lake, near Wilson-av. You should look at this if you want a real bargain, as it must be sold at once. No reasonable offer refused. Address J T 116, Tribune.

FOR SALE—NORTH EDGEWATER—
6 rooms and bath; sun parlors, steam etc.; 30 ft. lot; live in one and rent the other; price $8,250; easy terms. See
HENRY P. KRANZ & CO.,
6150 N. Clark-st., cor. Granville-av.

FOR SALE—SACRIFICE; $1,000 CASH; price only $5,500; 3 apt. bl., 4 yr. old; fine res. street; A1 transp.; rents $52 mo.; stove heat; worth $6,500. KEITH-RIVENBURGH, 1227 N. Clark. Sup. 9263.

FOR SALE—BY OWNER—$2,750 WILL BUY equity in 3 story brick 6 flats and 3 story brick barn; 37½ ft. lot; all rented; stove heat; Southport-av. between Grace and Waveland-aves. Apply 6153 St. Lawrence-av., 2d flat.

FOR SALE—NEW 6 AND 7 ROOM 2-STORY district; all apts. rented 2 yrs.; rental $4,600; shows over 11 pct. net on equity. See this before buying. GEORGE E. DE BOER, 7541 N. Ashland-av. Rogers Park 5289.

FOR SALE—4937 MONTICELLO-AV.
New, modern two apartment building, steam heat, five and six rooms, sun parlor and glass screened in porches; lot 30x125; rent $1,020; price $8,600. Easy terms.
ROGERS PARK
BARGAIN—Only $6,800.
H. w. heat; screened porches.
Some L. Lot 30x125. Immediate.

FOR SALE—MY ELEGANT 2 FLAT BLDG., Rogers Pk.; sun porches, inclosed sleeping porches, etc.; will sacrifice for quick sale. Address K 212, Tribune.

FOR SALE—6 FLAT, N. CLARK, NR. FULlerton-pkwy.; rental $3,300; incumb. $10,000; price $30,000. Two blocks from Lincoln Park. Address P 488, Tribune.

FOR SALE—BEAUTIFUL 6 APT. BLDG. IN Rogers Park, near L sta; bungalow plan; sun parlors; private rear porches; will sell at a bargain. Address M N 387, Tribune.

APARTMENTS—N. W. SIDE.

FOR SALE — NEW TWO FLAT BUILDING at 4833 N. Drake-av.; h. w. heat, 6 rms. and sun parlor, tile baths, 30 ft. lot; small cash payment down, balance monthly.
OGDEN, SHELDON & CO., 192 N. Clark-st.

FOR SALE—DO YOU WANT A BARGAIN IN a 2 flat, very latest design and modern, location on the northwest side; $1,500 cash needed to handle deal; no agents. Address M A 314, Tribune.

FOR SALE—SACRIFICE: 2 LOTS WITH modern brick 3 flat, stone front and steps, with cottage at rear; Nebraska-av., near blvd.; rents $1,800; mtg., $6,500; take $2,700 cash. Address M A 311, Tribune.

FOR SALE—$250 CASH, EASY MON. PAYments; brand new 2 apt. bldg., Albany Park; good transp.; sun parlors, h. w. heat, 6 r. apts. Immediate poss. Will rent $40. KEITH-RIVENBURGH, 1227 N. Clark. Sup. 9263.

FOR SALE—2782 SUNNYSIDE-AV., AND adj. alley, 2 flat, 6 rms. each; sun p's, h. w. heat, 2 bks. N. W. L. sta.; easy terms; owner Wilson 4489 N. Rockwell-st. Ph. Rav. 2006.

FOR SALE—$6,900 BUYS 3 FLAT BRICK, located at 3913 N. Kedzie-av.; will consider $2,000 in vacant lots or automobile as part payment. 3153 Montrose-av. Phone Irving 6906.

FOR SALE—2 FLAT BRICK BLDG.; STEAM bt.; 8 r. apts.; ¼ blk. from Milwaukee-av.; 3 blks. from Irving Park-blvd. and N. W. depots. Call 4228 Milwaukee-av.

FOR SALE—$1,000 DOWN, BALANCE EASY terms, 2 high grade 3 flat buildings, just completed, 4623-25 Albany-av. E. A. SUSKO, 1449 S. Homan-av.

FOR SALE—BARGAIN; TWO FLAT BRICK, Irving Park; room flats; lot 32x180; street improved; furnace; garage. Owner 3722 N. Kostner.

FOR SALE—BRICK BLDG. 2 FLAT, 6 AND 7 rooms; elec. lights; 10 yr. guar. furnace; garage; bargain. 925 N. Lawndale-av. Ph. Haym. 5747.

FOR SALE—BRICK 2 FLAT; FURNACE and stove heat; terms reasonable; no agents. 3507 Wilson-av. Phone Irving 6966.

FOR SALE—5 AND 6 ROOM FRAME FLAT, 50x125 ft. lot; $2,500; terms. 3846 Oriole-av. Edison Park City. Le Roy Dickinson.

FOR SALE—MODERN 3 STORY 4 ROOM flat building; lot 48 ft.; easy terms. STEPHENSEN, 1040 N. Springfield-av.

REAL ESTATE FOR SALE.
APARTMENTS—WEST SIDE.

NEW OAK PARK TWO FAMILY HOMES

ARE YOU
LOOKING FOR A INVESTMENT
WHERE YOU CAN COMBINE YOUR HOME
WITH AN INCOME THAT WILL HELP YOU
PAY FOR THE PROPERTY?

GUNDERSONS'
NEW TWO FAMILY HOMES IN OAK PARK
OFFER YOU THE OPPORTUNITY.
SEE THEIR MANY BEAUTIFUL
AND EXTRAORDINARY FEATURES
BEFORE BUYING ANYWHERE.

Oak Park Office on Premises,
Corner Madison-st. and Cuyler-av.
Open every day, including Sunday.
Prices Right, either terms or cash.

S. T. Gunderson & Sons

Main office, Chamber of Commerce Bldg.

FOR SALE—$5,000, MOD. 2 FLAT; LEAVING city; wide lot; $500; terms. 5546 Monroe-st.

BUSINESS PROPERTY—SOUTH.

FOR SALE—NEW BUSINESS BLOCK PROMINENT SECTION LINE CORNER. IMPROVED WITH 2 STORY BUSINESS BUILDING OCCUPYING A FRONTAGE OF OVER 300 FEET ON TWO STREETS. STRICTLY HIGH CLASS, PROPERTY.
LEASED FOR $21,000 PER YEAR.
LEASES AGGREGATING $100,000
RUN FOR TEN YEARS.
Clear apartment property, a modern residence, vacant, or highly improved farm worth up to $100,000 will be entertained in part payment, balance in loan for term of years.
W. K. YOUNG & BRO., BANK FLOOR, Marquette Bldg., Dearborn and Adams-st.

FOR SALE—63D, NR. KENWOOD, 3 STORY store and 2 flats, $16,500.
47th-st. n. w. of St. Lawrence, 2 stores, 50x120, $12,500.
47th, nr. Forrestville, 100x120; bargain.
75th, near Jeffery, 72x120, $3,000.
69th, cor. Hoyne, 50x125, $1,550.
E. N. WEART & CO., 25 N. Dearborn-st.

FOR SALE—NEAR 63D AND COTTAGE Grove; great bargain; small cash payment; prominent corner; stores and apartments, all occupied; low rents; fine condition; yearly income $5,000; price $47,500; mortgage $30,000 at 5½ pct., 5 years to run. Will accept $10,000 payment and 2d mortgage for balance. PAUL STEINBRECHER & CO., Tribune Bldg.

FOR SALE—6 NEW STORES AND 20 APTS. and offices; well located, section line and best business street, Hyde Park. Splendid corner, lot near university; rental $12,500; mtg. $65,000. Make close deal for cash or consider other property in exchange. No brokers. Address H F 153, Tribune.

FOR SALE—EAST 53D-ST., NEAR ILLINOIS Central depot; store and 4 flats above heat; brick garage in rear; best business block outside of loop; $16,000; half cash, balance 5½%.
JOHN A. CARROLL & BRO.,
1533 E. 53d-st., Chicago.
Hyde Park 440.

FOR SALE—S. W. COR. 47TH AND ARCHER —Vacant corner, suitable for business or flat streets; will be a transfer point soon; have just sold 14 acres opposite for a large factory; price $15,000; two blocks; good opportunity for profit. FRANK S. PAGIN & CO., 32 W. Washington-st. Rand. 729.

FOR SALE—OR EXCHANGE—GOOD BUSIness corner; stores and flats above; rents $8,000; mtge. $35,000, due 5 yrs., 6 pct. Will take old clear improved, good vacant, or clear farm near Chicago for equity. Address M M 84, Tribune.

FOR SALE—
Double one sty. brick store bldg., leased to responsible tenant until Oct., 1919; rent $1,500 per year; stove heat. Price $12,500. Will take good vacant in part trade.
DRAPER & KRAMER, 25 N. DEARBORN-ST.

FOR SALE—MICHIGAN-BLVD. PROPERTY by automobile row; store and flat; tenant for a net rental of $6,000 per year; rapidly increasing in value; will take $20,000 cash and bal. either long or clear property. WM. C. VAN SELDER, 25 N. Dearborn-st.

FOR SALE—BUSINESS BLOCK. STONY ISland-av., south of 67th-st., stores and flats; annual rental $12,500; will take clear vacant as part payment and cash for $50,000 equity.
Midway 7503. J. L. HESS, 7100 Yates-av.

FOR SALE—STATE-ST. CORNER NEAR 31st-st.; 4-sty. and apartment bldg.; leased; income; leased to one tenant for 5 yrs. to net $2,200. Must sell before July 1st. Price $18,500; trms. J. N. BAY, 1 N. State-st.

FOR SALE—GARAGE LOCATION.
75 ft. clear frontage on S. Halsted-st., near Hamilton Park; will sacrifice for cash; splendid location for automobile salesroom and garage. Address M J 348, Tribune.

FOR SALE—BUSINESS CORNER,
S. W. COR. 48D AND VERNON,
Lot 90x100 ft.
Ripe to improve. Make offer.
MEAD & COE, 69 W. Washington-st.

FOR SALE—WILL SACRIFICE A STORE and flat bldg. on 35th-st. near State; good close in; rental $1,000; store heat; mtg. $4,000; price $7,750; fine proposition. GLEN H. WISE, 5136 Lake Park-av.

FOR SALE—STATE-ST., NEAR 31ST, A positive snap; 3 stores; 6 flats; stove heat; rental $3,390; mtg. $15,000 at 5%; price $32,000. BOWERS, LEIBRANDT & CO., 6 E. 31st-st., N. E. Cor. State.

FOR SALE—BRICK STORE AND FLATS, South Side, unheated; rent $1,000; owner here from East; must be sold; price only $6,300; terms ½ cash. Address L A 484, Tribune.

FOR SALE—A SNAP; 18 FLATS, 4 STORES; good location; rents $4,500; only $6,000 cash needed; must be sold to settle an estate; act quickly. STEVENS, 1053 Conway Bldg. Main 5632.

FOR SALE—CORNER STORE AND FLATS on State near 31st-st., rented to one tenant; only $6,000 to close estate. Address L A 468, Tribune.

FOR SALE—BUSINESS BUILDING ON 63D-st., under five year lease to $3,000,000 firm; rental $1 per month net; price $12,000. Address M M 293, Tribune.

FOR SALE—312 EAST 39TH-ST., A 2 STORY brick store and 2 flats, modern, steam and electric light; equity, $2,500.
W. H. McCLELLAN, 29 E. 31st-st.

FOR SALE—$500 CASH, TERMS. BUYS modern house, 2 small stores, all rented. Price $4,500. 6662 Cottage Grove. Hanrahan. Phone Douglas 6574.

FOR SALE—FINE BUSINESS COR., GOOD live loca.; all rented, increasing rentals; fine future; present rental $6,700. Address M M 299, Tribune.

FOR SALE—SIX 1 STORY STORES. ON E. 61st-st.; rent $2,500; stove heat; price $20,000 cash. Owner, 6062 Cottage Grove.
J. P. RACINE & CO.,
19 S. La Salle-st.

FOR SALE—WENTWORTH-AV. NEAR 57th; business property; $828 rental, price $5,500. This is a bargain. Address L F 565, Tribune.

FOR SALE—$23,000; RENT $4,360; BRICK store and flat bldg.; Hyde Park car line-st. BENJ. BISSIER, 29 E. Madison-st., Chicago.

FOR SALE—BRICK BUSINESS AND RESIdence property, worth $12,000, for less than ground value. Address M M 294, Tribune.

FOR SALE—BUSINESS PROPERTY ON E. 63D-st., GEORGE H. DOTY & CO.
1326 E. 63d-st. Blackstone 232.

FOR SALE—BLOCK STOVE H. STORES, N. E. cor. 59th and Princeton; rent $2,280; price $20,000. J. B. Ackerman. 69 W. Wash.-st.

BUSINESS PROPERTY—S. W.

FOR SALE—107 FT. BOULEVARD FRONTage by 150, facing park, occupied by 11 rm. house and 3 fine story stores; also other property; will make good trade for 6 apt. bldg. or larger; assume difference. 1408 W. Garfield-blvd. Yards 3837.

BUSINESS PROPERTY—NORTH.

FOR SALE OR EXCHANGE—BUSINESS property on Belmont-av., near Lincoln-av. in fast growing neighborhood; rented to one tenant. What have you to offer for this $15,000 equity? PAUL E. HOEPPNER & CO., 1623 Melrose-st.

FOR SALE—FULLERTON-AV. TRANSFER corner, modern brick stores and flats; reduced to $52,000; mortgage $30,000, 5%; rental $3,600; stove heat; nonresident. Address M A 312, Tribune.

FOR SALE—EXCEPTIONAL OPPORTUNITY —Store and flat on Lincoln-av., lot 25x125, north of Belmont-av. Must be sold at once; owner will consider any cash offer; $3,000 can hand.e proposition. Address C L 591, Tribune.

FOR SALE—BROADWAY BUSINESS PROPerty; 4 flats and store from Wilson-av.; only property for sale in this high trade block; price $35,000; mortgage to suit; found to increase rapidly. Address P 535, Tribune.

FOR SALE—5 STORES AND 300 SEAT THEater; total rental, $3,300 yearly; no heat furnished; located north of Belmont-av.; mortgage, $18,000; $15,000 takes equity.
MITCHELL BROS., 30 N. La Salle.

FOR SALE—CORNER ON SHERIDAN-ROAD near Wilson-av. The best buy in that district. Can be handled with $25,000 cash. Investigate. WM. H. MULHOLAND & CO., 30 N. La Salle-st.

FOR SALE—CHOICE LINCOLN-AV. COR. bet. Leland & Lawrence; rents $7,128; $75,000. Broadway, nr. Argyle; rents $2,160; $22,000. Broadway nr. Inverness, 100x125, at $120. E. J. WEART & CO., 25 N. Dearborn-st.

FOR SALE—A LARGE CORNER ON SHERIdan-rd., south of Wilson-av.; leased to one tenant for 20 years, which will sell on a very reasonable basis.
MADDEN BROS., 140 S. Dearborn-st.

FOR SALE OR LEASE—CHOICE INVESTment at a bargain; 1212 to 1214 N. Clark-st., 32x152 feet; near Division-st.; will remodel for live tenant. Apply own broker, or L. McDUFFEE, 7626 N. Clark-st.

FOR SALE—4 STORY STORE AND STOVE H., on good business st.; will sell to net better than 10%; owner must have the cash. If you want a good thing act quick. M. KLEIN, 110 S. Dearborn-st.

FOR SALE—NEW MODERN $80 000 CLEAR business property, N. Side. Want modern store, N. of, about $16,000, some cash, balance terms to suit. Address P 371, Tribune.

FOR SALE—OR EXCHANGE FOR CLEAR improved 50 ft. on Sheridan-road; near Lawrence-av.; good bea. fide offers considered. Address M D 567, Tribune.

FOR SALE—BY OWNER, CLOSE IN, GREAT future; N. Clark, nr. Chicago-av.; transfer corner; 4 store brick; act quick; positively a bargain. Address M N 346, Tribune.

FOR SALE — CASH, NO TRADE — THE northwest corner of Irving Park-blvd. and N. Ashland-av.; 165x140. C. F. PIETSCH, 25 N. Dearborn-st.

FOR SALE—OR EXCH.—BUS. PROP., NR. loop; also bus. prop. in Logan Sq.
H. P. IRMITER & CO., 6406 N. Clark-st.

FOR SALE—OR EXCH.—BUS. PROP., NR. loop; also bus. prop. in Logan Sq.
H. P. IRMITER & CO., 6406 N. Clark-st.

FOR SALE—ELEGANT MODERN 1 STORY store; bargain. Wellington 2645.

FOR SALE — LINCOLN-AV. BUSINESS property. J. FETTEL, 1446 Diversey-pkwy.; rent 7; will sell cheap or trade. Owner on premises.

FOR SALE—BARGAIN—67 FT. CORNER. See North Side vacant classification.

REAL ESTATE FOR SALE.
BUSINESS PROPERTY—NORTH.

FOR SALE OR LEASE

Long term; 2 buildings, lot 50x110, next to transfer corner, by owner. Must act quick; or will lease each building separate. Siegel, 106 N. La Salle, Room 34, between 11 A. M. and 1.

FOR SALE—BUSINESS OPPORTUNITIES.
WILSON-AV., BARGAIN.
Bus. prop. of the highest type (no flats); rented 7 years for $7,000 per yr.; PRICE $70,000 cash.

$1,500 CASH BUYS STOVE HEAT STORES. One story tiled front store bldg., on Clark-st., bet. of Fullerton; stove heated; lot 30x200 ft. to 20 ft. alley. Rental $900; price $8,750. Will take $1,500 down. Space for garage in rear.

BUILDER'S SNAP.
70x125, adj. L sta., in live section of N. Side; ripe for stores and flats, garage or theater; price $10,000; $2,500 cash will handle this.

H. O. STONE & CO., 76 W. Monroe-st.

FOR SALE—SHERIDAN-RD. RESIDENCE, IN NORTH EDGEWATER; 13 rms.; living room 38x20, large billiard room in basmt.; mahogany, walnut and white enameled woodwork; all walls canvased; exceptional light fixtures; 2 baths; hot water heat; 3 car garage, rented; lot 50x150. A beautiful home. Built 2 yrs. ago, and a big bargain at the price, $55,000.
COCHRAN & McCLUER,
1105 Bryn Mawr-av. Edge. 1781.

FOR SALE—GREATEST OPPORTUNITY IN high class business property with wonderful future ripe offered; corner opposite Ravenswood L terminal, with 116 ft. frontage on Lawrence-av., 75 ft. improved with high class 2 story business bldg.; can be bought at bargain price and buyer should make $20,000 in a year. Address L D 440, Tribune.

FOR SALE—BUSINESS PROPERTY ON Broadway, near Bismarck Garden; consists of large store and two flats; renting for $2,100. Good, well built building; steam heat; mtg. $7,000. Owner will take $10,500 for equity.
W. G. YOUNG & CO.,
4606 Broadway

FOR SALE—S. W. COR. LAWRENCE AND Western-av. at the intersection of Lawrence-av., 125x100, 9 stores and 2 apts., all rented to A1 tenants on lease graduating higher. I can offer you on this property an exceptional good investment. M. KLEIN, Exclusive Agent, 110 So. Dearborn-st.

FOR SALE—GARFIELD-AV., NEAR LARmbee, store and basement brick and stone, store and 2 flats of 8 rooms and bath, stove heat, hardwoods. Pays 9% net on price which is only $8,000. No trades.
BALLARD, ROWE & WHITMAN,
Randolph 1979. Tribune Bldg.

FOR SALE—BIG BARGAIN; BUSINESS property, choice Lawrence-av. 4 flats, stove heat; rented 3 yrs., $1,620 yearly; price only $15,500. If you want a safe investment, with a good income, look this up. Address

REAL ESTATE FOR SALE.
HOUSES—NORTH SIDE.

Garden of Real
fornia Bungalows
States Subdivision
In Beautiful
est Ravenswood.

LEVATED. READY TO OCCUPY.
ws are of real California style, built
solid blocks of 30 and 40x125 lots, and
most artistic design that any archi-
ke; nothing equals them in Chicago;
7 large rooms, with real coal fire-
casse, beamed ceilings, some with
ths, 96 built, more under construc-
nferent. Our bungalow street is the
ctive street in the city. Price $4,700
fers of new stucco 2 story residences
s now under construction with two
50 and up.
stern L to Kimball-av., Montrose-
rence-av. street cars to Montrose-
Monticello and Wilson-aves. Irving
LSON & LEWIN, 111 W. Washing-
anklin 1453.

E— $5,750. BARGAIN.
T ROOM BRICK RESIDENCE.
Fullerton and nr. Lincoln Park;
ir; extensive elec. fixtures; parqu-
ern tile bath; bldg. in good condi-
decorated; immediate possession.
ORTON STRONG & CO.,
ate-st. The Rector Bldg. Marr. 8191.

E—GENUINE BARGAIN.
Lake View.
frame house arranged for 2 families;
dences; big corner lot; Leavitt-st.
ish $800 cash; same as rent.
DABROWSKI, 6110 Lincoln-av.

E—4N EDGEWATER.
residence, lot 50x150, on Hutchinson-
house; price $11,500 cash; will sell
or 5 or more acres in small house
Shore, as far as Waukegan; in fine
lue. WM. H. MULHOLAND & CO.,
Salle-st.

LE—$2,000 CASH; PRICE ONLY
egant 16 r. stone frt. house; just a
steam ht.; RUNNING WATER
oms; now rents $80; must sacrifice
se for roomers; BARGAIN. KEITH
RGH, 1227 N. Clark.

E—UNUSUAL BARGAIN; DRAB-
r. Washington-sq., steam and
fixts; must move over 12 mos. rent ne.
FANNIN & CO., 8 S. Dearborn-st.

E—BEAUTIFUL STUCCO BUNGA-
ectly modern; up to the minute in
n, and sleeping porches; 6 r., h. w.
e floors; fine decorative view; built for
ervice; forces sacrifice; $7,250. 7117 N. Clark. Rog. Pk. 943 or 600.

LE—SHERIDAN PARK RES-
rooms, 2 baths, furnace heat, stucco
lot 33x150; fine condition; $2,500 cash
easy terms; price $7,200.
940 Lower-st. Telephone Sunnyside
andolph 2100.

E—1306 ASTOR-ST.
bedrooms, 3 baths.
n heat. Immediate possession.
RICE $25,000.
JOHN F. PFEIFER,
10 S. La Salle-st.

E—BIGGEST BARGAIN NO. SIDE.
ern; Sheridan-rd. cor. Lunt-av. Park;
ce, lt., hwd. floors, 2 baths, 2 toilets;
brick garage, cased for $850; price
Owner will make quick
ITH-RIVERBURGH 1227 Lunt-av.

E—BARGAIN—EAST OF SHERI-
10 rm. residence; steam heat; 50 ft.
ge; $12,000; worth $15,000.
sold; $2,000 buys equity-st. GEORGE
KER, 4610 N. Clark.

LE—$1,500 DOWN AND EASY PAY-
sent room, stucco, steam heated
2 blocks from N. W. elevated sta-
price $6,500. Address H H
LE—5338 MAGNOLIA-AV., 1 BLK.
ter Beach "L" sta., 75x125, improved
room residence; clear, Ba-
THUR L. HARDIN & CO., 8 W.
on-st. Rand 3760.

LE—$6,500; 6 ROOMS, 3
d.; stm.; only $2,000 cash req. Hurd-
ion, nr. L. S. drive, 3 sty. brick; wide
ell less than ground value. Owner,
Chicago.

LE—ROGERS PARK HIGH CLASS
7 rooms, sun parlor, breakfast
ard room, h. w. heat; 2 baths; gar-
on-blvd., worth $12,000; take $10,500;
Address L D 265, Tribune.

LE—I AM OFFERING FOR SALE
beautiful modern home on Ra-
ce, near Hazel-av., for $10,000; will
reasonable terms; 45 feet frontage. Ad-
B 10, Tribune.

ALE—$4,250—BRICK RES.; $350
DGEWATER HOME, 6 r.; elec. light;
RAVE-NEW; wide lot [odd shape];
e-av.
SCHT, 6211 Broadway. Edge. 7747.

LE—BARGAIN; 10 ROOM RES-
ern; 2 story, brick; 2 baths; hot water
ace; 50 ft. lot; Leavitt-st., between Broadway and
x 170 ft.; price less than ground
200.
WILSON, 111 W. Washington-st.

LE—EXTENSIVE LIST OF HOMES,
Pk., No. Edgewater, E. of N. W. "L"
ected districts; price range from
$100,000. Write for list. Richard A.
27 No. Dearborn-st.

LE—OR EXCHANGE—9 RM. HOUSE,
e for 2 flats; also 2 frame garages, at 1846
av.; value $6,750; mtge. $5,500; easy
e with 6% vacant lot or cash.
BYER & BRO., 69 W. Washington-st.

LE—MY BEAUTIFUL RESIDENCE,
; restricted district, Edgewater, nr.
"L"; excellent condition; 7 rms.;
ing city; worth $7,500. Will sacrifice
Address P F 62, Tribune.

LE—WILL SELL FOR $23,500 MY
detached home on Ravenswood-av., near
parkway. I know this is the best
n a fine home in this district. Address
Tribune.

ALE—OR EXCHANGE—RAVENS-
9 room house with all modern comforts
ersonal reasons forced sacrifice; 50x190
e lot; ideal for doctor or large family.
ewater 6289.

LE—AM FORCED TO DISPOSE AT
my modern 10 room home on Ken-
near Rosemont; will make a very
e price to make a quick sale. Ad-
3 Tribune.

LE—ROGERS PARK, $8,500: EIGHT
odern house, 50x141; land is worth all
land and at $10,000 in two years.
202 Columbia-av.

USES—NORTHWEST SIDE.

LE—A BEAUTIFUL 5 RM. RIGHT
date bungalow, south front; tiled bath;
ge; hardwood floors throughout;
ce; built-in; hardwood trim;
, sideboard, large basmt. and attic;
immediate possession; $4,000.
DELL & SON, 4017 Milwaukee-
ne Irv. 172.

LE—OWING TO SICKNESS, OWN-
ce; once fine 8 room residence;
er heat; hardwood floors throughout;
ight; large lot; on Patterson-av.; will
make big sacrifice if sold at once
terms.
URKE & ORR, 69 W. Washington-st.

LE—A 7 ROOM FRAME RESI-
concrete found.; large; light rooms;
trim, nice yard, garage; street paved;
block to Belmont-av.; 10 minutes to cars;
team on 2 blocks. Price $3,950. Down
000; terms. No agts. Address M H 640
Tribune.

LE—MUST SELL MY MODERN 8
sidence; oak floors and trim; furnace;
av. corner; 50x180; one block to cars;
ge; lot fenced; fine shade trees; paved
; 35 blocks to streets paved.
$5,250; down pay't. $1,000; balance
pyts. Address M S 82, Tribune.

ALE—NORTH TRIPP-AV. RES-
rooms, brick foundation, oak floors,
2 sides, screened; furnace; gas
surface transp.; 2 blocks to steam
; 2 blocks from N. W. elevated sta-
; price $6,500. Address H R
Tribune.

LE—5338 MAGNOLIA-AV., 1 BLK.
ter Beach "L" sta., 75x125, improved
room residence; clear. Ba-
THUR L. HARDIN & CO., 8 W.
on-st. Rand 3760.

LE—$6,500; 6 ROOMS, 3
d.; stm.; only $2,000 cash req. Hurd-
ion, nr. L. S. drive, 3 sty. brick; wide
ell less than ground value. Owner,
Chicago.

LE—ROGERS PARK HIGH CLASS
7 rooms, sun parlor, breakfast
ard room, h. w. heat; 2 baths; gar-
on-blvd., worth $12,000; take $10,500;
Address L D 265, Tribune.

LE—I AM OFFERING FOR SALE
beautiful modern home on Ra-
ce, near Hazel-av., for $10,000; will
reasonable terms; 45 feet frontage. Ad-
B 10, Tribune.

ALE—$4,250—BRICK RES.; $350
DGEWATER HOME, 6 r.; elec. light;
RAVE-NEW; wide lot [odd shape];
e-av.
SCHT, 6211 Broadway. Edge. 7747.

LE—BARGAIN; 10 ROOM RES-
ern; 2 story, brick; 2 baths; hot water
ace; 50 ft. lot; Leavitt-st., between Broadway and
x 170 ft.; price less than ground
200.
WILSON, 111 W. Washington-st.

LE—EXTENSIVE LIST OF HOMES,
Pk., No. Edgewater, E. of N. W. "L"
ected districts; price range from
$100,000. Write for list. Richard A.
27 No. Dearborn-st.

LE—OR EXCHANGE—9 RM. HOUSE,
e for 2 flats; also 2 frame garages, at 1846
av.; value $6,750; mtge. $5,500; easy
e with 6% vacant lot or cash.
BYER & BRO., 69 W. Washington-st.

LE—MY BEAUTIFUL RESIDENCE,
; restricted district, Edgewater, nr.
"L"; excellent condition; 7 rms.;
ing city; worth $7,500. Will sacrifice
Address P F 62, Tribune.

LE—WILL SELL FOR $23,500 MY
detached home on Ravenswood-av., near
parkway. I know this is the best
n a fine home in this district. Address
Tribune.

ALE—OR EXCHANGE—RAVENS-
9 room house with all modern comforts
ersonal reasons forced sacrifice; 50x190
e lot; ideal for doctor or large family.
ewater 6289.

LE—AM FORCED TO DISPOSE AT
my modern 10 room home on Ken-
near Rosemont; will make a very
e price to make a quick sale. Ad-
3 Tribune.

LE—ROGERS PARK, $8,500: EIGHT
odern house, 50x141; land is worth all
land and at $10,000 in two years.
202 Columbia-av.

USES—NORTHWEST SIDE.

LE—A BEAUTIFUL 5 RM. RIGHT
date bungalow, south front; tiled bath;
ge; hardwood floors throughout;
ce; built-in; hardwood trim;
, sideboard, large basmt. and attic;
immediate possession; $4,000.
DELL & SON, 4017 Milwaukee-
ne Irv. 172.

LE—OWING TO SICKNESS, OWN-
ce; once fine 8 room residence;
er heat; hardwood floors throughout;
ight; large lot; on Patterson-av.; will
make big sacrifice if sold at once
terms.
URKE & ORR, 69 W. Washington-st.

LE—A 7 ROOM FRAME RESI-
concrete found.; large; light rooms;
trim, nice yard, garage; street paved;
block to Belmont-av.; 10 minutes to cars;
team on 2 blocks. Price $3,950. Down
000; terms. No agts. Address M H 640
Tribune.

LE—MUST SELL MY MODERN 8
sidence; oak floors and trim; furnace;
av. corner; 50x180; one block to cars;
ge; lot fenced; fine shade trees; paved
; 35 blocks to streets paved.
$5,250; down pay't. $1,000; balance
pyts. Address M S 82, Tribune.

ALE—NORTH TRIPP-AV. RES-
rooms, brick foundation, oak floors,
2 sides, screened; furnace; gas
surface transp.; 2 blocks to steam
; 2 blocks from N. W. elevated sta-
; price $6,500. Address H R
Tribune.

LE—5338 MAGNOLIA-AV., 1 BLK.
ter Beach "L" sta., 75x125, improved
room residence; clear. Ba-
THUR L. HARDIN & CO., 8 W.
on-st. Rand 3760.

LE—$6,500; 6 ROOMS, 3
d.; stm.; only $2,000 cash req. Hurd-
ion, nr. L. S. drive, 3 sty. brick; wide
ell less than ground value. Owner,
Chicago.

LE—ROGERS PARK HIGH CLASS
7 rooms, sun parlor, breakfast
ard room, h. w. heat; 2 baths; gar-
on-blvd., worth $12,000; take $10,500;
Address L D 265, Tribune.

LE—I AM OFFERING FOR SALE
beautiful modern home on Ra-
ce, near Hazel-av., for $10,000; will
reasonable terms; 45 feet frontage. Ad-
B 10, Tribune.

ALE—$4,250—BRICK RES.; $350
DGEWATER HOME, 6 r.; elec. light;
RAVE-NEW; wide lot [odd shape];
e-av.
SCHT, 6211 Broadway. Edge. 7747.

LE—BARGAIN; 10 ROOM RES-
ern; 2 story, brick; 2 baths; hot water
ace; 50 ft. lot; Leavitt-st., between Broadway and
x 170 ft.; price less than ground
200.
WILSON, 111 W. Washington-st.

LE—EXTENSIVE LIST OF HOMES,
Pk., No. Edgewater, E. of N. W. "L"
ected districts; price range from
$100,000. Write for list. Richard A.
27 No. Dearborn-st.

LE—OR EXCHANGE—9 RM. HOUSE,
e for 2 flats; also 2 frame garages, at 1846
av.; value $6,750; mtge. $5,500; easy
e with 6% vacant lot or cash.
BYER & BRO., 69 W. Washington-st.

LE—MY BEAUTIFUL RESIDENCE,
; restricted district, Edgewater, nr.
"L"; excellent condition; 7 rms.;
ing city; worth $7,500. Will sacrifice
Address P F 62, Tribune.

LE—WILL SELL FOR $23,500 MY
detached home on Ravenswood-av., near
parkway. I know this is the best
n a fine home in this district. Address
Tribune.

ALE—OR EXCHANGE—RAVENS-
9 room house with all modern comforts
ersonal reasons forced sacrifice; 50x190
e lot; ideal for doctor or large family.
ewater 6289.

LE—AM FORCED TO DISPOSE AT
my modern 10 room home on Ken-
near Rosemont; will make a very
e price to make a quick sale. Ad-
3 Tribune.

LE—ROGERS PARK, $8,500: EIGHT
odern house, 50x141; land is worth all
land and at $10,000 in two years.
202 Columbia-av.

USES—NORTHWEST SIDE.

LE—A BEAUTIFUL 5 RM. RIGHT
date bungalow, south front; tiled bath;
ge; hardwood floors throughout;
ce; built-in; hardwood trim;
, sideboard, large basmt. and attic;
immediate possession; $4,000.
DELL & SON, 4017 Milwaukee-
ne Irv. 172.

LE—OWING TO SICKNESS, OWN-
ce; once fine 8 room residence;
er heat; hardwood floors throughout;
ight; large lot; on Patterson-av.; will
make big sacrifice if sold at once
terms.
URKE & ORR, 69 W. Washington-st.

LE—A 7 ROOM FRAME RESI-
concrete found.; large; light rooms;
trim, nice yard, garage; street paved;
block to Belmont-av.; 10 minutes to cars;
team on 2 blocks. Price $3,950. Down
000; terms. No agts. Address M H 640
Tribune.

LE—MUST SELL MY MODERN 8
sidence; oak floors and trim; furnace;
av. corner; 50x180; one block to cars;
ge; lot fenced; fine shade trees; paved
; 35 blocks to streets paved.
$5,250; down pay't. $1,000; balance
pyts. Address M S 82, Tribune.

ALE—NORTH TRIPP-AV. RES-
rooms, brick foundation, oak floors,
2 sides, screened; furnace; gas
surface transp.; 2 blocks to steam
; 2 blocks from N. W. elevated sta-
; price $6,500. Address H R
Tribune.

REAL ESTATE FOR SALE.
HOUSES—NORTHWEST SIDE.

NOT OFTEN FOUND.
BRICK BUNGALOWS.

Handsome in appearance, substantially built, and located in the best part of Irving Park; convenient to three car lines and N. W. depot; five large rooms, complete with every modern convenience; special sideboards and electric fixtures; oak trim and floors; decorated walls. Lots 37½ feet, east front, on paved street. Prices $4,550 to $5,550, with furnace and hot water heat. Terms, $500 cash, balance easy monthly payments. Agent at buildings, corner Hamlin-av. and Grace-st., Saturday and Sunday p. m.

KOESTER & ZANDER,
143 N. DEARBORN-ST.

FOR SALE—
BUNGALOWS,
$200 CASH.

Why continue to pay rent when $15.00 per month and interest will pay for one of these beautiful decorated and extra well constructed homes; furnace and stove heat.

LOCATION,
On N. Spaulding-av., just north of Elston-av., near 3 car lines of

TRANSPORTATION,
Irving Park-blvd., Elston and Kedzie-aves. Open for inspection every day. See
3206 Irving Park-blvd. or 3647 Elston-av.

$200
BUYS A REAL BUNGALOW.

PRICES $3,150 AND UP.

Complete in every detail; hdwd. finish; furnace or h. w. heat; brick fireplaces with book cases; sun porches; tiled bath; plaster walls; shades; heaters; fine transportation; large lot; on exclusive bungalow street.
MILWAUKEE-AV. AND SUNNYSIDE.
H. W. STONE & CO., 4503 Milwaukee-av.

FOR SALE—$4,000—7 ROOM DETACHED modern frame residence; LARGE ROOMS; concrete found.; hot water heat; garage; lot 27 ft. front; porch and yard; BELMONT-AV., WEST OF KIMBALL-AV.; good Polish neighborhood; excellent location for a store front-age for the house; down pyt. $1,000; terms easy. Address M N 341, Tribune.

FOR SALE NEW BRICK BUNGALOW. Owner 4414 Long-av.; pymts. Call Sunday.

HOUSES—WEST SIDE.

FOR SALE—8 ROOM COTTAGE, LOT 30X125, W. Monroe-st., near Cicero-av. a DANDY BARGAIN FOR $7,200.
Reasonable terms to good buyer. Good location, fine transportation. W. J. RAINER & CO., Exclusive Agts., 60 W. Washington-st.

FOR SALE—A FINE 11 ROOM RESIDENCE on Jackson-blvd., near Western, suitable for boarding or rooming house; am authorized to sacrifice $1,500 below value owing to ill health of owner; must sell in 10 days; don't fail to investigate this snap. Call at once.
J. La Salle-st. Central 5932

FOR SALE—FORCED SALE—2244 ADAMS-st., near Oakley-blvd.; 10 room brick; furnace heat; must be sold; owner has been offered $4,000 yearly; an unusually cheap buy at $2,600; let alone worth the money.
WM. P. KELLER & CO., Exclusively, 8. W. Cor Madison-st. and Ashland-blvd.

FOR SALE—11 ROOM BRICK HOUSE AND garage; furnace heat, electric light; ½ block from Garfield-park; $2,500 cash. Owner will be living in New York will accept best offer this week, cash or terms. HARRY KEHOE, 3865 Gladys-av. Phone Kedzie 7.

FOR SALE—WASHINGTON-BLVD., NEAR Hoyne, 10 room brick house; hardwood floors, open plumbing, and electric light; make very nice price and good terms.
MEAD & COE, 69 Washington-st.

FOR SALE—RESIDENCE AND SMALL FACtory [brick brick]; fine for small manufacturer. 707 S. Claremont-av., near Flournoy-st. Seeley 551, mornings.

FOR SALE—8 ROOM LODGING HOUSE, completely furn. on W. S. blvd.; splendid trans.; well established, 8 yrs.; $1,500; coal in for winter. Address K X 559, Tribune.

FOR SALE—CORNER BRICK; WASHBLVD., 5 room brick residence; new, modern; worth $6,500. On account of foreclosure sacrifice cash. Owner, Bowes & Co., 5605 S. Ashland.

FOR SALE—6 ROOM BRICK COTTAGE IN Lincoln; 30 ft. lot. 4332 W. Madison-st. Kedzie 6773.

VACANT—SOUTH SIDE.

FOR SALE—OWNER'S UNPREPARED-ness compels the sacrifice of his n. w. cor, 43d-av. and 77th-st., 48x167; a splendid site for homes or flats; 2 blocks to lake, bathing beach, and I. C. exp sta.; 24 minutes to city, its future cannot be overestimated; nothing can stop its development; terms, $1,500; or $176 to 17½; price less than ground 200.
WILSON, 111 W. Washington-st.

FOR SALE—EXTENSIVE LIST OF HOMES, Pk., No. Edgewater, E. of N. W. "L" selected districts; price range from $100,000. Write for list. Richard A. 27 No. Dearborn-st.

FOR SALE—OR EXCHANGE—9 RM. HOUSE, e for 2 flats; also 2 frame garages, at 1846 av.; value $6,750; mtge. $5,500; easy e with 6% vacant lot or cash.
BYER & BRO., 69 W. Washington-st.

FOR SALE—MY BEAUTIFUL RESIDENCE, ; restricted district, Edgewater, nr. "L"; excellent condition; 7 rms.; ing city; worth $7,500. Will sacrifice Address P F 62, Tribune.

FOR SALE—WILL SELL FOR $23,500 MY detached home on Ravenswood-av., near parkway. I know this is the best n a fine home in this district. Address Tribune.

FOR SALE—OR EXCHANGE—RAVENS-9 room house with all modern comforts ersonal reasons forced sacrifice; 50x190 e lot; ideal for doctor or large family. ewater 6289.

FOR SALE—AM FORCED TO DISPOSE AT my modern 10 room home on Kenmore near Rosemont; will make a very e price to make a quick sale. Address Tribune.

FOR SALE—ROGERS PARK, $8,500: EIGHT odern house, 50x141; land is worth all land and at $10,000 in two years. 202 Columbia-av.

USES—NORTHWEST SIDE.

FOR SALE—A BEAUTIFUL 5 RM. RIGHT date bungalow, south front; tiled bath; ge; hardwood floors throughout; ce; built-in; hardwood trim; , sideboard, large basmt. and attic; immediate possession; $4,000. DELL & SON, 4017 Milwaukee-ne Irv. 172.

FOR SALE—OWING TO SICKNESS, OWN-ce; once fine 8 room residence; er heat; hardwood floors throughout; ight; large lot; on Patterson-av.; will make big sacrifice if sold at once terms.
URKE & ORR, 69 W. Washington-st.

FOR SALE—A 7 ROOM FRAME RESI-concrete found.; large; light rooms; trim, nice yard, garage; street paved; block to Belmont-av.; 10 minutes to cars; team on 2 blocks. Price $3,950. Down 000; terms. No agts. Address M H 640 Tribune.

FOR SALE—MUST SELL MY MODERN 8 sidence; oak floors and trim; furnace; av. corner; 50x180; one block to cars; ge; lot fenced; fine shade trees; paved ; 35 blocks to streets paved. $5,250; down pay't. $1,000; balance pyts. Address M S 82, Tribune.

FOR SALE—NORTH TRIPP-AV. RES-rooms, brick foundation, oak floors, 2 sides, screened; furnace; gas surface transp.; 2 blocks to steam ; 2 blocks from N. W. elevated sta-; price $6,500. Address H R Tribune.

FOR SALE—5338 MAGNOLIA-AV., 1 BLK. ter Beach "L" sta., 75x125, improved room residence; clear. Ba-THUR L. HARDIN & CO., 8 W. on-st. Rand 3760.

FOR SALE—$6,500; 6 ROOMS, 3 d.; stm.; only $2,000 cash req. Hurd-ion, nr. L. S. drive, 3 sty. brick; wide ell less than ground value. Owner, Chicago.

FOR SALE—ROGERS PARK HIGH CLASS 7 rooms, sun parlor, breakfast ard room, h. w. heat; 2 baths; gar-on-blvd., worth $12,000; take $10,500; Address L D 265, Tribune.

FOR SALE—I AM OFFERING FOR SALE beautiful modern home on Ra-ce, near Hazel-av., for $10,000; will reasonable terms; 45 feet frontage. Ad-B 10, Tribune.

FOR SALE—$4,250—BRICK RES.; $350 DGEWATER HOME, 6 r.; elec. light; RAVE-NEW; wide lot [odd shape]; e-av.
SCHT, 6211 Broadway. Edge. 7747.

FOR SALE—BARGAIN; 10 ROOM RES-ern; 2 story, brick; 2 baths; hot water ace; 50 ft. lot; Leavitt-st., between Broadway and x 170 ft.; price less than ground 200.
WILSON, 111 W. Washington-st.

FOR SALE—EXTENSIVE LIST OF HOMES, Pk., No. Edgewater, E. of N. W. "L" selected districts; price range from $100,000. Write for list. Richard A. 27 No. Dearborn-st.

FOR SALE—OR EXCHANGE—9 RM. HOUSE, e for 2 flats; also 2 frame garages, at 1846 av.; value $6,750; mtge. $5,500; easy e with 6% vacant lot or cash.
BYER & BRO., 69 W. Washington-st.

FOR SALE—MY BEAUTIFUL RESIDENCE, ; restricted district, Edgewater, nr. "L"; excellent condition; 7 rms.; ing city; worth $7,500. Will sacrifice Address P F 62, Tribune.

FOR SALE—WILL SELL FOR $23,500 MY detached home on Ravenswood-av., near parkway. I know this is the best n a fine home in this district. Address Tribune.

FOR SALE—OR EXCHANGE—RAVENS-9 room house with all modern comforts ersonal reasons forced sacrifice; 50x190 e lot; ideal for doctor or large family. ewater 6289.

FOR SALE—AM FORCED TO DISPOSE AT my modern 10 room home on Kenmore near Rosemont; will make a very e price to make a quick sale. Address Tribune.

FOR SALE—ROGERS PARK, $8,500: EIGHT odern house, 50x141; land is worth all land and at $10,000 in two years. 202 Columbia-av.

USES—NORTHWEST SIDE.

FOR SALE—A BEAUTIFUL 5 RM. RIGHT date bungalow, south front; tiled bath; ge; hardwood floors throughout; ce; built-in; hardwood trim; , sideboard, large basmt. and attic; immediate possession; $4,000. DELL & SON, 4017 Milwaukee-ne Irv. 172.

FOR SALE—OWING TO SICKNESS, OWN-ce; once fine 8 room residence; er heat; hardwood floors throughout; ight; large lot; on Patterson-av.; will make big sacrifice if sold at once terms.
URKE & ORR, 69 W. Washington-st.

FOR SALE—A 7 ROOM FRAME RESI-concrete found.; large; light rooms; trim, nice yard, garage; street paved; block to Belmont-av.; 10 minutes to cars; team on 2 blocks. Price $3,950. Down 000; terms. No agts. Address M H 640 Tribune.

FOR SALE—MUST SELL MY MODERN 8 sidence; oak floors and trim; furnace; av. corner; 50x180; one block to cars; ge; lot fenced; fine shade trees; paved ; 35 blocks to streets paved. $5,250; down pay't. $1,000; balance pyts. Address M S 82, Tribune.

FOR SALE—NORTH TRIPP-AV. RES-rooms, brick foundation, oak floors, 2 sides, screened; furnace; gas surface transp.; 2 blocks to steam ; 2 blocks from N. W. elevated sta-; price $6,500. Address H R Tribune.

REAL ESTATE FOR SALE.
VACANT—SOUTH SIDE.

CITY LOTS
$300 EACH

$15T TO 97TH-STS.
VINCENNES-AV. TO LAFLIN-ST.

LOTS 37¼X125 FEET TO 16 FOOT ALLEY.

Price, $450 Each
$50 Cash,
$10 Monthly.

THIS PRICE INCLUDES SEWER, WATER, AND CEMENT SIDEWALKS.

FAIRVIEW PARK IS BUILT UP ON ALL SIDES. BOUNDED ON THE WEST BY LONGWOOD AND BEVERLY HILLS. ABOUT 20 BEAUTIFUL HOMES NOW ON THE PROPERTY.

HALSTED-ST. CARS PASS SUBDIVISION ON EAST; 5C FARE TO ANY PART OF CITY. ROCK ISLAND R. R. DEPOT 2 BLOCKS FROM PROPERTY. 60 TRAINS DAILY. ONLY 28 MINUTES TO LOOP.

Come Out Today and
Secure First Choice.

BRANCH OFFICE, COR. 93D AND VINCENNES. TAKE HALSTED-ST. CAR TO 93D-ST. OPEN EVERY DAY, INCLUDING SUNDAY.

Cremin &
O'Connor,
105 N. Clark-st.

FOR SALE—SOUTH SHORE SNAPS.
79th-st., snap, 100 ft. near Jeffrey; price $3,750. There will be no other chance like this.

North of 73d-st.; the only corner suitable for apartments that can be had for less than $50 per ft. Sewer, water, sidewalk in and paid for. No bldg. lines or restrictions.

North of 70th-st., 600 ft., in the very best and cleanest section between 75th and 79th-sts., including 2 corners with sidewalk, sewer, water in. No building restrictions.

Residence vacant, Jeffrey-av.; choicest location for 2 flat or residence; 1 blk. to Jackson Park, close to good trans.; 50 ft., $4,500.

Bungalow or 2 flat vacant, Oglesby-av. [paved] betw. 76th and 77th-sts. A bargain at $27.50 per ft.

RARE 5 ACRE BARGAIN—5 acre block in fast growing South Side district, half section line corner 48 lots; price $100 a lot.

DREXEL-BLVD.—Near 43d-st., lot 25x146 ft.; equity $1,500; price $5,000, bal. on 2d mtg. plan if wanted. Will consider clear or incumbered in any part of city.

$2,000 PROFIT ON $1,400 INVESTED, in less than one year; 240 ft. on Crandon-av., so. of 79th-st., that can be bought for less than $12 per ft. Price $2,800, ¼ cash. Will sell $200 per ft. before this deal is closed next year.

TRANSFER CORNER—Ashland-av., 100x125, worth double the price asked. Only $18,500.

H. O. STONE & CO., 76 W. MONROE-ST.

FOR SALE—
30 AND 60 FT. LOTS.
ON EAST END-AV.
76TH AND 77TH-STS., EAST FRONT.
PRICE $35 FT. WITH ALL IMPROVEMENTS IN AND PAID FOR.
In the new South Side residence district, the most rapidly growing property in the city; 2 and 3 flat buildings will bring rentals equal to any 8% or 10% ft. investment.
Part cash, balance two years.
W. K. YOUNG & BRO., BANK FLOOR, Marquette Bldg., Dearborn and Adams.

FOR SALE—COME ON OUT SOUTH! NEAR Jackson Park and Windsor Park Golf Clubs and Bathing Beaches and beautiful South Shore Club. I. C. and street car transportation to all points; a beautiful place to live; certain increase in value; our salesmen with automobiles will show you our property; new, new flat buildings, and choice vacant property. Bury your money here and see it grow.
JOHN CARROLL & BRO.,
75th and South Shore-av.
Phone South Chicago 1660.

FOR SALE—LISTEN, YOU FELLOWS WITH the money; a chance, seldom, if ever offered, at the door of the greatest public improvement ever attempted on our lake front; a $3,000,000 park and bathing beach, bet. 79th and 93d-sts., to be built as soon as weather permits; 100x125, newly paved street, cement walks, sewer, water, gas, electricity, and stubs in; desire of curbs, fully ripe for building; price $1,600; divided into 3 lots they will sell for $1,000 each or $3,000; $800 cash needed, balance due on or before 2 years.
McCARTHY & BYRNE, 51st. cor. Indiana-av.;

FOR SALE—LOTS AND BUNGALOWS ON Harper, Blackstone, and Dante-avs., between 51st and 54th-sts. Beautiful location, covered with large trees; new modern public school is being built; fine churches, homes, and stores. An ideal bungalow neighborhood. City and country life combined. Excellent transportation, Illinois Central surface lines. Prices and terms right. WHITE & COLEMAN, Branch office at Stony Island-av. and 51st-st. Open afternoons and Sundays.

FOR SALE—FOLLOWING IS A PARTIAL list of South Shore vacant; we have to offer. Prices are exceptionally low; near 69th, 50x178, ..$250.00
South Shore-drive, near 62d-st., 50x125..... 75.00
Yates-av., near 73d-st., 100x187..... 65.00
Yates-av., near 77th-st., 33x125..... 37.50
Yates-av., near 74th-st., 50x125..... 50.00
Oglesby-av., near 75th-st., 25x125..... 50.00
Grandon-av., south of 75th-st., 200x180.. 80.00
Oglesby-av., near 70th-st., 200x180..... 80.00
Midway 7503. J. L. HESS, 7100 Yates-av.

FOR SALE—
VACANT BARGAIN.
TERMS.
CORNELL-AV., 60x162 feet.
$3,000.
Near 70th-st., Illinois Central, Stony Island-av. cars, Jackson Park, South Shore club, and lake; suitable for 6 flat building or store.
BAIRD & WARNER,
Central 8300.
29 S. La Salle-st

FOR SALE—20 FT. IN SO. SHORE. DIST.; a rare bargain; $20 per foot; 60 ft. deep; 100 ft. Bennett, nr. 73d; $45 ft.; terms. 50 ft. Merrill, nr. 76th; make offer. 100 ft. nr. So. Shore sta., n. of 71st-st.; all imp. in and paid; $40 ft.
150 ft. nr. Bryn Mawr sta., n. of 71st-st.; must be sold this week. See and make offer. [Rodgers.]
McKEY & POAGUE,
1206 E. 83d-st. Hyde Pk. 8100.

FOR SALE—SOUTH SHORE VACANT.
Paxton-av. cor., no. of 71st-st., 120x126, barg.
Clyde-av. cor., no. of 71st-st., 150x125..$ 883
Crandon-av. near 68th-st., 40x180..... 75
Paxton-av., nr. 67th-st., 50x189..... 70
East End-av., nr. 68th-st., 80x125..... 26
Clyde-av., cor. near 75th-st., 50x125..... 26
FRANK M. DOOLEY, 1929 E. 71st-st.

FOR SALE—80X125.
CAMPBELL-AV., BETWEEN 67TH AND 68TH-STS., east front; all improvements in and paid for; ripe for building now; taken in trade and must be sold; terms if desired; price $6250.
BOWERS, LEIBRANDT & O'BRIEN,
Doug. 1588-Auto. 73886. 5407 Indiana-av.

FOR SALE—OR EXCHANGE—FOR GOOD 1st or 2d mtg., a splendid corner, 125x63 [asphalt paved streets all paid], nr. I. C. sta. and 67th-st. cars; fully ripe for stores and flats. Price $3,150. There is not another cor. in this developing district at double this price.
McCARTHY & BYRNE, 51st. cor. Indiana-av.;

FOR SALE—SOUTH SHORE BARGAINS.
6829-31 East End-av., 60 ft.....$80
Chappell-av., near 75th-st., 90 ft.....80
6845 East End-av., 50 ft.....80
On Cregier-av., near 75th-st., 72 ft.....26
Stony Isl.-av., corner at 82d-st.....80
MALCOLM, 6700 Stony Island-av

FOR SALE—SOUTH SHORE, $70 FT., 40 ft., restricted, nr. L. C.; $41 ft., apartment corner 100x183. Some snaps at $6,000; $600 ft. of vacant in South Shore. $15 ft. Get our list of bargains. D. E. MULVEY & CO., exclusive agents, 3480 E. 76th, So. Chicago 234, 1089.

FOR SALE—BUILDERS, HERE IS AN UNusual opportunity; 200 feet of vacant, near Washington Park and 51st-st. "L" at $100 per foot. Also two 50 foot lots near 47th-st. and Lake Park-av. sacrifice for $125 per foot.
[F] E. B. WOLF & CO., Rector Bldg.

FOR SALE—COTTAGE GROVE-AV., TRIangle 60 ft. front, opposite 72d-st.; good location for 3 small stores; price $2,500; terms; by owner. Address L E 478, Tribune.

FOR SALE OR EXCHANGE—MY EQUITY in 60 ft. vacant, 79th and Stewart-avs., for 2 flat bldg. or bungalow. Address M O 838, Tribune.

FOR SALE—E. CORNER ELLIS-AV. AND Hyde Park-blvd. 62x164; choicest corner on market; builders and brokers submit offer. CLARK & TRAINER, 722 N. Michigan-av.

FOR SALE—GRAND BLVD., 50 FT., LOT 100x175 feet to alley, near 43d-st.; quick sale, $14,000. [See Mr. May.] L. M. SMITH & BRO., 2947 Cottage Grove-av. Phone Drexel 2296.

FOR SALE—NORMAL-AV., 100 FT. LOT, near 96th-st.; water; paved street; price $700, on easy terms. Phone Yards 1626.

FOR SALE—INDIANA-AV., BET. 39TH AND 37th-sts., vacant, 46x163 ft. to alley.
H. A. GOODRICH, 26 N. Dearborn-st.

FOR SALE—[HAVE 2 BIG BARGAINS], LOT 80x125; paved street, all paid; fine bldg. district; price $900. Address J K 262, Tribune.

FOR SALE—EAST END-AV., NEAR 67TH-st., 50 ft. by 120; 125 ft. Price $75 a ft. Address M M 72, Tribune.

FOR SALE—LOT 40X181; BENNETT-AV., nr. 80th-st.; all improvements in and paid for. B. Engel, 613 York-st.

FOR SALE—CLEAR VACANT S. S. ABOUT 30 plots; need some cash. Your pick of any. Terms to suit. Address M J 942, Tribune.

FOR SALE—NORMAL-AV., N. W. CORNER 78th, 80x140, cheap. Also
E. CORNER EGGLESTON-AV. and 77th-st., 100x133; very cheap. [L.]
WM. A. BOND & CO., 25 N. Dearborn-st.

FOR SALE—MUST SELL MY 75 FOOT LOT. Close to the Crane and Corn Products plants, 60 feet gets a bargain. Chance to double your money. Very liberal terms. Address M J 353, Tribune.

FOR SALE—HAVE ONE 25 FT. RESIDENCE lot inside city limits, near Argo-Clearing industrial region; $10 cash and balance easy takes it. First class industrial property that must double in two years. Address M A 296, Tribune.

FOR SALE—CHOICE RESIDENCE LOT, 30X125 ft. adj. Mrs. Ellen Gates' home, 7th-av., Maywood. Address J. Gates, 1st-av., Maywood, Ill.

FOR SALE—ON 2D MTG.; NO CASH; sacrifice $4,000; 2 flats, 4 rms. each; 2 flat bldg. H. W. HARPOLD & CO., 29 So. La Salle-st.

FOR SALE—N. E. [SHARP] COR. CLYbourn and Oakley-avs., 97 ft. on each st.; $6,000; some trade considered.
JEFFERSON B. GILL, 112 W. Adams-st.

FOR SALE—MAKE ME AN OFFER ON MY fine 40 ft. residence lot in best section of North Shore; Milwaukee Electric and Northwestern transportation; Sheridan-road near highly restricted, beautiful and must be sold at once. Fine investment opportunity

REAL ESTATE—SUB'N—S. W.

FOR SALE—FINE TRACT SUBURBAN property; in line for immediate subdivision; surrounded by subdivided property; grand new St. Louis-Belleville boulevard in course of construction adjacent. Correspondence with subdivision promoters solicited. Apply Box 214, East St. Louis, Ill.

FOR SALE — BARGAIN; CHOICE LOT, 80X 165 feet, in high class suburb away from dampness of lake; ALL improvements, including trees and shrubbery, paid for; restricted to first class residences only; schools, churches, and transportation; best of social advantages. Address C N 481, Tribune.

FOR SALE—BEAUTIFUL 189 ACRE TRACT suburban property; will sell en masse or parcels; suitable for city subdivision, acre tracts, or truck farms; adjacent city boulevard and car service; easy terms on certain profitable investment. Address C. KARCH, East St. Louis, Ill.

FOR SALE—SPECIAL SNAP; 50 LOTS in town Tinley Park only 30 min. from loop; C., R. I. & P.; 1 five acre block; rich garden land; NOW ONLY $1,000; terms.
WILLIAMS, MONIGER and COMPANY,
37 S. Dearborn-st., Suite 309. Ph. Central 6056.

FOR SALE—CHARMING COUNTRY HOME. Modern 10 room home, beautifully located; 5 acres picturesque woodland; large lawn; grounds landscaped; choice shrubbery; rare bargain; $15,000. Address P 226, Tribune.

REAL ESTATE—SUB'N—NORTH.

FOR SALE—OR TO RENT—WILMETTE.
See the leading dealer's bargains for
6 r., heat West Side; terms easy ..... $ 4,300
6 r., new white stucco bungalow, d. floor, hot water h.; fine; $700 cash 6,750
8 r., new white stucco, st. and el., hot water, classy home; $1,000 cash 8,500
10 r. fine white stucco home; h. w. h., st. and el. porch; 70 ft. lot; terms; near lake; a home that is a real home; well built; leaving city; $4,000 cash, bal. $50 per month 14,000
10 r. fine home, nothing better, fine yard, trees; terms; Kenilworth home 16,500
9 r. stucco, hot water, oak h., garage, 100 ft. lot; terms; must sell. Kenilworth 13,500
26 Wilmette furnished homes from $45 to $200.
100 ft., water, sewer, 15th-st.; terms ..... $ 5
50 ft., most desirable bargain, 66th-st.; terms $45
50 ft. finest Greenleaf-av. lot $48
Let us sell you a lot, then we will finance and build you home on easy terms.
When visiting Wilmette wanting to buy or rent, call Tel. 688 Wilmette, for auto.
PAUL SCHROEDER & CO., End Chatsworth L.

FOR SALE—

SPECIAL BARGAINS JUST NOW

At prices that cannot be duplicated.

EVANSTON TO LAKE FOREST.

HOMES, ACRES, BUILDING LOTS, WATER FRONTAGE.

IN ALL SECTIONS—AT ALL PRICES.

You save money by acting promptly.

E. P. MAYNARD & CO.,
25 N. Dearborn-st. and Hubbard Woods.

FOR SALE—WILMETTE BARGAINS; PRACTICALLY new 6 r. stucco bungalow; h. w. heat, very artistic, foreclosure threatened; will sell for $4,300; terms.

7 r. stucco, 75 ft. lot; best yet; see our other ad on this; terms; $5,300.

9 r. stucco; h. w. h.; glassed porches, nr. new; will trade for vacant; price $6,750.

High class residence; best section of Wilmette; nr. lake; grounds 100x290; 2 car garage; 9 r. and den; fine for private party; price $16,500

Our bargains in vacant property will interest you, for investment as well as for a home.

HARRIS, HILL & WHITMAN,
Opposite Elev. Term. Closed Thurs. P. M.

FOR SALE — BEAUTIFUL EVANSTON home on Judson-av.; brick construction; reception room, large living room and dining room, inclosed porch, kitchen and service dining room on 1st floor, 5 bedrooms and 3 baths on 2d floor; 2 service rooms, 1 bath and billiard room on 3d floor. House in excellent condition and ready for occupancy. Garage in rear of lot for 2 cars. Lot 100x192; beautiful landscape. Owner leaving town; will sell at reasonable price; apply QUINLAN & TYSON, 701 Davis-st., Evanston. Phone 2690.

FOR SALE—$750 CASH, BALANCE SAME AS RENT—HIGHLAND PARK RESIDENCE.
1 block to high schools.
3 blocks to Moraine Hotel.
Short walk to C. & N. W. depot.
—LOT 50X200 FT.—
11 ROOMS, 2 baths, hot air heat, all hardwood floors; ideal home; trees; improvements all paid for. TREMENDOUS SACRIFICE.
H. G. HOWARD & CO., 74 W. Washington-st., or N. A. ALDRIDGE; Highland Park.

FOR SALE—WILMETTE—HOMES, LARGE, small; homes to suit every taste, location, and price. One stucco six room house, nearing completion, ready for occupancy July 1st; water, gas, electricity; vacant; owner leaving city; tile flr. in bath and vestibule; $6,750; easy terms. Others up to $40,000. Let us help you select your home. Auto at your service.
QUINLAN & TYSON,
1164 Wilmette-av. 40 N. Dearborn-st.

FOR SALE—WILMETTE—VACANT IN SELECT residential section, near lake; only a few flat sites left. If interested you would do well to advise buying now. Also north and south front lots on West Side near small park, very choice. Let us show you these properties. We are exclusive agents. Auto at your service.
QUINLAN & TYSON,
1164 Wilmette-av. 40 N. Dearborn-st.

FOR SALE—BUILDERS—
Cor. Judson-av. and Kedzie-av. Evanston; less than three blocks from 18 minutes' transportation and in a block of homes.
Close to lake and in thoroughly established high class neighborhood, assuring high rents. Investigate.
[S.] BAIRD & WARNER, Exclusive Agents,
29 S. La Salle-st.

FOR SALE—GLENCOE, 3 BLKS. N. AND E. of depot, in restricted new subdivision, attractive 7 room house; large living room and open fireplace; hot water heat, superior finish inside and out; many unusual features. Any purchaser will be repaid for interior changes which will give absolute title; terms to suit. SHERMAN M. BOOTH, Owner, 105 S. La Salle. Phone Rand. 2983 or Glencoe 1314.

FOR SALE—MODERN HOME OF 8 ROOMS; all conveniences; 200 foot front; fruit trees, small fruit, asparagus, and strawberries, rhubarb, and garden; modern chicken house for thousands of tulips, vegetable garden, chickens. To sell for cash; most beautiful section in Hubbard Woods. Telephone Winnetka 86 or Harrison 8.

FOR SALE—RAVINIA; BUNGALOW THAT is a bungalow, with garage on acre landscaped grounds, lawns, garden, woods, overlooking beautiful ravine; $8,500; might consider small vacant part payment. CARL HOERMAN, Dearborn-st. and N. end Judson-av., Ravinia.

FOR SALE—

SUBURBAN HOME,

Modern home in Liberty ville, overlooking lake and woods. Lot 125 feet, 8 mantels. Considered one of most beautiful homes in Libertyville.
WM. D. KERFOOT & CO., 58 W. Washington.

FOR SALE—HAVE TEN ACRES NEAR WAUkegan on North Shore. Electric or steam transportation; will sell three years' time. Who wants it or half of it and what will you give? Easy terms. Address L E 498, Tribune.

FOR SALE—WHAT AM I OFFERED FOR A five acre tract north of the city on Chicago and Northwestern and Milwaukee electric? Fine for fruit, garden, chickens. Must sell immediately. Very liberal terms. Address L E 497, Tribune.

FOR SALE—HERE'S YOUR HOME.
EMERALD HEIGHTS, LAKE.
THE ONLY DUTCH COLONIAL BRICK on the North Shore. Corner SHERIDAN-RD. and Lee-st., EVANSTON. Open now. Address L 355, Tribune.

FOR SALE—WILMETTE—SPECIAL BARgain in 7 room house, 2 blocks from station, easy terms; price reduced to $6,500; terms.
McGUIRE & ORR, 69 W. Washington-st.
2 Wilmette offices: Opp. C. & N. W. depot and "L" Terminal.

FOR SALE—BEFORE BUYING ELSEwhere look at the new homes in Glencoe on Vernon-av. (Hazel Heights), blocks from sta., near school and churches; desc. lots, 6 and 7 rooms, hot water heat; $5,600 and $6,000; easy terms. Open for inspection.

B. B. CLOVER & BRO.,
69 W. Washington-st. Central 6569. Or
456 Elder-lane, Winnetka. Ph. Winnetka 795.

FOR SALE—WILMETTE—MEET "L" OR steam trains in 7 min.; large st. best list s r. mod., 50 ft., e. or west ..... $2,800 to $3,300
8 r. classy, best loc., e. s., nr. new $5,800
8 r. new stucco, best loc., e. s., nr. new $6,500
8 r. new June 15, n. e. loc., at cost $7,300
Several brick or stucco, 75 to 125 ft $11,000
11 Lake-s. r. & s. Wilmette, 70x125-a. $11,250
Acres, lots, rents, loans, ins. advice.
L. P. SYKES, 825 Lake-av., p. m., Ph. 965 R.
WINNETKA, 3 MINUTES' WALK, 8 S. Dearborn.

FOR SALE—"WOODLEY,"
Highland Park's most beautiful subdivision; finest location; one block from Lake Michigan; no more exclusive location; surrounded on all sides by elegant homes. Prices very favorable terms on a few choice lots. Send for booklet.

WILLIAM A. BOND & CO.,
25 N. Dearborn-st.

FOR SALE—OR EXCHANGE—BEAUTIFUL restricted Evanston Sheridan-rd. and Ridge-av. lots; assured enhancement of value; will sell on easy terms or accept in other clear desirable property in part payment; parties seeking high grade residential property in exclusive neighborhood answer.

C. C. SPOTSWOOD,
R. 609, 79 W. Monroe. Tel. Cent. 8396.

FOR SALE—EVANSTON BARGAINS.
6 room brick house $4,700
Novelty Bungalow 4,000
8 room frame house 4,750
Vacant corner for 4 houses 5,700
Central-st. lot, vacant 40
HORACE E. BENT, 133 W. Washington, or Central and Broadway, Evanston.

FOR SALE—KENILWORTH—
100 ft. corner, 1 block from Sheridan-rd., at a bargain.
Also special bargain at $45 ft.
Sheridan-rd. frontage at most attractive prices.
McGUIRE & ORR, 69 W. Washington-st.
See Wilmette offices: Opp. C. & N. W. Depot and "L" Terminal.

FOR SALE—BIGGEST WILMETTE BARgain; 7 r. mod. stucco, Spanish shape, large screened porch, fireplace, library, etc.; choice 75 ft. lot, well wooded, shrubbed, hedged, flowers; owner forced to sell; will sacrifice for $5,300; terms.
BALLARD, ROWE & WHITMAN,
Trib. Bldg. Wilmette Office, Opp. L. Term.

FOR SALE—EVANSTON APTS. BEST INvestment North Shore; new 30 apts.; 4, 5, and 7 large, light rooms; every modern appointment; finest construction; no vacancies; annual rental $24,000; incumbrance $80,000. Special low price; cash or trade; want interested immediate action only. Address L T 529, Tribune.

FOR SALE—WILMETTE—SPECIALLY REduced for quick sale, elegant 10 r. residence; best loc., 160 ft. cor. lot; beautifully shaded; 2 car garage; only $15,000.
Other desirable homes, $3,500 to $40,000.
VACANT from $15 ft. up to $100 ft.
D. E. ALLEN, 107 W. Wilmette-av.
Auto meets L trains by appointment.

FOR SALE—ORNAMENTAL AND PRACTIcal home west of Ravinia and Braeside; 54 or 90 acres; very convenient to buildings; best of soil; ideal country home; steam and electric transportation; auto roads; 23 min. to the loop. H. A. PEARSON, owner, Ravinia.

FOR SALE—WILMETTE—SEE OUR LIST of houses and vacant property. Some decided bargains in homes, some as low as $8,000.
McGUIRE & ORR, 69 W. Washington-st.
2 Wilmette offices: Opp. C. & N. W. depot and "L" Terminal.

FOR SALE—BUSINESS REMOVAL OCCAsions the sacrifice of our nine room house, situated on the brink of a ravine; beautifully wooded two-acres land; berry bushes, fruit trees, shrubbery, and tennis court; $16,000. B. TAYLOR, Ravinia, Ill. Tel. 204 Highland Park.

FOR SALE—NEW COTTAGE, 2 R. AND bath, solid br., pr. br. front; extra sink and toilet; can be used as 2 flat; electric light, furnace; shades; growing Polish-Garden neighborhood; 4 new stores; $3,000. A. S. CARLSON, 1011 Ashland-av., Evanston.

FOR SALE—OR RENT—9 R. WELL BUILT frame, 8x200; fruit; garage; $13,000.
9 r. stucco, w. ht., 2 baths, garage; in perfect condition for immediate occupancy; $10,500.
MISS A. KING, 316 Central-av., Wilmette.

FOR SALE—ACRES OF ORCHARD AND GRIDDERS 10 to 20 acres, with or without improvements; vicinity Indian Hill, Westmoreland, and Glenview Clubs; commute Wilmette. Address L 458, Tribune.

FOR SALE—REAL BARGAIN—GLENCOE, Sheridan-rd. corner, lot 175x200, near lake; nothing choicer at any price; party selling promptly can obtain best buy in Glencoe; look no further. Address L T 460, Tribune.

FOR SALE — WINNETKA — 8 RM. RESIdence, e. of r. r.; 3 screened porches; shrubs, flowers, garden; seven minutes to depot. R. F. STARR, 418 Cedar-st., bet. Cherry and Ash. Phone Winnetka 474.

FOR SALE—NEW AND VERY ATTRACTIVE modern houses; also complete country places and business property, well located in all North Shore suburbs. Lake Forest to Kenilworth.
J. L. FLOYD, 35 N. Dearborn-st.

FOR SALE—WINNETKA BARGAIN—NONresident owner instructed to sell 7-room house, good condition, lot 50x177, in fine neighborhood, $4,250, easy terms, like rent. Address S S 92, Tribune.

FOR SALE—VERY DESIRABLE AND COZY 6 room stucco house in a North Shore suburb; fine locality east of C. & N. W. Ry. tracks. Price only $3,850 if sold this week. Address M J 349, Tribune.

FOR SALE—MODERN RESIDENCE IN EVanston at much less than value; large grounds. W. A. PRIDMORE, 139 N. Clark-st. Central 1212.

FOR SALE—IDEAL HOME FOR LARGE family, east side, Wilmette; eleven rooms; modern; shade; fruit; large corner lot; $10,000; cost nearly double. Address T 78, Tribune.

FOR SALE—SEVERAL DEEP VACANT properties in large tracts, heavily wooded, Highland Park. Ills.; bargain. LYMAN BLAIR & NELSON, 220 S. La Salle. Wabash 554.

FOR SALE—VAC. BUSINESS COR. ON CENtral-st., Evanston, 100x150 ft.; attractively low price. W. A. PRIDMORE, 139 N. Clark-st. Cent. 1212.

FOR SALE—INDIAN HILL-KENILWORTH houses, $2,700 to $7,500; brick bungalows. WM. F. TEMPEL & CO., Indian Hill, Winnetka.

FOR SALE—10 ROOM RESIDENCE ON HINman-av., Evanston, $200 down and balance $100 monthly, or will take vacant for equity. Room 410, 54 W. Randolph.

FOR SALE—LARGEST LITTLE HOME IN the world; brick bungalow specially built for two; open Sunday. ADAM INT-HOUT, 2419 Hartrey-av., North Evanston.

FOR SALE—WILMETTE—LEAVING TOWN, must sacrifice 7 rooms; hot water heat; splendid location; lot 50x180; genuine bargain, $7,950. AMOS REED, L B 440, Tribune.

FOR SALE—$6,000 EQ. NEW 7 R. BUNGAlow, Hubbard Woods; 2 baths, elegant fireplace; want clear vacant or farm with lake frontage. Address S 227, Tribune.

FOR SALE—KENILWORTH LOTS, 72 FT., 75 ft., 80 ft., 82 ft., 85 ft., 90 ft. Est. of Joseph Sears. 1449 Otis Bldg. Tel. Frank. 5662.

FOR SALE—NEW MODERN 8 R. RESIdence; Oak-st., near Birch-st., Winnetka. Owner, 1050 Spruce-st.

FOR SALE—GLENCOE, E. OF R. R., 5 R. bungalow; h. w. heat; lot 66x170; easy terms. S. M. BOOTH, Rand. 2983 or Glencoe — 214.

FOR SALE—MOD. HOMES IN WINNETKA, near depot; $5,000 and up; easy terms.
A. HENNINGER & CO., 69 W. Washington.

FOR SALE—FINE WOODED LOT, NORTH Glencoe, e. of r. r.; beautiful new home section; terms; owner. Address M A 230, Tribune.

FOR SALE—LAKE FOREST 100 FT. SHERIdan-rd., Glencoe; might exchange. — 214. CHATFIELD, 69 W. Washington-st., Owner.

FOR SALE—BARGAIN, GLENCOE, 60 FT., $900; all improts. paid; terms. Owner, 5428 Kenmore-av.

FOR SALE — WOODED LOT 50X136. 34 Woodland-av., Lake Forest; $900 cash. Owner, JOHN Baker, 704 E. 46th-st., Chicago.

REAL ESTATE—SUB'N—NORTH.

40 FOOT LOTS
in the North Shore's Most Exclusive District
$349

Really sensational bargains. Only 10% down; three to four years to pay balance. No int. for two years. That's What Is Offered You at BARTLETT'S

RAVINIA HIGHLANDS

Matchless opportunity; Ravinia and Highland Park stations on Northwestern R. R. and Chicago and Milwaukee Electric, both right at hand. Call, write or phone for descriptive circular, or ask to arrange a trip out to the property for you at our expense. No obligation.

FRED'K H. BARTLETT & CO

Chicago's Largest Real Estate Operators.
59-69 W. Washington.
Randolph 3751.

FOR SALE—WINNETKA—SPECIAL BARgain in a fine 60 foot lot in new subdivision just west of New Trier High school; pavement in and paid.
50 or 100 ft. S. E. Winnetka, near good houses, at $10 per foot under market for quick sale.
New stucco res., fine architecture; h. w. heat; porch; sleeping porch and breakfast porch; handy to Indian Hill and Winnetka station. C. & N. W., or Sunset on Mil. elec. and the lake; price $6,500. Be quick and see offer.

B. B. CLOVER & BRO.,
69 W. Washington-st. Central 6569. Or
456 Elder-lane, Winnetka. Ph. Winnetka 795.

FOR SALE—WILMETTE—MEET "L" OR steam trains in 7 min.; large st. best list
8 r. mod., 50 ft., e. or west ..... $2,800 to $3,300
8 r. classy, best loc., e. s., nr. new $5,800
8 r. new stucco, best loc., e. s., nr. new $6,500
8 r. new June 15, n. e. loc., at cost $7,300
Several brick or stucco, 75 to 125 ft $11,000
11 Lake-s. r. & s. Wilmette, 70x125-a. $11,250
Acres, lots, rents, loans, ins. advice.
L. P. SYKES, 825 Lake-av., p. m., Ph. 965 R.
WINNETKA, 3 MINUTES' WALK, 8 S. Dearborn.

FOR SALE—"WOODLEY,"
Highland Park's most beautiful subdivision; finest location; one block from Lake Michigan; no more exclusive location; surrounded on all sides by elegant homes. Prices very favorable terms on a few choice lots. Send for booklet.

WILLIAM A. BOND & CO.,
25 N. Dearborn-st.

FOR SALE—OR EXCHANGE—BEAUTIFUL restricted Evanston Sheridan-rd. and Ridge-av. lots; assured enhancement of value; will sell on easy terms or accept in other clear desirable property in part payment; parties seeking high grade residential property in exclusive neighborhood answer.

C. C. SPOTSWOOD,
R. 609, 79 W. Monroe. Tel. Cent. 8396.

FOR SALE—EVANSTON BARGAINS.
6 room brick house $4,700
Novelty Bungalow 4,000
8 room frame house 4,750
Vacant corner for 4 houses 5,700
Central-st. lot, vacant 40
HORACE E. BENT, 133 W. Washington, or Central and Broadway, Evanston.

FOR SALE—KENILWORTH—
100 ft. corner, 1 block from Sheridan-rd., at a bargain.
Also special bargain at $45 ft.
Sheridan-rd. frontage at most attractive prices.
McGUIRE & ORR, 69 W. Washington-st.
See Wilmette offices: Opp. C. & N. W. Depot and "L" Terminal.

FOR SALE—BIGGEST WILMETTE BARgain; 7 r. mod. stucco, Spanish shape, large screened porch, fireplace, library, etc.; choice 75 ft. lot, well wooded, shrubbed, hedged, flowers; owner forced to sell; will sacrifice for $5,300; terms.
BALLARD, ROWE & WHITMAN,
Trib. Bldg. Wilmette Office, Opp. L. Term.

FOR SALE—EVANSTON APTS. BEST INvestment North Shore; new 30 apts.; 4, 5, and 7 large, light rooms; every modern appointment; finest construction; no vacancies; annual rental $24,000; incumbrance $80,000. Special low price; cash or trade; want interested immediate action only. Address L T 529, Tribune.

FOR SALE—WILMETTE—SPECIALLY REduced for quick sale, elegant 10 r. residence; best loc., 160 ft. cor. lot; beautifully shaded; 2 car garage; only $15,000.
Other desirable homes, $3,500 to $40,000.
VACANT from $15 ft. up to $100 ft.
D. E. ALLEN, 107 W. Wilmette-av.
Auto meets L trains by appointment.

FOR SALE—ORNAMENTAL AND PRACTIcal home west of Ravinia and Braeside; 54 or 90 acres; very convenient to buildings; best of soil; ideal country home; steam and electric transportation; auto roads; 23 min. to the loop. H. A. PEARSON, owner, Ravinia.

FOR SALE—WILMETTE—SEE OUR LIST of houses and vacant property. Some decided bargains in homes, some as low as $8,000.
McGUIRE & ORR, 69 W. Washington-st.
2 Wilmette offices: Opp. C. & N. W. depot and "L" Terminal.

FOR SALE—BUSINESS REMOVAL OCCAsions the sacrifice of our nine room house, situated on the brink of a ravine; beautifully wooded two-acres land; berry bushes, fruit trees, shrubbery, and tennis court; $16,000. B. TAYLOR, Ravinia, Ill. Tel. 204 Highland Park.

FOR SALE—NEW COTTAGE, 2 R. AND bath, solid br., pr. br. front; extra sink and toilet; can be used as 2 flat; electric light, furnace; shades; growing Polish-Garden neighborhood; 4 new stores; $3,000. A. S. CARLSON, 1011 Ashland-av., Evanston.

FOR SALE—OR RENT—9 R. WELL BUILT frame, 8x200; fruit; garage; $13,000.
9 r. stucco, w. ht., 2 baths, garage; in perfect condition for immediate occupancy; $10,500.
MISS A. KING, 316 Central-av., Wilmette.

FOR SALE—ACRES OF ORCHARD AND GRIDDERS 10 to 20 acres, with or without improvements; vicinity Indian Hill, Westmoreland, and Glenview Clubs; commute Wilmette. Address L 458, Tribune.

FOR SALE—REAL BARGAIN—GLENCOE, Sheridan-rd. corner, lot 175x200, near lake; nothing choicer at any price; party selling promptly can obtain best buy in Glencoe; look no further. Address L T 460, Tribune.

FOR SALE — WINNETKA — 8 RM. RESIdence, e. of r. r.; 3 screened porches; shrubs, flowers, garden; seven minutes to depot. R. F. STARR, 418 Cedar-st., bet. Cherry and Ash. Phone Winnetka 474.

FOR SALE—NEW AND VERY ATTRACTIVE modern houses; also complete country places and business property, well located in all North Shore suburbs. Lake Forest to Kenilworth.
J. L. FLOYD, 35 N. Dearborn-st.

FOR SALE—WINNETKA BARGAIN—NONresident owner instructed to sell 7-room house, good condition, lot 50x177, in fine neighborhood, $4,250, easy terms, like rent. Address S S 92, Tribune.

FOR SALE—VERY DESIRABLE AND COZY 6 room stucco house in a North Shore suburb; fine locality east of C. & N. W. Ry. tracks. Price only $3,850 if sold this week. Address M J 349, Tribune.

FOR SALE—MODERN RESIDENCE IN EVanston at much less than value; large grounds. W. A. PRIDMORE, 139 N. Clark-st. Central 1212.

FOR SALE—IDEAL HOME FOR LARGE family, east side, Wilmette; eleven rooms; modern; shade; fruit; large corner lot; $10,000; cost nearly double. Address T 78, Tribune.

FOR SALE—SEVERAL DEEP VACANT properties in large tracts, heavily wooded, Highland Park, Ills.; bargain. LYMAN BLAIR & NELSON, 220 S. La Salle. Wabash 554.

FOR SALE—VAC. BUSINESS COR. ON CENtral-st., Evanston, 100x150 ft.; attractively low price. W. A. PRIDMORE, 139 N. Clark-st. Cent. 1212.

FOR SALE—INDIAN HILL-KENILWORTH houses, $2,700 to $7,500; brick bungalows. WM. F. TEMPEL & CO., Indian Hill, Winnetka.

FOR SALE—10 ROOM RESIDENCE ON HINman-av., Evanston, $200 down and balance $100 monthly, or will take vacant for equity. Room 410, 54 W. Randolph.

FOR SALE—LARGEST LITTLE HOME IN the world; brick bungalow specially built for two; open Sunday. ADAM INT-HOUT, 2419 Hartrey-av., North Evanston.

FOR SALE—WILMETTE—LEAVING TOWN, must sacrifice 7 rooms; hot water heat; splendid location; lot 50x180; genuine bargain, $7,950. AMOS REED, L B 440, Tribune.

FOR SALE—$6,000 EQ. NEW 7 R. BUNGAlow, Hubbard Woods; 2 baths, elegant fireplace; want clear vacant or farm with lake frontage. Address S 227, Tribune.

FOR SALE—KENILWORTH LOTS, 72 FT., 75 ft., 80 ft., 82 ft., 85 ft., 90 ft. Est. of Joseph Sears. 1449 Otis Bldg. Tel. Frank. 5662.

FOR SALE—NEW MODERN 8 R. RESIdence; Oak-st., near Birch-st., Winnetka. Owner, 1050 Spruce-st.

FOR SALE—GLENCOE, E. OF R. R., 5 R. bungalow; h. w. heat; lot 66x170; easy terms. S. M. BOOTH, Rand. 2983 or Glencoe — 214.

FOR SALE—MOD. HOMES IN WINNETKA, near depot; $5,000 and up; easy terms.
A. HENNINGER & CO., 69 W. Washington.

FOR SALE—FINE WOODED LOT, NORTH Glencoe, e. of r. r.; beautiful new home section; terms; owner. Address M A 230, Tribune.

FOR SALE—LAKE FOREST 100 FT. SHERIdan-rd., Glencoe; might exchange. — 214. CHATFIELD, 69 W. Washington-st., Owner.

FOR SALE—BARGAIN, GLENCOE, 60 FT., $900; all improts. paid; terms. Owner, 5428 Kenmore-av.

FOR SALE — WOODED LOT 50X136. 34 Woodland-av., Lake Forest; $900 cash. Owner, JOHN Baker, 704 E. 46th-st., Chicago.

REAL ESTATE—SUB'N—NORTH.

RAVINIA WOODS

East of the railroad, between Ravinia depot and Ravinia park.

Beautifully Wooded Lots,
100x200 feet,
$15 per foot
and upward.

Sidewalks, water, and sewer.
Building time and building restrictions.

We are just opening up the most attractive parcel of wooded property ever offered in Ravinia, east of the railroad and within 3 blocks of the depot. The lots are 100 ft. or more in width and some of them over 200 ft. in depth. A few ravine lots still unsold.

OPENING PRICES
$15, $16.50, and $20.

McGUIRE & ORR,
69 W. Washington-st.
Ravinia office: East of Ravinia depot.
Open daily.

FOR SALE—EVANSTON—7 ROOM STUCCO house, very modern, on deep corner lot, 2 blocks northeast of depot, beautiful shade trees and shrubbery; owner leaving city; will sacrifice for cash; easy terms. A snap.
McGUIRE & ORR, 69 W. Washington-st.

FOR SALE—GLENCOE—SEVERAL BARgains in improved and vacant properties. For 20 years we have been specializing in this section and can give you intelligent service. Call at our Glencoe branch office.
McGUIRE & ORR, 69 W. Washington-st.

FOR SALE—REAL BARGAIN, 8 R. HOUSE, h. w. heat; Wilmette. Address G 237, Tribune.

REAL ESTATE—SUB'N—N. W.

PARK RIDGE

Own a home in a desirable home suburb as near in point of time as any good residence location in Chicago, highest point in county; best of schools, churches, and miles of shaded, paved streets; beautiful parks; population 3,200; 18 hole golf course, tennis.

For Sale—Large 6 room home, near golf grounds; living room 14x28, open fireplace; sleeping porch; attic floored; $6,000; terms.

New 7 room bungalow; living room 12x27; fireplace; h. w. heat; strictly modern and artistic; in restricted residence district; east front; lot 50x173; street paved; all assmts. paid; $5,800; terms, $1,000 cash.

New 8 room bungalow; attic oak trim; h. w. heat; excellent basement; fruit and shade; garage; street paved; lot 88x210; $8,500, terms.

4 or 10 acres, n. of golf club; high, rich, black land; good road; 1 mile to station; $476 per acre; terms.

Choice cut front residence lots in restricted district; sewer, water, gas, electricity; street paved; 50x173; $900; all assmts. paid.

Fred I. Gillick, Park Ridge.
27 minutes C. & N. W.—57 trains daily.

FOR SALE—A REAL BARGAIN—SUBURban home, inside Chicago city limits, with Chicago school, water, sewer, gas, and electricity; thoroughly modern stucco bungalow; 5 rooms and bath; hot water heat, hardwood floors, sliding door, panel and breakfast room; handy to Indian Hill and Winnetka station, C. & N. W., or Sunset on Mil. elec. and the lake; price $6,500. Be quick and see offer.

B. B. CLOVER & BRO.,
69 W. Washington-st. Central 6569. Or
456 Elder-lane, Winnetka. Ph. Winnetka 795.

FOR SALE—WILMETTE—MEET "L" OR steam trains in 7 min.; large st. best list
8 r. mod., 50 ft., e. or west ..... $2,800 to $3,300
8 r. classy, best loc., e. s., nr. new $5,800
8 r. new stucco, best loc., e. s., nr. new $6,500
8 r. new June 15, n. e. loc., at cost $7,300
Several brick or stucco, 75 to 125 ft $11,000
11 Lake-s. r. & s. Wilmette, 70x125-a. $11,250
Acres, lots, rents, loans, ins. advice.
L. P. SYKES, 825 Lake-av., p. m., Ph. 965 R.
WINNETKA, 3 MINUTES' WALK, 8 S. Dearborn.

FOR SALE—"WOODLEY,"
Highland Park's most beautiful subdivision; finest location; one block from Lake Michigan; no more exclusive location; surrounded on all sides by elegant homes. Prices very favorable terms on a few choice lots. Send for booklet.

WILLIAM A. BOND & CO.,
25 N. Dearborn-st.

FOR SALE—OR EXCHANGE—BEAUTIFUL restricted Evanston Sheridan-rd. and Ridge-av. lots; assured enhancement of value; will sell on easy terms or accept in other clear desirable property in part payment; parties seeking high grade residential property in exclusive neighborhood answer.

C. C. SPOTSWOOD,
R. 609, 79 W. Monroe. Tel. Cent. 8396.

FOR SALE—EVANSTON BARGAINS.
6 room brick house $4,700
Novelty Bungalow 4,000
8 room frame house 4,750
Vacant corner for 4 houses 5,700
Central-st. lot, vacant 40
HORACE E. BENT, 133 W. Washington, or Central and Broadway, Evanston.

FOR SALE—KENILWORTH—
100 ft. corner, 1 block from Sheridan-rd., at a bargain.
Also special bargain at $45 ft.
Sheridan-rd. frontage at most attractive prices.
McGUIRE & ORR, 69 W. Washington-st.
See Wilmette offices: Opp. C. & N. W. Depot and "L" Terminal.

FOR SALE—BIGGEST WILMETTE BARgain; 7 r. mod. stucco, Spanish shape, large screened porch, fireplace, library, etc.; choice 75 ft. lot, well wooded, shrubbed, hedged, flowers; owner forced to sell; will sacrifice for $5,300; terms.
BALLARD, ROWE & WHITMAN,
Trib. Bldg. Wilmette Office, Opp. L. Term.

FOR SALE—EVANSTON APTS. BEST INvestment North Shore; new 30 apts.; 4, 5, and 7 large, light rooms; every modern appointment; finest construction; no vacancies; annual rental $24,000; incumbrance $80,000. Special low price; cash or trade; want interested immediate action only. Address L T 529, Tribune.

FOR SALE—WILMETTE—SPECIALLY REduced for quick sale, elegant 10 r. residence; best loc., 160 ft. cor. lot; beautifully shaded; 2 car garage; only $15,000.
Other desirable homes, $3,500 to $40,000.
VACANT from $15 ft. up to $100 ft.
D. E. ALLEN, 107 W. Wilmette-av.
Auto meets L trains by appointment.

FOR SALE—ORNAMENTAL AND PRACTIcal home west of Ravinia and Braeside; 54 or 90 acres; very convenient to buildings; best of soil; ideal country home; steam and electric transportation; auto roads; 23 min. to the loop. H. A. PEARSON, owner, Ravinia.

FOR SALE—WILMETTE—SEE OUR LIST of houses and vacant property. Some decided bargains in homes, some as low as $8,000.
McGUIRE & ORR, 69 W. Washington-st.
2 Wilmette offices: Opp. C. & N. W. depot and "L" Terminal.

FOR SALE—BUSINESS REMOVAL OCCAsions the sacrifice of our nine room house, situated on the brink of a ravine; beautifully wooded two-acres land; berry bushes, fruit trees, shrubbery, and tennis court; $16,000. B. TAYLOR, Ravinia, Ill. Tel. 204 Highland Park.

FOR SALE—NEW COTTAGE, 2 R. AND bath, solid br., pr. br. front; extra sink and toilet; can be used as 2 flat; electric light, furnace; shades; growing Polish-Garden neighborhood; 4 new stores; $3,000. A. S. CARLSON, 1011 Ashland-av., Evanston.

FOR SALE—OR RENT—9 R. WELL BUILT frame, 8x200; fruit; garage; $13,000.
9 r. stucco, w. ht., 2 baths, garage; in perfect condition for immediate occupancy; $10,500.
MISS A. KING, 316 Central-av., Wilmette.

FOR SALE—ACRES OF ORCHARD AND GRIDDERS 10 to 20 acres, with or without improvements; vicinity Indian Hill, Westmoreland, and Glenview Clubs; commute Wilmette. Address L 458, Tribune.

FOR SALE—REAL BARGAIN—GLENCOE, Sheridan-rd. corner, lot 175x200, near lake; nothing choicer at any price; party selling promptly can obtain best buy in Glencoe; look no further. Address L T 460, Tribune.

FOR SALE — WINNETKA — 8 RM. RESIdence, e. of r. r.; 3 screened porches; shrubs, flowers, garden; seven minutes to depot. R. F. STARR, 418 Cedar-st., bet. Cherry and Ash. Phone Winnetka 474.

FOR SALE—NEW AND VERY ATTRACTIVE modern houses; also complete country places and business property, well located in all North Shore suburbs. Lake Forest to Kenilworth.
J. L. FLOYD, 35 N. Dearborn-st.

FOR SALE—WINNETKA BARGAIN—NONresident owner instructed to sell 7-room house, good condition, lot 50x177, in fine neighborhood, $4,250, easy terms, like rent. Address S S 92, Tribune.

FOR SALE—VERY DESIRABLE AND COZY 6 room stucco house in a North Shore suburb; fine locality east of C. & N. W. Ry. tracks. Price only $3,850 if sold this week. Address M J 349, Tribune.

FOR SALE—MODERN RESIDENCE IN EVanston at much less than value; large grounds. W. A. PRIDMORE, 139 N. Clark-st. Central 1212.

FOR SALE—IDEAL HOME FOR LARGE family, east side, Wilmette; eleven rooms; modern; shade; fruit; large corner lot; $10,000; cost nearly double. Address T 78, Tribune.

FOR SALE—SEVERAL DEEP VACANT properties in large tracts, heavily wooded, Highland Park, Ills.; bargain. LYMAN BLAIR & NELSON, 220 S. La Salle. Wabash 554.

FOR SALE—VAC. BUSINESS COR. ON CENtral-st., Evanston, 100x150 ft.; attractively low price. W. A. PRIDMORE, 139 N. Clark-st. Cent. 1212.

FOR SALE—INDIAN HILL-KENILWORTH houses, $2,700 to $7,500; brick bungalows. WM. F. TEMPEL & CO., Indian Hill, Winnetka.

FOR SALE—10 ROOM RESIDENCE ON HINman-av., Evanston, $200 down and balance $100 monthly, or will take vacant for equity. Room 410, 54 W. Randolph.

FOR SALE—LARGEST LITTLE HOME IN the world; brick bungalow specially built for two; open Sunday. ADAM INT-HOUT, 2419 Hartrey-av., North Evanston.

FOR SALE—WILMETTE—LEAVING TOWN, must sacrifice 7 rooms; hot water heat; splendid location; lot 50x180; genuine bargain, $7,950. AMOS REED, L B 440, Tribune.

FOR SALE—$6,000 EQ. NEW 7 R. BUNGAlow, Hubbard Woods; 2 baths, elegant fireplace; want clear vacant or farm with lake frontage. Address S 227, Tribune.

FOR SALE—KENILWORTH LOTS, 72 FT., 75 ft., 80 ft., 82 ft., 85 ft., 90 ft. Est. of Joseph Sears. 1449 Otis Bldg. Tel. Frank. 5662.

FOR SALE—NEW MODERN 8 R. RESIdence; Oak-st., near Birch-st., Winnetka. Owner, 1050 Spruce-st.

FOR SALE—GLENCOE, E. OF R.

ESTATE—FARM LANDS.

Michigan.

ve for Land

l Excursion Tuesday, June 20.]
DLAR that goes farther
ar that stays at home."
bu send to the store for
r fruit, when you should be
ket the profits. Opportunities to purchase
productive soil in Colorado, California,
White Kansas, Nebraska, Nevada, Oregon,
ington, Wyoming or Utah, at reasonable
rices were never better than they are TODAY.
2017 Hall-av., Marinette, Wis.

FOR SALE—FLORENCE COUNTY, CHOICE
eight acre tract cut over hardwood lands;
new log house, $400; land and house
one county seat; reasonable price; easy terms.
Write Peter McGovern Land Co., Florence,
Wis.

FOR SALE—CUTOVER LAND FOR COL-
onization purposes: tracts to suit; also hem-
ock and hardwood timber tracts for sale.
Deal with principals only; no commissions.
Address J. Roy Deal Department, Soo Line
Railway, Minneapolis, Minn.

FOR SALE—BEST LISTS OF IMPROVED
farms in state; best locations, prices, and
terms. If you are looking for a No. 1
farm send for free lists. Have best plans for
small payment down also. FRANK MINER,
Bloomington, Ill.

FOR SALE—120 A. FARM, SO. WISC.; ALL
stock, money, and crops included; 80 a. cult.;
city town sold; good bldgs.; fine location; near
railroad; unusual bargain; genuine opportunity.
Address P 227, Tribune.

WE ARE OWNERS of farms and farm land
in many Wisconsin counties. Many real bar-
gains. Prices, $1,000 up. Liberal terms on
every farm offered. TRADES MADE. Meet
us at Wisconsin exhibit on the show floor.
Write TODAY for FREE list.
Loeb-Hammel Realty Co.,
[NOT INC.]
343-4 Marquette-bldg., Chicago.

10% CASH

We access Northern Wisconsin land for sale
at $10 per acre. These lands were secured
some years ago in a large tract. We now
offer them in small tracts. Only 10 per
cash and three years on the balance
will sell 40 acre lots or more.

FOR SALE—CHOICE FARM LAND IN SO.
Central Illinois, 6 miles from Chicago, on
main line, close to towns; highly productive
drained meadow land, divided into farms of 40
acres up; not cutover land. Write for plan
our plan for backing the settler with milk
cows. Let us show you. Easy payments, on
long time. Address J. LUNDSTROM, 1416
Jackson-blvd. Suite 1538, Chicago.

FOR SALE—MODERN DAIRY FARM OF
120 acres, 100 acres under plow, 20 acres
woodland and pasture; fine soil all tillable;
very modern; 1 mile from live R. R.
town, 9 miles from city of 11,000; fine neigh-
borhood. If you want a real home at a
price $12,000, terms. Write P. W. HOLTE,
Stevens Point, Wis.

FOR SALE—TRACT 20½ A., BY OWNER;
beautifully located on bank of Big Twin Lake
in Winnebago county, Wis., with modern house, barn,
etc.; suitable for permanent or summer home,
satisfactory offer; 150 a. hardwood timber and
adjoining the above. In 40 a. tracts or together;
also adjoining the village of Phelps; cheap. Ad-
dress BOX 1, Phelps, Wis.

FOR SALE—ONEIDA COUNTY, PINE 160
acre farm with growing crops of oats and
timber; 2 farm houses on place; 1 house
$1,000; 2 barns, 40x60 and 30x40; 1 granary
$400; 2 silos, 14x30 and 12x30; 1 hog house
$150; 1 chicken house $100; 1 corn crib $100;
all buildings in first class condition; 2 wells
and windmill; 2 miles from R. R. sta.
Address S 202, Tribune.

FOR SALE—$2,000 ACRES AT $8.50 PER A.
Choice location and fine soil; 2,000
Forest Co.; 2 000 Florence Co.; near r. r.; ready
to colonize. Part cash, balance terms.
Quaranty Farm Bureau, 1416 Jackson-st.

FOR SALE — ARE YOU SEEKING LAND?
Let us tell you about farming and dairying
where you and your descendants will be
Right on the edge of a great game re-
maintained by two great state governments
for your sport and profit. Investment, can-
duplicated in the world. Write
GEORGE RUPLEY, Duluth, Minn., J.

North Dakota.

SALE—20 CHOICE OWNER
immediately at remarkably low
these selected lands in famous James
er District. North Dakota's best
land and barn; will quarter in
county; will half section and section
England District—prices will not be lower
Write for booklet. FRANK M.
A. 326 Ex-cutt Bldg., St. Paul, Minn.

SALE—SAL MK. FARM RENTER
CITY MAN
of fine old acres rich, rolling prairie in
kota for $20 an acre. Come on this
payment down and $5 per acre
enance and plow. Sied to flax; one
y more than pay for it. See or write
BROWN COMPANY, 5 N. La Salle-st.

SALE—1 TO 3 QUARTER SECTIONS,
ing town of Bentley, Hettinger co.,
be taken this land in trade and will
sacrifice. "The Land of Crops."
OWARD & CO., 74 W Washington-st.

New Jersey.

TLEMAN'S COUNTRY
E AND FARM, SQUABS,
FRUIT, POULTRY.

NDID OPPORTUNITY AT VINE
N. J. A Complete Pigeon Plant and
farm; $2,400 worth of stock, 13 acres
cultivated land, 4½ acres alfalfa, ga
peach trees, strawberries, one-quarter
ber bearing raspberries, apples, plums
etc. Irrigation plant pumping 3,000
per hour. Highest point in New Jer-
modern dwelling, all conveniences.
old stable; one-half acre velvet lawn
stable; $5,000 with pigeon, poultry
buildings. A GREAT OPPORTUNITY
If sold before JULY 1, 1916, $10,000.
th. Details and photographs on appli-
BRAY & MACGEORGE, 1077 Ivins
Phila., Pa., or Vineland, N. J. Also send
illustrated FARM CATALOGUE.

Oklahoma.

SALE—OR LEASE—GOVERNMENT
Call Central 1982. S. B. DODSON
Lands, Room 1, Dearborn-st., Chicago, Ill.

South Dakota.

SALE—AN ESTATE, 320 ACRE FARM,
ved, 6 room house, barn, and other
; 500 ft. artesian well; 100 acres pas-
est all cultivated; rolling black soil; pr.
o. of Huron, S. D. 160 acres more, un-
ed; 40 acres in grain, balance fenced;
bining quarter for pasture; 2 miles
Roadland, Beadle Co.; is best farming
Central S. D.

Property. One 10 room 2 story rooming
house with all modern conveniences; 5 rooms,
half and outside access to 3 rooms;
st. One 2 room house; 3 rooms and bath
ated; portion of this kind in Hitch-
railroad town; exceptional opportunity;
paid $400 during State Fair week; make
or half cash. Write M. C. GANS, Ad-
tor, Belle Plaine, Iowa.

SALE—SNAP—SMALL AND A LARGE
in S. E. So. Dak.; same soil, climate,
ditions as Iowa at half Iowa prices; no
Improvements. Write for particulars.
WRIGHT, 112 N. La Salle-st., Chicago.

Tennessee.

SALE—HIGH GRADE 100 ACRE FRUIT
grain farm, 640 bearing trees, mostly
apples; good buildings, together with
ock, farming and orchard implements
ded, railroad town, Hurston Co., Tenn.
ange clear for Chicago property. J.
SON, 154 W. Randolph-st.

Texas.

SALE—EAST TEXAS—800 ACRE
e land, 1½ m. on R. R., some timber; fine
l springs and creeks; need more water;
right 3 years ago $2,500 total; now
imes that. Will sacrifice my equity at
Address S 564, Tribune.

Utah.

SALE—READY MADE FARMS IN THE
rs wheat produced this year; some with co
; yield this year 60 bushels per acre.
$22.50 to $32 acre. Abundance water for
to $15 acre. Abundance water for
ng. Our free booklet tells all. Write for
ontinental Land Company, Salt Lake
Utah.

Washington.

SALE—WASHINGTON, 5 ACRES FULL
ing apple orchard, mostly Winesap;
chee valley. Wash., 4 miles from
chee; $500 per acre. See owner Monday
between 5-6 p. m. Call for M. BARR,
Morrison Hotel.

SALE—41 ACRES IN YAKIMA CO.,
h; land irrigated, well-fenced, and in al-
value $7,000. Will sell or trade for city
Address M H 475, Tribune.

REAL ESTATE—FARM LANDS.

Wisconsin.

YOU NEED THE LAND—

and the land needs you—the earlier you begin
earn over your money the earlier you will
the profits. Opportunities to purchase
productive soil in Colorado, California,
Kansas, Nebraska, Nevada, Oregon,
Washington, Wyoming or Utah, at reasonable
prices were never better than they are TODAY.
2017 Hall-av., Marinette, Wis.

FOR SALE—FLORENCE COUNTY, CHOICE
eight acre tract cut over hardwood lands;
new log house, $400; land and house
one county seat; reasonable price; easy terms.
Write Peter McGovern Land Co., Florence,
Wis.

FOR SALE—CUTOVER LAND FOR COL-
onization purposes: tracts to suit; also hem-
lock and hardwood timber tracts for sale.
Deal with principals only; no commissions.
Address J. Roy Deal Department, Soo Line
Railway, Minneapolis, Minn.

FOR SALE—BEST LISTS OF IMPROVED
farms in state; best locations, prices, and
terms. If you are looking for a No. 1
farm send for free lists. Have best plans for
small payment down also. FRANK MINER,
Bloomington, Ill.

FOR SALE—120 A. FARM, SO. WISC.; ALL
stock, money, and crops included; 80 a. cult.;
city town sold; good bldgs.; fine location; near
railroad; unusual bargain; genuine opportunity.
Address P 227, Tribune.

WE ARE OWNERS of farms and farm land
in many Wisconsin counties. Many real bar-
gains. Prices, $1,000 up. Liberal terms on
every farm offered. TRADES MADE. Meet
us at Wisconsin exhibit on the show floor.
Write TODAY for FREE list.
Loeb-Hammel Realty Co.,
[NOT INC.]
343-4 Marquette-bldg., Chicago.

10% CASH

We access Northern Wisconsin land for sale
at $10 per acre. These lands were secured
some years ago in a large tract. We now
offer them in small tracts. Only 10 per
cash and three years on the balance
will sell 40 acre lots or more.

FOR SALE—CHOICE FARM LAND IN SO.
Central Illinois, 6 miles from Chicago, on
main line, close to towns; highly productive
drained meadow land, divided into farms of 40
acres up; not cutover land. Write for plan
our plan for backing the settler with milk
cows. Let us show you. Easy payments, on
long time. Address J. LUNDSTROM, 1416
Jackson-blvd. Suite 1538, Chicago.

FOR SALE—MODERN DAIRY FARM OF
120 acres, 100 acres under plow, 20 acres
woodland and pasture; fine soil all tillable;
very modern; 1 mile from live R. R.
town, 9 miles from city of 11,000; fine neigh-
borhood. If you want a real home at a
price $12,000, terms. Write P. W. HOLTE,
Stevens Point, Wis.

FOR SALE—TRACT 20½ A., BY OWNER;
beautifully located on bank of Big Twin Lake
in Winnebago county, Wis., with modern house, barn,
etc.; suitable for permanent or summer home,
satisfactory offer; 150 a. hardwood timber and
adjoining the above. In 40 a. tracts or together;
also adjoining the village of Phelps; cheap. Ad-
dress BOX 1, Phelps, Wis.

FOR SALE—ONEIDA COUNTY, PINE 160
acre farm with growing crops of oats and
timber; 2 farm houses on place; 1 house
$1,000; 2 barns, 40x60 and 30x40; 1 granary
$400; 2 silos, 14x30 and 12x30; 1 hog house
$150; 1 chicken house $100; 1 corn crib $100;
all buildings in first class condition; 2 wells
and windmill; 2 miles from R. R. sta.
Address S 202, Tribune.

FOR SALE—$2,000 ACRES AT $8.50 PER A.
Choice location and fine soil; 2,000
Forest Co.; 2 000 Florence Co.; near r. r.; ready
to colonize. Part cash, balance terms.
Quaranty Farm Bureau, 1416 Jackson-st.

FOR SALE — ARE YOU SEEKING LAND?
Let us tell you about farming and dairying
where you and your descendants will be
Right on the edge of a great game re-
maintained by two great state governments
for your sport and profit. Investment, can-
duplicated in the world. Write
GEORGE RUPLEY, Duluth, Minn., J.

North Dakota.

SALE—20 CHOICE OWNER
immediately at remarkably low
these selected lands in famous James
er District. North Dakota's best
land and barn; will quarter in
county; will half section and section
England District—prices will not be lower
Write for booklet. FRANK M.
A. 326 Ex-cutt Bldg., St. Paul, Minn.

SALE—SAL MK. FARM RENTER
CITY MAN
of fine old acres rich, rolling prairie in
kota for $20 an acre. Come on this
payment down and $5 per acre
enance and plow. Sied to flax; one
y more than pay for it. See or write
BROWN COMPANY, 5 N. La Salle-st.

SALE—1 TO 3 QUARTER SECTIONS,
ing town of Bentley, Hettinger co.,
be taken this land in trade and will
sacrifice. "The Land of Crops."
OWARD & CO., 74 W Washington-st.

New Jersey.

TLEMAN'S COUNTRY
E AND FARM, SQUABS,
FRUIT, POULTRY.

NDID OPPORTUNITY AT VINE
N. J. A Complete Pigeon Plant and
farm; $2,400 worth of stock, 13 acres
cultivated land, 4½ acres alfalfa, ga
peach trees, strawberries, one-quarter
ber bearing raspberries, apples, plums
etc. Irrigation plant pumping 3,000
per hour. Highest point in New Jer-
modern dwelling, all conveniences.
old stable; one-half acre velvet lawn
stable; $5,000 with pigeon, poultry
buildings. A GREAT OPPORTUNITY
If sold before JULY 1, 1916, $10,000.
th. Details and photographs on appli-
BRAY & MACGEORGE, 1077 Ivins
Phila., Pa., or Vineland, N. J. Also send
illustrated FARM CATALOGUE.

Oklahoma.

SALE—OR LEASE—GOVERNMENT
Call Central 1982. S. B. DODSON
Lands, Room 1, Dearborn-st., Chicago, Ill.

South Dakota.

SALE—AN ESTATE, 320 ACRE FARM,
ved, 6 room house, barn, and other
; 500 ft. artesian well; 100 acres pas-
est all cultivated; rolling black soil; pr.
o. of Huron, S. D. 160 acres more, un-
ed; 40 acres in grain, balance fenced;
bining quarter for pasture; 2 miles
Roadland, Beadle Co.; is best farming
Central S. D.

Property. One 10 room 2 story rooming
house with all modern conveniences; 5 rooms,
half and outside access to 3 rooms;
st. One 2 room house; 3 rooms and bath
ated; portion of this kind in Hitch-
railroad town; exceptional opportunity;
paid $400 during State Fair week; make
or half cash. Write M. C. GANS, Ad-
tor, Belle Plaine, Iowa.

Price $128,000, including part ownership in
private dock and water front. Might take
residence or income property to the
of $25,000 or $30,000 as part payment.
Improvements. Write for particulars.
WRIGHT, 112 N. La Salle-st., Chicago.

Tennessee.

SALE—HIGH GRADE 100 ACRE FRUIT
grain farm, 640 bearing trees, mostly
apples; good buildings, together with
ock, farming and orchard implements
ded, railroad town, Hurston Co., Tenn.
ange clear for Chicago property. J.
SON, 154 W. Randolph-st.

Texas.

SALE—EAST TEXAS—800 ACRE
e land, 1½ m. on R. R., some timber; fine
l springs and creeks; need more water;
right 3 years ago $2,500 total; now
imes that. Will sacrifice my equity at
Address S 564, Tribune.

Utah.

SALE—READY MADE FARMS IN THE
rs wheat produced this year; some with co
; yield this year 60 bushels per acre.
$22.50 to $32 acre. Abundance water for
to $15 acre. Abundance water for
ng. Our free booklet tells all. Write for
ontinental Land Company, Salt Lake
Utah.

Washington.

SALE—WASHINGTON, 5 ACRES FULL
ing apple orchard, mostly Winesap;
chee valley. Wash., 4 miles from
chee; $500 per acre. See owner Monday
between 5-6 p. m. Call for M. BARR,
Morrison Hotel.

SALE—41 ACRES IN YAKIMA CO.,
h; land irrigated, well-fenced, and in al-
value $7,000. Will sell or trade for city
Address M H 475, Tribune.

REAL ESTATE—TIMBER AND COAL.

FOR SALE—TIMBER LANDS; 8,000,000 FT.
hemlock, birch, pine, basswood; 8,000 acres
Wisconsin; midway between Twin Cities, Du-
Rock Island; no cruise; maps, plats
furnished; accurate estimates. Hobart Land
Co., Phoenix Bldg., Minneapolis, Minn.

FOR SALE—20,000 ACRES CHOICE TIMBER,
estimated 180,000,000 feet; price, terms to
responsible purchaser. C. E. WYATT, Spring-
field, Ill.

FOR SALE—HARDWOOD TIMBER LANDS
in tracts of 6,000 to 45,000 acres.
J. B. MORRIS, Shreveport, La.

FOR SALE—IN PANAMA, NEAR CANAL—
Large timber and rubber property. ..address
O 471, Tribune.

LAND INFORMATION.

MONTANA—INVESTIGATE GREAT FALLS,
a rapidly growing live western city directly
adjacent to vast agricultural region; excellent
opportunities for farmers; lands three times as
cheap which produce twice as much per acre
as in states east; all grains, grasses, vege-
bles, live stock produce excellent returns.
Write for illustrated booklet D. COMMER-
CIAL CLUB, Great Falls, Mont.

LAND—WE WANT TO SEND EVERYONE
wanting to buy land free sample copy of
American Land Bulletin containing land for
sale in thirty states; many tracts; we are pub-
lishers, not land dealers. Write stating lo-
wanted. American Land Bulletin, Eau Claire
Wis.

VISIT UPPER WISCONSIN NOW AND SEE
what fault you can find with it—the decision
is up to you—but act now. We can help you.
Wisconsin Advancement Assn., 1541 First Nat.
Bank Bldg., Chicago.

WANT TO GET LAND? GET IN TOUCH
with our company. Cut out the middle man.
Maps, prices, literature. ARNOLD, Land
Comr., 571 Monadnock Bldg., Duluth, Minn.

OFFICIAL PUBLICATION CONCERNING
soil, climate and crops of Wisconsin free.
Division of Information, Wis. Dept. of Ag-
riculture, Capitol Bldg., Madison, Wis.

SEND YOUR NAME TODAY. RECEIVE OF-
fers from land owners, agents, everywhere.
United Realty Associates, Joliet, Ill.

REAL ESTATE—MISCELLANEOUS.

FOR SALE—OR EXCHANGE—STONE
front 12 flats, steam, electric, 3, 4, 5, 6 rooms;
detached; near L express; rental $3,108; mort-
gage $11,500; equity $11,000; for smaller build-
ing and cash. Address P 227, Tribune.

FOR SALE — FOR BARGAINS IN FLATS,
houses, business, vacant, or farms.
For cash or exchange, see
A. HENNINGER & CO., 69 W. Washington-st.

FOR SALE—$300 CASH WILL BUY A TWO
story frame, 5 and 6 room flat; 50 ft.
frontage; rental $350 per year. Address M C
274, Tribune.

FOR SALE—WILL SELL EQUITY IN NINE
flat bldg. for $9,500; mortgage $17,500; in-
come $3,820. Address P 59, Tribune.

REAL ESTATE WANTED.

For Cash.

WANTED—I WILL PAY YOU ALL CASH
for your equity in Oak Park or Austin house
or flats, PROVIDED you have customer ready
to buy on that basis. Otherwise, don't write if
you have failed to sell because the prospective
buyer did not have all cash call and get my
terms. We can co-operate and dispose of your
property quickly.
C. M. OHLSEN,
50 N. La Salle-st., R. 727.

WANTED—NEAR WINDSOR PARK IN
south shore territory, choice vacant, new
bungalows or flat buildings for sale. Auto-
tomobile salesmen are at your service. Buyers
waiting. JOHN A. CARROLL & BRO.,
7135 Stewart-av., 63rd and South Shore-av.
Tel. South Chicago 1660.

WANTED — MODERN APARTMENTS, VA-
cant or business property; give cash, will
assume, give cash and clear 1,560 acres cut
over land, Yazoo Delta, Miss., worth $30,000;
adjoining land rents $6 per acre cash. Owners
only. Address M H 99, Tribune.

WANTED—ESTATE WITH $35,000 TO $40,-
000 funds will consider investing in a high
grade apt. bldg. or good business property.
Must be a genuine bargain. State all particu-
lars except location for consideration. Ad-
dress J A 302, Tribune.

WANT FLAT BUILDING—PAY CASH AND
assume first mortgage. Must be genuine
sacrifice. Mail full particulars. Consider real
investment. Owners only. Address S 484, Trib-
une.

WANTED—REASONABLE PRICED FLATS
or other income property where there is an
equity of $20,000 or less; north, west, or Northwest; quick deal if price is right.
GEORGE J. JANK, 111 W. Monroe-st.

WANTED—
Modern 2 or 3 flat, 6 or 7 rooms, between
Harrison and Madison, west of Kedzie; have
cash and equity in 3 flat. Address M J 886
Tribune.

WANTED—I BUY DIRECT FROM OWNERS
large apt. bldgs. and business property; NO
COMMISSION; will make quick deal. Not for
sale in thirty states; many trades; we are pub-
lishers, not land dealers. Write stating lo-
wanted. American Land Bulletin, Eau Claire
Wis.

VISIT UPPER WISCONSIN NOW AND SEE
what fault you can find with it—the decision
is up to you—but act now. We can help you.
Wisconsin Advancement Assn., 1541 First Nat.
Bank Bldg., Chicago.

WANT TO GET LAND? GET IN TOUCH
with our company. Cut out the middle man.
Maps, prices, literature. ARNOLD, Land
Comr., 571 Monadnock Bldg., Duluth, Minn.

OFFICIAL PUBLICATION CONCERNING
soil, climate and crops of Wisconsin free.
Division of Information, Wis. Dept. of Ag-
riculture, Capitol Bldg., Madison, Wis.

SEND YOUR NAME TODAY. RECEIVE OF-
fers from land owners, agents, everywhere.
United Realty Associates, Joliet, Ill.

REAL ESTATE—MISCELLANEOUS.

FOR SALE—OR EXCHANGE—STONE
front 12 flats, steam, electric, 3, 4, 5, 6 rooms;
detached; near L express; rental $3,108; mort-
gage $11,500; equity $11,000; for smaller build-
ing and cash. Address P 227, Tribune.

FOR SALE — FOR BARGAINS IN FLATS,
houses, business, vacant, or farms.
For cash or exchange, see
A. HENNINGER & CO., 69 W. Washington-st.

FOR SALE—$300 CASH WILL BUY A TWO
story frame, 5 and 6 room flat; 50 ft.
frontage; rental $350 per year. Address M C
274, Tribune.

FOR SALE—WILL SELL EQUITY IN NINE
flat bldg. for $9,500; mortgage $17,500; in-
come $3,820. Address P 59, Tribune.

REAL ESTATE WANTED.

For Cash.

WANTED—I WILL PAY YOU ALL CASH
for your equity in Oak Park or Austin house
or flats, PROVIDED you have customer ready
to buy on that basis. Otherwise, don't write if
you have failed to sell because the prospective
buyer did not have all cash call and get my
terms. We can co-operate and dispose of your
property quickly.
C. M. OHLSEN,
50 N. La Salle-st., R. 727.

WANTED—NEAR WINDSOR PARK IN
south shore territory, choice vacant, new
bungalows or flat buildings for sale. Auto-
tomobile salesmen are at your service. Buyers
waiting. JOHN A. CARROLL & BRO.,
7135 Stewart-av., 63rd and South Shore-av.
Tel. South Chicago 1660.

WANTED — MODERN APARTMENTS, VA-
cant or business property; give cash, will
assume, give cash and clear 1,560 acres cut
over land, Yazoo Delta, Miss., worth $30,000;
adjoining land rents $6 per acre cash. Owners
only. Address M H 99, Tribune.

WANTED—ESTATE WITH $35,000 TO $40,-
000 funds will consider investing in a high
grade apt. bldg. or good business property.
Must be a genuine bargain. State all particu-
lars except location for consideration. Ad-
dress J A 302, Tribune.

WANT FLAT BUILDING—PAY CASH AND
assume first mortgage. Must be genuine
sacrifice. Mail full particulars. Consider real
investment. Owners only. Address S 484, Trib-
une.

WANTED—REASONABLE PRICED FLATS
or other income property where there is an
equity of $20,000 or less; north, west, or
Northwest; quick deal if price is right.
GEORGE J. JANK, 111 W. Monroe-st.

WANTED—
Modern 2 or 3 flat, 6 or 7 rooms, between
Harrison and Madison, west of Kedzie; have
cash and equity in 3 flat. Address M J 886
Tribune.

WANTED—I BUY DIRECT FROM OWNERS
large apt. bldgs. and business property; NO
COMMISSION; will make quick deal. Not for
sale in thirty states; many trades; we are pub-
lishers, not land dealers. Write stating lo-
wanted. American Land Bulletin, Eau Claire
Wis.

REAL ESTATE FOR EXCHANGE.

To Improve.

WANTED—REAL ESTATE FROM OWNERS
who wish to sell or exchange. We want
only good salable property at the right price.
No charge unless sale is made and closed.
See us for quick results.
W. F. KAISER & CO., 60 W. Washington st.

WANTED—REAL ESTATE OWNERS, WE
will save you, without charge, the cash valu-
ation of your Chicago property. If interested
see us at once.
McGUIRE & ORR, 80 W. Washington-st.

WANTED—TO BUY—REAL ESTATE OR
mortgages on Nebraska or Omaha real es-
tate. F. D. WEAD, Omaha, or, temporarily,
care Neal Bassett, 137 La Salle-st.

WANTED—LARGE APARTMENT BUILD-
ing for equities in 3 high grade business
blocks; will add cash; owners or builders re-
ply. SCHILLER & CO., 4755 N. Western-av.

REAL ESTATE FOR EXCHANGE.

Apartments.

FOR SALE—MODERN 2 FLAT BRICK
bldg., 1 block north of Division-st., near
Central-av.; willing to exchange equity for
farm in Wisconsin or Illinois. Address M A
815, Tribune.

WANTED—TO HEAR FROM OWNER OF
farm or fruit ranch for sale. O. O. MATT-
SON, Minneapolis, Minn.

WANT GOOD VACANT LOT FOR CASH AND
other property can deal quickly with owner.
Mail particulars. Address S 480, Tribune.

WANTED — WILL PAY CASH FOR VA-
cant or improved property in farm lands.
A. HENNINGER & CO., 69 W. Washington.

WANTED—HAVE $500,000 TO INVEST IN
income property; vacant, acreage. Address
S 477, Tribune.

WANTED—BUY DIRECT FROM OWNERS
modern 6 or 8 apt. bldg., north of Lincoln
Park. Address T 108, Tribune.

WANTED—TO BUY—REAL ESTATE THAT
is cheap. Address S 482, Tribune.

WANTED—TO BUY FOR SPOT CASH
equities in improved or vacant business prop-
erty. Will make quick deal.
PHILIP A. & P. KENSWEIN, 110 S. Dearb'n.

WANTED—TO BUY A PROPERTY ON SOME
good business street that about $10,000 in cash
will handle.
MADDEN BROS., 140 S. Dearborn-st.

WANT FROM OWNER ONLY MODERN 2
flat near Garfield Park. Must have 3 bed-
rooms downstairs. Give full particulars. Ad-
dress S 485, Tribune.

WANTED—BARGAINS IN 3 OR 6 FLAT
buildings; have cash customer; send full par-
ticulars.
DRAPER & KRAMER, 25 N. DEARBORN.

WANTED—TO BUY HOME IN OAK PARK,
about 8 rooms; must be modern; state Metro-
politan; cash; give particulars; letters only.
J. FLANIGAN, 530 S. Dearborn.

WANTED—$5,000 CASH.
Want to buy equity in 5, S. & 6 flat. Must be
exceptional bargain. Give full particulars.
Address K E 158, Tribune.

WANTED—69 ST. VACANT, EAST OF
Grove, between 47th and 55th-sts., suitable
for six flat bldg.
I. WHITESON, 111 W. Washington. Frank. 140.

WANTED—FULL CASH INTEREST YOU?
Have $14,000 to put into an up to date busi-
ness property in live locality, corner preferred.
Address L J 474, Tribune.

WANTED—DO YOU WANT A GOOD IN-
come property in Chicago for your farm.
SEE LEONARD ADAM, 1628 Masonic Temple.
Cent. 4034.

WANTED—A POULTRY FARM, 10 TO 40
acres, stocked; within 50 miles of Chicago;
for cash; give particulars. THOS. H.
Marionette, Wis.

WANTED—WILL INVEST UP TO $400,000 IN
good business property or buy ground and
build for responsible tenant. Address L T 581,
Tribune.

WANTED—TO BUY FOR CASH $20,000 TO
$40,000 residence on Sheridan-rd., north of
Foster-av. Particulars or no attention. Ad-
dress T 287, Tribune.

WANTED—LAND, NORTHERN WISCON-
sin. State size of tract, location; must be
on lake and cheap for cash; owners only;
no agents. School-st.

WANT TO BUY 2 FLAT BLDG., STEAM
heat, North Side. Have $4,000 cash. Must
have good light. Address P 112, Tribune.

WANTED—HOUSE OF SIX ROOMS, N. W.
or Austin. Full particulars for answer; must
be reasonable. Address S 371, Tribune.

WANTED—TO BUY OR EXCHANGE FOR
clear 6 flat. Northwest Pk. Will pay up to $30,000.
G. W. STEWART, 20 S. La Salle-st.

WANTED—50 OR 100 FEET RIFE FOR
cheap flats; paved street. Will pay $15 to
$20 per ft. cash. Address L E 479, Tribune.

WANTED—6 OR 12 FLAT EQUITY FOR
cash and clear property in RICHARDSON,
Room 1416, 105 S. La Salle-st. Randolph 7220.

WANTED—25 TO 50 FEET VACANT IN
growing section, North or Northwest. Bar-
gain only. Address M A

REAL ESTATE LOANS.

CHOICE LOANS

In any amounts wanted on improved Chicago property. Lowest rates obtainable. Building loans given special attention.

JOHN E. COLNON & CO.,
Central 318. 72 W. Washington-st.

H. O. STONE & CO.

In high grade CHICAGO and SUBURBAN REAL ESTATE MORTGAGES and BOND ISSUES we desire to place an unlimited amount of money at market rates. Building loans and bond issues a specialty. Choice first mortgages and bonds for sale.
Phone Randolph 360. 76 W. Monroe-st.

LOANS ON VACANT.

Cook County Real Estate.
Special fund to loan on Cook County acres, vacant, and old improved. Bond issues on apartments.
H. N. ROSE, 1000 First Natl. Bank Bldg. Tel. Rand. 136.

FOR SALE—$14,000 FIRST MORTGAGE, 6%, on fine new business property in growing North Side neighborhood.
WILLING & HALL. Tel. 114
108 N. Oak Park-av.

SECOND MORTGAGE LOANS ON IMPROVED real state, any amount, in 24 hours; 6% interest per annum; very reasonable expenses; pay back to suit your convenience; my own funds on hand at all times; no waiting. If you want fair and courteous treatment come and see me.

C. M. OHLSEN.
30 N. LA SALLE-ST., ROOM 727.

MONEY TO LOAN ON CHICAGO REAL ESTATE. Building loans a specialty. QUICK SERVICE. Small loans desired. Lowest rates. We have a special fund to loan at 5% per cent. Main 1010. J. H. McCORTNEY & CO., 1210 Chamber of Com., 139 W. Washington-st.

MONEY TO LOAN IN ANY AMOUNT From $2,000 to $200,000. Rate 5 pct. if security warrants. LARGE BUILDING LOANS. Also Choice CHURCH and FACTORY loans desired. HENRY A. KNOTT. 1502 Y. M. C. A. Bldg., 19 S. La Salle-st.

WILL LOAN ANY AMOUNT ON SECOND MORTGAGES at 4% a year commission and 6% interest per annum. THIS IS THE LOWEST RATE IN CITY. S. H. NEWMAN, 1605, 11 S. La Salle-st. Randolph 4980.

5½ PER CENT MONEY TO LOAN ON FLAT BUILDINGS—We lend our own money and will give immediate and definite proposals on application. We want good loans. Our terms are most reasonable.
JOHN E. COLNON & CO.,
Central 318. 72 W. Washington-st.

DO BUSINESS DIRECT AND SAVE MONEY. SECOND MORTGAGE LOANS MADE from $200 up; money paid immediately with the smallest possible expense.
SECOND MORTGAGE & TRUST CO.,
155 N. CLARK-ST., ROOM 509. [UNINC.]

DO BUSINESS DIRECT AND SAVE MONEY. SECOND MORTGAGE LOANS MADE from $200 up; money paid immediately with the smallest possible expense.
SECOND MORTGAGE & TRUST CO.,
155 N. CLARK-ST., ROOM 509. [UNINC.]

SECOND MORTGAGE LOANS ON IMPROVED real estate. See us if you need money to complete your bldg., pay taxes, first mtg. interest, etc.; loans made and money paid out in 24 hours; repay by sinking fund. ADAMS CARSON & CO., 30 N. La Salle-st. Franklin 180.

SOUTH SIDE REAL ESTATE FIRST MORTGAGES MADE QUICKLY AT FAIR RATES BUILDING LOANS A SPECIALTY.
JOHN A. CARROLL, PRESIDENT.
HYDE PARK STATE BANK,
53d-st. and Lake Park-av. Phone H. Pk. 440.

ALEX. FRIEND & CO.,
29 S. La Salle-st.

Loans made on business and residence property. Reasonable rates and quick action.

LOANS ON REAL ESTATE, BUILDING loans a specialty; any amount. STATE BANK, 4234-36 Cottage Grove-av. 50th-av. Phone Prospect 240, or F. A. Hibbert, 1005 First Natl. Bank Bldg. Phone Randolph 136.

WHY NOT IMPROVE THAT LOT OF YOURS? Old reliable contractor will furnish money, plans, and estimate free and build complete. Write today. Address S 509, Tribune.

C. C. MITCHELL & CO.
5 AND 5½ PER CENT MONEY TO LOAN.
QUICK ACTION. ANY AMOUNT.
69 W. WASHINGTON-ST. RANDOLPH 351.

WANTED—$3,000 TO $5,000 ON DESIRABLE Edison Park vacant with street improvements, worth four times amount of loan.
JOHN B. BOLEN, 1005 Dearborn-st.

LOANS ON REAL ESTATE.
Building Loans a Specialty.
Quick Service. Low Rates.
ILLINOIS STATE BANK, Clark & Kinzie.

LOANS ON CHICAGO AND NORTH SHORE improved real estate. Building loans.
QUINLAN & TYSON, 100 state-st.
40 N. Dearborn-st. Established 1884.

FOR SALE—A FEW GOOD SECOND MORTGage loans, amounts $500 and $1,000, payable monthly; state your commission. Address M M 86, Tribune.

SECOND MORTGAGE LOANS MADE ON IMproved property; quick action and courteous treatment assured.
H. EMERMAN & CO., 110 S. Dearborn-st.

JOHN P. MARSH & COMPANY, BANKERS, 1020 TRIBUNE BUILDING.
Represent large eastern funds for several corporations and many individuals.
BUILDING LOANS A SPECIALTY.

REAL ESTATE LOANS.
60 years of fair dealing.
BARD & WARNER,
29 S. La Salle-st. Central 8300.

SEE US FOR WHAT MONEY YOU WISH TO borrow on Chicago real estate.
F. C. CUMMINGS & CO.
[Established 1866.]
40 N. Dearborn-st.

A NONRESIDENT COMPANY, WORTH $10,000, has developed vacant property on corner, improve same and lease to them for 15 years at 8 per cent net. Total investment $25,000. Address M M 262, Tribune.

MONEY TO LOAN ON IMPROVED CHICAGO real estate in sums of $1,000 up at lowest rates. BUILDING LOANS a specialty.
REAL ESTATE MORTGAGE & TRUST CO.,
UNION TRUST CO., 9 S. Dearborn-st.

LEON J. KLEIN & COMPANY,
Chicago's Largest Second Mortgage Bankers,
806 Marquette Bldg. Phone Harrison 4194.
Rand. 184. Loans small or large. You might be satisfied elsewhere; you are sure to be with us.

2D MTGE. LOANS MADE OR PURCHASED by responsible private parties. Want to see good paper; terms are lower than usual rates if proposition suits. MR. H., Room 1111, 8 S. Dearborn. Central 3721.

RELIABLE PARTY CAN USE MORE FUNDS in his second mortgage loan business; will allow 8 per cent; conservative and guarantee loans. Address M M 87, Tribune.

2ND MORTGAGE LOANS ON INCOME property. H. R. GOTTMAN, 8 S. Dearborn-st.

$50,000 SPECIAL FUND, 5½%; NO COM.; sums of $1,000 and upward on improved and building loans. Address S 510, Tribune.

LOANS FROM 30 DAYS TO 3 YEARS; $10,000, first or second; owners please describe fully by mail. MRS. KITTELL, 310 E. 46th-st.

PRIVATE FUNDS TO LOAN IN SUMS OF $500 to $2,500 on first mortgages at current rates. Address T 190, Tribune.

MORTGAGES.

FOR SALE—MORTGAGES, ATTRACTIVE discount; six per cent farm mortgages on well located, irrigated, improved farms in the Twin Falls country, Idaho. Loans less than half cash price at which farms have just been sold. Responsible borrowers and mortgages guaranteed by old established firm. Amounts $1,000 to $5,000. For further particulars write ALVORD & LANE, 4415 N. Lincoln-st., Chicago.

GREENEBAUM SONS BANK & TRUST CO. first class Chicago first mortgages and bonds bearing 5% to 6% net; $100 and upwards. Send for list No. 42. Corner La Salle and Madison-sts.

FIRST MORTGAGES ON IMPROVED CHICAGO real estate. These loans are made in thoroughly conservative basis. ILLINOIS STATE BANK, Clark and Division.

SOME FIRST AND SECOND MORTGAGES for sale on Chicago income properties.
W. F. McCARTHY & CO., 36 W. Washington.

FOR SALE—$1,000 TO $10,000; PAYMENTS if desired; safe investment; no commission. A. J. RICH & CO., 8 S. Dearborn-st.

FIRST MORTGAGES ON GILT EDGE WEST side farms, developed, with bonus that will pay 15% yearly. Address M M 89, Tribune.

FOR SALE—$3,000 SECOND MORTGAGE loan, monthly payments; absolute security. Address M M 85, Tribune.

FOR SALE—1ST MTGE. R. E. BONDS, $500, $750, $1,000, 8 per cent. HOWES REALTY CO., 30 N. La Salle-st.

$2,600 TO LOAN ON 1ST MTGE. 6%; security new Park Ridge bungalow, sold $4,450; well located. Address S 345, Tribune.

$500 TO $1,000 FIRST MORTGAGE 6% bonds for sale. Address S 28, Tribune.

FOR SALE—CHOICE $400 2D, 6%, DUE 1917. Address T 302, Tribune.

FOR SALE—$2,800, FIRST MORTGAGE, 5½% security $6,000. Address S 548, Tribune.

PERSONAL PROPERTY LOANS.

MONEY TO LOAN, 1 PER CENT, NO OTHER charge, on diamonds, watches, jewelry. FIRST STATE PAWNERS' SOCIETY, 17 Washington-st., corner Dearborn-st.

5% PER CENT OF VALUE LOAN ON DIAmonds; proportionate on watches, jewelry, antiques, etc.; legal rates; unredeemed pledges for sale. Estab. 30 years. CHARLES MORRIS, 37 Quincy-st., near Dearborn.

LIBERAL LOANS MADE ON DIAMONDS, watches, etc., at lowest rates; old gold and silver bought. Est. 1861. 16 N. Dearborn-st.

LOANS ON WATCHES, DIAMONDS, AND other valuables at 1% per month. 1143 American Foreman Bldg., 24 W. Monroe-st.

LIBERAL LOANS—LEGAL RATES; MONEY within 2 hours. GEORGE H. STEELE CO., 1047 W. Madison-st.; 1st business block west.

POSTAGE STAMPS, COINS, ETC.

STEVENS & CO., 148 N. DEARBORN-ST., dealers coins and stamps. Coin Book, 15c.

AUTOMOBILES—GASOLINE.

MARMON USED CAR SALE

Beginning 8 O'Clock at 2430 Michigan Ave. MONDAY, JUNE 12TH.

We have some 30 cars on hand of such well known makes as Packard, Pierce, Locomobile, Cadillac, Franklin, Cole, Stearns-Knight, Chalmers, Baker Electric, Chevrolet, Overland, Moline, and others, ranging in price from $150 to $1,500. Bodies are limousines, Berlins, roadsters, speedsters, and touring. Cars are all repainted and overhauled and in good running order, electrically equipped.

These cars will be displayed on our regular new car sales floor. Because we are oversold on the new Marmon 34 our entire sales force will be at your service during this sale. Out of town buyers phone or wire our expense. These unheard of values will go quickly, so come early.

MARMON CHICAGO COMPANY.

93 GUARANTEED USED CARS; ALL MAKES. $150 AND UP; EVERY CAR AS REPRESENTED OR MONEY REFUNDED. LIBERAL MONTHLY PAYMENTS. AUTO EXCHANGE, LARGEST ON THE NORTH SIDE.

940-944 N. CLARK ST. SUPERIOR 4555-6321.

BIG OPENING SALE

We have the following bargains in new and used cars.
1 Midland, 6 Touring.
1 1914 Overland Touring Car.
1 1912 Cadillac Touring.
1 Mitchell Touring.
1 E. M. F. 30
1 Marion Roadster.
TERMS TO CITY BUYERS.
Best Equipped Service Station on North Side.

SAMUELS BROS

Studebaker and Maxwell Distributors.
4067 Broadway. Wellington 2220.

MERCEDES ROADSTER.

Fully equipped, including electric lights with generator, 100 mile speedometer, power tire pump, demountable rims, two extras with tires. Most economical on gasoline and oil. Very fast and looks like new. A real snap. Can be will stand the closest investigation. For sale by owner. Price very reasonable. For demonstration, address P 459 Tribune.

GOOD USED
FORDS AND DODGES.
FORDS AND DODGES.
FORDS AND DODGES.
OTHER STANDARD CARS.
DASHIELL MOTOR CO.,
DODGE BROTHERS MOTOR CARS,
2413 MICHIGAN-AV.

LEWIS AUTO SALES COMPANY,
Overland Distributors.
1916 Overland, 5 pass., electric light and starter, dem. rims, $635.
1916 Overland 85, 45 h. p., 7 pass., Continental motor, $1,175.
Cash or time. Used cars taken in exchange.
2548 S. CRAWFORD-AV.

LOCOMOBILE "6-48," WITH STONE LANdaulet body. This is a bargain if taken at once.
CONDON, 2635 Wabash-av. Calumet 5311.

CHANDLER. CHANDLER.
One CHUMMY ROADSTER. One TOURING CAR. Immediate deliveries.
Chandler Agency, 1919 Dixie Hwy., U. S. Yards.
Phone Home Yards 1059.

CADILLAC 7 PASS. TOURING, 1914 MODEL, just overhauled and repainted, like new in appearance, fully equip., inclosed elec. starter, lights, tools, curtains, and extra rim. MR. LINES, 2301 Michigan-av. Cal. 4841.

1915 PREMIER.

3 pass roadster, 5 wire wheels, car in first class cond.; demonstrate; no trades; no dealers. Address L 140, Tribune.

FOR SALE—1910 48 PIERCE, WITH KIMball limousine, mechanically in good condition; good tires, electric side and tail lamps, 4 good extra tires. Address M 461, Tribune.

FORD ROADSTER; MUST SELL CHEAP next few days; new body and in good cond. throughout; look this over and make offer; no dealers. GRIFF, 1014 Oriental.

GET YOUR CAR NOW, PAY AS YOU RIDE. New or used standard make cars. Manor Auto Sales Co., Room 902, 20 E. Jackson. Harrison 3242.

1916 SCRIPPS-BOOTH ROADSTER.
Used very little; will be sold with new car warranty; must sell immediately; need cash. Address T 191, Tribune.

FOR SALE—1915 HUDSON TOURING CAR, 1916 Overland Touring Car.
1916 Overland Roadster.
Barry Sales Co., Barry-av. and N. Clark-st.

WINTON "6"; 1914 7 PASS., TOUR.; FULLY equipped; new paint; splendid condition; best offer. BARNEY GOLDSTEIN, 2015 Logan-blvd.

6 CYLINDER 1915 ROADSTER; GOOD equipment; good cond.; bargain. GRIBBEN, 1829 Indiana-av.

CHALMERS 5 PASS.; EXC. MECH. COND.; high power; newly painted; bargain for cash. Phone Sunnyside 9917.

FOR SALE—LATE 6 CYL. SPEEDSTER; MUST BE sold at once; late mod.; wire wheels; bang. for cash. HARLAND GARAGE, 2256 N. Clark.

WILL TRADE 5 PASSENGER MITCHELL; good run. cond.; for side cycle or light roadster. Prospect 6176. 6208 Honore.

FOR SALE—1916 STUDEBAKER, 7 PASS.; like new; run 2,000 miles; price $800, cash or terms. Phone Irving 4666.

FOR SALE—AUTOMOBILES, DAMAGED by fire, belonging to insurance companies. 2044 Cottage Grove.

1913 DETROIT LIGHT TOUR., SELF-START. er; excellent condition; bargain; $285 cash. MR. CERF, Cal. 4611, 2425 Michigan.

1914 HAYNES ROADSTER; ELECTRIC lights and starter; good condition; good tires; $550. Phone Edge. 2100, 5048 Broadway.

FOR SALE—1916 OVERLAND ROADSTER; winter top; like new. Call 158 N. Central-av. or Ph. Austin 610.

A 7 PASS. CHALMERS LIMOUSINE; WILL take a 5 pass. touring car in part payment. See, door, 566 Diversey Pkwy.

FALL ROADSTER, $175; OHIO SPEEDster, $275; Regal, small 5 pass., $200. Rear 3923 W. Madison-st. Kedzie 1128.

$45 BUYS 5 PASS. FORD OR WILL EXchange for Twin motorcycle; $50 buys Indian single motorcycle. 2921 W. Lake.

FOR SALE OR TRADE—5 PASS. LIMOUSINE; GOOD AS NEW. 4700 Ellis-av. DIVERSEY PARKWAY FUNERAL CAR. HANSON. PROSPECT 6017.

1915 FORD ROADSTER IN GOOD CONDItion; run 4,000 miles; $325 cash. Address G 414, Tribune.

FOR SALE—LATE 1915 SCRIPPS-BOOTH, A1 condition; 9,000 miles; like new; $450. L. N. GEORGE, Waukegan, Ill.

FORD, 5 PASS., FULLY EQUIPPED; A1 cond.; cheap for cash. 1514 W. Division-st.

6225 BUYS GARFORD TOURING CAR. 2718 Wentworth-av. Calumet 2258.

FOR SALE—1915 5-PASSENGER FORD; good condition. 1116 E. 47th-st. Oak. 4194.

CADILLAC 5 PASSENGER, $325. 1522 MICHigan-av.

1915 5 PASS OVERLAND GOOD CONDItion; fine overland top; 5 wire wheels; tires like new; only $250. Edg. 9196, 5084 Broadway.

STANLEY TOURING CAR. PHIL JOHNSON, 8021 Cottage Grove.

20 H. P. STANLEY CHASSIS, IN RUNNING order; $250. 4600 Ellis-av. Tribune.

5 PASS. MITCHELL; GOOD CONDITION. 1086 N. Keystone-av. Phone Belmont 842.

FRANKLIN 5 PASS., MODEL G 16, TWO tops; $1,100 cash. 4506 S. Ellis-av. Tribune.

FOR SALE—1914 OVERLAND TOURING; 1916 model; used very little; will be sold with new car warranty; must sell immediately; need cash. Address T 192, Tribune.

FOR SALE—1915 HUDSON TOURING CAR. 1916 Overland Touring Car.
1916 Overland Roadster.
Barry Sales Co., Barry-av. and N. Clark-st.

WINTON "6"; 1914 7 PASS., TOUR.; FULLY equipped; new paint; splendid condition; best offer. BARNEY GOLDSTEIN, 2015 Logan-blvd.

6 CYLINDER 1915 ROADSTER; GOOD equipment; good cond.; bargain. GRIBBEN, 1829 Indiana-av.

CHALMERS 5 PASS.; EXC. MECH. COND.; high power; newly painted; bargain for cash. Phone Sunnyside 9917.

FOR SALE—LATE 6 CYL. SPEEDSTER; MUST BE sold at once; late mod.; wire wheels; bang. for cash. HARLAND GARAGE, 2256 N. Clark.

WILL TRADE 5 PASSENGER MITCHELL; good run. cond.; for side cycle or light roadster. Prospect 6176. 6208 Honore.

FOR SALE—1916 STUDEBAKER, 7 PASS.; like new; run 2,000 miles; price $800, cash or terms. Phone Irving 4666.

FOR SALE—AUTOMOBILES, DAMAGED by fire, belonging to insurance companies. 2044 Cottage Grove.

1913 DETROIT LIGHT TOUR., SELF-START. er; excellent condition; bargain; $285 cash. MR. CERF, Cal. 4611, 2425 Michigan.

1914 HAYNES ROADSTER; ELECTRIC lights and starter; good condition; good tires; $550. Phone Edge. 2100, 5048 Broadway.

FOR SALE—1916 OVERLAND ROADSTER; winter top; like new. Call 158 N. Central-av. or Ph. Austin 610.

A 7 PASS. CHALMERS LIMOUSINE; WILL take a 5 pass. touring car in part payment. See, door, 566 Diversey Pkwy.

FALL ROADSTER, $175; OHIO SPEEDster, $275; Regal, small 5 pass., $200. Rear 3923 W. Madison-st. Kedzie 1128.

$45 BUYS 5 PASS. FORD OR WILL EXchange for Twin motorcycle; $50 buys Indian single motorcycle. 2921 W. Lake.

FOR SALE OR TRADE—5 PASS. LIMOUSINE; GOOD AS NEW. 4700 Ellis-av. DIVERSEY PARKWAY FUNERAL CAR. HANSON. PROSPECT 6017.

1915 FORD ROADSTER IN GOOD CONDItion; run 4,000 miles; $325 cash. Address G 414, Tribune.

FOR SALE—LATE 1915 SCRIPPS-BOOTH, A1 condition; 9,000 miles; like new; $450. L. N. GEORGE, Waukegan, Ill.

FORD, 5 PASS., FULLY EQUIPPED; A1 cond.; cheap for cash. 1514 W. Division-st.

6225 BUYS GARFORD TOURING CAR. 2718 Wentworth-av. Calumet 2258.

FOR SALE—1915 5-PASSENGER FORD; good condition. 1116 E. 47th-st. Oak. 4194.

CADILLAC 5 PASSENGER, $325. 1522 MICHigan-av.

1915 5 PASS OVERLAND GOOD CONDItion; fine overland top; 5 wire wheels; tires like new; only $250. Edg. 9196, 5084 Broadway.

STANLEY TOURING CAR. PHIL JOHNSON, 8021 Cottage Grove.

20 H. P. STANLEY CHASSIS, IN RUNNING order; $250. 4600 Ellis-av. Tribune.

5 PASS. MITCHELL; GOOD CONDITION. 1086 N. Keystone-av. Phone Belmont 842.

FRANKLIN 5 PASS., MODEL G 16, TWO tops; $1,100 cash. 4506 S. Ellis-av. Tribune.

AUTOMOBILES—GASOLINE.

Class and Price

THERE IS MORE SATISFACTION IN OWNING A FAMOUS HIGH GRADE MAKE OF AUTOMOBILE THAN ANYTHING ELSE. IT'S SOMETHING TO BE PROUD OF; YOU NEVER HAVE TO APOLOGIZE FOR IT.

THERE IS MORE DISTINCTION, MORE CLASS, IN OWNING AN EXCHANGE LOCOMOBILE THAN A CHEAP NEW CAR THAT ISN'T NEW AFTER YOU HAVE HAD IT A WEEK. THE CLASS AND THE PRICE ARE BOTH WHAT YOU WANT.

Here Are Some Convincing Reasons:

Prices $1,450 upward, guaranteed.
Guaranteed by us, the makers, exactly the same as a new car.
There is no profit in it for us.
You run no risk whatever.
These cars have style, are in good taste.
They are right mechanically and every other way.
You do business with a Branch House established sixteen years, with a reputation for fair dealing.
You get a wide selection just now, but not later. Only a limited number of new cars, and thus only a few exchange cars. Not everybody can have them.
Call this week and avoid missing what you want. Open evenings until 9.
SEND FOR EXCHANGE CAR BULLETIN.

The Locomobile Company of America

Calumet 880. 2000 Michigan-av.

Guaranty Auto Co

USED CARS SOLD UNDER GUARANTEE. We have an assortment of slightly used standard automobiles in guaranteed condition.

Jeffery Four, 1914, 5 pass.	$ 490
Studebaker 4, 1913, 7 pass.	375
Cadillac, 1915, 5 pass.	700
Cadillac, 1912, 5 pass.	425
Cadillac, 1911, 7 pass.	400
Cadillac, 1910, 5 pass.	250
Regal, 1914, 5 pass.	535
Marmon, 1915, Model 41, 5 pass.	1,075
R. C. H., 1913, 5 pass.	250
Kissel, 1912, 5 pass.	275
Ford Roadster	270
Light Ford Truck	215
Stoddard-Dayton Truck	325

Forty other cars, including a number of light roadsters and Ford Touring Cars. Our prices are right.
Nearly all cars have electric lights and starter. We pay cash for good used cars.
GUARANTY AUTOMOBILE CO.,
1444-46 Michigan-av. Calumet 508.

ALL GREER CARS ARE OVERHAULED and guaranteed.

Ford Roadsters	$200 to $325
Ford Touring cars	$250 to $375
Apple "S" Touring, new	1,250
King "S" Touring, good as new	850
Hudson "6," 1915	1,000
Pathfinder Four	500
Cadillac Four	800
Mitchell Six	900
Studebaker Six	600
Overland Four	450
Overland Roadster	250
Abbott Detroit Limousine	800
Oakland Four	450

New Ford Delivery Cars sold on time payments.
ERWIN GREER AUTOMOBILE COMPANY,
Ford, Dodge, Chalmers Distributors,
1512-17 Wabash-av.

1913 MITCHELL TOURING—FINE SHAPE; 5 tires; $250.
Model 33 Hudson touring, just overhauled; demountable rims; spare tire; in fine shape.
1916 Maxwell touring; barely used; extra tire; shock absorbers; $550.
Maxwell, Grant, Hupmobile Dealers, Chicago-av. Garage, 5456 W. Chicago-av. Austin 990.

1915 7 PASSENGER TOURING BOY—FINE lines and best construction. Removed from a 1916 HUPMOBILE as stored in excellent condition.
A BARGAIN FOR QUICK ACTION.
THE LOCOMOBILE CO. OF AMERICA.
2000 Michigan-av.,
Chicago.

FOR SALE—1914 STUTZ ROADSTER; ALSO 1914 Westcott Touring; both have electric starters and are in excellent mechanical condition; will sacrifice. Phone Superior 482.

OUR FINAL CLEARING SALE OF THIS season. Choice of Buick, Cadillac, Oakland, Ford, and 50 other roadsters and 5 pass. Prices positively the lowest in Chicago.
TENNANT OAKLAND COMPANY,
1840 MICHIGAN-AV.

SOUTH SIDE BUICK SALES CO.

1916 Fifty-five	$975	1915 4-cyl. Roadster	$700
1913 Overland	200	1918 Interstate	300
1915 Studebaker	250	1915 Maxwell	300
Open Sundays. 5041-49 S. Halsted-st.			

FOR SALE—1913 CADILLAC ROADSTER, including Klaxon horn, Hartford shock absorbers, clock and two extra tires. For information 6000 miles; 1,000 miles. Chevrolet fenders. National Bank Bldg., Aurora, Ill.

BUICK VELIE AGENCY,
4548-50 Washington-blvd. Garfield 6988.

1913 Moon ..... $300 | 1915 Scripps-Booth $500
1915 Paige ..... 600 | 1914 Buick 450
Studebaker Coupe, 300 | Studebaker tour.. 175

HUDSON 33, GOOD MECHANICAL CONDItion, never been repainted; economical and light tires; $300 takes it. 2707 Kimball-av., near Milwaukee-av. Phone Belmont 4017.

7 PASS. OLDSMOBILE, RUN 5,000 MILES; original paint very good; without starter; in perfect condition; new tires; slip covers; Firestone rims; $400. Address S 508, Tribune.

OUR PLAN FOR SELLING STANDARD makes of new or used cars on installments is the safest and simplest. Investigate before purchasing. Address E 200, Tribune.

WILL SELL MY WINTON SIX, WITH limousine and touring body, for best cash offer; good running condition. 3246 South Park-av.

BARGAIN IN NEW STYLE 1915 CHALMERS limousine car; same as Atlas Co. uses; car run about 2,000 miles; is new; for cash, balance monthly. 2637 Cottage Grove-av.

CLASSY LITTLE FOREDOOR RDSTR., 1913 model, dem. rims; first-class running order, equipped; $175; 1915 5 pass., 35 H. P., touring; Bosch mag., dem. rims, $175, 1456 Wabash-av.

FOR SALE—5 PASSENGER CHALMERS 1915 model; in first class condition. 2241 Clifton-av.

1913 PREMIER, ELEC. GENERATOR AND starter; good mechan. cond.; new Silvertown tires; $650. 3925 W. Adams.

BARGAIN — $525 OR BEST CASH OFFER takes my 5 pass. Studebaker; 1st class condition. Went, 6262.

1-3 CASH, BALANCE IN ONE YEAR. NO extras. On this basis I will sell you any make of car. Address S 81, Tribune.

1916 7 PASS. 48 LOCOMOBILE.
1916 7 pass. 38 Locomobile.
GET OUR EASY PAYMENT PLAN COVERing one year; any make new car. Address M 460, Tribune.

6 CYL. ALCO, IN EXCELLENT CONDITION; bargain. Floyd, 5747 Broadway. Sunnyside 3527.

100 GUARANTEED REBUILT USED CARS, $100 upwards. $125 and $150 Fords. AUTO EX., 940 N. Clark-st. Superior 4555.

1916 5 PASS. OVERLAND MODEL 83; only run a few thousand miles; good as new; bargain. 3738 W. North-av.

1916 OVERLAND, 6 CYL., 7 PASS.; DRIVen less than 500 miles; at a bargain. Call Monday, 913 E. 39th-st. Douglas 6413.

CADILLAC $575; 5 PASS. 6 CYL. STYLE body; looks like new. Sun. till noon; Humb. 3889; Mon., Monroe 2866. Mid City Prtg. Co.

BRAND NEW CHALMERS 6-50 5 PASS. for most extra tire or tube; run 850 miles; at a bargain. 3739 W. North-av.

KING 8, ALL IN FINE CONDITION, 1916, 7 passenger; will sell cheap. 7604 So. Halsted-st.

FOR SALE—1915 BUICK C 25 TOURING, GOOD AS NEW; $625 CASH. PH. DOUG. 4400. ADDRESS S 228, TRIBUNE.

1916 HUDSON 6-40 7 PASS. TOURING CAR; run 4,000 mi.; repainted; every part like new; $1,000. 330 S. Taylor-av., Oak Park.

1915 ROADSTER, ELEC. LIGHTS, DEmountable rims; $275. Pullman, 1450 Michigan-av.

6 CYL. STUDEBAKER COUPE, LIKE NEW; $650. Pullman, 1450 Michigan-av.

1912 NATIONAL TOURING; GOOD AS NEW. Pullman, 1450 Michigan-av.

5 PASS. TOURING AND 2 PASS. RDSTR.; must sell half down, bal. mo. 1430 Mich.-av.

FORD ROADSTER; NEWLY PAINTED; 1st class shape; $250. 1450 Michigan-av.

FOR SALE—PIERCE ARROW LIMOUSINE, excellent condition. 623 Dole-st.

FOR SALE—1914 7 PASS. AUTO; GOOD cond.; bargain. Call 7004 S. Halsted.

1914 FORD TOUR. $300; DEM. RIMS; A1 cond. O'CONNELL, 8440 Mich.-av.

BARGAIN—1914 TOURING. ELECTRIC starter and lights; $460. Tel. Prospect 6778.

AUTOMOBILES—GASOLINE.

COLE

USED CARS.
OPEN EVENINGS AND SUNDAYS.

1912 ABBOTT.
4 cylinder, 5 or 7 passenger.
Electric lights.

1913 CHALMERS.
6 cylinder, 5 passenger.
Electric lights and starter.

1913 STUDEBAKER.
6 cylinder, 5 or 7 passenger.
Electric lights and starter.

1914 ABBOTT.
4 cylinder, 5 passenger limousine.
Electric lights and starter.

1913 FIRESTONE COLUMBUS.
4 cylinder, 5 passenger.

1913 CHALMERS.
4 cylinder, 5 passenger.
Electric lights and starter.

1912 CASE.
4 cylinder, 5 passenger limousine.

1913 VELIE.
4 cylinder, 5 passenger.
Electric lights and starter.

1912 VELIE.
4 cylinder, 5 passenger.
Electric light.

1914 HOWAT.
6 cylinder, 5 passenger.
Electric lights and starter.

1913 JEFFERY.
4 cylinder, 5 passenger.
Electric lights and starter.

1914 CADILLAC.
4 cylinder, 5 passenger sedan.
Electric lights and starter.

COLE—ALL MODELS

COLE MOTOR CO.,
USED CAR DEPARTMENT.
R. STERNBERG, MGR.
2222 MICH.-AV. PH. CALUMET 2328.

ABBOTT DETROIT

Bargains This Week

These offerings represent special values in high grade cars at exceptionally moderate prices. Every car is in first class condition.

1912 7 pass. Abbott-Detroit cars	$450
1913 7 pass. Abbott-Detroit cars	600
1914 5 pass. Abbott-Detroit cars	850
1913 7 pass. Abbott-Detroit cars	800
1914 5 pass. Premier, 6 cyl.	700
1913 Nyber roadster	325
Abbott speedster	600
1914 Waverley Elec.	500

Consolidated Car Co.

2436 MICHIGAN-AV.

AUCTION SALE—AUCTION!!!

Peerless, Cadillacs, Coles, Buicks, Chalmers, Maxwells, Apperson, Premiers, Moon, Moline, Case, Cutting, Austin, Carter, Coey, Royal Tourist, Rambler, and Kissels.
Get the car you want at the price you want to pay. 65 cars to choose from. Limousines, touring cars, speedsters, runabouts, ¾ to 4 ton trucks.
Look them over; have your choice demonstrated. Remember, the date is June 15th, the time is 10:30 a. m. The auctioneers are Williams, Barker & Severn Co.
50 E. 26th-st., Kissel Kar Bldg.

OVERLAND—OVERLAND—OVERLAND.
USED CAR DEPARTMENT.
IN OUR NEW QUARTERS.
2420-22 INDIANA-AV.
WE HAVE SOME EXCEPTIONAL BARGAINS.

1915 Overland, model 80	$550
1914 Overland, model 79	425
1914 Rupp, 32	375
1912 Flanders roadster	200
1914 Overland coupe; elec. starter and lights; like new	550
1914 Overland Roadster	250
1913 Chandler, 6 cylinder	475

Terms: Part down.
Balance six months payments.
2420-22 Indiana-av.

PIERCE-ARROW CHASSIS, 30 H. P., IN fine running order; just the chassis for truck or delivery wagon. Packard chassis, 143 inch wheel base; good job to rebuild for commercial chassis.
JAMES CUNNINGHAM, SON & CO.,
2341 Michigan-av.

CHALMERS.
Touring Car.

First class condition, extra tires, slip covers, complete equipment.
Price $450.
PATTERSON ELECTRIC CAR CO.,
Calumet 4780. 2416 Michigan-av.

PACKARD 1-38 6 CYL. 6 PASS. TOURING, wonderful cond.; just been overhauled and repainted at Packard Co.; new Fisk tires; top covers, tires excellent; looks like new and is like new; $1,500 cash only, and only $1,300 for a few days. MASON, Armitage 6150, or 2748 Logan-blvd.

I HAVE A "WHITE" SIX CYLINDER lengthened for hearse or ambulance. This car has been thoroughly rebuilt, electric lighted and started, and is a bargain if taken at once.
CONDON, 2635 Wabash-av. Calumet 5311.

WHO HAS 1915 OR 1916 ELECTRIC CAR they would like to trade in on a nearly new 1916 Haynes 7 pass. touring car, with many extras, and which has been run 5,820 miles? Address, with particulars, T 520, Tribune.

1916 5 PASSENGER FORD TOURING CAR. electric lights, horn and starter, 2 extra tires, everything complete; 2 covered fenders; North Side Bldg., Aurora, Ill.

BUICK VELIE AGENCY,
4548-50 Washington-blvd. Garfield 6988.

1913 Moon ..... $300 | 1915 Scripps-Booth. $500
1915 Paige ..... 600 | 1914 Buick 450
Studebaker Coupe, 300 | Studebaker tour.. 175

HUDSON 33, GOOD MECHANICAL CONDItion, never been repainted; economical and light tires; $300 takes it. 2707 Kimball-av., near Milwaukee-av. Phone Belmont 4017.

7 PASS. OLDSMOBILE, RUN 5,000 MILES; original paint very good; without starter; in perfect condition; new tires; slip covers; Firestone rims; $400. Address S 508, Tribune.

OUR PLAN FOR SELLING STANDARD makes of new or used cars on installments is the safest and simplest. Investigate before purchasing. Address E 200, Tribune.

WILL SELL MY WINTON SIX, WITH limousine and touring body, for best cash offer; good running condition. 3246 South Park-av.

BARGAIN IN NEW STYLE 1915 CHALMERS limousine car; same as Atlas Co. uses; car run about 2,000 miles; is new; for cash, balance monthly. 2637 Cottage Grove-av.

CLASSY LITTLE FOREDOOR RDSTR., 1913 model, dem. rims; first-class running order, equipped; $175; 1915 5 pass., 35 H. P., touring; Bosch mag., dem. rims, $175, 1456 Wabash-av.

FOR SALE—5 PASSENGER CHALMERS 1915 model; in first class condition. 2241 Clifton-av.

1913 PREMIER, ELEC. GENERATOR AND starter; good mechan. cond.; new Silvertown tires; $650. 3925 W. Adams.

BARGAIN — $525 OR BEST CASH OFFER takes my 5 pass. Studebaker; 1st class condition. Went, 6262.

1-3 CASH, BALANCE IN ONE YEAR. NO extras. On this basis I will sell you any make of car. Address S 81, Tribune.

1916 7 PASS. 48 LOCOMOBILE.
1916 7 pass. 38 Locomobile.
GET OUR EASY PAYMENT PLAN COVERing one year; any make new car. Address M 460, Tribune.

6 CYL. ALCO, IN EXCELLENT CONDITION; bargain. Floyd, 5747 Broadway. Sunnyside 3527.

100 GUARANTEED REBUILT USED CARS, $100 upwards. $125 and $150 Fords. AUTO EX., 940 N. Clark-st. Superior 4555.

1916 5 PASS. OVERLAND MODEL 83; only run a few thousand miles; good as new; bargain. 3738 W. North-av.

1916 OVERLAND, 6 CYL., 7 PASS.; DRIVen less than 500 miles; at a bargain. Call Monday, 913 E. 39th-st. Douglas 6413.

CADILLAC $575; 5 PASS. 6 CYL. STYLE body; looks like new. Sun. till noon; Humb. 3889; Mon., Monroe 2866. Mid City Prtg. Co.

BRAND NEW CHALMERS 6-50

AUTOMOBILES—ELECTRIC.

LATE MODEL Detroit Electrics

WHY NOT PURCHASE ONE OF THESE CARS, WITHOUT TAKING THE FIRST LARGE DEPRECIATION ON A NEW CAR OF SOME OTHER MAKE WHICH HAS AN INFLATED LIST PRICE?

TWO 1916 DEMONSTRATORS.

1915 double drive DETROIT.

5 passenger, rebuilt, refinished and equipped, wire wheels, cord tires, new Detroit battery, guaranteed.

1915 forward drive DETROIT.

5 passenger, rebuilt and refinished, wire wheels, cord tires, new Detroit battery; guaranteed.

1915 rear drive DETROIT.

4 passenger, refinished and rebuilt, wire wheels, cord tires, 42 cell Detroit battery, guaranteed.

1914 double drive DETROIT.

5 passenger, rebuilt and refinished, wood wheels, cord tires, new Detroit battery, guaranteed.

1914 forward drive DETROIT. 750

5 passenger, rebuilt and refinished, wood wheels, Mota tires, 42 cell Detroit battery, guaranteed.

1914 rear drive DETROIT.

4 passenger, rebuilt and refinished, wood wheels, oversize Mota tires, new 40 cell Detroit battery, guaranteed.

1913 Model 42 DETROIT.

5 passenger, forward drive, rebuilt and refinished, equipped with Mota tires, wood wheels, new Detroit battery, guaranteed.

1913 rear drive DETROIT.

4 passenger, rebuilt and refinished, equipped with Mota tires, new Detroit battery, guaranteed.

Also

MANY CARS OF OTHER MAKES AT PRICES FROM $350 UP.

ANDERSON ELECTRIC CAR CO.

2416 MICHIGAN-AV.

Phone Calumet 4789.

Used Car Dept. J. O'BRIEN, Manager.

STANDARD MAKE

ELECTRICAL AUTOS

WITH MANUFACTURER'S

GUARANTEE.

ONE-FOURTH PRICE.

1 Forward drive Baker ..... $ 300
2 Forward drive Bakers 350
1 Borland rear drive 750
1 Detroit forward drive, cost, 42 1,350
1 Detroit double drive, mod. 48 1,350
1 Columbus 250
1 Detroit, rear shaft drive 750
1 Ohio double drive 950
2 Ohio rear drive 650
1 Argo forward drive 500
2 Woods, rear shaft drive 700
1 Rauch & Lang, rear drive 700

HEEREY MACHINE AND BATTERY WORKS.

DREXEL 5764. 916-918 E. 43D-ST.

RESULT RAUCH & LANG ELECTRICS.

RESULT BAKER ELECTRICS.

A rebuilt Rauch & Lang or Baker Electric that has been thoroughly overhauled in our shops, equipped with new tires, new battery and refinished like a new car; will give as good service and will operate at no greater up-keep expense than a new car. We have the following cars refinished and ready for your inspection at our showroom:

1914 BAKER; rear drive; rear driver; new battery; new cord tires; refinished.

1914 BAKER; rear seat driver; chair seats in rear; new battery.

1913 R. & L. forward drive, 5 pass., new batteries, new tires.

1912 R. & L. rear seat drive; 5 pass.; new batteries; new tires.

1912 BAKER; 4 pass., rear seat drive; new battery; refinished.

Also a few Detroit electrics, fully equipped, ready to demonstrate, guaranteed as represented, and worth twice the price. Don't miss this opportunity you have been waiting for.

Bring out all outside makes in our SERVICE DEPARTMENT and get your pick and choice Monday morning. New Detroit battery guaranteed. ACT QUICKLY.

Ed-Sykes Co.
Large Distributors.
Michigan-av. Phone Calumet 4868.

TCHELL

CAR DEPARTMENT

TAL BARGAINS in high used cars; guaranteed only perfect mechanical con-

Mitchell 6 cyl. 5 pass. touring, new; elec. lights and one man top, demountable over size tires, one spare;

King 8 touring, fully equipped, elec. starting and lighting, painted, good tires, mechanical pump; $775.

Mitchell 4 cyl. 5 pass. fully elec. lights and starter; painted, good tires; demountable; $625.

Locomobile 6 cyl. touring in finally good condition, just good tires, one spare; $350.

We make reasonable terms.

ange Motor Co.

E. McALLISTER, Mgr.

meet 4468. 2428 Michigan-av.

1916 SIX-CYLINDER LASSY SPEEDSTER

1916 blue steel finish, 7 pass., 2 top, 1916 demonstrator, midnight 40 speedster, ...ly 7 pass., ...ly equipped, ...dster, like new ...Doctors' Coupe, ...5 pass., perfect cond., Yellow Kid speedster, like new, ...Speedster, like new, ...and summer top, ...fore door roadster, ...light touring, ...5 pass., beauty, a ...pass. sedan, ...trout light speedster, ...long painters' body, ...top in 5 pass. ...top in touring, ...5 pass. touring, ...panel top truck, ...rebuilt, ...5 pass. touring, ...13 h. p. speedster, ...5 pass. touring.

EASY PAYMENTS.

AUTO CO., 2929 MICHIGAN-AV.

ELCAR $795

Car for the Many.

Greatest value under $1,000.

Standard high class units.

Powerful, silent motor.

Car built by a concern that for years has manufactured quality A car of real distinction and prestige.

Desirable proposition for dependable territory open for dealers.

ELCAR MOTOR CO.

2400 Michigan-av. Harrison 88.

LE—FINE FORD COMBINATION

or runabout, tonneau attachment, wide rear seat; finely upholstered; new springs; cushions and tires; in fine condition; other extras. Park Ridge, Phone 462.

RANCES TO EMPLOY TO SELL

Chalmers at absolute sacrifice; need 2 months; run less than 1,500 months' guarantee on car; $700 cash or terms for 6 months with our equipped with 2 extra tires, rims and chains; $1,200; 4262 Kenmore-av. Edgewater 4262. HOWARD WELLINGTON.

POWER CHAIN DRIVE THOMAS

bill model; guarantee A1 condition; cost $5,000; sell for $1,000; easy terms; handy truck; or will trade for good car. Phone Oakland 4412; or address

PE—43,000 CAR FOR $750 CASH

non Garage, Cottage Grove and

ARSON-BUICK MOTORS CO.

FOR USED CARS.

Michigan-av. Phone Calumet 4611.

LE—CHALMERS 6-40

6 cylinder, 7 passenger; maroon body; extra tires; fully equipped; 3,000 miles; cost $1,850. Phone Austin 1561 or call m. 11 N. Waller-av. 36.

SSENGER FORD TOURING CAR

1916 model; lights, electric horn; everything complete; crowned fenders; in all extras $500, our price $415. Call Monday morning.

GEORGE H. DOTY CO.,

1329 E. 55th-st. Blackstone 282.

I NEED THE MONEY AND WILL SELL

for $750 my large handsome $3,100 late model 7 passenger touring car; fully equipped; will be sold from new car; batteries run less than 500 miles. Address M L 401, Tribune.

1915 WINTON SIX 7 PASSENGER

ect cond.; fully equipped; $900, or will take model 5 pass. roadster in trade. Address Z 1192 Ashland-av. Hubbard Woods 1644.

ED TOURING, LIKE NEW,

1916 model; $650. Sunday morning, Record-av.

ED; MANY EXTRAS; PERFECT

buick sedan. 2646 S. Crawford-av.

PEERLESS 4 CYL.

ass. touring; excellent condition; fully equipped. Drexel

GARAGES—FOR SALE & TO RENT.

ALADDIN GARAGE, $46.50; ALL MATERIAL complete; shipment made day order received. Call at office 1328, 110 S. Dearborn-st.

MOTOR TRUCKS.

Used Trucks

PRICES AND EQUIPMENT.

3 ton Peerless, with steep dump body and hydraulic hoist; good condition; repainted $1,900
3½ ton truck, Wisconsin motor; 4 speed transmission; good tires, body and top; good running condition. 700
3 ton Garford chassis with cab; completely overhauled and repainted 1,600
¾ ton Willys-Utility, with express body and top; completely overhauled and repainted 750
1 ton Locomobile; candy peddler's body; good running condition 500
2 ton Diamond T worm drive truck, with high stake body, cab and glass front; completely overhauled and painted 950

Garford Motor Truck Co., Inc.

23D AND INDIANA-AV.

PHONE CALUMET 5060. CHICAGO, ILL.

USED TRUCKS

Packard 3 ton chassis, rebuilt, guaranteed as new; price right.

Also 3½ ton chassis, in fine condition.

Mogul 5 ton chassis only.

Federal 2 ton, with body, cab and wind shield, good condition.

White ¾-1 ton chassis only, oversized pneumatic tires.

PACKARD MOTOR CAR CO. OF CHICAGO.

2357 Michigan-av. Calumet 4816.

USED TRUCKS.

1 2 ton Knox, with furniture body.

1 1½ ton Federal demonstrator, with stake body.

1 1½ ton Federal with express body, screen top.

1 ¾ ton Willys-Overland with express body and top.

Federal Motor Truck Company of Chicago 2100 South Wabash-av.

TWO 35 H. P. 1½ TON MACK TRUCKS AT A REAL BARGAIN.

Equipped with screen bodies; two practically new tires on each truck. Quick action gets them for less than one-fourth original cost. Further information from

E. M. BEAUCHAMP,

Calumet 380.

UNUSUAL BARGAIN—ON ACCOUNT OF RE-placement of part of our equipment with trucks of larger capacity more suitable for our class of service, we will sell at bargain prices 3 ton Republic & 1½ ton Harvey trucks; these trucks are in service every day; can be seen at our service station, 455 S. La Salle-st. Will demonstrate. Harvey Motor Truck Works.

ONLY—$115—ONLY.

Converts Your Ford Car

Int. a One-Ton Truck

With the 1 to 2 ton Unit Truck Wheels.

Fo l "Delivery Cars

Sto . on easy terms.

" QUALITY " MFG. COMPANY,

1344 Michigan.

SEE THESE PRACTICALLY NEW TRUCKS —2 ton Sandow, $1,200; 2 ton Piggins, $500; 1 ton Case, express body, $350; Ford delivery, express body, $325; Rambler delivery, express body, $275. INDIANA MOTOR CAR CO., 118 E. 35th-st.

DON'T MISS THIS BARGAIN — THREE brand new one ton trucks; will be sold this week at less than cost to manufacture. Ask for MR. PHILLIPS. 2437 MICHIGAN-AV. Calumet 5593.

FOR SALE—1915 FORD, A1 COND.; BARgain; under 2 months; equipped with Remo panel delivery body, demountable rims. 1505 Michigan-av., 2d floor.

ONE TON PACKARD TRUCK, NEW EXpress body, with bow top and curtains, like new; will sacrifice. 4536 Cottage Grove-av. (garage). Drex. 2557.

BARGAINS—3 TON PACKARD; 3 TON KELLY; 1½ & 3 and 5 ton Macks traded in on new models. International Motor Co., 1808 South Michigan-av., Cal. 5414.

BARGAINS IN REPUBLIC DEMONSTRAtors, also large number of second hand trucks, including Nelson, La Salle, Mogul, Ideal, etc. 2437 Michigan, Cal. 5590.

2 TON PACKARD, 1¼ TON AUTO CAR. ¾ ton Hite; bodies and cabs comp. Service Motor Truck Co., 2807 Michigan.

SPECIAL BARGAINS IN USED MOTOR trucks, biggest selection, all sizes. 2439 Michigan-av. Cal. 5502.

¾ TON DELIVERY AUTO, USED 6 MOS.; will sell for $100; cost $750. Must be seen to be appreciated. 1028 E. 47th-st., rear.

AUTO-TRUCK TON TRUCK, WITH CANVAS TOP, 1915 model, guar. best cond. Apply 1646 W. 47th-st.

BUICK LIGHT DELIVERY TRUCK, EXpress body; A1 condition; $150. 405 E. 61st-st.

UNITED MOTOR TRUCKS.

COMMERCE DELIVERY CARS.

2015 S. Michigan-av. Calumet 748

PANEL TOP FLANDERS 20; BIG BARgain. Lakeside Cleaners and Dyers. 319-21 W. 26th-st.

SNAP—$300 OR BEST CASH OFFER TAKE light panel delivery; new tires, many extras; fine shape. Normal 7999.

TRUCKS, ANY SERVICE; PANEL FORDS—condition; motor specialty. MOTOR TRANSPORTATION CO., 1201 W. Lake-st. Monroe 2098.

ONE TON TRUCK, SOLID TIRES, PANEL top, for runabout, or what? Address E L 281, Tribune.

IF YOU ARE IN NEED OF FORD DELIVERY cars, $350 up. Call Well. 3238.

1915 FORD PANEL TOP TRUCK, NEARLY perfect condition. Phone Kenwood 3855.

SACRIFICE 2 TON STAKE TRUCK, $650; good cond. 2937 Lincoln-av. Well. 3855.

1,500 TO 2,000 LB. CHASSIS, 50 H. P., NEW tires; $250. Pullman 1450 Mich.-av.

$150 TAKES LIGHT DELIVERY CAR WITH panel body. 931 E. 43d-st.

ONE TON TRUCK IN GOOD CONDITION; will demonstrate Saturday. Yards 2080.

FOR SALE—CARPENTER WAGON AND Bulgk truck. 2057 W. 22d-st. Ph. Canal 2911.

FOR SALE—CASH, 1914 OVERLAND DElivery car. 2100 S. Halsted. Canal 1711.

MOTORCYCLES AND BICYCLES.

FOR SALE—FOR CASH, BARGAIN, 1916 model Thor lightweight twin cylinder motorcycle, like new; Al condition. Apply to A. Church Jr., 4858 Dorchester-av. Telephone Oakland 5900.

WE ALWAYS HAVE MOTORCYCLE BARgains—Single Thor, $35; M. & M., $30; Harley 2 speed, $150; Excelsior twin, equip., $100; cash or terms. Open evenings and Sundays. C. H. LANG, 1704 Michigan-av.

WANTED—LATE 8 SPEED H. D. MOTORcycle, in 6 or without side car; will pay $100 cash and brand new Victrola worth $175; plays all records. 2638 Thomas-st.

MOTORCYCLES FOR SALE—SINGLE READing standard, fully equipped, perfect running condition, $60. Call Sunday a. m., R. Siegle, 3939 S. State-st.

FOR SALE—1915 TWIN THOR MOTORCYcle, 12 h. p., run 800 mi., $150. 7001 S. Halsted-st.

BARGAIN—FIRST CASH OFFER TAKES 1913 Twin Indian, good machine; expect about $60. Nolan, 4605 Emerald-av.

FOR SALE—1 INDIAN MOTORCYCLE, LIKE new, fully equipped; will sell $175. 5479 Ellis-av. Mid. 628.

WANTED—HARLEY SINGLE, '12 OR '13, magneto fair cond.; must be bargain. Ph 6 o'clock Monday Ravenswood 6543.

FOR SALE—TWIN INDIAN WITH SIDE car, or will trade for a chassis. Call Garfield 5035. 5414 Polk-st. T. CREDED.

1914 X S. C. MOTOR, OVERHAULED, equipped, portable garage, etc.; $125. 1010 Webster-av.

FOR SALE—PRACTICALLY NEW 1915 INdian Twin, equipped, in perfect condition, for $175. 4138 Woodlawn-av.

MOTORCYCLES AT PRICE OF NEW MACHines. Indian, Excel., Harley, Yale, etc.; single and twins; $35 up. Sterling, 1835 Wabash; 1914 HARLEY DAVIDSON, 2 SPEED; TWIN; capacity 75 cars; doing extra good business, will be increased, owing to completion of large building; rental $350 month; 8 years to run; will bear investigation. Price $6,000. WM. A. BOND & CO., 25 N Dearborn-st.

FOR SALE—1915 TWIN EX., FULLY EQ., 3 speed; like new. SMITH, 2156 Adams.

IMP CYCLE CAR, $100. 5625 Wentworth-av., rear.

FOR SALE—TWIN EXCELSIOR MOTORcycle; fine condition. 6637 Morgan-av.

A FEW SAMPLE SIDE CARS. HALF PRICE. Motorcycles, all makes. Sterling, 1835 Mich.

A GOOD USED MOTORCYCLE WANTED; single or twin. Address G 349, Tribune.

POPS' TWIN, GOOD CONDITION, FOR sale. Phone Drexel 717.

EXCELSIOR TWIN, EX. CONDITION, $75. 6818 S. Halsted. Wentworth 2856.

$85 TAKES TWIN THOR, PRESTO LAMP, speedometer, tandem. 2407 S. Troy.

$190 15 EX. 3 SPD. ELECT. GEORGE GUNderson, 4848 Broadway. Mon. 2508.

FOR SALE—TWIN INDIAN, BARGAIN. Irving 2901.

1911 HARLEY SING. PER ORDER LIKE new, $40. BARTHOLOMEW, 3237 Walnut.

BARGAIN; 9 H. P. 2 SPD. MOTORCYCLE and side car, complete. 6822 Ellis-av.

1914 ABBOTT DETROIT OR CHALMERS 6, elec. starter, $850. 220 W. Monroe.

FOR SALE—THOR MOTORCYCLE, IN EXC. cond.; $75. 7047 Carpenter-st.

1914 2 SPEED INDIAN FULLY EQUIPPED, 2027 Wallace-st. Yards 6867.

FOR SALE—SINGLE X, $25. CALL BEFORE 11 a. m. 4012 N. Lincoln-st.

1914 MOTORCYCLE WITH SIDE CAR, cheap. 158 W. Illinois-st.

FOR SALE—TWIN EXCELSIOR MOTORcycle $75; A1 condition. Midway 8590.

1915 TWIN 8 X., SAC. JACK. 2426 CUTtage Grove. Calumet 4135.

MOTORCYCLE X, A1 COND.; MUST SELL. 2732 Magnolia-av., rear.

MOTORCYCLES AND BICYCLES.

NEW 1916 COASTER BRAKE BICYCLES, with puncture proof tires and all latest improvements at unheard of low prices. Choice of 94 styles, colors, and sizes in our famous "RANGER" line. TIRES, wheels, and up to date equipment and sundries of all kinds to repair your old bicycle like new at small expense. DO NOT BUY a bicycle, tires, or sundries until you see our line. LARGEST stock in the world. Come to the factory and buy at HALF PRICE. 25,000 MEAD riders in Chicago. A few good second hand bicycles must be closed out; all makes and models; pick out your wheel and name your price quick; these won't last. Special this week—$7.50 Hedgethorn Puncture Proof Tires at $3.80 a pair, and a $1.50 electric light free with each bicycle if you bring this ad. Open Saturday afternoon until 5 o'clock. [Trib.] MEAD CYCLE CO., Washington & Canal-sts.

AUTOMOBILES WANTED.

WANTED—5 OR 7 PASS. 6 CYL. STANDARD make auto not older than 1916 in exchange for fine clear lot, near 63d-st. L. Blue $1,000, and cash. R. STANDISH, 55th-st. and Woodlawn-av. Phone H. P. 2236 or H. P. 1350.

3 ACRES, 637 FT., ON FINE LAKE, CONtrolled by auto club, 15 min. of Loop; fronts on state road; a beautiful summer place. DR. J. J. ANDERSON, 600 Blue Island-av. Phone Mon. 1055.

HAVE HOUSE AND LOT OF ½ ACRE IN Berrien Springs, Mich., on bank of St. Joe river; will take 1914-15 Overland, Paige or Reo auto as part payment. Address Box 267, Berrien Springs, Mich.

AUTOS WANTED — WILL TAKE USED cars for 1-3 interest in going automobile supply business, value $4,000; have other business. Phone Sunnyside 6490.

WANTED—1915 OR 1916 5 PASSENGER AUtomobile for a 70x125 corner lot near Irving Park-blvd. subject to $525 mortgage. Bargain. Address M B 895 Tribune.

HIGHEST CASH PRICES PAID FOR SERVIceable cars. Immediate action. Spot cash. ERWIN GREER AUTOMOBILE COMPANY, 1512-15 Wabash-av. Phone Calumet 4600.

AUTO WANTED—ONE YEAR'S RENT, NEW furnished apt., for auto in good condition. R. POTTINGER, Mgr., Race Apts., 4106 Irving Pk.-blvd.

WANT 1916 OR 1915 HIGH GRADE AUTOmobile; have 6 cyl. Rayfield car, new $750 baby grand or player piano, and cash. Address K P 258, Tribune.

SIX LOTS IN BEST CITY IN COUNTY; IN Oklahoma; are clear; will trade for good car; must be good in every way; none other considered. Address G H 26, Tribune.

WANTED—5 OR 7 PASSENGER FOR 12 room furnished house, filled; 5 rooms pays rent, $40; price $800; also 10 lots in Michigan, value $1,000. 3859 Lake Park-av.

WILL PAY CASH FOR GOOD 5 PASSENger automobile; state model and give lowest price in first letter. C. A. MACK, 262 Monadnock Block.

WANT A GOOD FORD OR OTHER LIGHT car in exch for Rambler and some cash. Address M M 62, Tribune.

WANTED—FOR CASH, LATE MODEL roadster, cabriolet or cloverleaf. Address P 490, Tribune.

DODGE ROADSTER — STATE MILEAGE, date purchased and price. Address P 517, Tribune.

WANTED—BY PRIVATE PARTY, 1914 OR 1915 Franklin; state cond. and lowest cash price. Address T 590, Tribune.

GOOD SECOND HAND ROADSTER, LATE model; none less $900, new considered; must be clean. Address P 501, Tribune.

WANTED — LATE MODEL AUTO; WILL give 40 a. good land, Mich., clear; improved farm; all in value. Address L 475, Tribune.

WANTED—BEST AUTO $450 OR LESS; bring car for inspection, 6120 S. Michigan-av., no dealers. Eng. 3211.

WILL EXCHANGE HIGH GRADE MONUment or mausoleum made to order for auto. Address M L 214, Tribune.

WANTED—SMALL CAR AND CASH FOR MY new, 1916 six cyl. 7 pass. Chalmers tour. car. Call with car today; 3d apt., 4750 Calumet-av.

FORD OR SMALL TOURING CAR—IN FIRST class condition. Will exch. lot and cash. Address O 444, Tribune.

WANTED—AUTOMOBILE FOR SUMMER resort lots, clear, in Michigan. 1416 W. Paulina-st.

SPOT CASH FOR FORDS OR OTHER body; will buy or sell on comm. Englewood Auto Ex., 5134 S. Ashland-av. Drexel 8217.

WANTED—LIGHT MODERN TOURING CAR for $650 player piano, A1 cond., and music rolls. Address L 466, Tribune.

WANTED — FOR SPOT CASH, 100 USED cars; quick action; no red tape. Auto Exchange, 940 N. Clark-st. Superior 6321.

AUTO WANTED FOR $1,000 EQUITY IN 2 flat, 3524 W. Lake-st., fronting Garfield Park. See 1356 S. Hoyne-av.

OLD OR WRECKED AUTOS BEYOND REpair, buy, out of town. 1109 Laflin. Mon. 6795.

WE PAY CASH FOR GOOD USED CARS OR will handle on consignment. GUARANTY AUTOMOBILE CO., 1444 Michigan. Cal. 569

WRECKED OR DAMAGED FORDS OR other cars to rebuild, $50-$75 cash. Drexel 4490.

WANTED — 5 PASSENGER AUTO FOR large corner lot, Highland Mich., value $850. Address M L 402, Tribune.

WILL EXCHANGE CLEAR LOT IN GARY, Ind., for late model light touring car. Address M L 462, Tribune.

WILL PAY $300 CASH FOR FIVE PASSENger car in good condition. Address S 344, Tribune.

WANTED TO EXCHANGE—CHOICE LOT IN Elm Lawn cemetery for light touring car. Ph. Garfield 854.

WANTED — TOURING OR RUNABOUT FOR diamond and cash or cash; give description. Address S 173, Tribune.

WANTED—AUTO FOR CASH SPOT CASH. STATE make, year, model, condition, best price. Address M H 462, Tribune.

HIGHEST CASH PRICES PAID FOR FORDS, Buicks, Chevrolets or other good used cars. SNOW, 1420 Mich.-av. Ph. Cal. 868.

WANTED—MODERN LIGHT RUNNING CAR; please state price and full particulars. Address S 394, Tribune.

CASH FOR 1915 LOCOMOBILE 6 CYL. 38 H. P. touring car in good cond. Edgewater 187. Address X 558, Tribune.

WANTED—1916 OR 15 LIGHT AUTO FOR my 1 Diversey-av. lot, near 55th; clear. Al. 2216.

WANTED—ROADSTER; WILL EXCHANGE $300 stock of best puncture preventive on market. Address P 380 Tribune.

PRIVATE PARTY WANTS HIGH GRADE 1915 or 1916 car in perfect condition; pay $900 to $1,000. Phillips, 1753 Fargo.

WANTED—BEST ROADSTER OR TOURING car $400 to $500 cash will buy. MAYNE, Oak Park, Ill. Res. phone, 198; office phone, 189.

WANTED—TO BUY OR EXCHANGE FOR Packard or Loco., 7 pass.; state condition and cash price. Address M D 538, Tribune.

WANTED—FORD DURING CAR FOR AUtomost new $290 Victor Victrola, 100 Victor records. 2256 N. Racine-av.

WANTED—TO BUY—2D HAND 2 TON will demonstrate Saturday. Rogers Pk. 2152.

WANTED—FORD RUNABOUT. Address M E 482, Tribune.

BEST EQUIPPED 1915-'16 5 PASS. $400-$500 will buy; cash or terms. MOSE 4031 Champlain.

PREMIER SPEEDSTER, A1 COND.; 6 GOOD tires; excl. lights; $275. 6250 Vernon-av.

WANTED—FORD DELIVERY CAR. Phone Belmont 6122.

FORD, REAR AXLE, COMPLETE L. Address S 235 Commercial-av., city.

WANTED—BUICK 1915 OR 1916 MUST BE clean for cash. Address L M 121, Tribune.

FORD WANTED—$250 CASH FOR LATE model. Address L M 220, Tribune.

WANTED—FORD OR OTHER LIGHT CAR; for cash. HANON, 1652 W. 57th-st.

OLD WRECKED AUTOS BEYOND REPAIR, buy, out of town. 1109 Laflin. Mon. 6795.

WANTED—I WILL BUY YOUR AUTOMObile for cash if a bargain. Rand. 5822.

BEST LIGHT CAR $150 WILL BUY FOR cash; state model. Call Drexel 8694.

7 PASS. BODY COLF 8, 1916; WILL EXchange roadster body. Austin 1088.

FORD OR OVERLAND, LATE MODEL. Call Sunday 3 to 7. Central 5677.

WANTED—4 CYL. BUICK, 1916 MODEL, for electric and cash. Phone Englewood 876.

AUTO LIVERIES.

PHONE DREXEL 4725.

LACY MOTOR LIVERY CO.

LARGE, LUXURIOUS CARS. PHONE US REGARDING YOUR DAILY AND SUBURBAN TRIPS. RATES.

7 PASS. TOURING, $1.50 HR. SUPErior 6302.

ELEGANT 7 PASS. TOURING CAR, $2 HR. or by trip. Phone Garfield 2907.

FISHBECK'S—CAR AND CHAUFFEUR INTELligent driver; $2 per hour. Diversey 9124.

HAVE NEW 5 PASS. STUDBKR., $2 PER hr.; day or trip rates. Ken. 8256.

MOTOR TRUCKS TO RENT.

HARVEY TRUCKS, 1½ TO 5 TONS; TO RENT and for sale; new trucks; prompt service; night or day. Harvey Motor Truck Works, City phone Wabash 6952. 455 S. La Salle-st.

AUTO CREDITS FOR SALE.

I CAN SAVE SOME MONEY FOR ANY ONE wanting a new Willys-Knight touring car for immediate delivery. Address M M 289, Tribune.

DISCOUNT $100 DEPOSIT STUDEBAKER 50 per cent; delivery any time. Address T 108, Tribune.

BARGAIN—$100 DEPOSIT ON OAKLAND. Address M D 570, Tribune.

AUTO BROKERS.

MR. PROSPECTIVE AUTOMOBILE PURchaser, I will save you $100 on any car that sells in the neighborhood of $1,000, $150 to $250 on any from $1,000 to $2,000. Don't answer unless you positively mean business. Address T 535, Tribune.

FURNACE AND STEAM HEATING.

STEAMFITTER—FIRST CLASS, INSTALLS steam or hot water heating plants, new or old houses, reasonable. Estimates free. WM. DICKERSON, 751 W. 35th-st. Yards 3373.

FOR SALE—2 FURNACES, PERFECT CONdition. No. 8 E. Richardson make. 1956 S. Springfield-av. Phone 9622 Lawndale.

FURNACE HOT AIR, AI COND.; $15. 4314 N. Ashland. Graceland 3463.

PRINTING, ENGRAVING, BINDING.

GOOD PRINTING. LOW PRICES—1,000 LETterheads, envelopes, cr. cards, $2; samples free. Booklets, catalogues, and circulars on specialty. E. L. FANTUS, 525 S. Dearborn-st Tel. Harrison 8247

AUTO ACCESSORIES, REPAIRING.

WE WILL PAINT

FORDS, $10.

OVERLANDS, $20.

UNTIL

JULY 1ST.

BOULEVARD AUTO PAINT SHOP, 57-63 E. 16th-st. Calumet 602.

Ford Owners—Reward

WILL BE PAID TO PURCHASERS OF

V TYPE SLIP COVER RADIATORS.

[A slip cover that was placed over a regular Ford car radiator to make same more slightly and held in place by two bolts], and, necessarily, had to be purchased of I. D. White or the Ideal Sheet Metal Works of Chicago, Ill., during the years 1913 and 1914.

REWARD WILL BE PAID purchasers producing receipts or having the article still in their possession.

Please communicate at once with P. I. WILKINS, Room 408, 312 S. Clark-st.

NEW STANDARD PRESSED STOCK	MAKE TIRES, ALL	
28x3	$ 6.75	40x4 ..... $15.75
30x3	6.85	33x4½ 15.00
32x3½	8.35	34x4½ 15.30
34x3½	9.20	35x4½ 15.85
30x4	11.50	36x4½ 16.05
31x4	10.90	37x4½ 16.60
34x4	10.70	36x5 ..... 16.90
35x4	12.10	37x5 ..... 18.90

All other sizes in proportion.

10 per cent extra for nonskid.

Goods shipped subject to examination upon receipt of 10 per cent of the amount of order.

SERLIN TIRE CO.,

Phone Cal. 3408. 1300-1302 Michigan-av.

TAR STAINS

Instantly Removed by

VICTROLENE

the Perfect Auto Cleaner and Polish, without the slightest injury to the finish. Non-explosive, non-inflammable. Absolutely harmless. Quickly polishes while it cleans. Wonderful for furniture and woodwork of every description. 8 oz. sample can by prepaid parcel post, 25c. Agents wanted everywhere. LEWIS & NEWMAN, 118 N. La Salle-st., Chicago.

FELLET MAGNETO COMPANY,

1606 S. Michigan-av.

Chicago, Ill.

Agents for

The Eisemann Magneto Co.,

Henricks Magneto & Electric Co.

Connecticut Tel. & Electric Co.

The Norma Ball Bearings,

Bijur Motor Lighting Co.,

Atwater Kent Systems,

K. W. Ignition Co.,

Gray & Davis,

Automobile Specialists in Ignition, Starting and Lighting Equipments.

ARNOLD'S SPECIAL BARGAINS—4 F. A. Stone tubs, all 5 gal., can [Ford], $1.75. Tires, A1 seconds, 35x4, 87 ea.; 34x3½, 85 ea.; elec. head lamps for Ford, pr. $3. Bumper for Ford, $1.95. Tire irons for Ford, $1.50. All supplies at cut prices. 2023 Lincoln-av. Diversey 2792.

A-1 AUTO CAR, $90; 50 H. P. MARINE engine, 4 cycle, $100; 18 h. p. marine engine, $75; 3 speed selective transmission, $35; Lewis bath tub, all 5 gal., can [Ford], $1.75. Tires, A1 seconds, 35x4, 87 ea.; 34x3½, 85 ea.; elec. head lamps for Ford, pr. $3. Bumper for Ford, $1.95. Tire irons for Ford, $1.50. All supplies at cut prices. 2023 Lincoln-av. Diversey 2792.

DOES YOUR CAR LOOK WELL AS YOUR neighbor's? A new ONE MAN TOP or recovering the old one should help. Also slip COVERS, painting. WEISS, 4715 College Grove. Ph. Drexel 5453.

FOR FORDS—

"Quick" commercial bodies.

In 15 different styles.

Easy terms.

L. A. LAVENDER & SONS, 69th, near State.

AUTO OWNERS—ARE YOU INTERESTED IN BUYING YOUR TIRES AT WHOLESALE PRICES? CARD FOR FULL DETAILS. ADDRESS S 269, TRIBUNE.

WANT YOUR CAR OVERHAULED? EXpert mechanic, open evenings by two men employed during day, at your own garage; rates reasonable. Call after 6 p. m. Drexel 2307.

FOR SALE—BOSCH MAGNETO, 4 CYLINder, $35; new magneto, 4 cylinder, $25. Jenny starting and lighting motor, $25. ARTHUR FROELING, 216 N. State. Ran. 1354.

WANTED—CYLINDER BLOCK [MODEL] 20 Hudson, or used motor in A1 condition, of standard make, that could be installed in same. Box 10, HOLINS, 806 Lincoln-av., Atlantic, Ia.

MAGNETOS—REPAIRING; BOUGHT, SOLD, exchanged. American Ignition Co., 750 Center-st., near Halsted.

WESTINGHOUSE MERCURY RECTIFIER— For Sale—For charging electric automobiles. Kubec Electric Co., 506 W. Van Buren-st.

FOR SALE—PANEL DELIVERY BODY, cheap; no reasonable offer refused. Can be seen Monday. 158 E. Austin-av.

SAVE MONEY BY HAVING YOUR AUTO painted by experienced mechanics; work guaranteed. Address T 124, Tribune.

HAVE WRECKED 40 OLD CARS, SPEEDOmeters, batteries, magnetos, motors, tires, dirt, bodies, etc. 1815 Lawrence-av. Ravenswood 1.

OVERHAULING 4-6 CYL. CARS, $15-$25; guar.; prompt service. Open eve., Sun. a. m. 41 Sherman-st. Central 6999. Drexel 4400.

AUTO RELIEF CO., 3022 MICH.-AV. Experts on starters, magnetos, and ignition. AUTO RELIEF CO., 3022 Mich.-av.

WORTH-WHILE IGNITION SERVICE; FOR BATTERY CHARGING; NEW; BARGAIN. ADDRESS M C262, TRIBUNE.

WE SELL AND INSTALL ESSENKAY TIRE filler; makes glasaware, silverware, etc., at the very best prices.

The Essenkay Products Co., 539 Orleans-st.

FOR SALE — TOURING BODIES OF ALL kinds. Auto Body Trimming and Painting Co., 2532 Cottage Grove.

DELCO SYSTEMS—MAGNETOS REPAIRED by factory experts. MOTOR CAR SERVICE CO. 4080 Lake Park-av. Drexel 6222.

50 STARTING AND LIGHT BATTERIES, all makes, $4 to $10; new batteries exch. for old; also rubber tanks. 907 Rush. Sup. 7426.

WARREN-AV., 3203, 1ST—TO RENT—Attractive frt. room, nr. Garfield Pk.

BEST REFRIGERATOR CHARGING ELECtric, $20. Call 1420 Michigan-av. Cal. 581.

$20 BUYS FENDERS, TANK, SEATS FOR speedsters. Address O 143, Tribune.

HARLEY-DAVIDSON FOR SALE, $40. 2610 Normandy-av.

LAW AND COLLECTIONS.

COLLECTIONS AND CLAIMS OF EVERY description promptly adjusted; legal matters attended to without delay; satisfactory results guaranteed. Lee's Adjustment Service Bureau & Law Office, 117 N. Dearborn, Suite 615. Ph. Rand. 5391.

SEND YOUR COLLECTIONS DIRECT; MUnsoni legal business given immediate personal attention; reasonable; references. GEORGE D. MABON, Attorney and Notary, 1001 Chamberlain Blk., St. Louis, all kinds.

WE COLLECT CLAIMS OF EVERY DEscription; also attend to legal matters. ATLANTIC ADJUSTMENT CO., 139 N. CLARK-ST., ROOM 601.

ADVICE FREE — ALL CASES HANDLED; prompt and efficient service. CHICAGO LEGAL PROTECTIVE ASSN., 1403 City Hall Square Bldg.

PERSONAL SERVICE. 780 S. PEORIA-ST., will refer you to Chicago. What have you to offer? Bank references.

WE COLLECT ANY KIND OF CLAIMS ANY place in Western U. S. DAVIS CO., Established 1881. 401 Camp Bldg., Milwaukee, Wis.

MISCELLANEOUS.

ALADDIN READI-CUT HOME. SAVE 4 profits by building this way. Call for full information and prices at Room 1323, 110 S. Dearborn-st.

FREE DUMP FOR CLEAN CINDERS OR ashes, 1215 to 27 Fullerton-av. C. A. Darrell, contractor.

ONE PAIR GOOD SECOND HAND FIELD glasses, cheap. Address S 242, Tribune.

OFFICE DEVICES.

ADDRESSOGRAPH—FOR SALE — FOOT power model, good condition; bargain; suitable for lodge, club, or moderate size firm; can be examined 1541 S. Peoria-st. Phone Canal 3240.

ADDING MACHINES, RIBBON REPAIRS, all makes. Dictaphones, Multigraph. CHEAPEST AND PRICE, 440 S. Dearborn. Harrison 2862.

WILL PAY CASH FOR USED COMPTOMEter in good condition. Address M E 278, Tribune.

WANTED—DICTAPHONE OUTFIT, WITH shaving machine. Write giving all particulars. ALUMINUM SIGN CO., Kewaunee, Wis.

PATENTS—PATENT ATTORNEYS.

IDEAS WANTED—MANUFACTURERS ARE writing for patents procured through me. Three books with list hundreds of inventions wanted sent free, help you market your invention. Advice free. R. B. Owen, 21 Owen Bldg., Washington, D. C.

INVENT

BUSINESS CHANCES.

ADVERTISERS, SEND FOR OUR REASONS
Why We Can Sell Better Printing for Less Money.
IT IS FREE FOR THE ASKING.
We will also send you our Standardized Price List of your average printing requirements. You will find it handy. Call, phone, or write.
Ernest L. Fantus Co., Printers
525 S. Dearborn-st. Telephone Harrison 8247.

ADVERTISERS, MAIL DEALERS — OUR advertising guide gives rates, circulation of 2,000 different publications; includes 30 mail order plans. Sent complete, 10c. Or phone for representative. Hart, 8247. Dearborn Advertising Agency, 525 S. Dearborn-st., Chicago.

ADVERTISING ADVICE—SECURE AGENTS or salesmen. Men or women workers everywhere. Sell goods; reach investors. Use the classified columns. Complete information on our FREE booklet, "Papers That Pull." Ankrum Adv. Agcy., 451 S. Dearborn. Har. 9687

ADVERTISERS' OPPORTUNITY EXP printer, having new compl. ptg. plant des contract work; lowest est. Address S 184, Tribune.

AGENCY—WANT BUSINESS MEN WITH small capital to open stores and represent us in other towns and cities. Call or address American Sales Co., 28 W. Monroe-st.

AGENCY FOR IND., OHIO, WIS., MICH.; 25 non-fee for business men with small capital; noncompetitive, profitable line. Address T 132, Tribune.

ART STORE—ON ACCOUNT OF SICKNESS; lease; location, South Side; $400. Address P 18 462, Tribune.

AUTO LIVERY—PRIVATE TAXI TRADE at $250 no. and 1 limousine; for sale; located in Lyon Pk., and is a bargain at $1,200; act quick. Address Q 116, Tribune.

AUTO REPAIR SHOP—HALF INTEREST; requirements, $175. 613 W. Jackson. Briegel.

BAKERY—FOR SALE—IN CITY OF 22,000 population; income $18,000 gross per year; equipment is in A-1 shape; reasons for selling. This should appeal to the right party. A bargain for some one. Address JOS. S. KUSS, 120 W. Marion-st., Elkhart, Indiana.

BAKERY, DELICATESSEN, CATERING Establishment—For Sale—Good location; fine business; good paying proposition; would consider partnership with first class baker or lady with store experience; exceptional opportunity. Owner. Address S 217, Tribune.

BAKERY AND DELICATESSEN — FOR sale; established 8 yrs.; good loc.; cash or terms. Webt. 6262.

BAKERY — WHOLESALE — FOR SALE — First class, up to date equipment; very good proposition. Address S 505, Tribune.

BAKERY—FINE LOCATION; BEST PAYing; terms to suit; nr. L. 216 E. 58th-st.

BAKERY—SO. S.; BEST COND.; GOOD business. 554 Tribune. Phone Harrison 8247.

BAKERY—EST.; NICE BUS. GILGAR & SHERMAN, 7320 Vincennes-av.

BARBER SHOP AND BILLIARD ROOM—IN good location; also cigar store and billiard room next to L station; both doing good paying business; cheap rent; terms. See WELLS BROS., 810 Hartford Bldg.

BARBER SHOP—WELL EQUIPPED 2 chair; only $200; easy monthly paymts.; cheap rent. A. B. HILL & CO., 3600 Irving Pk.-blvd.

BARBER — STORE, NEW BUILDING, TO rent. Apply 1st floor, 1 Central 8384.

BARBER SET COMPLETE 5 CHAIR, cheap; in storage at 6748 Emerald-av.

BEAUTY SHOP — FIRST CLASS, LOCATED in the heart of Austin; must sell at once; fine opportunity for the right party. Address L Y 80, Tribune.

BEAUTY SHOP—ESTABLISHED 11 YEARS; owner changed hands; have made fortune. You can do same. Owner going west; quick sale. Redzie 2269.

BEAUTY SHOP—WANTED—MUST BE reas.; give particulars. Address X P 430, Tribune.

BEAUTY PARLOR—NORTH SIDE, HAVING a high class trade; will sell on acct of other business. Address O 167, Tribune.

BEAUTY SHOP—LOOP; BARGAIN; LEAVing city; $175 cash. Address S 479, Tribune.

BEAUTY PARLOR—RENT $40; YOUR OWN 801 So. Clark-st. Wab. 790.

BILLIARD HALL AND BASEBALL HDQTS —Big bargain; right across street new Cub ball park. 957 Addison-st. Wellington 401.

BILLIARD PARLOR AND ROOMING RESIdence, including 3 25 ft. lots, in busiest Chicago suburb; shop can be used for general line of business. Address O 151, Tribune.

BLACKSMITH SHOP WANTED—MUST BE good business and reasonable price. Address S 252, Tribune.

BLACKSMITH SHOP—CHEAP. A HELL-ler; Argo, Ill. Archer and 63d-st.

BUSINESS—MAKE MONEY IN NEW BUILding business. I'll finance homes, two flats or larger, to pay 12% or more. Patent concrete. Small investment income at prevailing rents; plan old style wastefully designed buildings. Good pay to interest friends and acquaintances who have lots or some money; opportunity for investment, $100 up, guarantee by escrow in bank, 6%, divide profits. Write fully, giving age, occupation, reliable personal reference; square deal assured. Address M M 78, Tribune.

BUSINESS MAN—HIGH CLASS, WITH $5,000; sale, conservative business; large profits, easy and pleasant; 30-50. Stating time for investigation. C. FRANK TAYLOR, 105 W. Monroe-st., Chicago.

BUSINESS OF ALL KINDS BOUGHT AND sold; charge for listing or advertising. Consult old, reliable broker and save time. Bell Inv., Rm. 1025, 127 N. Dearborn. Ran. 1892.

BUSINESS—STATIONERY, WALL paper, office supplies, framing—For Sale—in city 25,000. Address C L 45, Tribune.

BUTTER, EGG, TEA, AND COFFEE STORE — Excellent business. Address S 505, Tribune.

BICYCLE AND GENERAL REPAIR SHOP for sale cheap; good business; fine location. Call Superior 7239 for particulars.

BRICK PLANT—FOR SALE—PHYSICAL conditions perfect; trout retail 75c cost 15c; thousands on hand; demand exceeds supply; dwelling, 10 acres; worth $12,000. Address 12, Tribune.

CAFETERIA—SPLENDID LOOP LOCATION. Cheap rent, good lease; will sell outright or will consider partner who can give personal attention; other interests make it impossible for me to give my time to this good paying business; no agents. Address M 372, Tribune.

CAFETERIA, NEWLY COMPLETED AND equipped; on choice transfer corner; owner has other business; money maker. Address H D 586, Tribune.

CANDY, ICE CREAM, LUNCH STORE, OPP. "L" station, 12,000 fares daily; 75,000 people within 3 theaters; an route beaches; a little gold mine. $950 W. Chicago-av. Call 1 to 3 p. m. month profit; low rent. Address S 462, Tribune.

CANDY, POPCORN ICE CREAM PARLOR— 5 yrs. of high class est. trade; cheap rent concession; account of partnership. 3921 Sheridan-rd., Sher. L station.

CANDY, CIGAR, ICE CREAM PARLOR—Next to large theater; across from large base ball grounds. $950 W. Chicago-av. Call 1 to 3 p. m.

CANDY AND CIGAR STORE—6404 BLACKstone-av.; near schools; $350.

CAPITAL AND SERVICES IN NEW MFG. business; unusual opportunity for right man to secure control; average profit 100%; big demand for line; no competition. Address S 506, Tribune.

CAPITAL—PARTIES TO INVEST $1,000 TO $10,000 to equip shop to mfg. auto parts and screw machine specialties. Big future; auto companies use 3 parts to car. Order for one thousand and hundred thousand. Address N 484, Tribune.

CAPITAL—HAVE PROPOSITION THAT will double your capital in six months. Want party to invest $600 to $1,000. Will secure investigation and guarantee results. Address T 598, Tribune.

CAPITAL—SUCCESSFUL CREDIT MAN and accountant who has pounds of cash; client will invest $3,000; only legitimate, growing business considered; give full particulars. Address S 442, Tribune.

CAPITAL TO NEGOTIATE TO INCORporate your company and handle the sale of your stock. ADDRESS M 868, TRIBUNE.

CAPITAL, FURNISHED—STOCK ISSUE WANTED BY RELIABLE FIRM; SCHEMERS DON'T ANSWER. ADDRESS K M 557, TRIBUNE.

CAPITAL—WILL PAY $1,500 TO PARTY OR firm that will guarantee sell 14,500 auto parts stock issue in six weeks or less. Address N 459, Tribune.

CAPITAL WANTED—TOWARD PUSHING specialty for MOVING PICTURE THEATERS; proven merit; going concern. 707-709 N. 5th-av.

CAPITAL WANTED—TO HANDLE 8,500 acres, under cultivation, tiled, subdivision, truck gardens; black soil; close in. Address S 129, Tribune.

CAPITAL WANTED—WANT PARTY ABLE to invest $6,000 in commercial nonspeculative business; can show profit of $25,000 yearly; investigate. Address M A 422, Tribune.

CAPITAL WANTED—TO TAKE CARE OF an increased volume of business in a successful manufacturing concern dealing with farmers. Address T 600, Tribune.

CAPITAL WANTED FOR A VERY PROFITable enterprise now operating; will give details to principals at interview only. Address T 90, Tribune.

CAPITAL WANTED—WITH SERVICES; fine opening for man of light mfg. business; moderate invest. Address M C 230, Tribune.

CAPITAL—I CAN FURNISH UP TO $25,000 for interest in desirable business that will bear close investigation. Principals only. Address S 194, Tribune.

CAPITAL WANTED—GOING CONCERN IN electrical manufacturing line; interest can be obtained; principals only. Address P 526, Tribune.

CAPITAL WANTED—GOING CONCERN, with fine prospects for expansion, wants additional capital with services; principals only. Address P 515, Tribune.

CAPITAL CAN BE SECURED WITH A good prospectus. Let me write yours. 16 years' experience. Phone Randolph 2048.

CAPITAL—J. BUTLER, 116 S. Dearborn-st.

CAPITAL — ACCOUNTING SCHOOL, NOW incorporating will give scholarship as bonus to each $100 subscription. Address H K 350, Tribune.

CAPITAL—WILL FINANCE LEGITIMATE business; no mining, oil, or schemes considered; no brokers or promoters. Address M B 406, Tribune.

CAPITAL—PHYSICIAN, LAB. MAN, OR druggist with small capital, see my novelty. Address M L 404, Tribune.

CAPITAL RAISED FOR WILL INCORPOrate your Co., sell your stock by mail to our clients. Address L L 156, Tribune.

CAPITAL—WANTED—$15,000 IN A GROWing contracting business; will stand investigation. Address L Y 408, Tribune.

CAPITAL ENLISTED IN MERITORIOUS enterprises; companies must finance campaign. Address L L 155, Tribune.

CAPITAL WANTED—MAN TO BACK MFG. proposition. Address T 123, Tribune.

CAPITAL — WILL SELL EXTRA GOOD stock issue. Address L 313, Tribune.

CAPITAL—LIVE SALESMAN CAN SELL good stock issue. Address S 227, Tribune.

BUSINESS CHANCES.

CAPITAL WANTED—
Why fool your time away with old propositions? Why not try something new? We will positively revolutionize the fuel question by converting any old cook stove into a modern gas range by installing our Oil Gas Generator in stove. We want men with small capital to make big money and prosper. If you are ambitious we will start you in business and show you how to make $15,000 a year. Call and talk it over.
HOOD UTILITY CO.,
435 S. Dearborn-st., Chicago.

CAPITAL WANTED—YOUNG MAN WHO wishes to interest small amount of capital to handle an invention of great necessity and value to western farmers; any one familiar with these conditions will recognize worth of product; the market is large and the demand is great; has been sold on a small scale and merit proven and accepted by State Agricultural Dept. Address T 86, Tribune.

CAPITAL WANTED—
TO MANUFACTURE
STANDARD AUTOMOBILE PRODUCTS.
Consists chiefly of steel stampings and screw machine parts; universal demand; annual sales exceed $900,000. Only parties of unquestioned standing considered. Thorough investigation invited. Address M M 82, Tribune.

CAPITAL WANTED—
I have some stock in a strong financial institution, now paying 7% dividends quite quarterly, and earning much more. This is an absolutely sound investment. Write for full particulars. Best bank and private fire agency references. Address K X 526, Tribune.

CAPITAL—DESIRE DISPOSE $12,000 INTEREST in an incorporated concern which netted me $21,243 last five years. Will accept 50 per cent; will bear most rigid investigation; party to assume position as manager; references exchanged. Address M A 361, Tribune.

CAPITAL ENLISTED FOR MANUFACTURing, industrial, mining, and other legitimate propositions through sales of stocks and bonds on commission. Established 1894. WIERS & CO., 115 Broadway, New York. Bank references.

CAPITAL—TO PROMOTE MOST PROFITAble moving picture enterprise; well worth investigating. Address N 486, Tribune.

CAPITAL—LADY WANTS STOCK ISSUE TO sell; wealthy clients. Address S 149, Tribune.

CHAIN STORES
OFFER OPPORTUNITY.

An Eastern corporation organizing a chain of dry goods stores in towns of 5,000 to 30,000 in Central Western states offers an attractive investment opportunity; will also consider propositions to take over established stores in some localities. For details write FINANCIAL DIVISION, suite 503, 217 Broadway, New York.

CHARTERS SECURED IN ALL STATES; CORPORATIONS ORGANIZED. INFORMATION AND ADVICE FREE. BEST FOR LESS. 1st Floor Corporation Bldg. WM. B. COWAN, 1409 LUMBER EXCHANGE, 11 S. La Salle-st. Randolph 7274.

CHARTERS—DELAWARE; BEST, CHEAP; act; granted day received; nothing need be paid in; investors prefer them; meeting anywhere. Colonial Charter Co., Wilmington, Del.

CHARTERS SECURED, ALL STATES; AD-Information and assistance free. CABRERA, 608 Otis Bldg., City.

CHARTERS SECURED, ALL STATES; ADvice free; fees reasonable. Lyman, 134 Unity Bldg.

CIGAR STORE AND BILLIARD PARLOR—Best location on North Side; money maker; owner selling account other business; will sell at inventory or, long lease; cheap rent; cash or terms; do not miss this opportunity if you are looking for an established money making business. Phone Edgewater 7070. Address owner, nothing for lease or established business; look into this chance of a lifetime; no brokers. Address D M 385, Tribune.

CARS, CANDY, TOYS, STATIONERY, Kodak supplies, branch public library, express agency, polling place; present owner 8 yrs.; invoice in mdse., bus., or real estate; concessions pay rent. Call after 7 p. m. 2544 Lincoln-av.

CIGARS, CANDY, ICE CREAM—BEST stand; $400 can buy; reason forced to sell. 2616 N. Halsted-st.

CIGAR STORE—FOR SALE—GOOD, WELL located place; near loop; clean rent; old established store. Address S 211, Tribune.

CIGARS, STATIONERY, CONFECTIONERY. Toys, Periodicals—A big money maker for $2,000 cash. Apply 500 E. 43d-st.

CIGAR AND CONFECTIONERY STORE—$375; part time. 507 Jackson-blvd., Atlantic Bldg.

CIGAR, STATIONERY AND PERIODICAL store, bargain. 1815 E. 55th-st., cor. Greenwood.

CIGAR STORE — WANTED — BETWEEN $1,350 and $1,500 APT. 1835 S. Trumbull-av.

CIGARS, CANDY AND SMALL STORE—WILL sacrifice on account of sickness; Ford auto, pressing machine, etc.; located in the best neighborhood in the South Side. Address K M 246, Tribune.

CLEANERS AND DYERS, ATTENTION—To Rent—Store, 3 1 rs., 500 new fam., N. W., no competition. Address M A 604, Tribune.

CLEANING, DYEING, ALSO RUG CLEANing establishment, first class, best locality North Side, doing good trade. Address T 170, Tribune.

CLEANING AND TAILORING—FOR SALE —At once, no oppos. Address L E 442, Tribune.

COFFEE AND TEA STORE—GOOD BUSIness and location; guar. inventory $1,000; h. w. fix., Hobart coffee mill, comp'g scales, etc.; up to date in every respect; very cheap rent; with rooms; sacrifice for $450 or best offer. Phone Albany 6194. Address K X 589, Tribune.

COFFEE AND TEA STORE—FOR SALE—Doing a fine business in Michigan town of 14,000 population; good reason for selling. Address C L 35, Tribune.

COFFEE, TEA, BUTTER AND EGG STORE —For Sale—In a good neighborhood; est. 25 yrs.; reas. for retiring, advanced age. Inquire GEO. GIRDWOOD, 3779 Wentworth-av.

COIN CONTROLLED MUSIC MACHINES for sale, with or without route. Address T 221, Tribune.

CONFECTIONERY AND ICE CREAM PARlor—For Sale—The best paying place in the city, doing $150 business on Sunday; long lease, cheap rent; will sacrifice for $1,500; it is worth $3,000. 6470 Milwaukee-av., at the end of car line.

CONFECTIONERY, CIGARS, AND PERIODical store—One of the greatest bargains ever offered on the market; $1,000 cash. Phone Investment Co., 14 W. Washington-st., Room 618. Randolph 5331.

CONFECTIONERY STORE—MOST UP TO date corner; all brand new fixtures; one of the finest locations on West Side; facing Garfield Park. Busy transfer trade. Price $3,500. Inquire at 3500 Congress-st.

CONFECTIONERY STORE—GOOD, LIVE business; present owner 7 years; price $850; living rms.; rent reasonable. 1st floor corner; well established; reception and operating room furniture; $250 cash. Address X 536, Tribune.

CONFECTIONERY STORE—FULLY EQUIPped; in city of 4,000 population; within 100 miles of Chicago; good opportunity. Address T 572, Tribune.

DENTAL OFFICE—GOOD BUSINESS; CASH offers only. Address P 63, Tribune.

DRESSMAKER—UP TO DATE DRESSMAKer can find large rear rm. previously used by good dressmaker in rapid work; millinery also reas. Call at once. Turning customers away now. 2743 N. Clark.

DRESSMAKING BUSINESS—FIRST CLASS for sale, in loop; fine opportunity. Address S 508, Tribune.

DRUG STORE—SAC. $37 W.; MADISON opp. N. W. depot; big business; long lease; cash or R. Est.; ask for C. Lipsitz.

DRUG STORE—UP TO DATE, MAKING money; cheap rent; excellent for one who speaks Polish. Address X 534, Tribune.

DRUG STORE—WEST SIDE; GOOD CHANCE for responsible party; part cash; quick deal. Address K X 544, Tribune.

DRUG STORE—FOR SALE—½ INTEREST or all of $12,000 business. Address M B 249, Tribune.

BUSINESS CHANCES.

DRUG STORE—FOR SALE—ONE OF BEST in Chicago; prominent So. Side transfer corner; large stock; good lease; Rexall agency and many other advantages; terms; must sell account of other business interests; price $15,000, or will inventory; positively will not give agts. nor others without cash or collateral any attention. Address M N 121, Tribune.

DRUG STORE FOR SALE—
Do you want a live paying drug store at transfer corner? Cheap rent; good prescribing doctor; large cigar and soda trade; some cash, balance monthly, or improved real estate. Phone Graceland 845 or write Druggist, 2351 Belmont-av., Chicago.

DRUG STORE FOR SALE—UP TO DATE, at 3945 Cottage Grove-av., big bargain to right party; cheap rent for next five years, for particulars see owner, H. TRY, 5060 Kenmore-av., Edgewater 2394.

DRUG STORE—FOR SALE—WISCONSIN; stock inventory $2,400; sales $6,000. No fixtures to buy; good reasons for selling. A. JOHNSON, Strum, Wis.

DRUG STORE—CITY 40,000; INVOICES $8,000; SACRIFICE one-third. Also suburban store, $3,000. Write DAVIES, Chamber of Commerce, Danville, Ill.

DRUG STORE—FOR SALE—GOOD PAYING, best location town in Illinois; population about 2,500; takes $5,700 cash to handle. Address C H 40, Tribune.

DRUG STORE—OLD ESTABLISHED, PROMinent S. S. transfer corner; clean stock; invoice over $6,000; valuable lease... good reason for selling; part cash. Address E D 108, Tribune.

DRUG STORE—FOR SALE—WELL ESTABlished; permanent location; value $40,000; exceptional opportunity; low rent; good lease. Address X S 867, Tribune.

DRUG STORE—OLD EST. TRIANGLE, BUSY corner; nice neighborhood; fine stock; sell or lease; other business. Address M M 64, Tribune.

DRUG STORE—FOR SALE—NORTH SIDE, corner store, with soda fountain, doing good business; owner going in another business. Give phone or address M D 470, Tribune.

DRUG STORE—ESTABLISHED; BUSY CORner; cash or time; good reasons for selling; no brokers. 3401 N. Paulina-st.

DRUG STORE—FOR SALE—ESTABLISHED 9 yrs.; no agents. T. H. BASKERVILLE, 400 Collins-st., Joliet, Ill.

DRUG STORE—MUST SELL WITHIN 2 OR 3 days; $1,300 cash price. Address M O 378, Tribune.

DRUG STORE—FOR SALE—BEST LOCAtion for Gentile; low rent; postal station; investigate. Address T 508, Tribune.

DRUG STORE—FOR SALE—CHEAP; MODern fixtures; good trade; old established corner. Address S 247, Tribune.

DRUG STORE—FOR SALE—MODERN, UP to date; will sell cheap for cash. 3661 W. 12th-st.

DRUG STORE—BUSY DISTRICT; NEAR loop; big business; fine stock; cheap rent; $1,250 handles. Address L B 534, Tribune.

DRUG STORE—GOOD PAYING, WANTED to buy. Address P 513, Tribune.

DRY GOODS STORE—FOR SALE—POSITIvely first class location; new stock; reasonable rent; must have $10,000. Address S 208, Tribune.

DRY GOODS BUS.—FOR SALE—WELL ESTab. S. Side, on account of health. Address N H 182, Tribune.

DRY GOODS, LADIES' AND GENTS' FURnishings, doing good business suburban town. McArthur, Harrison 4258.

DRY GOODS, NOTIONS—FINE SITE FOR this line; moderate rent; concessions.
BAR & BLISH, 1548 E. 75th-st.

DRY GOODS STORE—GOOD LOC., PAYING bus.; no dealers. Address L E 383, Tribune.

EGG BUSINESS—FOR SALE—ESTABLISHED large hotel wholesale egg trade direct from producers; net profit from $3,000 to $4,000 yearly; reasons for selling and information given; two years in bldg. business. Address B., Box 24, Hopkins, Mich.

EXPRESS BUSINESS—FOR SALE—FOUR horses and wagons, at sacrifice. 5540 Racine-av., Sup. 1 floor.

FACTORY—FOR SALE—CHEAP, WOOD BOX factory. PETER ROLLING, Gross Point, Ill.

FRUIT STORE—TO RENT—STORE ON LA Salle-st. near Jackson-blvd. Call at once. R. 204, 205 La Salle-st. Wab. 790.

FURNITURE STORE—SUBURB OF 35,000; new stock; $1,200; must sell. Address L 323 Tribune.

FURNITURE STORE—FOR SALE—NEW and second hand; best location on South Side. Address S 227, Tribune.

GARAGE—DUE TO SICKNESS WE ARE compelled to either sell outright or lease our property to responsible party a fully equipped garage, with limousine; tires and accessories; rents $100 monthly. Also will sell or lease well equipped restaurant, ready to open, and a 7 room flat. For equipment, $8,000. Lease $4,000 per year. No agents. Address M. Grandes, 1 Quincy; you have the cash. MONTROSE GARAGE & SERVICE STATION, 3007 Montrose-av.

GARAGE—GAS AND ELECTRIC. SOUTH Side location; 1 block from Lake on Chicago's greatest boulevard; best gasoline station in city; business substantial and growing; profits $500 to $600 per mo.; exceedingly favorable lease; this is a bargain in Chicago. Address M N 342, Tribune.

GARAGE—FOR SALE—NEW; CHOICEST North Shore location, surrounded by high grade residences; holds 50 cars; vacant; adjoining can build for 50 cars more; possession any time; price $25,000 for all; part cash. Address M A 604, Tribune.

GARAGE—FOR SALE—80 MILES CHICAGO, main traveled road of tourist from Chicago to Northern Harbor and Michigan; Mich. resort opportunity. Bargain for cash. L. R. WATSON, Baroda, Mich.

GARAGE—80 CAR CAPACITY, N. S.; OVER half filled; established 5 yrs.; $6,000 annually; will make $8,000 when filled; price $5,000; terms. Address P 542, Tribune.

GARAGE—NORTH; 75 CAR CAPACITY; clearing $3,000 yearly; doing good business; owner going into building business. Give phone or address M D 470, Tribune.

GARAGE—Something good: South; clears $600 mo.; particulars. LEMON, 35 S. Dearborn.

GARAGE AND REPAIR SHOP—FOR SALE—Fully equipped and in excellent neighborhood; established six years; $3,000 cash. Address S 567, Tribune.

GARAGE AND MACHINE SHOP—$1,500. Sell $500 down, or half interest to mechanic. Write DAVIES, Chamber of Commerce, Danville, Ill.

GARAGE FOR SALE—BEST LOCATION on south side, full of cars and a money maker; long lease; reasonable rent. Address S 242, Tribune.

GARAGE—HAVE FINE SITE FOR GARAGE; near transfer corner in rapidly growing section, on South Side; will build for responsible tenant. Address S 236, Tribune.

GARAGE—BEST LOC. NORTHWEST SIDE; filled to the doors and clears $300 mo.; rent only $125; 1 year lease; will stand investigation. Address J C 223, Tribune.

GARAGE—FOR SALE—36 CAR CAPACITY, north side; best location, and a money maker; circumstances force sale. Address O 571, Tribune.

GARAGE—$3,800 BUYS MY FINE NORTH Side garage; filled and netting $400 mo.; acct. other business; will stand investigation. Address S 240, Tribune.

GARAGE—50 CARS; LEAV. TOWN; PAYING $800. Address O 546, Tribune.

GRAIN AND HAY SHIPPING BUSINESS— On account of interest in other established 20 years; made owner independent. Box 276, Crown Point, Ind.

GROCERY AND MARKET—BEST COR. IN W. Side; 3 yrs. 6 years by one party; made fortune; modern fixtures, large fresh stock; invoice $1,200; will take $750 for all; big cash business; no agents; owner has other interests; cheap rent; corner store; also flat; seldom chance; convince yourself; also open Sunday for inspection. 1334 N. Crawford-av., cor. Kammerling. 2 blocks n. of Division.

GROCERY, DELICATESSEN, AND CONFECtionery—Corner; fine living trade; $250 buys private medium class neighborhood; no opposition; must sell at once; serious reasons; rent 10 months; lease and up to 5; flat and bath $30; good money marker. Will take $550 or best offer for quick deal. Open Sunday. 4349 N. Avers-av. 2 blks. north of Elston.

GROCERY—$4,500 TAKES MY STORE, stock, fixtures, house and lot, everything clear; house 22x46, 1 story frame, 4 living rooms in rear of store; also 2 story brick shed, 30x125; established 4 years; sales $800 monthly; no deliveries; 2 week try out; will give terms. Address M J 848, Tribune. Agents need not apply.

GROCERY AND DELICATESSEN — FOR Sale—To date new stock; all solid oak fixtures, display bins, electric coffee grinder, meat slicer, 4 hole butter boxes; will trade; located in new apt. bldg.; cheap rent. Address M J 220, Tribune.

GROCERY—FOR SALE—INCLUDING FIXtures, butter box, counting table, all complete, with 4 nice living rooms in rear; located on St. Louis-av. and Elston-av.; worth $600; for quick sale will take $300; must sell. 1 SCHROEDER, Phone Lincoln 1881.

GROCERY, MEAT MARKET—ACTUAL PROFITS $30 daily; situation allows no competition; price $3,000; will invoice; debts force sale; investigation will prove this genuine. Address S 177, Tribune.

GROCERY, DELICATESSEN, MARKET—Established; BUSIEST SPOT IN CITY; high class trade; value $40,000. Address A BUSINESS: A1 equipment; cheap. Address L E 491, Tribune.

GROCERY, MEAT MARKET AND DELICAtessen in South Bend, Ind.; good location; good business; cheap rent. P. QUINLAN, 4717 Calumet-av. Chicago.

GROCERY AND MARKET—FOR SALE—ON account of other business interests, near Madison and Kedzie-av.; high class trade; sales $80 daily. Address S 266, Tribune.

GROCERY, DELICATESSEN, CONFECTIONery—Corner; $250 buys; doing nice business; fine stock and fixtures; rent $16, with living rooms; part time given. 3125 W. Huron-st.

GROCERY—COST $500; SAC. AT $250; 5 ROOM flat; rent paid to July 15th. Call Sat. after 6 p. m. 3728 So. Ashland.

GROCERY AND MARKET—IRVING PARK blvd. and Elston-av.; fine loc., fine fixtures; sacrifice. 3966 Elston-av.

GROCERY AND MARKET—FOR SALE—OLD established; owner wishes to retire. 224 W. 63d-st.

GROCERY—WANTED—PERSON TO SHARE space with meat market estab. 1 yr.; rent $15 each. Ing. Market, 6419 Cottage Grove.

GROCERY AND MARKET—$600 WK.; HAVE 2 stores reason for selling; bargain. J. BAER Steele-Wedeles, or address S 202 Tribune.

GROCERY AND MARKET—FOR SALE — N. W. Side; have 2 stores; cannot handle both. Garf. 5551.

GROCERY AND NOTION STORE—EST trade; good loc.; 4 living rooms; selling act. sickness; 2961 Colorado-av.

GROCERY AND MARKET. 4480 MONTrose. Ph: Irving 168.

GROCERY — FOR SALE—OLD ESTABlished; 329 S. Racine-av.

GROCERY, DELICATESSEN, CIGARS, ETC. —Best offer takes. 2426 W. Van Buren.

HABERDASHERY—FOR SALE—NOT SACrifice; good reason. Address L E 571, Tribune.

HARDWARE STOCK — FOR SALE — IN in large double store; will retain tin shop and half rent. Hardware Supply Co., 810-12 E. 35d-st.

BUSINESS CHANCES.

HARDWARE, GENERAL MERCHANDISE— For Sale—Best offer, 4350 W. Madison.

HOME BAKING AND DELICATESSEN Store—One of the best paying on the South Side; now clearing $2,000 per year above living expenses; price $1,600; no agents. Address O 587, Tribune.

HOTEL FOR SALE—IN BEST PART OF loop; three floors, 86 rooms, eleven with bath; rates $1 to $4. This hotel is under lease for ten years from January 1, 1915, at $400 month; no cancellation clause. Landlord furnishes steam heat; new elevator; all new and elegant furniture with good will goes with lease for the bargain price of $14,000 cash. Address M H 276, Tribune.

HOTEL — 90 ROOM, FURNISHED, WITH fee, in one of the best corners on South Shore, 5 blocks from lake and bathing beaches, I. C., surface, and lake transportation. Want nearby farm.
Johnston Realty Co.,
553 National Life Bldg. Cen. 2 9 S. La Salle-st. Central 5685.

HOTEL—EUROPEAN—140 ROOMS; LOOP; valuable lease; moneymaker. Hotel; European; loop district; fine lease; doing good business; 160 rooms. TO LEASE—New, modern, fireproof hotel; 150 rooms; exclusive residence location.
JOHN G. STERCHIE & CO., 82 W. Washington.

HOTEL—FOR SALE—BUILDING, LOT, AND furniture included; going business; 100 rooms, always filled with desirable guests; $5,000 cash will handle the deal. This is an opportunity for investment that cannot be beat; a big profit as the proposition is to be sold to close non-resident interest. Address L A 141, Tribune.

HOTEL AND RESTAURANT—FOR SALE—To be moved; 30 miles from loop; 45 min. from Chgo.; heavy transient daily. Must sell on acct. of illness of prop. Write at once for full particulars. Address Hess Hotel, Chesterton, Ind.

HOTEL—ONLY COMMERCIAL HOUSE IN busy county seat town of 5,000; 32 well furn. rooms; rent reasonable; doing good business; $12,000 yearly; clears $3,000 yearly; bargain; terms. Address M E 412, Tribune.

HOTEL LOCATIONS—WE HAVE A FEW good locations for a hotel 100 to 150 rms.; will build to suit for responsible tenants.
G. H. GOTTSCHALK & CO.,
111 W. Washington-st. Room 1400. Franklin 2801

HOTEL—TO RENT—400 RM., TO BE BUILT on prominent corner, 6 blks. State and Madison-sts.; responsible hotel men. Address B B 519, Tribune.

HOTEL—FOR SALE—WALKING DISTance; account of sickness; bargain if taken at once; no agents. Address T 502, Tribune.

HOTEL—A REAL JOB. WANTS MAN WITH $2,000 and Services. Rm. 536-76 W. Monroe.

HOTEL AND BAR—FOR SALE—FINE PAYing. Hobart House, Hobart, Ind. GIBBS.

ICE CREAM AND CONFECTIONERY store—First class, for sale; nr. elevated. Call Irving Park 3441.

ICE BUSINESS—FOR SALE—GOOD PAYing; on credit. Address X E 84, Tribune.

ICE CREAM AND CIGAR FIXTURES — Cheap; must sell at once. 2546 S. 48th-av.

ICE WAGON—16 TON—GOOD AS NEW; $300; sell separate. Wentworth 1758.

INVENTION — FOR SALE — AUTOMOBILE attachment; four cylinder motors give all the easy riding qualities of 8 cylinder with this device. Address Box 326, Oshkosh, Wis.

INVESTMENT—WIDELY EXTENDED GENERAL MAIL ORDER BUSINESS SUBSTANTIALLY CAPITALIZED, HANDLING HIGHLY PROFITABLE LINES, NOW OPERATING OVER MANY STATES HAS AN ATTRACTIVE, LEGITIMATE PROPOSITION FOR REPUTABLE MAN TO TAKE CHARGE OF MERCHANDISE OR ADVERTISING; EXTENSION OF BUSINESS MAKES ROOM FOR EXCEPTIONAL INVESTMENT. AMOUNT, $10,000 OR MORE. ADDRESS M J 562, TRIBUNE.

INVESTMENT—
AN UNUSUAL OPPORTUNITY
is open to the person with $100 to $1,000 to invest on a monthly payment basis to get in on the ground floor of a large manufacturing corporation now preparing to enter into a very larger plant. Will produce an article of immense importance to the country's greatest industries; very easy to make; special tools and machinery in Chicago under management of successful business men.
LET US TELL YOU THE MERITS TO YOU.
Address M E 413, Tribune.

INVESTMENT—THE AUTOMOBILE INDUStry is the marvel of the age. Millions and Fortunes are being made daily and the demand for cars constantly grows. A company just taking possession of factories in Northern Indiana of one of America's best popular priced cars on a ten years' contract offers an opportunity for participation in their profits to a limited number. Several thousand cars already sold in this territory, which is the next in the line and this company will open branch distributing and service station on Michigan avenue. Sure profits; exceptional proposition. Write for full details. Address M L 464, Tribune.

INVESTMENT—A GROUP OF LEADING business men, who have the right idea of organizing a chain of clothing stores are offering a splendid investment opportunity to men of character; we consider the purchase of well established clothing stores. FOR INFORMATION ADDRESS P 584, TRIBUNE.

INVESTMENT—I HAVE BONA FIDE INterest, both sexes, now employed and holding responsible positions, who would like to invest from $500 to $50,000 with certificates in some established business of merit now ready for further expansion; must stand strict investigation. Confidential. F. B. MEISINGER, 19 S. La Salle-st.

INVESTMENT—THIS ENTERPRISE HAS the widest field of any lighter before the public and every element of speculation has been practically eliminated; if you will invest $120 at once you will receive $320 worth of capital stock fully paid and none assessable; $20 down and $15 per month. Address S 88, Tribune.

INVESTMENT—I HAVE $100 TO $1,000 to invest at once to get in on the preorganization basis of auto co. under Illinois charter, now building popular priced car with guaranteed delivery. Don't answer unless you have the money and can act at once. Address M N 138, Tribune.

INVESTORS—
I control a patent covering a window attachment that will revolutionize the window sash industry; absolutely no competition; a demonstrator will convince the most skeptical; desire to get in touch with investor or manufacturer. Address L E 402, Tribune.

INVESTMENT—COMPANY BEING formed to manufacture a new patent demountable rim, offers its first fifty (50) stockholders attractive proposition. If you have $100 or $1,000 to invest this is you chance to get in on the ground floor and make money. Address M H 289, Tribune.

INVESTMENT—FORMING COMPANY MANufacturing patented substitute for cork and rubber to supply bottling industry; opening for sensible investors with $5,000 each; must act quickly; no brokers or promoters. Address M B 379, Tribune.

INVESTMENT—THAT SHOULD PAY NOT less than 100 per year, 200% up thereafter and that is safe. I want few investors, $100 to $500 each. Write now for appointment. Address T 98, Tribune.

INVESTMENT—OPPORTUNITY TO BEcome connected in official capacity with big legitimate Chicago corporation; must invest appropriate to position. Address T 317, Tribune.

INVESTMENT—OPPORTUNITY FOR LIMited number investors, men or women, between ages of 30 and 40; must have thirty years' successful record; will arrange personal interview. Address S 159, Tribune.

INVESTMENT—IF YOU CAN SPEND GOOD TIME TO SELL AND WANT TO EMPLOY RELIABLE BROKERAGE FIRM IN LOOP, ANSWER THIS. ADDRESS K M 545, TRIBUNE.

INVESTMENT—GOOD MANUFACTURING concern offers exceptional opportunity to investors with small capital; investigate. Address M B 485, Tribune.

INVESTMENT—FACT, QUICK AND GET IN on the cattle and sheep raising proposition with the ill. stockmen; 30% on investment. NATL. REALTY CO., 420 Marquette Bldg.

INVESTMENT—WANT PARTNER, $15,000-$20,000, take working interest moving picture business; ready to run. Address M A 2, Tribune.

INVESTMENT—WANTED A PARTY WILLing to invest $20,000-$25,000 in real estate, well secured; returns will be 20-25 per cent. Address M L 010, Tribune.

INVESTMENT—PARTY WITH $1,000 AND services wanted for ground floor proposition which will revolutionize present industry in existence. Address P 476, Tribune.

INVESTMENT—TIMBER LANDS; MONEY doubled and safest investment today. Natl. Realty Co., 420 Marquette Bldg.

INVESTMENT—$250 INVESTED NOW OFfers big returns; good proposition, with security. Address S

SINESS CHANCES.

M PAPER MAN
ASTER PRINTER.

Chicago until June 16, and any a high class farm paper in the am also owner of an established ess, the biggest of the kind and reputation of any in my state. has been established for over the printing plant for 14 years. the business are declaring good e are too much for me. I want ch with a practical farm paper familiar with the printing and siness, who, after a close in- my proposition, would be willing few thousand dollars and work developing my enterprises to the This is an exceptional opportunity first class farm paper man or ntain full information covering and experience. Address T 484.

LITY ANT CAPITAL.

sales manager and director of peration wants to associate in rowing mfg. business; does not eed this experience and addi- ? Address M L 419, Tribune.

STABLISHED, PROFITABLE business in Chicago can be had to 175,000 [no less], on which there is unusual demand, earnings average per month. All monthly bills discounted for many years and Business is growing, is capable ansion, and will inventory much ove sum. If confirmation of these ill interest you, and you actually ney, write me such facts as will our good faith and I will arrange Address L E 477, Tribune.

NTED IDEAS

list of Inventions Wanted. $1,000 offered for inventions. Our four ree. Send model or sketch for n as to patentability.

J. EVANS & CO.,
ST., WASHINGTON, D. C.

E LIQUOR BUSINESS—FOR od, active, centrally located which would net 25% annual in- l location; cheap; long lease; also retail trade. A chance of a life- has made his fortune and wishes account of ill health. Brands pro- rade mark; reasonable terms. Must be sold by July 1, 1916. Ad- Tribune.

LLENT BUSINESS PROPOSI- who will invest $5,000; patent se- other interests, capable push this ar investigation; have placed in ials, 50 orders on hand. Write selling agents need not waste ss S 432, Tribune.

MAN TO TAKE AN INTEREST construction Co., either active or on hand large going contracts additional capital required to take w business; don't answer unless d good credit and can put $25,000 any; best bank references given. Address S 162, Tribune.

BAL SAME AS RENT, BUYS 11 Highland Park, Chicago's finest suburb, within 1 blk. of high MS WILL RENT FOR $50 house has 2 baths, hardwood floors, rm; lot 50x200 ft. An ideal home proposition. Price away below Address L A 468, Tribune.

N WILL INVEST $1,000 IN BE- business where he draws salary; exploited, screened. No ad answer; no attention paid unless ars are given in first reply. Pre- business. Address M N 128, Trib-

BLISHED REAL ESTATE CON- capable, high grade business man, ive ability and some capital, is control handsomely equipped on Sheridan-rd, now in operation. rare financial opportunity for the business man. Address M M 74.

BLE CONCERN WITH EXCEP- tory and sales facilities wants to ntion or patent that can be de- a big seller at good profit; will ying outright or marketing on s. Describe fully when replying. NTON, Mgr., 95 John-st., Cin-

AND SUIT OPPORTUNITY.

ee-av. Dept. Store, best location ow es to lease to responsible party Soak, Suit, and Women's Wearing partment. For interview address une.

PHATE LAND PROPOSITION— S—IN FLA. PARTY LEAVING MONDAY NIGHT. ROOM R T., CHICAGO. CALL DOUGLAS SUBDIVISION NEAR JACK- FLA. FOR SALE.

ATE UNDER LIBERAL LAWS Washington. Unlimited capitaliza- lius Stv" law; total cost, includ- fees and representation, $75.00. Incorporating Co., Burke Bldg.

AN WHO HAS ALWAYS MADE himself and associates a party or $10,000 to manufacture article he demand is too large to fill with ilitated capital; big profits. Ad- Tribune.

GET IN TOUCH WITH LIVE who has a little capital. I have good store location and will make at- position on percentage basis to right ress M J 565, Tribune.

OPENING FOR A YOUNG MAN to travel on the road, with $5,000 to go into jobbing of refrigerators e in Detroit, Mich. Address W. F. 13 Fox-way, Detroit, Mich.

HO DESIRE FINANCIAL COUN- he safe investment of their funds, ns will earn over 6 per cent are in- me for interview; bank refer- ress M E 355, Tribune.

DE CORPORATION WITH EX- nd very profitable business needs with $5,000 to $10,000 to handle business; attractive proposition to an. Address T 541, Tribune.

COMPETENT SALES MANAGER $1,500-$3,000 in concern making lly attractive patented article prom- profit; fullest investigation invited; money. Address T 134, Tribune.

ND NEW BUSINESS. HAS JUST newspaper write-up and moving splay as news item. Immedi- man.- Western city. Small capital. 310, Tribune.

ONAL OPPORTUNITY WITH- vestment is offered by a large spe- ufacturing concern to salesman of ity and clean record. Address T e.

MEN — FOREIGN LETTERS, booklets, and all kinds of advertis- d translated; 1,000 letter heads, or cards, $2.50. The Bankers Press, rborn-st. Tel. Harrison 2923.

MAN, WITH KNOWLEDGE OF on methods and some financial re- to assist in organizing corpora- ustrial Service Bureau, 411 Granite Louis.

CHEMIST WILL IMPROVE OR T PROCESSES OR DUPLICATE RATION OF COMPOUND OR THE INDUSTRIES. ADDRESS C TRIBUNE.

R YOUR FACTORY—TOOLS, DIES, tal, punch presses and contract work rates; satisfaction guar. Struble 319 W. Ohio-st. Superior 2081.

SH TAKES GROCERY AND MAR- 27 yrs. estab. trade; owner reti- unity for right party; good loc. and tomers. 6552 Cottage Grove.

A WELL PAYING OPEN AIR pavilion and picture show; good will sell grounds or trade for real es- res L N 490, Tribune.

T A CLEAN CUT YOUNG MAN and experience in the printing and business; must have some capital record. Address M B 562, Tribune.

—UP TO DATE STORE, 2155 LIN- ; elegant location for gents' furnish- ware, saloon, or confectionery store. TEIN & CO., 5 N. La Salle-st.

OING WOODEN BOX MANUFAC- business, centrally located; good ; will not consider less than dress K Y 232, Tribune.

ARTY CAN BUY AN INVOICE OF ar factory, established in loop, ce- rivate terms; reason selling, have ness. Address M E 224, Tribune.

—HIGH GRADE CLEAN- business man with $15,000 and $20,000 business and established manufac- ress T 578, Tribune.

UYS ESTAB. RUG MFG. AND business, complete plant; fine lo- good chance for hustler. Address ne.

E-MY PATENT SHOE FASTENER shoes fastened in 1 second; laces; rubber unnecessary; with capital s to be made. Address P 221, Tribune.

O OTHER BUSINESS WILL SELL ing grocery on North Shore; no dead invoice. Address M D 568, Tribune.

WANT TO SELL YOUR BUSINESS? firm will sell quickly; no publicity; e fees. Address M N 856, Tribune.

TO BUY A GOING BUSINESS WITH d possibilities; will not give time to Address M N 801, Tribune.

INOIS CORPORATION CHARTER cheap. Address M E 436, Tribune.

WANTED—CAPABLE OF TAKING of small business; $50 to start; good Address M N 113, Tribune.

—STOCK MECHANDISE, PREFER for sale located Michigan cut over ge. Address T 76, Tribune.

UTDOOR ADVERTISING DEVICE vertise your name and business for e of profits. Address P 525, Tribune.

SITION TO PLACE LARGE EXPER- issue for responsible party. Address ibune.

PERTY TO FINANCE BEST PROPO- lling to women through agents; small m m. b business. Address S 847, Tribune.

LE—POP CORN CRISPETTE OUT- candy kettle furnace; no agents. S. 4420 N. Clark-st.

D—EXPER. FOREMAN IN THIS or business, with some capital; have dy to start. Address S 257, Tribune.

NVEST $800 IN SMALL MFG. BUSI- State what you are mfg.; give phone ress S 196, Tribune.

BUSINESS CHANCES.

BRANCH SALES MANAGER.

WE DESIRE "BRANCH SALES MANAGER" TO TAKE CHARGE OF THE SALE OF HIGH GRADE WATCHES TO BE SOLD ON OUR EASY PAYMENT PLAN. THIS IS AN OPPORTUNITY FOR MEN WHO ARE PERMANENTLY LOCATED AND WELL KNOWN IN SMALL AND MEDIUM SIZED TOWNS.

IN WRITING TO US GIVE FULL DETAILS AS TO AGE, MARRIED OR SINGLE, NAME OF YOUR PRESENT AND PREVIOUS EMPLOYERS; ALSO THE NAMES OF THREE RESPONSIBLE BUSINESS MEN AS REFERENCES. AT PRESENT—ONLY A LIMITED NUMBER OF BRANCHES WILL BE OPENED.

ROBINSON-SCHOLZ CO.,
31 N. STATE-ST.,
CHICAGO, ILL.

LADIES AND GENTLEMEN!

Here is the best chance of a lifetime for you! Become associated with us. We have a business of national scope that is always in demand but cannot direct same from our office. Large income and big profits to those who can make an investment for exclusive territories in the United States. We help you in every way possible. Field is large and is your own. Compensation and income as large that you with a little energy can easily make from $5,000 to $6,000 a year. These are facts. Come in and investigate and be convinced as others have been. Outdoors please write. Your investment will be amply protected. Act now. SECRETARY, 1112 Transportation Bldg., Chicago.

A SAFE 7% INVESTMENT.

Offered in strong Chicago Financial investment, now earning 5 times dividend requirements; every dollar invested increases earning capacity; business offered this company amounts to 16 times its present financial facilities for handling; safest business known; dividends paid quarterly; highest bank and mercantile agency references. A percentage of common stock will be allowed at much below par, making investment one of the most attractive and safest on market today. For particulars address L M 588, Tribune.

SICKNESS

compels owner to sacrifice 17 room rooming house. Steam heat; garage; rooms elegantly furnished; hot and cold water in all rooms; always filled with good desirable people; everything complete, including building; only $8,500. This alone is worth $3,500. Monthly income $210. Investigate. Brokers and curiosity seekers, save your time. Address K M 224, Tribune.

AN ILLINOIS CORPORATION ON ACCOUNT OF OTHER INTERESTS WILL SACRIFICE A PROFITABLE BRANCH OF ITS BUSINESS. THIS IS A SPLENDID OPPORTUNITY FOR SOME ONE WITH $7,500 TO TAKE OVER AN ESTABLISHED BUSINESS THAT IS NOW EARNING FROM $30 TO $50 PER MONTH AND WITH PROPER ATTENTION EARNINGS CAN BE DOUBLED. ADDRESS M N 116, TRIBUNE.

MAN—WE WANT THE ACTIVE SERVICES of a young man who will invest $10,000 in an Illinois manufacturing corporation, located in Chicago. This concern of six years' standing is small at present, but has wonderful possibilities. For this investment of your time and money we can give a one-half interest in the business. This investment to be used solely for advertising and increase of manufacturing facilities; highest references given and required. Address M H 480, Tribune.

A BIG BUSINESS OPPORTUNITY.

One of the Big Tire Mfrs. of Ohio desires a live dealer in Illinois towns. The opportunity is an exceptional one for the man who wants to enter a growing business.

Small capital, integrity, and plenty of business energy are the essentials.

If interested in a genuine money making business opening address P 472, Tribune.

A RARE OPPORTUNITY—A BUSINESS AND market that man and wife can run; inside local class fish and delicatessen store on business corner. Owner wants to retire. Also a meat market for rent three blocks from any car line; best loc. on N. W. Side. Must be a German. Call and see. CHRIST BRINKMANN, 2251 S. Ayers. By a wholesale salesman.

FOR SALE—AT SACRIFICE—HALF INterest $30,000 business, established over 10 years; big money maker; owner obliged to take change only reason for selling; special inducement for cultd. buyer; must be treated confidential; opportunity of lifetime for young man anxious to start in a going business. Address M N 398, Tribune.

A HIGH CLASS MAN WITH AT LEAST $1,000 to invest and with sales ability to organize and control state agencies for the BURNALL Post Saver is wanted to fill a $10,000 a year position; good pay; unless you are willing to work, Burnall Corporation, 1816 North American Building.

AN OPENING FOR HIGH GRADE GENERAL merchant; $10,000 will buy controlling interest in $30,000 corporation in northwest Minnesota city of 2,000; store 25x100 ft.; modern improvements; general merchandise stock $40,000; sales $100,000 a year; strictly cash business. Address C N 17, Tribune.

INDUSTRIES AND ENTERPRISES SEEKING new or more commodious quarters are invited to investigate South Milwaukee. Very desirable factory sites still available at low prices. For full information address MATTHEW C. POTTER, Secretary Advancement Association, South Milwaukee, Wis.

WOULD PURCHASE INTEREST AND TAKE active part in established printing business with good equipment and prospects for development; no attention paid unless plant and business are fully described and phone number given. Address P 530, Tribune.

A CASH BUSINESS — ESTABLISHED 6 years; showing good returns; can be bought for $3,500; near loop; any one with common school education can handle it; invite investigation; do not answer unless you have the cash. Address O 506, Tribune.

TO RENT—2 STORY BUILDING SUITABLE for sales; living rooms in rear; dance or lodge hall above; n. e. cor. Washtenaw and Diversey-avs.; good condition; good opportunity for right man; low rental, $60 per mo.

MARK LEVY & BROTHER, Marquette Bldg.

I WANT TO SPEND $25,000 CASH FOR JOB lots and discontinued lines of post cards, metal specialties, pictures, paper goods, advertising novelties, agents' goods novelties of all kinds, etc.; no quantity too large. Price talks. Address H L 531, Tribune.

INCORPORATE YOUR BUSINESS—AVOID partnerships; protect private property from business ventures; information free. Phillip Lawrence, Former Assistant Secretary of State, Huron, S. D., 90 Dakota-av.

ELEGANT YARD, SUITABLE FOR COAL, lumber, and building material, on West Side; 3 railroad connections; good buildings, scales, and office; room for 50 horses, 15 auto trucks; 20 year lease; for sale cheap, or will trade for farm or vacant. Address K X 508, Tribune.

WE PAY CASH
for your stock, store or fixtures; quick deals. See us first.

JAC. LEDERER, INC.,
644 W. Madison-st. Phone Monroe 2496

FOR SALE—STATE RIGHTS ON NEW INvention of revolving tooth brush; patent No. 1,112,561. Also agents' assistant to sell articles to dealers in your territory. Address E. H. RODELL, Avon, Iowa.

NOTICE—
Partners wanted, $100 to $1,000, active or silent; highly profitable business showing very large profits; additional capital required-to enlarge. Address S 234, Tribune.

ATTENTION, ADVERTISERS—WHEN YOU buy a mailing list you want the best. My William West, Lock Box 155, Cass, Arkansas. Price $1.00 per thousand names. Address William West, Lock Box 156, Cass, Arkansas.

FOR SALE—UP TO DATE GENERAL STORE; stock $15,000; in progressive Wis. village of 1,000, surrounded by best farming and dairy country in state; no traders need apply. address C L S, Tribune.

MONTHLY MAGAZINE FOR SALE—WITH an exclusive subscription list, at actual cost of printed matter on hand; about $2,000; on account of party leaving city. Address K X 841, Tribune.

WANTED—YOUNG MAN OF ABILITY TO take interest in and to assist in management of established and profitable business; good salary; investment secured. Address R L St. S, Tribune.

SENIOR PARTNER OF SUCCESSFUL MANufacturing concern offers his interest for sale; growing business needs active young man. Address T 599, Tribune.

WANTED—A BUSINESS MAN TO ACT AS secretary of a strong, growing corporation; must be willing to invest at least $5,000. Address M B 127, Tribune.

WILL GIVE TO RIGHT PARTY PART INterest in sanitary paper cuspidor; a business proposition. See it and judge for yourself. Box 174, Dodgeville, Wis.

CITY RIGHTS FOR AUTOMATIC LUNCHrooms and cafeterias for sale; a new and novel way to feed the public; great money maker. Address M E 275, Tribune.

WILL SACRIFICE MY WELL ESTABLISHED tailoring and cleaning business; high class; ideal location; SNAP. Address L E 490, Tribune.

$500 REWARD PAID PERSON BRINGING a buyer when we can sell our fully equipped woodworking fac'y. Address S 138, Tribune.

MAN WITH UNLIMITED MEANS TO DEvelop born inventor's ideas; honesty first. Address S 96, Tribune.

WANT TIRE VULCANIZING PLANT; GIVE make, style, location, and price. Address S 353, Tribune.

U. S. PATENTS FOR SALE—CASH OR ROYalty; pertaining to trunks, furniture, and hardware. Address S 405, Tribune.

CASH UP YOU WANT TO SELL YOUR property or business, or patent for cash, write W. G. LIST, Minneapolis, Minn.

WANTED—MAN TO RUN RESTAURANT in connection with saloon; low rent; good location. JOHN YOKOM, 135 S. Ogden-av.

WANTED—GROCERY OR CANDY STORE; will exchange clear suburban lot, $600; may add cash. Address S 90, Tribune.

SACRIFICE LADIES' WEAR FACTORY; 12 machines; owner sick. Address M E 455, Tribune.

WANTED—RETAIL BUSINESS; WILL EXchange good real estate. 3027 George-st.

LONG POPCORN AND CRISPETTE MAchine; $75; like new. 1118 Wrightwood-av.

SMALL TOWN'S WEEKLY NEWSPAPER AND job office. Est. 18 yrs. Sacrifice. Martinton, Ill.

WANTED—MAN WITH $200; MAKE $50 weekly; money secured. 3141 Vernon-av.

WILL FINANCE GOOD INSTALLMENT business. Address M A 452, Tribune.

WANT PARTIES WITH $100 INTERESTED in m. p. business. Address S 847, Tribune.

SAVE FORD CAR AND $500 WITH SERVice for best offer. Address S 853, Tribune.

PARTY WITH $2,000 CAN EARN $15 PER day. Call Room 605 Cable Bldg.

WAR GROUP FOR REPRODUCING WITH copyright. D. Hunter, 2254 Burling-st.

PARTY WANTED—$250-$500; DOUBLE INvestment guaranteed. Address T 476, Tribune.

BUSINESS CHANCES.

WANTED—GOOD MAN UNDERSTANDING killing and dressing poultry; also man desiring to learn practical poultry farming; wage while learning. Both must hold small interest during employment. Corning Egg Farm, Inc., Round Brook, N. J.

COMPELLED TO DISPOSE OF AT ONCE—A valuable, fully patented household article; complete outfit, patent, tools, also manufactured stock, printed matter; value $5,000; will consider half or trade; now seasonable; leaving city for west. Address S 370, Tribune.

FOR SALE—REASON, OWNER'S DEATH—LARGE WAGON, CARRIAGE STOCK; ALSO AUTO PAINT AND REPAIR SHOPS; ESTAB. 30 YRS.; BIG PAYING; YR.'S PROFITS 3250. INVESTIGATE. ADDRESS L E 223, TRIBUNE.

LARGE MANUFACTURING CORPORATION aged man of integrity and ability that could fill the office of secretary of the company and take a financial interest of $5,000, which is fully secured. Address N 482, Tribune.

WISH TO SELL 1-3 INT. IN MANUFACTURing co. Address T 516, Tribune.

PARTNERS WANTED.

PARTNER WANTED—GROWING CONcern manufacturing newly patented article; indispensable to farmers; fast seller; big profits; we need more capital to increase our factory and offer the right party with capital an opportunity to become interested in the business and share in the profits; do not answer unless you mean business. Address C L 17, Tribune.

PARTNER WANTED—MILLINER WITH years of experience would like to sell half interest in established shop located in loop to lady who can sell and manage shop; between 30 and 40 years; one who means business; must be well appearing; able to invest about $350. Address S 146, Tribune.

PARTNERS WANTED—

INVEST $1,000 AND YOU WILL RECEIVE $100 MONTHLY; NO SERVICES REQUIRED. FEW SHARES ONLY FOR SALE. ADDRESS M H 267, TRIBUNE.

PARTNER WANTED WITH $2,300; NEW factory, old business; $1,000 monthly profit; need additional machinery, $4,000; 40% profit back orders; quick action necessary; personal investigation only; ref. Address S 135, Tribune.

WANTED—PARTNER IN ESTABLISHED real estate business in loop's best location; well equipped office and good trade; partner must begin at once and put in all his time. Address M N 345, Tribune.

PARTNER—WITH MEANS TO PROMOTE A patented device; appeals on sight; can be manufactured very cheap; sold for big profit; moneymaking for the right person. Address S 543, Tribune.

WANTED—A PARTNER TO FARM A SECtion of land in center of Fergus Co., Montana. Should have from $2,000 to $5,000 cash. Address M C 260, Tribune.

PARTNER WANTED—COMPLETE CIGAR and pool outfit; worth $1,500; sacrifice ½ interest to right man; no dealers. Address O 19, Tribune.

PARTNER WANTED—TO MANUFACTURE and market recently patented staple article needed in every home, and for auto and motorcycle. Address S 128, Tribune.

PARTNER WANTED—YOUNG MAN WITH exper. in metal mfg. line pref.; going bus.; $1,000 required; bal. from salary. Address O 112, Tribune.

PARTNER WANTED—OR WILL SELL MODern dyeing and cleaning plant; long established and thriving business. Wish to retire. Located 814 West 14th, Denver, Colo.

PARTNER WANTED—CLEAN DOWNTOWN business; no experience required; German preferred; investment, $250. Address T 171, Tribune.

PARTNER WANTED—WITH $2,000 TO JOIN no mfg. racing bodies for standard car; big business opening for live wire; handle own money. Address W P 567, Tribune.

PARTNER WANTED—MALE OR FEMALE, dining room, delicatessen; no rent. 2216 Larrabee-st.

I HAVE MORE BUSINESS THAN CAN handle; will sell right man or woman interest, loop stores. Address T 542, Tribune.

PARTNER WANTED—IN NEW AND KNOWN light mfg. co.; services and moderate investment; fine opening. Address M C 228, Tribune.

WANTED—PARTNER FOR GOOD PAYING business with $1,000. Address X E 85, Tribune.

LADY WITH OFFICE EXPERIENCE AND $2,000 or $5,000 can buy interest in growing mfg. business. Address M E 288, Tribune.

PARTNER WANTED—TO HELP PURchase a well established private school for girls. Address P 60, Tribune.

WANTED—A PARTY WITH $2,000 OR $3,000, with or without services in good business. Address K X 542, Tribune.

PARTNER WANTED—IN A GOOD LOOP printing office; good position for the right man. Address L Y 431, Tribune.

PARTNER—WITH $500 AND SERVICES; light mfg., m. o. line; well started, legitimate business; to extend. Address P 519, Tribune.

PARTNER—DISTINCT CULTURE; EFFIciency, brilliant mail order part time; small capital. Address M E 500, Tribune.

PARTNER WANTED—YOUNG MAN WITH $100 for office partner; salary. Address S 542, Tribune.

FINANCIAL PARTNER—TO BUILD RAILroads; new flying machines. Address T 568, Tribune.

PARTNER—WITH $500, MANAGE PAYING office business; you handle the money; good salary. Address T 174, Tribune.

$1,000 AND SERVICES SECURES HALF INterest in cleaning, dyeing and laundry company. 5403 South Ashland-av.

PARTNER WANTED—TO INVEST $5,000 IN tailor to the trade business; established 3 seasons. Address M D 508, Tribune.

PARTNER WANTED—IN FAMOUS MINeral spring water proposition; owner will lease or share profits. Address S 536, Tribune.

MAN WITH $1,500 CAN SECURE POSITION and big interest in proposition that will pay big. Address M L 447, Tribune.

WANTED — EXPERIENCED PARTNER, man or woman; lunchroom. Ad. 37 N. Canal.

WANTED—PARTNER $1000 FINANCING M. P. theater business. Address S 846, Tribune.

WOMAN — INTELLECT., MAIL ORDER: Catholic trade. Address L D 267, Tribune.

$350 TAKES ½ INT. IN THE CAFE OF 200 room hotel. 3010 Michigan-av.

PARTNER WANTED—WITH CAPITAL; VIOlin business. Address S 323, Tribune.

PLUMBING, LIGHT FIXTURES, ETC.

BUY BEST PLUMBING
NOW AT HALF.

WE ARE CONTINUALLY SECURING FINEST PLUMBING GOODS IN BIG PURCHASES FROM LEADING MAKERS. BUT RECENT BIG DEALS ENABLE US TO OFFER GREATER VALUES THAN EVER. THE SNAPS BELOW ARE TYPICAL OF WHAT WE ARE OFFERING NOW TO QUICK BUYERS. COME AND SEE THEM.

52-inch Roll Rim Porcelain Enameled long back sinks with corner, complete with faucets $18.00
52-inch Roll Rim Porcelain Enameled long straight back sinks with corner, complete with faucets 17.00
20x30 Roll Rim Porcelain Enameled Sink, complete 7.00
18x24 Roll Rim Porcelain Enameled Sink 6.00
5 ft. Roll Rim Porcelain Enameled Bath Tub 11.50
Gas Water Heater 4.25
30 Gallon Range Boiler, complete 9.00
20x30 Flat Rim White Enameled Kitchen Sink 2.00
White Enameled Lavatory, 18x24 ..... 5.00
White Enameled Drainboard, 20x24 ..... 2.50

INSTALL YOUR HEATING PLANT NOW AND SAVE MONEY. ASK FOR OUR PROPOSITION.

Chicago House Wrecking Co.,
PHONE YARDS 1900. 35TH AND IRON-STS.

SOLID OAK CLOSET SEATS ..... $ .95 UP
Oak or mah. finish closet outfits ..... 9.50 up
Hot water or steam heating plants ..... 98.00 up
Bathtubs, lavatories, and sinks at low prices.

It will pay you to call early.
SHANE & CO.,
3304-3306 Wentworth-av. Drover 400.

ONLY HOUSE SELLING GUARANTEED plumbing, heating sup. direct. Send for catalogue. T. B. Karol, Kedzie, cor. Polk. Ked. 9440.

TALKING MACHINES, RECORDS.

FOR SALE—EDISON PHONOGRAPH, MODel B-80; nearly new, with Victrola attachment and 16 double faced records; also upr. d. piano and music cabinet; both in good condition. Phone Rogers Park 170.

PHONOGRAPH, VICTROLA SIZE, STANDard make, like new, with all records, $130 kind, complete, $75. ANDREWS, 1311 Garfield-blvd., nr. Ashland.

$175 MAH. PHONOGRAPH, WITH RECords; used 2 months; no reas. offer refused. 1435 E. Marquette-rd. [66th-st.], Apt. F, near Dorchester L station.

WILL SELL REGULAR $25 MAHOG. FIN. cabinet phonograph for $12.50. HEYMAN, 4227 Calumet.

FOR BARGAINS IN VICTROLAS, RECORDS and pianos, go to NELSON PIANO CO., 740 E. 47th-st.

RECORDS BOUGHT, SOLD, EXCHANGED. Vitaphones. National Record Exchange, 17 N. Wabash. Open Sun. 12 to 4. Cent. 1882.

FOR SALE—$200 SIZE PHONOGRAPH AND records; used two months; $70.00. 4053 Sheridan-rd. 1st apt.

WANTED—GOOD MAHOGANY VICTOR OR Edison with records; state price and number. Address S 144, Tribune.

FOR SALE—LARGE SIZE CABINET TALKing machine; $30 cash. C. GOLDING, 638 N. Sawyer-av.

SACRIFICE EDISON DISC PHONOGRAPH, cabinet style. Address S 100, Tribune.

EDISON CABINET MACHINE, ALMOST new. Address T 104, Tribune.

EDISON CABINET MACHINE WITH RECords. KEEFE, 852 Barry.

$44.50 BUYS JEWEL POINT TALKING MAchine and 12 selections 7504 Kenmore-av.

VICTOR VICTROLA, $100. MAHOG. $70; also $150 No. 14 oak. 1140 Wilson.

$40 FOR LARGEST SIZE NEW; VAUGHAN, 1320 Sunnyside-av. Call Sunday.

TYPEWRITING AND TRANSLATION.

PUBLIC AMANUENSIS—

Solicits your unsold manuscripts, which will be carefully read, criticised, revised, and typewritten; also advice given regarding a possible market. For terms, etc., 218 104th-st. Tele. Wilmette 1547.

SHARP DECLINE IN WHEAT MART; SUPPORT SLACK

Outside Buying Demand Still Slow—Foreigners Ignore U. S. Crop Reports.

Prices for wheat were weak and lower yesterday, the action of the market being the reverse of that of the previous day. Prices finished 2⅝@3⅛c lower, with general selling by local bulls and commission houses. Shorts covered freely the previous day, and with this demand lacking there was little support to the market, while offerings continued heavy throughout the day.

Outside speculators do not appear willing to buy wheat at this time in view of the indifference of foreign buyers, and for this reason the sensationally bullish crop news has had little effect. Foreigners evidently have enough wheat bought, with the assurance of big supplies for the next three months from Canada, to enable them to persist in their waiting attitude until it develops what the quality of the new crop of winter wheat will be.

Export Outlook Discouraging.

The seaboard reports were discouraging in the extreme. Bids were few and way out of line, while it was said the demand for wheat at the gulf was slow and recent sales made at unusually low prices for this time of the year. Local sales were only 5,000 bu and the market was easy relative to the futures. No. 2 red sold at as low as 1⅜c under the July. Country offerings of wheat showed a material increase northwest and both Minenapolis and Duluth expect heavy receipts the next few weeks.

Winnipeg receipts show no signs of falling off materially, that market having 788 cars for the day, compared to 39 cars a year ago. Northwest points had 300 cars, against 168 cars a year ago. Primary receipts for the week were 5,021,000 bu, against 3,384,000 bu a year ago.

Crop advices were much more optimistic from the southwest. Le Count and Inglis sent in favorable reports from Kansas and Nebraska, respectively, claiming marked improvement. The Kansas wheat is said to be filling well and the Nebraska wheat harvest will be considerably ahead of last year. With warm weather the crop in the southwest will ripen fast, according to reports.

Cables were unchanged, the sensational crop reports from this side falling flat in the English markets. Stocks abroad are heavy and increasing. The big Russian offensive with the successes claimed was regarded as a bearish influence, creating the possibility of an early peace with Austria. Clearances for the day were 795,000 bu.

Corn Heavy at Finish.

Corn was steady early, but weak later, the weakness in wheat with less demand from the shorts the factors. Prices finished ⅜c to ⅞@1c lower. Cash prices followed the futures, and there was less demand reported, the east not having followed the advance in this market. The country offerings were reported light here, but in the southwest country offerings were larger, and increased receipts are expected the coming week.

Showery conditions were predicted over Sunday, but the general crop condition is not generally regarded in a discouraging light, especially if the weather should be god the next few weeks. The acreage is believed to be the largest on record. Receipts were 58 cars and primary receipts were 447,000 bu, with 3,210,000 bu for the week, against 3,615,000 bu a year ago. Clearances for the day were 292,000 bu. Cables were 1d off. Commission houses were free sellers of corn.

Oats Show Easy Tone.

Oats followed the trend of other grains, but the September was relatively strong. Last prices showed declines of ⅛@⅝c, the July being especially heavy. Cash prices were easy and sales were only 75,000 bu. Receipts were 108 cars and primary receipts were 753,000 bu, against 414,000 bu a year ago. For the week primary arrivals were 4,953,000 bu, against 2,653,000 bu a year ago. Clearances were 489,000 bu.

Provisions were easier, but there was no aggressive selling while there was considerable buying of ribs led by Cross-Roy-Saunders. Hately led the selling of lard. It is expected hog receipts will be larger the coming week. The demand for lard is not quite so urgent. Hog prices at the yards were not much changed, and receipts were 13,000, with 42,000 the estimate for Monday and 140,000 for the coming week. Liverpool prices were unchanged for meats and 1s lower for cash lard. Receipts in the west the last week were 495,000, compared to 506,200 a year ago.

Steady Market for Rye.

Rye was steady with No. 2 selling at 98c. Receipts were 2 cars.

Barley ruled steady. Malting was quoted 72@80c, with sales at 76@78c; feed was quotable, 60@68c and sold 60@66c; mixing was quoted, 66@68c and sold at 65c; screenings were quotable, 45@68c, with sales at 50@66c. Receipts, 14 cars.

Timothy seed held steady. September, $8.00 asked, and cash lots, $5.50@8.50. Clover seed was unchanged with cash lots $8.00@14.00.

Duluth flax closed 3½@c lower. Cash on track, $1.81; July, $1.82; September, $1.82½, and November, $1.78. Receipts, none. Minneapolis was 5c lower with cash on track, $1.80@1.84; receipts were 8 cars. Winnipeg closed 3⅝@3¾c lower. July, $1.60⅝ and October, $1.62⅛. Receipts, 18 cars.

PRINTING MACHINERY & SUPPLIES

ONE DONNELL NO. 5 AND ONE MONITOR No. 2½ wire stitchers, with special tables for calendar work. E. W. A. ROWLES, 327 S. Market-st., Chicago.

QUICK BUYER, PRINTING PLANT; PONY Miehle, 8x12 platens, 32 inch cutter, type, leads, and slugs. Quality Press, 3347 Madison-st.

2 IMP. STONES AND FRAMES IN FINE shape. M. H. VESTAL CO., 701 S. La Salle-Harr. 6214.

FOR SALE—CHANLER-PRICE GORDON press, 8x12, with motor, in good condition. Address M E 260, Tribune.

JOB PRINTING PLANT—WEST SIDE, AT $1,200; mile west of loop; good location; rent pay. In printing. Address M J 568, Tribune.

PRINTING OUTFIT FOR SALE; 8X12 GORdon, type, and motor; $100 cash takes it. Address S 143, Tribune.

FOR SALE—7X11 PEARL PRESS, CHEAP. 3113 N. Ashland-av., rear.

SPORTING GOODS.

TENNIS RACKETS 45c
Golf balls 15c
Guaranteed league balls 90c
Spliced baseball shoes $1.85
We buy and exchange.

Kutrate Sporting Goods Co.
Southwest Cor. Madison and Franklin-sts.
Phone 4250.

FOR SALE—CAMPING OUTFIT, AIR BED, balloon silk tent, carrying packs, aluminum cooking outfit, water buckets; sell $25. KIMBERLY, 308 Railway Exchange Bldg.

BOARD OF TRADE TRANSACTIONS

RANGE OF ACTIVE FUTURES.

WHEAT.

	Open.	High.	Low.	Closing June 10.	June 9.
July	1.07⅛	1.07¼	1.04½	1.04⅝	1.07⅝
Sept.	1.08½	1.08½	1.06	1.06⅛	1.09⅛
Dec.	1.10⅞	1.10⅞	1.08⅝	1.08⅝	1.11⅛

CORN.

July	71⅞	72	70⅝	71	71⅞
Sept.	70⅝	70⅝	69⅜	70⅛	70½
Dec.	68⅝	61⅝	60⅝	61⅛	61½

OATS.

July	39⅞	40	39½	39½	40
Sept.	38⅝	38⅝	38½	38⅝	38⅝
Dec.	40⅜	40⅜	39⅜	39⅞	40⅛

PORK.

July	21.70	21.80	21.67½	21.70	21.85
Sept.	21.32½	21.35	21.20	21.25	21.40

LARD.

July	12.47½	12.47½	12.42½	12.42½	12.52½
Sept.	12.60	12.60	12.52½	12.52½	12.65

SHORT RIBS.

July	12.45	12.50	12.42½	12.47½	12.47½
Sept.	12.52½	12.57½	12.50	12.55	12.52½

PRICES AT OUTSIDE MARKETS.

ST. LOUIS

	Open.	High.	Low.	Close.	Prev. close.
July wheat	1.04½	1.04½	1.02½	1.02½	1.04⅞
Sept. wheat	1.06⅜	1.06⅝	1.04⅜	1.04⅝	1.07
Dec. wheat	..	..	..	1.07⅛	1.09
July corn	71⅜	71⅝	71⅜	71⅝	71⅞
Sept. corn	80¼	69¼	68⅞	69	69⅝

KANSAS CITY.

July wheat	1.00	1.00	97⅝	97⅝	1.00⅝
Sept. wheat	1.01⅜	1.01⅜	99¼	99¼	1.02⅛
Dec. wheat	1.03⅜	1.03⅜	1.02⅛	1.02⅛	1.04½
July corn	68¼	68⅝	68¼	68¼	68⅞
Sept. corn	67⅜	67⅝	66⅞	66⅞	67½

MINNEAPOLIS.

July wheat	1.12	1.12½	1.10¼	1.10¼	1.13⅜
Sept. wheat	1.12	1.12	1.09⅝	1.10¼	1.12⅝
Dec. wheat	1.11⅛	1.11½	1.10⅛	1.10¼	1.12⅞

DULUTH.

July wheat	1.13⅜	1.13⅜	1.11¼	1.11⅜	1.14⅛
Sept. wheat	1.12⅛	1.12½	1.10½	1.10½	1.13½

WINNIPEG.

July wheat	1.13½	1.13½	1.11¼	1.11⅝	1.14¼
Oct. wheat	1.06⅛	1.09½	1.07⅜	1.07⅜	1.10¼
Dec. wheat	1.08½	1.08½

HEAVY FOREIGN SELLING HOLDS COPPERS DOWN

Shares Sell on 17 Cent Basis with Metal at 27 Cents; Predict More Activity.

It is pointed out that the action of the copper stocks on earnings, which have broken the record, and large dividends, have been disappointing to interests in the various companies, as well as Wall street in general.

Kennecott copper sold above the present price when shareholders were receiving nothing. Utah Copper is paying at the rate of $1.50 per share quarterly and $1.50 extra, but is selling lower than when dividends were one-half as much as now. Anaconda is expected to make a dividend declaration at the rate of $8 a share annually at the board meeting next month, but the stock fails to respond.

One Explanation Offered.

The head of one of the largest copper groups, when asked for an explanation, said: "This country has had to absorb close to $2,000,000,000 of foreign held securities, shares of new munitions companies shares of corporations such as Crucible Steel, stocks of scores of other companies introduced on the curb and stock exchange, and $1,000,000,000 or more of war loans sold in this country.

Had it been a normal market, money would have gone into the copper stocks, railroad and other old line securities, instead of the ordnance, motors, and so called war stocks in general. When the public gets tired of trading in highly speculative issues it may come back to the railroads and coppers. Copper shares are selling on a basis of about 17 cent copper. We are selling copper for 27 cents. Therefore, the excess profit of the copper industry over 17 cent copper is at the rate of more than $200,000,000 annually since this country is refining at the rate of 2,200,000,000 tons of copper per year.

Surplus Reserve Jumps Up.

The surplus reserve in the New York banks reversed itself yesterday with an increase of $16,422,960, bringing that item up to $72,273,300. There was a decrease in deposits of about $63,000,000. The figures:

ACTUAL STATEMENT.

	June 10, 1916.	Decrease.
Loans	$3,321,498,000	$61,597,000
Net demand deps	3,271,480,000	73,403,000
Net time deps	176,026,000	*10,505,000
Circulation	31,531,000	73,000
Reserve own vaults.	414,614,000	*1,063,000
Reserve F. R. banks.	159,973,000	*663,000
Reserve other depos.	59,910,000	*1,795,000
Aggregate reserve.	634,497,000	*3,471,000
Reserve required.	562,223,700	12,951,960
Surplus	72,273,300	*16,422,960

Of reserve in vaults $348,232,000 is specie.

*Increase.

Unfilled Tonnage Increases.

In its statement issued yesterday the United States Steel corporation reports unfilled orders on its books as of May 31 last of 9,937,798 tons, compared with 9,829,551 tons on April 29, an increase of 108,247 tons, and with 4,264,598 tons on May 31 a year ago.

Local Curb Market Active.

The unlisted securities market has been active with a continued advance in the motor stocks. American Fork and Hoe common sold at 102, while the preferred remained unchanged at 114 bid, offered at 117. Avery & Co. common was in demand at 80. Bucyrus common has shown no evidence of a recovery, common stock being offered at 13½ and the preferred at 60.

Butler Brothers remains steady at 250 bid, offered at 253. Chalmers Motor common had a quick advance to sales as high as 250, reacting to 230 bid, offered at 240. Continental Motor common advanced from 38½ to sales as high as 42¾, closing in demand at 41⅞, offered at 42¾. Hart, Schaffner & Marx common remains steady at 79 bid, offered at 80. Moline Plow preferred changed hands at 95. Sulzberger & Sons preferred advanced to sales at 96¾ and closed in demand at 96½, with light offerings at 97.

Gypsum Common Higher.

United States Gypsum common sold at 41½, and closed in demand at that figure, with light offerings at 42. Reo Motor Car retains its recent advance, closing at 43¾ bid, while Reo Motor Truck closed at 37¼ bid, offered at 37¾. Packard Motor advanced to 260 bid, and closed at 250 bid, offered at 260. The preferred was wanted at 101 and offered at 104. W. K. Prudden closed at 40 bid, offered at 44.

Michigan Sugar closed at 112¼ bid, ex-dividend, with small lot offerings at 114. Holland-St. Louis Sugar closed at 15 bid, offered at 15½. German-American Sugar 23 bid, offered at 24. By-Products Coke Corporation declined from 160 to 153 bid. 156 asked. Great Lakes Dredge and Dock has been rather erratic, advancing from around 110 to sales as high as 130, with a decline to around 112, and a recovery to sales at the close at 120.

Switchboard in Demand.

Kellogg Switchboard and Supply Company continues in steady demand, selling at 260. Inland Steel changed hands at 362, closing at 363 bid, offered at 367. Goodyear Tire and Rubber common showed an advance of some 30 points to sales as high as 235, closing at 225 bid, offered at 230.

After a steady and general advance in public utility stocks, the market has shown more of an irregular tendency. Northern States Power common continued to advance, with sales from 79½ to 82. Ohio Cities Gas common, after an exchange of four shares of new stock for one of the old, has settled around 63, being equivalent to 252 for the old. Cities Service common had a reaction from around 290 to sales at 280, closing at 277 bid, offered at 280.

Standard Gas Improves.

Standard Gas and Electric common advanced to sales at 14½, closing 14 bid, 14½ asked. The preferred also advanced to sales at 39¾, closing in good demand around 39¼. Middle West Utilities common sold at 51, preferred at 79½. United Light and Railways common changed hands at 52¾, and the preferred at 77¼. Western Power common was slightly stronger, advancing from 19 to 22¾, closing 22 to 23.

Toledo Traction, Light and Power preferred was in better demand, advancing to 84. Tennessee Railway, Light and Power common was traded in at 11¾.

Prairie Pipe Making Record.

The Prairie Pipe Line company is expected to show the heaviest month's business on record for June. Indications are that earnings will be on an increasing scale throughout the summer, on acount of the steadily mounting production of the midcontinent field, which is now over 400,000 barrels per day, and the urgent demand for Kansas-Oklahoma crude from the eastern refineries.

Operating at full capacity the Prairie Pipe will not be able to take care of the output offered it in the new field. The company therefore plans to start construction of a duplicate line in the Eldorado and Augusta, Kas., fields.

Prairie Pipe Line directors are expected to take dividend action about the middle of this month. The previous payment was 5 per cent and 5 per cent extra in April, which followed an initial dividend of 5 per cent in January.

Chicago Reserve Bank.

The statement of condition of the federal reserve bank of Chicago at the close of business on Friday follows:

ASSETS.

	June 9, 1916.
Gold coin and gold ctfs	$38,075,305
Gold settlement fund	7,511,000
Legal tender notes, silver ctfs., sub sidiary coin, etc.	1,706,659
Total cash reserve	$47,292,964
Bills discounted—members	1,993,147
Bills discounted—bought	3,350,339
U. S. government bonds	9,969,202
Investments	2,927,791
Total loans, investments, etc.	18,240,480
Due from fed. res. banks—net	6,997,906
National Bank and federal reserve notes	2,154,700
Furniture and fixtures	28,788
Cost of unissued F. R. notes	73,071
Total	$74,787,911

LIABILITIES.

Capital paid in	$ 6,673,000
Undivided profits—net	130,238
Unearned discount and interest	45,066
U. S. government deposits	5,299,011
Member banks reserves	62,640,505
Total	$74,787,911

Bank Share Quotations.

The bank stock market is showing some small signs of a revival of interest, although trading has not developed to any material extent. Recent reported sales are as follows:

Continental and Commercial National, 263; North Avenue State, 110; Michigan Avenue Trust and Savings, 117! First National, 471.

F. M. Zeller & Co. have prepared the following quotations:

STATE BANKS.

	Bid.	Ask.	Rate.	Book val.
Aetna State	105	110	...	113
American State bank	185	195	6	143
Austin Av. Tr. & Sav.	100	4	113	367
Austin State	...	210	8	125
Capital State Savings	107	111	...	114
Central Mfg. District	149	155	...	128
Central Trust Co.	200	205	10	142
Chicago City bank	260	270	12&1	203
Chicago Savings	141	144	6	116
Citizens St. Bk. of L. V.	116	119	...	117
Citizens Tr. & Sav.	205	...	12	152
Depositors State Sav.	118	123	4	128
Drexel State	180	185	6	146
Drovers Tr. & Sav.	300	...	12	207
Englewood State	160	170	8	122
Franklin Tr. & Sav.	150	160	5	160
Garfield Park State Sav.	132	136	4	125
Greenebaum S. B. & T. Co.	250	260	10	137
Guarantee Tr. & Sav.	135	...	8	137
Halsted Street State	124	129	6	118
Harris Trust & Savings	500	...	12&5	317
Home Bank & Trust Co.	175	185	8	131
Hyde Park State	136	140	5	136
Illinois Tr. & Sav.	480	490	16&4	315
Kaspar State bank	290	300	10&5	174
Kenwood Tr. & Sav.	180	188	7&3	181
Lake & State Savings	120	125	4	129
Lake View State	190	196	6	102
Lake Shore State	100	110	5	102
Lawndale State	258	265	8	186
Liberty Tr. & Sav.	145	155	...	121
Lincoln State	90	100	5	111
Lincoln Tr. & Sav.	120	125	6	113
Logan Sq. Tr. & Sav.	100	...	...	113
Madison & Kedzie State	115	125	...	130
Market Tr. & Sav.	95	100	...	118
Mechanics & Traders	122	128	4	134
Mercantile Trust	150	155	4	127
Merchants Loan & Tr.	439	443	16	367
Michigan Ave. Trust Co.	117	125	5	139
Mid-City Tr. & Sav.	180	195	8	132
North Avenue State	108	115	7	132
North Side State	125	135	6	105
Northern Trust Co.	260	275	8	259
Northwest State	166	180	7	127
Northwestern Trust	275	285	10	160
Oak Park Trust	250	...	12&1	159
Ogden Avenue State	...	100	...	103
Peoples Stock Yards	290	300	12	146
Peoples Trust and Sav.	285	295	10&2	156
Pioneer State	107	110	4	119
Pullman Trust	200	...	10&3	212
Schiff & Co. State	250	275	12&3	143
Security Bank	240	255	8	223
Sheridan Trust and S.	165	170	6	130
South Chicago Savings	220	230	8&2	160
South Side State	140	150	7	120
Southwest Mer. State	115	120	4	126
Southwest Trust and S.	125	130	6	114
Standard Trust and S.	158	161	6	147
State Bank of Chicago	398	403	16	330
State Bank of Evanston	305	...	12	267
Stockmen's Trust and S.	140	150	6	144
Stock Yards Savings	400	425	16&1	217
Union Bank of Chicago	145	155	6	137
Union Trust Co.	280	...	8	206
United State bank	...	112	4	118
West Englewood Ash.	150	160	8	122
West Side Trust and S.	310	350	12	157
West Town State	116	118	...	122
Woodlawn Trust and S.	210	220	10	178

NATIONAL BANKS.

Atlas Exchange	117	125	...	115
Austin National	145	155	5	129
Bowmanville National	150	160	6	140
Calumet National	200	...	8	179
Continental and Com.	262½	263½	12	192
Corn Exchange Nat.	420	426	16	330
Drovers Deposit Nat.	220	230	10	147
First National	470	474	22	327
First Nat. (Englewood)	350	360	10&5	282
Fort Dearborn National	210	225	8	141
Irving Park National	149	...	6	122
Jefferson Park Nat.	150	158	6	140
Live Stock Ex. Nat.	234	240	12	147
National Bank of Repub.	158	162	8	164
National City	150	156	6	144
National Produce	164	168	6	126
Ravenswood National	155	165	6	142
Rogers Park National	145	155	6	120
Washington Park Nat.	235	...	10&2	187

Clean Out in General Motors.

Emery W. Clark has resigned as a director of the General Motors company. Mr. Clark's retirement, following that of Albert Strauss and James J. Storrow, marks the withdrawal from the General Motors company of the banking interests with which the loan of 1910 was negotiated.

W. C. Durant, who has succeeded Charles W. Nash as president, has been in Detroit actively engaged in the affairs of the company.

Russia Wants Rails.

The Russian government is reported quietly trying to place orders for over 300,000 tons of steel rails for delivery in the closing quarter of 1916 and the first quarter of 1917.

It is, however, seriously questioned whether these orders will be placed, since rail mills are in nearly every case booked up until well into next year and it is thought improbable that capacity to roll so large a tonnage for export within the required time limit will be found.

Still After Shell Steel.

Inquiries for at least 200,000 tons of shell steel are said to be still in the market. As the buyers, which are the British and French governments, want delivery before the end of 1916, they are finding difficulty in getting bids.

Many steel men say that the only business that can now be considered must be for 1917 delivery, and the foreign purchasers are not inclined to buy so far ahead. Some steel companies are definitely out of the market for all their lines up to December, 1916.

More War Orders Predicted.

Signs of stiffening in the markets for explosive making bases are noted and the improvement is attributed to the prospects of large orders for such materials being placed here within the next few weeks. For some time the markets for the chemicals needed has been dormant, but of late a steady inflow of small orders has been reported.

Many of the contracts placed last year have renewal clauses, and it is felt that these will be exercised. A heavy buying movement is expected before the middle of July.

Chicago Bank Clearings.

Chicago bank clearings for the week ended June 10 were $353,388,787, showing a gain of 23.82 per cent over the same period last year.

Money and Exchange.

Money rates in Chicago steady at 3½@4 per cent on collateral, 3@4 per cent on commercial paper, and 4@4½ per cent over the counter. New York exchange sold at 15c discount. Chicago bank clearings were $55,513,907.

DRY GOODS.

NEW YORK, June 10.—There was some easing in print cloths and fine gray goods today, but cotton as a rule held firm. Knit goods were active. Wool goods for spring sold well. Jobbers reported a satisfactry week outside of wash goods and white goods.

Brevity Not Soul of Politics.

The most heartily applauded seconding speech was that of a North Dakota speaker, who surprised the tired delegates with "North Dakota seconds the nomination of Robert La Follette."

U. S. TREASURY STATEMENT.

Washington, D. C., June 10.—[Special.]—The following is a statement of the condition of the United States treasury on June 9:

Income to date this year	$606,667,999
Income to date last year	612,297,080
Increase	$ 84,370,919
Outgo over income this year	20,176,480
Outgo over income last year	120,889,680
Decrease	$ 99,913,200
Balance general fund	137,985,299
Balance previous day	128,999,375
Decrease	$ 1,084,076

CHICAGO STOCK EXCHANGE.

YESTERDAY'S SALES AND RANGE OF PRICES.

	Sales.	High.	Low.	Close June 9.	Net chg.
Am. Ship	65	46	45⅜	45⅝	+ ⅜
Do pfd	180	80	89	89	...
Am. St'board	50	20	20	20	+8
Com. Edison	131	141	140	140	—1
Dia. Match	10	110½	110½	110½	...
Lindsay L.	200	20½	20½	20½	...
M. Ward pfd.	5	114½	114½	114½	+ ¼
Sears-Roe.	55	185	184	185	+1½
Stew.-War.	906	105	103	103½	— ½
Swift & Co.	93	135¼	135	135¼	+ ⅝

BONDS.

$1,000 C. R. I.	1st 5s.	97⅜	97⅜	97⅜	97⅛
2,000 C. Tel. Co.	5s.	102⅛	102¼	102⅛	102⅛
11,000 Swift	1st 5s.	100½	100½	100½	100½
1,000 Sulz. S. & S.	6s..	99⅝	99¾	99⅝	99¾

NEWS OF THE FINANCIAL WORLD

According to Pittsburgh steel interests, the suggestion of inevitable decline in steel prices is found in the fact that premiums for prompt delivery of finished steel are decreasing, with the possible exception of plate. This may be a forerunner of exhaustion of orders on the books of the smaller mills, something that occurs after three or four months, if new bookings are not made. It is thought the first test of the stability of steel prices will take place in August or September.

Bulls on United States Steel common are predicting the price will move up over 10 points before the next meeting of the directors and that it will sell at a new high record at the time of the next dividend scheduled to be declared on July 25. The showing of earnings for the June quarter will be made at that time.

It is announced the Tidewater Oil company probably will pay an extra dividend this year. The question has not been formally discussed by the board, but certain members are said to be in favor of such a distribution. The company's earnings are the best in its history. The present rate is 8 per cent.

Assents to the plan of readjustment of the Pittsburgh Coal company having been received from over 90 per cent of the preferred and 85 per cent of the common stock, the readjustment committee has declared the plan operative.

New York announced that a heavy tonnage of copper for immediate shipment has been purchased by agents for the allies. The transaction was closed within the last two days on the basis of current prices.

The advance in American Beet Sugar is credited to pool activity. It is said the buying has been by new interests and that the combination of sugar properties that will include the American Beet is under negotiation.

It is announced the American Shipbuilding company will build on Puget Sound a plant that will admit of the construction of fifteen vessels at one time. Five vessels already have been chartered to be built.

Gross earnings for the New York Air Brake company for May were $4,000,000 against $4,731,000 for the full year of 1915, and $3,186,000 for 1913, the best previous year.

There was deposited at the New York assay office $2,500,000 gold bars received from Ottawa, Canada, making a total of $44,500,000 imported on the present movement.

NEW YORK BOND TRANSACTIONS

No. thous.		High.	Low.	Close
3	U S 3s coupon	101	101	101
278	Anglo-Fr 5s	95⅝	95⅜	95⅝
5	City Tokio 5s	77½	77½	77½
11	Dom Can 5s 1921	100½	100	100
12	do 5s 1926	100⅝	100½	100⅝
5	do 5s 1931	101⅜	101½	101⅜
5	Jap 4s	69⅝	69⅜	69⅜
12	Rep Cuba 5s 1904	100¼	100	100
1	N Y City 4½s 1963	107½	107½	107½
1	do 3½s Nov 1954	90½	90½	90½
1	Alas gold 6s ser B	102	102	102
6	Am Agr deb 5s	97½	97⅝	97⅝
1	Am Smelt 6s	107½	107½	107½
10	A T & T 4½s	108⅛	108⅛	108⅛
9	Am W Paper 5s	80	79½	80
6	Atch gen 4s	93⅝	93¼	93⅜
2	do cv 4s 1955	105⅜	105⅜	105⅜
7	B & O ref 5s	100⅝	100⅝	100⅝
7	do cv 4½s	96	95⅞	95⅞
2	do gold 4s	91¼	91¼	91¼
1	do 3½s	92⅞	92⅞	92⅞
1	do S W 3½s	90⅜	90⅜	90⅜
10	B R T 5½ notes	100⅞	100⅞	100⅞
2	do 4s	79¼	79¼	79¼
4	Cal Gas & E 5s	98¼	98¼	98¼
3	Cent Leather 5s	102½	102½	102½
1	C & O gen 4½s	90⅜	90⅜	90⅜
26	do cv 4½s	85½	85½	85½
1	C B & Q jt 4s	98⅝	98⅝	98⅝
1	C M & St P cv 5s	108	108	108
6	do cv 4½s	102	102	102
5	do 4s 1925	94½	94½	94½
1	C & N W 3½s	81¾	81¾	81¾
3	Chi Rys 5s	97½	97½	97½
5	C R I & P ref 4s	73⅜	73	73
10	do deb 5s	57	56¾	57
4	do ctfs stpd	55	55	55
1	Chile Cop 7s	127½	127½	127½
1	C C C St L Cairo div 4s	85⅝	85⅝	85⅝
3	do C W & M div 4s	77½	77½	77½
4	Cleve Short L 4½s	100½	100½	100½
2	Colo Ind 5s	75½	75½	75½
1	Colo Mid 4s ctfs	13½	13½	13½
1	Colo So 4½s	84⅞	84⅞	84⅞
23	Cotn Pr. 5s 1934	98	97⅞	98
16	Cub A Sug 6s	102½	102½	102½
1	Cumb Tel 5s	100½	100½	100½
1	Del & Hud refg 4s	97½	97½	97½
31	Erie cv 4s series D	86⅞	86⅞	86⅞
5	Ft W & D C 6s	105⅞	105⅞	105⅞
21	Gen Elec 5s	104⅜	104⅜	104⅜
7	Hud & Man ref 5s	73	73	73
13	do adj 5s	29⅜	29⅜	29⅜
1	Ill C ref 4s	90½	89½	89½
3	Ill C, St L & N O 5s	101½	101½	101½
8	Ill Steel 4½s	90⅞	90⅜	90⅜
3	Int Met 4½s	74⅜	74½	74⅜
11	I R T 5s	98⅝	98⅝	98⅝
15	Int Mar 4½s ctfs	103½	104½	104½
8	Lack Steel 5s 1923	99⅜	99½	99½
49	do 5s 1950	92¼	92½	92⅜
1	Lac Gas 1st 5s	101½	101½	101½
7	Lake Shore 4s 1931	94⅝	94⅝	94⅝
3	Lorillard 5s	101¼	101¼	101¼
1	L & N unif 4s	94⅞	94⅞	94⅞
1	Man Ry 4s tax ex	91⅜	91⅜	91⅜
1	Mo Pac cv 5s	47½	47½	47½
1	Mont Pow 5s	98	98	98
5	Nassau Elec 4s	74½	74½	74½
2	Nat Tube 5s	101	101	101
32	N Y Cent 6s	114¼	114⅛	114¼
1	N Y G E L H&P 5s	104	104	104
1	N Y & Hutman 4s	80¼	80¼	80¼
	N Y Rys adj 5s	58½	58½	58½
15	N Y Tel 4½s	98¾	98¾	98¾
5	Norf & W con 4s	93¾	93¾	93¾
1	do 10-20 yr cv 4s	133½	133½	133½
3	Nor Pac 4s	92⅝	92½	92⅝
23	do 3s	69⅛	69⅛	69⅛
2	O W R R & N 4s	85⅜	85⅜	85⅜
6	Pac Tel & T 5s	100⅞	100⅜	100⅜
2	Penna gen 4½s	101⅞	101⅞	101⅞
4	Pub Svc N J 5s	92¼	92	92¼
15	Reading gen 4s	95⅝	95½	95⅝
4	Rep I & S 5s	98½	98¼	98¼
1	St L I M & S R&G 4s	70	70	70
9	St L S F 5s 1927 ctfs	70	70	70
16	do stpd	67½	67½	67½
24	do 4s ser A	70⅜	70⅜	70⅜
20	do 4s ser B	87	87	87
17	do adj 5s	83⅜	83⅜	83⅛
23	do income 6s	50⅜	50	50⅜
2	St L S F 2d 4s	64½	64½	64½
18	St P M & M 4½s	103⅜	103⅜	103⅜
5	S A & A P 4s	68	68	68
1	Sav Fla & W 6s	119¼	119¼	119¼
17	S A Line adj 5s	68¼	67¼	67½
44	Sou Bell Tel 5s	100¼	100¼	100¼
1	So Pac 5s	104⅜	104⅜	104⅜
5	do cv 4s	88½	88⅝	88½
2	do San F term 4s	84	84	84
14	So Ry 5s	101⅛	101½	101⅛
14	do 4s	71½	71⅛	71½
1	Term A of St L 5s	105	105	105
2	Third Ave ref 4s	81½	81½	81½
1	Tri City R & L 5s	99⅜	99⅜	99⅜
1	Un Pac 1st 4s	97¼	97¼	97¼
2	do cv 4s	93½	93½	93½
8	Uni R R S F 4s	35⅛	35	35
1	U S Realty 5s	71	71	71
54	U S Smelt 6s	115	115	115
6	U S Steel 5s	105	105	105
3	Wab 1st 5s	104	103¾	104
1	do 2d 5s	98⅞	98⅞	98⅞
12	Westn Elec 5s	102⅜	102⅜	102⅜
1	West Md 4s	72⅞	72⅞	72⅞
4	West Shore 4s	91¾	91¾	91¾

NEW YORK.....STOCK TRANSACTIONS

	Sales.	High.	Low.	Close.	Net chgs.
Adams Ex.	100	139	139	139	....
Alaska Gold.	400	22⅝	22½	22½	....
Alaska Jun.	100	8⅞	8⅞	8⅞	....
Allis-Ch. Mfg.	100	26⅝	26⅜	26⅜	— ⅝
Do pfd	100	83	83	83	+ ⅝
Am. B. Sugar	2,500	83½	83	83¼	— ¼
Am. Can	600	57¼	56½	56⅝	— ⅛
Am. Car & F.	800	61	60½	60⅝	+ ⅛
Am. Coal Pr.	200	162	161⅞	162	+ 1
Am. C. Oil pfd	100	98½	98½	98½	....
Am. H. & L.	200	10	10	10	+ ⅛
Do pfd	100	51⅜	51¾	51⅜	....
Am. Ice Sec.	300	28½	28¼	28½	....
Am. L. Oil pfd	100	48⅝	48⅝	48⅝	....
Am. Loco.	4,000	74¼	73¼	73¼	— ⅝
Am. Smelt.	1,300	98	97⅝	98	....
Do pfd	200	113½	113	113	....
Am. Steel Fd.	200	51⅞	51¾	51¾	....
Am. Sugar	200	111	111	111	....
Am. Tel. & T.	200	129⅞	129⅝	129⅞	....
Am. Tob.	100	204¾	204¾	204⅝	+ ⅝
Am. Woolen	1,400	47½	47¼	47⅜	— ⅛
Am. Zinc	1,100	86	85½	85½	— 1¼
Am. W. P. pfd	1,000	25⅝	25½	25⅝	+ ⅛
Anaconda	1,000	84	83⅞	84	+ ⅛
Atchison	900	106⅜	106	106¾	....
Do pfd	300	101	101	101	....
Bald. Loco.	3,100	91	90⅜	90⅝	+ ⅛
Balt. & Ohio.	400	92¼	91⅝	92	— ⅛
Batopilas	600	2	2	2	....
Beth. S. pfd.	200	135	135	135	....
Brown Shoe.	100	57	57	57	....
Butte & Sup.	400	93⅝	93¼	93¼	— ⅛
Cal. Petrol.	200	21⅜	21½	21½	....
Do pfd	200	48⅛	48½	48⅛	....
Can. Pacific	100	176⅞	176⅞	176⅞	— ⅛
Central Lea.	700	55	54⅞	54⅞	— ⅛
Chandler Mot.	1,400	119	118	118	....
Ches. & Ohio.	4,100	66⅜	66	66⅜	— ⅜
C. G. W. pfd.	600	38¼	37⅝	37¾	— ⅛
C., M. & St. P.	2,400	101	100	100¾	— ⅝
C., R. I. & P.	800	20⅝	20	20⅛	+ ⅛
Chile Copper.	100	20⅞	20⅝	20⅞	+ ⅛
Chino	500	53⅞	53⅝	53⅞	+ ⅛
C., C., C. & St. L.	500	58⅝	58⅜	58⅜	— ¼
Cluett - Peab.	700	75½	75	75½	+ ½
Do pfd.	100	109	109	109	....
Colo. & Sou.	500	35½	35¼	35¼	— ¼
Do 1st pfd.	100	60	60	60	....
Do 2d pfd.	100	57⅞	57⅝	57⅜	+ 2⅜
Colo. Fuel	600	44¼	43½	43½	— ½
Comp.-Tb.-R. Co.	600	45⅛	45	45⅛	....
Crucible St.	13,000	87¼	86	86	— 1⅝
Do pfd.	400	118	118	118	+ ⅝
Deere pfd.	100	92	92	92	....
D. & R. G. pf.	600	28¼	27¾	28¼	+ 1¼
D., L. & W.	100	235	235	235	— 2
Dist. Secur.	900	47⅝	47⅛	47⅛	+ ⅜
Duluth S. S. & A. pfd.	200	12¼	12	12¼	....
Erie	2,100	39⅝	39	39	— ¼
Do 1st pfd.	700	55¼	54⅞	54⅞	— ⅜
Gen. Electric.	100	172	172	172	....
Goodrich	1,900	78¼	77⅜	77⅞	— ⅜
Gt. Nor. Ore.	300	37⅝	37½	37⅝	— ⅛
Gt. North. pfd.	200	122¾	121⅞	121⅞	— ⅛
Greene Can.	400	47	46½	46½	....
Ill. Cent.	100	108	108	108	— ⅛
Inspn. Cop.	600	46	45⅞	46	+ ⅛
Int. Mer. Mar. ctfs	3,600	26¼	26	26	— ⅛
Do pfd ctfs	3,200	96¾	95¾	96½	....
Int. Met. Con. pfd	100	75½	75½	75½	— ½
Int. Paper	1,900	12⅝	12⅝	12⅝	+ ⅛
Do pfd	600	59¼	58½	58½	— ¾
Intern. Nickel ctfs	400	45½	45½	45½	+ ¼
Jewel Tea	300	85⅜	84½	84½	— ½
K. C., Ft. S. & M. pfd	100	72	72	72	....
K. C., Sou.	100	26¼	26¼	26¼	....
Do pfd	100	61	61	61	....
Kennecott	5,400	53⅝	53⅜	53½	+ ⅛
Lack. Steel	400	71⅜	71½	71⅜	....
L. E. & West.	200	14¼	14	14¼	+ ¼
Lee Rub. Tire	700	52¼	52¼	52¼	— ¼
Leh. Valley	2,400	83⅝	83	83⅛	— ⅜
L. & N.	200	133	133	133	....
Long Isld.	100	36½	36½	36½	....
Max. Motor	500	86	85¾	85¾	— ⅜
Do 1st pfd	300	89	88¾	89	+ ⅛
Do 2d pfd.	500	58	57½	58	+ ⅛
Mex Petrol.	2,100	108⅞	107¾	108⅛	— ⅛
Miami Cop.	100	35⅞	35⅞	35⅞	+ ⅛
M., St. P., & S. S. M.	200	124¾	124¾	124⅞	+ ⅛
Mo. Pacific	300	5⅜	5½	5⅜	— ⅛
Mont. Power	200	83	85	85	....
Natl. Biscuit	100	121¾	121¼	121¾	....
Natl. Enamel	400	24½	24	24	....
Nev. Cop.	100	19⅜	19⅛	19⅛	....
N. Y. A. B.	2,600	139	134	137	+ 4
N. Y. Cent.	2,900	107	106⅝	106⅞	— ⅛
N. Y., C. & St. L. 2d pfd	100

TRADING LIGHT AND RESTRICTED IN N. Y. MARKET

All Eyes on Chicago—Rails Slow and Mercantile Issues Recede.

BAROMETER OF THE MARKET

Average of Closing Prices of Twenty Leading New York Stocks

Saturday, June 10	91.37
Friday, June 9	91.63
Net loss for the day	.26
Saturday, June 3	90.47
Net gain for the week	.90
Year ago, day of week	80.59

The twenty stocks are: Anaconda Copper, American Car and Foundry, American Smelting, American Telephone, Atchison, Baltimore and Ohio, Brooklyn Rapid Transit, Chesapeake and Ohio, Erie, Great Northern preferred, New York Central, Northern Pacific, Pennsylvania, Reading, Southern Pacific, Southern Railway, St. Paul, American Sugar, Union Pacific, and United States Steel.

Total sales of stocks, 193,000 shares.

Total sales of bonds (par value), $1,100,000.

TRADING LIGHT, NARROW.

New York, June 10.—The two hour session of the stock market today was superficial and perfunctory at best, all eyes being again directed toward Chicago. Trading was exceedingly light and narrow, with a mixture of advances and declines, specialties helping largely to hold up the recent level of averages.

New York Air Brake made an extreme gain of 6 points to 139, Texas company rose 5 to 196, and South Porto Rico Sugar 4 to the new record of 240, while United Fruit, Pacific Mail, Willys-Overland, and some of the war issues gained 1 to 2 points.

Rails Unimportant.

Rails were an unimportant factor, with slight heaviness in Reading, Chesapeake and Ohio, Southern Pacific, and Southern Railway preferred, which was neutralized by further advances in Colorado Southern and St. Louis Southwestern preferred issues.

Reviews of the mercantile agencies announced "recessions from past feverish activity" for the time being, although leading industries continue to exceed their production of previous years and wholesale distributon of general merchandise remains broad.

Dealings in bonds today were nominal and confined to better known issues. United States coupon 4s advanced ½, registered 4s ¾, and Panama 3s 1¼ per cent on call during the week.

Mercantile paper, 3½@3¾. Sterling, 60 day bills, 4.72⅝; demand, 4.75 11-16; cables, 4.76⅝. Francs, demand, 5.91⅜; cables, 5.91¼. Marks, demand, 76; cables, 76⅛. Kronen, demand, 13⅜; cables, 13⅜. Guilders, demand, 41¼; cables, 41⅜. Lires, demand, 6.38½; cables, 6.37⅜. Rubles, demand, 31; cables, 31⅛. Bar silver, 61⅛. Mexican dollars, 48⅝. Government bonds steady. Railroad bonds steady. Time loans strong: 60 and 90 days, 3½@3¾; six months, 3¾@4 per cent.

BOSTON STOCK QUOTATIONS.

	Sales.	Open.	High.	Low.	Close.
Alaska Gold	300	22½	22⅝	22¼	22½
Algomah	100	1½	1⅝	1½	1⅝
Allouez	60	68	68½	68	68
Am. Zinc	35	86¼	86¼	85¼	85¼
Ariz. Coml	10	8⅞	8⅞	8⅝	8⅞
Cal. & Ariz	220	71	71	70⅝	71
Cal. & Hecla	5	555	555	550	550
Centennial	10	16⅝	16⅝	16⅝	16⅝
Cop. Range	655	62⅜	62⅝	61½	61⅝
East Butte	100	12½	12⅝	12⅜	12⅜
Hancock	10	14¾	14¾	14¾	14¾
Island Creek	15	50	50	50	50
Isle Royale	150	27½	27⅝	27½	27½
Kerr Lake	100	4⅞	4⅞	4⅞	4⅞
Lake	10	14½	14½	14½	14½
Mass. Cons	475	11¾	12⅜	11¾	12⅛
Mohawk	30	96	96	96	96
Nev. Cons	50	18¼	18¼	18¼	18¼
Nipissing	95	7¼	7¼	7	7
No. Butte	870	22	22¼	21⅞	21⅞
No. Lake	600	75c	75c	75c	75c
Ojibway	100	1⅜	1⅜	1⅜	1⅜
Old Dom	440	71	72⅜	71	72
Osceola	20	96½	93½	93½	93½
Shannon	5	8½	8½	8½	8½
Shattuck	20	31⅜	31⅜	31⅜	31⅜
South Lake	100	7⅛	7¼	7⅛	7⅛
South Utah	200	25c	25c	25c	25c
St. Marys	40	80	80	79½	80
Sup. & Boston	200	4⅜	4⅜	4⅜	4⅜
Trinity	50	5⅝	5⅝	5⅝	5⅝
Tuolumne	550	48c	50c	48c	48c
Un. Cop. Land	100	1⅛	1⅛	1	1
U. S. Smelt	5,205	80½	80½	78⅝	78⅝
Do pfd	128	51½	51⅝	51½	51⅝
Utah Apex	25	4⅞	4⅞	4⅞	4⅞
Utah Cons	60	14¼	14⅜	14¼	14¼
Utah Copper	55	82¼	82¾	82¼	82¼
Utah Metals	35	9	9	15-16	15-16
Winona	110	5⅝	5⅝	5⅝	5⅝
Wolverine	60	55	55	55	55
Victoria	200	3 5-16	3¾	3 5-16	3¼
RAILS.					
Bos. & Albany	1	183	183	183	183
Bos. Elev.	2	71	71	71	71
Bos. & Maine	3	49	49	49	49
Bos. & Prov.	12	232	232	232	232
N. Y., N.H. & H.	5	61½	61½	61½	61½
Rutland pfd.	10	26	26	26	26
West End	10	58	58	58	58
MISCELLANEOUS.					
Am. Ag. Chm.	107	68½	69	68½	69
Do pfd	32	100	100	100	100
Am. Sugar pfd	2	117	117	117	117
Am. T. & T.	194	129⅞	130	129⅜	130
A. G. & W. I.	2,230	56	58⅜	56	58⅛
Do pfd	4,423	57	57⅞	56½	56½
Cuban Cement	210	14½	14½	14½	14½
Edison	100	238½	238½	238½	238½
Mass. Gas	16	83	83	83	83
Do pfd	6	84	84	84	84
Mergenthaler	4	163½	163½	163½	163½
N. E. Cot. Y.	30	25	25¼	25	25¼
Nipe Bay	15	156	156	156	156
Swift	4	136	136	136	136
Torrington	12	54	54	54	54
Un. Fruit	900	166½	168	166¼	166¾
Un. Shoe	963	60	60	59⅜	60
Do pfd	155	29⅜	29⅜	29⅜	29⅜
U. S. Steel	50	86¾	86¾	85⅝	85⅝
Ventura Oil	2,955	10	10⅜	9⅞	10
West. Union	25	94½	94½	94½	94½
BONDS.					
$ 1,000 Am. Ag. 5s		97½	97½	97½	97½
1,000 A. T. & T. 4s		92¾	92¾	92¾	92¾
1,100 do 4½s		107⅞	108	107⅞	108
50,000 A. G. & W. I.		56 53	83	82½	83
34,000 Gen. El. 5s		104⅞	104⅞	104⅞	104⅞
2,000 Mass. Gas 4½s					
1929		97	97	97	97
1,000 do 4½s 1931		95¾	95¾	95¾	95¾
7,000 N. E. Tel. 5s		103½	103⅝	103½	103⅝
7,000 Pr. Ctr. 6s		94	94	94	94
4,000 Swift 5s		100¾	100½	100½	100¾
39,000 U. S. 6mlt. 6s		114⅜	115	114⅜	115

BOSTON CURB QUOTATIONS.

	Bid.	Ask.		Bid.	Asked.
Alvarado	.50	1½	Jer. Verde	1½	
Am. Oil	31	33	Homa	90	94
B. S. Gas	18	19	Houghton	1⅝	2
Bagdad	1.75c	1.80c	Humboldt	2¼	2⅜
Bingham	13½	14	Iron Cop.	4	4¼
Bohemia	2	2¼	Do pfd	6¼	7
Bos. Arts	2¼	2⅜	Iron Blos.	1⅛	1⅛
Bos. Corbin	70	75	Majestic	96	97
Bos. Ely	68	71	Mex. Met.	37	40
Bos. & Mont.	1⅛	2	Nat. Z. & L.	2½	2⅝
Butte & L.	75	76	Nev. Doug.	1¼	1⅜
Calaveras	4¼	4½	New Cr'n.	13	13⅝
Champ. Cop.	13	14	New Baltic.	2	2⅛
Con. Cortez	1⅜	1⅝	New Ut. B.	1½	1⅝
Con. Ely	1⅜	1⅝	Ohio Copper	14	18
Con. Gas	2¼	2⅝	Oneco	1	1¼
Davis Daly	45	50	Onondaga	1¼	1⅝
Davis Daly	1⅜	1½	Ella	96	97
Eagle & B.	2¼	2⅝	S. W. Miami	1¼	1⅜
Fortuna	6¾	7	Yukon	2	2⅜
Gold Lake	30	44	Nixon	40	41
Gt. Corbin	4	5	Trinc	6	6¼
Inrine	60	60	U. Ver Ext.	27½	27¾

...NEW YORK.....CURB TRANSACTIONS

	Sales.	Open.	High.	Low.	Close.
Adanac Silver	3,000	62c	63c	61c	62c
Aetna Expl	1,900	19¼	19⅝	18⅝	18⅝
Alas. B. C. M.	4,300	80c	80c	78c	79c
Am. Marconi	200	3½	3½	3½	3½
Am. Motors	6,555	63½	63½	61½	61½
Am. Oil & Gas	1,150	⅞	⅞	⅞	⅞
A. G. & W. I.	10,000	57½	59¼	56¼	58⅝
Do pfd	500	57	57½	57	57
Barnett O. & G.	800	3⅜	3⅜	3⅜	3⅜
Bing. Mines	300	13½	16⅜	13½	13⅜
Beaver Con	500	⅜	⅜	⅜	⅜
B. A. Tob. old	100	17⅞	17⅞	17⅝	17⅞
Bradford Min.	100	1¼	1¼	1¼	1¼
Butte C. & Z.	400	7	7	7	7
Butler Chem	500	4⅝	4⅝	4½	4½
Caledonia M	2,500	67c	68c	67c	67c
Canada Cop	250	2⅛	2⅛	2	2
Can. Nat. Gas.	3,000	1½	1⅝	1⅜	1⅜
C. L. & P. Co.	950	6	6	5⅞	5⅞
Cerro De Pas.	1,200	37	38	37	38
Chgv. Motors	2,100	230	259	250	259
Con. Ariz	1,000	1½	1½	1⅜	1⅝
Cosden & Co.	400	23¼	25¼	23	25
Cos. Oil & G.	6,000	12½	12⅝	12½	12⅝
Charcoal Iron	700	6⅞	7	6⅞	7
Do pfd	600	6	6¼	6	6¼
Con. Nev. U.	1,100	⅞	⅞	⅞	⅞
Cuban C. S.	200	57⅝	57⅞	57⅝	57⅞
Do pfd	100	95¼	95¼	95¼	95¼
Driggs Sea	105	130	130	129	129
Eagle B. B.	1,600	2¼	2½	2¼	2¼
Emerson Phon.	550	12	12⅝	12	12⅜
Emma Copper	4,800	00c	65c	60c	65c
Fed. O. & G.	900	1¼	1⅜	1⅛	1⅜
Gaston Wil	600	51⅜	51⅝	51½	51½
Goldhill Min	1,000	22c	22c	22c	22c
Hartman Corp.	100	72	72	72	72
Hecla	300	5⅛	5⅛	5⅛	5⅛
Holly Sugar	200	45½	46⅛	45½	45½
Do pfd	2	97	97	97	97
Hull Copper	1,000	25c	26c	25c	25c
In. Arms F. pf	10	17¼	17¼	17¼	17¼
Inter. C. Rub.	100	12⅜	12⅜	12⅜	12⅜
Inter. Mines	5,000	16c	16c	16c	16c
Iron Blos	100	1⅞	1⅞	1⅞	1⅞
Joplin Ore	1,200	2½	2⅝	2½	2⅝
Jerome Verde	1,950	1⅞	2	1⅞	1⅞
Kape Mfg. Co.	3,550	5⅝	6	5⅝	6
Kenova Oil Co.	5,125	70c	80c	77c	80c
Jerome Y. Ex.	700	1⅜	1⅜	1⅜	1⅜
Kresge Stores, new	1,300	11	11⅛	11	11⅛
Louis. C. C. G.	4,300	18c	18c	18c	18c
McKinley-D	100	59c	59c	59c	59c
Majestic Cop.	100	1 1-16	1 1-16	1 1-16	1 1-16
Magma Cop.	200	15⅛	15⅛	15⅛	15⅛
Maxim	200	7⅞	7½	7⅞	7½
Midv. Steel	3,200	65½	65½	64⅞	65
Mojave Tung.	1,250	6⅝	6⅝	6⅝	6⅝
Monitor Silver	2,025	2¾	2¾	2⅝	2⅝
Motor Prod	650	74	75	74	75
Mother Lode	15,000	26c	30c	26c	30c
Mus. O. & R.	810	2 15-16	3	2 15-16	3
N. Y. Hon. R.	200	16⅞	17	16⅝	17
Colonial Oil	60	80	80	80	80
Okla. P. & R.	900	7⅝	7⅞	7⅝	7⅞
Pan.-Am.	200	49¾	50	49⅝	50
Perlman Rim	800	145	148	144½	148
Peerless Mot.	1,450	27	27	26	27
Poole Engr.	120	118	118	114	114
R. & H. Corp.	100	5	5	5	5
Rex Cons.	1,000	20c	20c	20c	20c
Rilla Cop.	2,900	15-16	1	15-16	1
S. H. Kress Co. pfd	100	102½	102¼	102⅛	102½
St. Joe Lead	200	16¼	16¼	16¼	16¼

...CLOSING BID and ASKED PRICES

[Stocks not traded in yesterday.]

	Bid.	Ask.
Am. Ag. Ch. 6s	68	69⅝
Do pfd	95½	100
A. B. Sug. pf 8s	96	98
A. Bk. 8 ctf 90%	103¼	
Do pfd ctf.15s	194	
Am. Can pfd	110½	111½
A.C.& F. pf.	115½	117
A. Cl. Pr. pf	117½	119
A. Cot. Oil	53½	53¾
Am. Exp	120	125
A. Lins. Oil	21¾	22
A. Loc. pfd	101	103
Am. Malt	7	8
Do pfd	35½	36
A. Sm. pfd A	95¼	95½
Do pfd B	80½	87½
Am. Snuff	147	150
Do pfd	103½	110
A. Sug. pfd.	117	120
A. T. & Cab. 6s	63½	65
A. Tob. pfd&	107¼	108
A. Wool pfd.	98½	99
Assets Real	2½	4
Asstd. Oil	66½	67½
At. Cst. Line	115½	116½
Bal. Loc. pfd	106	108
B. & O. pfd	79½	77
Beth Steel	440	450
Bkl. U. Gas	128	130
Brown Sh. pf	100	100½
Brunswick	8	10
B., R. & Pitts pf	91	100
Burns Bros	73	80
Do pfd	103	109
Butterick	28½	30
Cent. Leath. pfd	110½	111¾
Central of N. Jersey	290	380
C. & A	8	10
Do pfd	15¾	22¾
C., M. & St. P., pfd	130	130¼
C., St. P., M. & O	117	125
Do pfd	135	148
C. & N. W.	129½	131
Do pfd	169	172
C., C., C. & St. L. pfd	83½	84¾
Cont. Can	99½	101
Do pfd	110	114
Corn Prod	19	19¼
Do pfd	90	95¼
Crex Carpet	45	60
Cuban-Am. Sugar	225	235
Do pfd	110	115
D. & R. G.	14	15
Del. & Hud.	152½	153½
Det. Edison	136	137
Det. United	115	117
Dia. Match	109	111
Dome Min.	27	27¼
Elec. S. B.	65	66
Erie 2d pfd.	46½	47
Fed. M. & S.	16⅜	20
Do pfd	33	38
Helme Co.	167½	180
Do pfd	114	119
Gen. Chem.	300	310
Do pfd	116	119
Gen. Motors	475	546
Do pfd	113¾	114
Homestake	130½	135
Int. Ag. Cr.	16	17¼
Do pfd	50½	52
Int. Har. of N. J	117¾	118¾
Do pfd	116	120
Int. Hr. Co.	52	53½
Do pfd	106	108
Int.-Met. C.	18½	18⅝
Int. Nickel pfd ctf	106	109
Iowa Cent	4	6
Do pfd	9	12
J. I. Case pf.	85⅝	90
J. Kayser	91	94
Do pfd	115	117
K. & Des M.	4	8
Do pfd		50
Laclede Gas.	105½	106¼
L. E. & W. pfd	85	89
Lig. & M	245	252
Do pfd	121	
Loose-W	17½	20¼
Do 1st pfd	54⅞	56
Do 2d pfd	56	60
Mackay Co.	81	81⅝
Do pfd	65¼	65½
Man. Elev.	129	130
Man. Shirt	66	67½
Do pfd	110	118
May Dp. St.	64	64⅞
Mex. Petrol.	107	108
Do pfd	95	96
M. & St. L.	6¼	6⅝
Do pfd	16	18
Mt. St. P. & S. S. M. pf.	130	135
M. K. & T.	4¼	4½
Do pfd	11⅜	11⅝
Mo. Pac. ctf	5⅝	6
Mon. Power pfd	116	
Nash. & C.	135	140
Nat. Biscuit	120	125
Nat. C. & S.	75	78
Do pfd	108	108½
Nat. Enp. pf.	92	97
Nat. Lead	65	65½
Do pfd	112	114
Nat. Rys. of Mex. 1st pf	23	
Do 2d pfd	7	7⅜
N. Y. Dock	9½	13½
Do pfd	21	35
N. Y., C. & St. L	42	43
Do 1st pfd	79	84
N. & W. pfd.	87¼	88¾
North Amer.	70	71
No. O. T. & L.	73	
Pabst B. pfd.	73	73½
Pac. T. & T.	32½	35
Do pfd	95	98
Pac. Coast.	63	73
P. Lorillard	215	225
Do pfd	119½	120½
Peoria & E.	10	12
Pet.-Mul.		55
Do 1st pfd		90
Pitts. Stl. pf.	97	98⅝
P., C., C. & St. L. pfd.	95	97
Pr. Steel Car pfd	100½	100⅝
P. Sve. N. J.	129	130
Ry. Stl. Spgs. pfd.	97	99
Rdg. 1st pfd.	42½	43¼
Do 2d pfd.	47	48
Seab. A. Line	16½	17
Sears-R. pfd	125	127½
Sloss-S. pfd.	93	98
Sapulpa Ref	200	11½
Saxon Motor	103	80½
Scr. Gr. Gold	500	⅜
Sinclair Oil	400	48
Sp'field B. pfd	80	120
Submar. Corp.	300	37½
Un. Mot. w. l.	24,200	31
Stand. S. & L.	200	1⅝
Tob. Prod.	150	43½
Tono. Mining	100	6 5-16
U. S. Cont.	2,000	10c
U. S. L. & H.	600	37½
Do pfd	1,400	5⅝
U. S. S'ship	100	6⅞
Un. Verde Ex.	400	27⅜
Un. W. Oil	4,300	2
Un. Pr. Sh.	900	15-16
Unity Gold M.	100	2⅜
Victoria Oil	755	1⅝
Va. Mines D	600	7
Wayl. O. &G.	100	5
W. Dome Con.	2,000	37c
White Mot.	6,800	39⅜
White Oak	4,000	6
World Film	100	1
Yuscarn M.	200	1⅝
Zinc Con.	400	4¾

BONDS.				
$235,000 C. & O. 5s	95⅝	95⅞	95⅝	95⅝

CLOSING BID AND ASKED PRICES.

	Bid.	Ask.
B. A. Tb. nw	17	18
Cons. Cop	2⅝	2⅝
Curtiss	44	52
Cramp Ship	85	87
E.-c. Boat	375	385
Do pfd	375	385
First N. Cop.	4¼	5
Giddd. Cons.	93	95
Hendee Mfg.	27	29
Hous. Oil	16	18
Do pfd	55	65
Int. Mot	10	13
Do pfd	20	25
Int. Salt	32	42
Kerr Lake	4⅝	4⅞
Larose	⅝	¾

BONDS.		
Western Pacific 5s	30	33

STANDARD OIL SUBSIDIARIES.

	Sales.	Open.	High.	Low.	Close.
Pierce Oil	200	13¾	13¾	13¾	13¾
Pra. Pipe Line	13	215	215	215	215

CLOSING BID AND ASKED PRICES.

	Bid.	Ask.
Ang. A. Oil	15½	16½
Atlantic Rf.	680	695
Borne Scry	325	350
Buckeye P.	88	93
Cheseb. Mfg.	320	330
Colonial Oil	60	80
Cont. Oil	315	320
Crescent P.	40	43
Cumb. Pipe	80	90
Eureka Pipe	205	210
Galena Sig.	155	158
Do pfd	140	145
Illinois Pipe	163	165
Indiana Pipe	90	95
Natl. Transit	16	17
N. Y. Trans.	185	195
North. Pipe	98	102
Ohio Oil	226	229
Prairie Oil	407	412
Solar Ref	280	290
South. Pipe	190	195
So. Pa. Oil	355	365
S. W. Pa. Pipe	105	110
S. O. Cal	248	250
S. O. Ind	557	562
S. O. Kas	450	460
S. O. Ky	507	513
S. O. Neb	340	350
S. O. N. J	520	523
S. O. N. Y	207	210
S. O. Ohio	610	625
Swan & Fch.	95	105
Un. T. Line	82	84
Vacuum Oil	250	255
Wash'n Oil	35	40

	Bid.	Asked.
Io. Porto R. Sugar pfd.	117	125
St. L. & S. F.	4½	5½
Do 1st pfd.	7½	9½
St. L. S. W.	30	30½
Do pfd	47½	48
Studebaker pfd.	107½	110½
Texas & Pac.	11½	12
Do land tr.	115	125
Pob. Prod. pfd.	102	105
T. S. L. & W.	4	6
Do pfd	9	12
Twin City	98	99
Do pfd	125	
Und. Typewriter pfd.	112	
Un. B. & P.	5½	5⅝
U. Cigars M.	57	58
Do pfd	108	110
Un. Cigars Stores	97	97⅜
Do pfd	115	119
U. S. Alcohol pfd.	108	107
U. S. Cast I. Pipe pfd	52¼	55
U. S. Exp.	30	31½
U. S. Realty	85	89
U. S. Rubber 1st pfd	100½	100½
Do 2d pfd.	70	90
Va. Ch. pfd.	107	109
Va. C. & C.	50	54
Va. Ry. & P.	46	50
Vulcan Det.	7	10
Do pfd	20	35
Wells-Fargo	123½	130
West. Maryland pfd	44	47
West. Elec. 1st pfd	73	74
Weyman & Brutton	202	280
Do pfd	112	117
Wheeling & Lake Erie	4	5
Do 1st pfd.	13½	15½
Do 2d pfd.	5	6
Woolworth pfd	128	126

PRODUCE MARKETS.

EGGS.

CHICAGO, June 10.—Fair trade at steady prices. Receipts, 16,492 cases. Quotations:

Firsts	20¾@21¼c	Checks	17@18c
Ordinary firsts	18@20c	Storage packed extras	22½c
Miscellaneous, cases returned	19½@20½c	Do firsts	21¾@22c
Do, cases included	20@21c	Extras—	
Dirties	18@18½c	Fillers	24c
		Cartons	25c

NEW YORK, June 10.—EGGS—Steady; receipts, 13,062; fresh gathered extra fine, 24½@26c; extra firsts, 23½@24c; firsts, 22@23c; nearby hennery whites, fine to fancy, 26@27c; nearby hennery browns, 25@26c.

BUTTER.

CHICAGO, June 10.—Market steady at unchanged prices. Receipts, 12,933 tubs. Quotations:

Extras	29c	Extra to grocers—	
Extra firsts	28@28½c	Tubs	31c
Firsts	27@27½c	Prints	32c
Seconds	25½@26½c	Pkg. stock	22½@23c

NEW YORK, June 10.—BUTTER—Weaker; receipts, 8,491 tubs; creamery extras, 92 score, 30@30¼c; creamery, higher scoring, 30½@31c; firsts, 28½@29¼c; seconds, 27@28c.

ELGIN, Ill., June 10.—BUTTER—Sales: 90 tubs at 29c.

ST. LOUIS, Mo., June 10.—BUTTER—Creamery, 28½@29c.

CHEESE.

CHICAGO, June 10.—Trade quiet on home account. There is a good supply and market is easy. Quotations:

Young America	15½c	Double daisies	15½c
Twins	15¼c	Limburger	15½@16c
Longhorns	15½c	Swiss	28@30c
Dalsies	15½c	Brick	15½c

NEW YORK, June 10.—CHEESE—Firmer; receipts, 2,544 boxes; state fresh specials, 15½@15½c; do average fancy, 14¾@15c.

POULTRY.

CHICAGO, June 10.—Live fowls sold ½@1c lower and roosters lost ½c a pound. Receipts, 1 car and 275 coops. Quotations:

Live—		Iced—	
Fowls	17½c	Fowls	19c
Springs	26@32c	Roosters	13c
Roosters	11c	Ducks	18c
Turkeys	20c	Turkeys	28@29c
Ducks	17c	Geese	13c
Geese	13@13c		

NEW YORK, June 10.—POULTRY—Live steady; broilers, 20@27c; fowls, 20½@21c; turkeys, 27c. Dressed: Steady; broilers, 26@32c; chickens, 23@27c; fowls, 18@22½c; turkeys, 27c.

VEGETABLES.

CHICAGO, June 10.—Potatoes met with a quiet demand at steady prices. Receipts, 30 cars of old and 8 cars of new. Green vegetables steady. Quotations:

Asparagus, ill., 24 bchs	$1.00@2.00	bu	$1.00@1.20
Beets, Ky., crates	$2.00@2.25	Do new, bu	$1.50@1.90
Carrots, Ky., crates	$3.50@4.00	Cabbage, new, crates	$2.50@3.00
Celery, Fla	$1.75@2.00	String beans, hampers	$2.50@3.00
Pea beans	$4.00@4.40	Tomatoes, Fla.	$3.50@4.00
Potatoes, 24 qts	$1.00@2.25		
Mich., 16 qts	$1.00@1.25		
Watermelons, car	$300@400		
Cantaloupes, st. crates	$3.50@4.00		

FRUIT.

CHICAGO, June 10.—Berries met with a good demand and melons sold more briskly. Other fruits were quiet. Quotations:

Oranges, cases	$2.75@4.00
Apples, brls.	$2.75@5.50
Do, boxes	$1.50@2.25
Grapefruit, cases	$2.75@4.50
Strawberries, cases	$2.50@3.00

VEALS.

90@60 lbs	13@14c
90@90 lbs	14@15c
90@120 lbs	15@16c
120@200 lbs, coarse	10@12c

SOUTH WATER STREET BEEF.

	No. 1.	No. 2.	No. 3.
Ribs	17	17	14
Loins	25	21	15
Rounds	15	14½	12½
Plates	10¼	10	9
Chucks	13½	12½	11

NEW INCORPORATIONS.

SECRETARY OF STATE STEVENSON YESterday at Springfield issued certificates of incorporation to the following:

P. J. Ford company, Chicago; capital, $10,000; incorporators, P. J. Ford, H. B. Rennolds, E. E. Beach.

Nonexplosive Device company, Chicago; capital, $5,000; incorporators, John F. Wagner, Samuel G. Grodson, Edwin T. Maynard.

The Orso Chemical company, Chicago; capital, $50,000; incorporators, Fred C. Churchill, Joseph A. Goldberg, Maurice Markewitz.

Curtis Gut Strong company, Chicago; capital, $15,000; incorporators, Ezra Cohn, W. S. Hefferan Jr., John J. Dever.

Montrose Confectionery, Chicago; capital, $1,900; incorporators, Benjamin E. Cohen, Isadore J. Berksen, Richard P. Poulton.

Inland Grain company, Galesburg; capital, $30,000; incorporators, A. R. Anderson, L. L. Steele, E. B. Holmes.

Wessland Park Amusement company, Paxton; capital, $5,000; incorporators, C. R. Crunsen, F. L. Wessland, K. E. Rodeen.

Universal Film exchange, Chicago; capital, $50,000; incorporators, John J. Laine, Paul J. Dubois, Edwin H. Collins.

Stayeless Stencil company, Chicago; capital, $2,500; incorporators, C. O. Nord, F. H. Beach, M. A. Segers.

Stresenreuter, Cotton & Co., Chicago; capital, $30,000; incorporators, Frank M. Stresenreuter, Richard E.

REALTY MARKET STRONG DESPITE WEATHER AND CONVENTIONS

'PADDED' LEASE CHARGE STARTS BOARD INQUIRY

Investigation Arouses Dealers to Realization of Over-building Peril.

FIGURES FOR THE WEEK.

TRANSFERS.

	No.	Amount.
Last week	1,047	$1,695,796
Same week last year	911	1,523,200

TRUST DEEDS AND MORTGAGES.

	No.	Amount.
Last week	955	$3,490,415
Same week last year	961	3,036,989

BUILDING PERMITS

	No.	Amount.
South	30	$ 385,100
Southwest	67	818,350
North	25	370,700
Northwest	67	556,400
Totals	189	$2,130,550
Same week last year	185	1,575,500

An event of much importance in connection with the present agitation regarding "padded" flat leases, the overlending and overbuilding in this field, was the action taken by the Chicago real estate board at its monthly meeting last week in instructing its apartment building committee to investigate the matter of the alleged "padded" leases and report at the next meeting of the board.

The fact that the board has taken cognizance of the growing complaints which recently have been voiced regarding the "padded" lease evil, and the serious effect it is likely to have on the flat investment market unless checked, augurs well for an abatement of the evil, to some considerable extent at least, provided the committee, which is composed of Adolph Kramer, John A. Carroll, Warner G. Baird, J. J. Harrington Jr., and Homer H. Schneider, make a determined effort to get at the actual facts in the matter.

Committee Has Power to Check Evil

The committee has it in its power to do much to restore the confidence of investors in this class of property, and it is hoped and believed the matter will be treated in the broad and thorough manner it deserves. It will mean much for the future of this market.

The matter was brought to the attention of the board by J. W. Hedenberg, who expressed the opinion the board should take some action in this matter, which at present is attracting so much attention in real estate circles.

President Urges Caution.

President Paul Steinbrecher, while of the opinion it was largely a matter of individual honesty on the part of brokers, agents, and owners, declared himself in favor of any plan which promised to put a stop to a growing evil. It is necessary to handle it with care, however, he said, in order to minimize the injury which the legitimate market interests might suffer and because of the tendency to overemphasize the extent of the evil there was danger of its being thought to be a common practice, whereas it is not.

Valentine H. Surghnor suggested as a remedy for the evil that the seller of apartment buildings be required to furnish a bond to the effect that the leases covering the various apartments are for just what they purport to be. He said he had successfully used it in his own business and believed it susceptible of general application.

Board's Action Is Commended.

The board is to be commended for the action it has taken in recognizing the public complaint which has been voiced so freely of late in regard to this matter, but it is to be regretted that it did not take some cognizance of those other twin evils which are doing much to injure the investment market for flat properties as well as securities based on this class of property—namely: overbuilding and overlending.

Since the publication in this column a week ago of an article along these lines THE TRIBUNE has received a number of communications commending it strongly and urging that the agitation be continued until the evils complained of are materially abated. There is reason to believe the present agitation already has accomplished considerable in this direction, and with the real estate board under the aggressive leadership of President Steinbrecher, an active participant in the good work, a great benefit could be done both the market as well as the investing public.

The situation is by no means an alarming one, but largely because of the strength of the market and the marvelously rapid upbuilding of the city certain evil influences have been allowed to work into the market which should now be checked if a continued healthy market is to prevail.

May Building Runs High.

The May building figures, as well as those for the first five months of the current year, furnish the most convincing evidence of the overbuilding of the city. Thus, while for the five months of the year there has been an increase of 67 per cent over the corresponding period for 1915, May shows an increase of 73.45 per cent, showing a progressive increase.

What this means may be gathered from the fact that the total of the building figures for 1915 were, with one exception, the largest in the history of the city. That year was 1911, when there was so much building in the downtown district in order to take advantage of the old building ordinance permitting a height of 260 feet. The totals for that year were over $105,000,000, but this will be greatly exceeded by the operations of the present year if the present volume is anywhere near maintained.

Bulk in Apartments.

The interesting and disturbing feature of the situation is that the bulk of the building is of apartments. During 1915 the total of this class of building was practically $60,000,000 and constituted over 60 per cent of the total building of the city, as against about 35 per cent during years of normal building in this field.

For the five months of the present year it is not possible to secure the cost of the apartment buildings for which permits were issued, but the number issued tells its story, 2,216, as against 1,661 for the same period of 1915. If these operations continue unchecked 1916 will witness the construction of approximately $80,000,000 worth of apartment buildings.

Comment is unnecessary in the face of these figures.

ILLINOIS REAL ESTATE SOCIETY MEETS TUESDAY.

The first annual meeting of the Real Estate association of the state of Illinois is to be held at Chicago next Tuesday. The program includes addresses by Walter M. Provine of Taylorville, President Harrison B. Riley of the Chicago Title and Trust company; Lee J. Ninde, president of the Indiana State association, and Ben Faast, president of the association of the state of Wisconsin.

The association has at the start about 400 members belonging to the real estate boards of Danville, Peoria, Rockford, and Chicago and the boards of a number of other cities are making arrangements to join as soon as meetings can be held to take action.

The object of the association is to unite brokers, agents, dealers, and owners of real estate in Illinois for the purpose of enforcing a high standard of ethics in the real estate profession and acting for the betterment and promotion of real estate interests. The constitutional amendment for revenue reform is being urged in an active campaign.

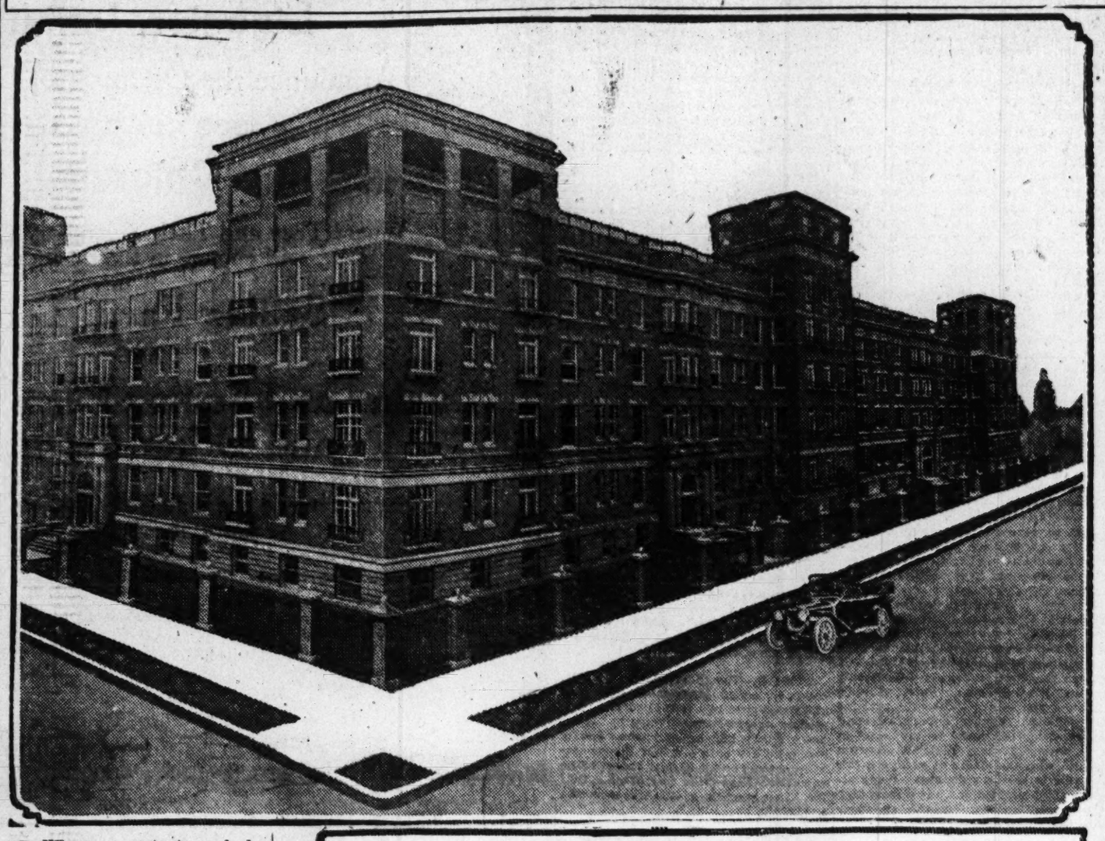
William C. Johnson of Danville is president; Frank S. Horner of Rockford, vice president, and Joseph K. Brittain of Chicago, secretary and treasurer of the association. The first board of directors includes in addition to the above named men Walter G. Causey of Peoria; E. Orris Hart, Edward S. Judd, Newton B. Lauren, Paul Steinbrecher, and George H. Taylor of Chicago.

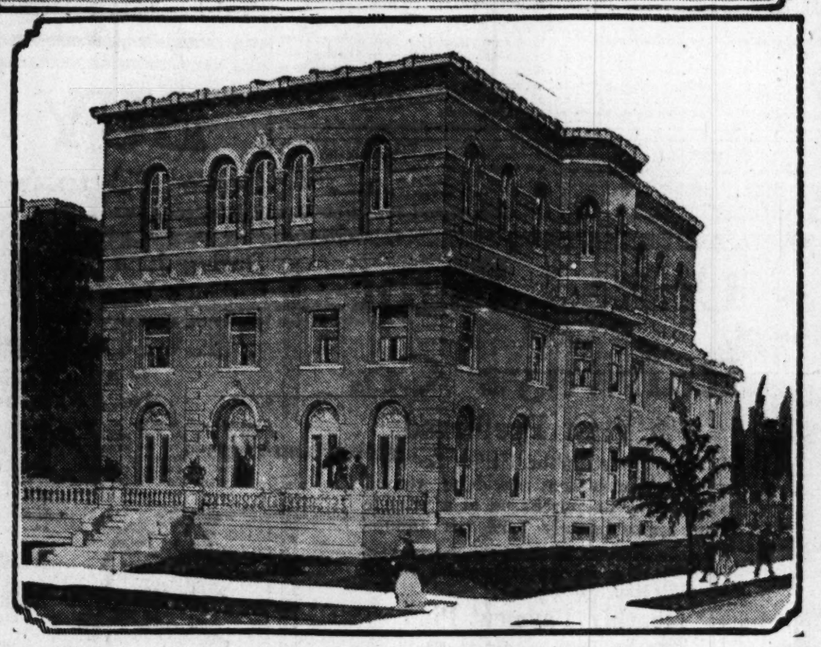
Interrupts Ear Trumpets.

Hundreds of men and women in the galleries farthest from the platform at the Coliseum devised a combination megaphone and ear trumpet. It's just a small brown cardboard cone, an ideal believer and listener.

THE MARCH OF BUILDING

$275,000 Addition to Mercy Hospital to Be Opened Thursday Is Shown in Upper Picture. Below Is New Home of Bohemia Club.





THE new convent wing and addition to Mercy hospital to be opened to the public next Thursday is the third unit of the new Mercy hospital. It is built of red pressed brick with stone trimmings and is of the English renaissance type of architecture, corresponding with the two previous new wings. It has a frontage of 160 feet on Calumet avenue and cost $275,000. For the last seven years the work of extension and the replacing of the older buildings with the most modern type of hospital buildings has been carried on and it will take about seven years more to complete the entire scheme. The complete project will constitute one of the largest and most up to date hospitals in America. The latest addition consists of a convent wing with accommodations for sixty sisters and a hospital addition providing thirty private rooms, four wards de luxe, divided into two units of four beds each, and the entire fourth floor is devoted to maternity department. On the roof are the solariums and outdoor wards and roof gardens. The new Mercy hospital is being erected from the plans and under the supervision of Charles H. Prindeville.

The lower picture is that of the Bohemia club, the former residence of William Lorimer at Douglas boulevard and Lawndale avenue, as it will appear when the proposed $20,000 addition is completed. This will consist of a one story addition to the building, which the club purchased from Mr. Lorimer in 1912 for $30,000. The Ceska Beseda (Bohemia club) was organized in 1899, its present membership being about 250. The officers are: President, James M. Triner of the Triner Scale and Manufacturing company; vice president, Joseph Lopecky, Lawndale State bank; treasurer, Frank Novotny, manager Union Wholesale Liquor company; chairman finance committee, Hugo L. Pitte, civil service commissioner.

Real Estate Transfers

WEST TOWN.

Armitage-av., 25 e of Point-st., s f, 50x71 ft on w and 125 ft on e, rev stamp $2. Dec. 7 [Bertha Smalinsky to Mathias Freres] ..... $
Bingham-st., 150 s e of Francis, s w f, 25 ft to L R. R., rev stamp $1. incumb $2,900, April 28 [Stanley Tarczon to Michal Kolenda] .....
Ewing-st., 58 e of Clinton, n f, 25x118, rev stamp $10.50. June 7 [Pasquale Parillo et al. to Geo. H. Murphy] .....
Forquer-st., 130 w of Canal, s f, 25x118, rev stamp $7, incumb $6,000, May 29 [Antonio Tortoriello to Geo. H. Murphy] .....
Huron-st., W., 504 e of Noble, n f, 24x100, rev stamp $5. incumb $2,000. June 5 [Stanislaw Jenkot to Ludwik Chorobik] .....
Huron-st., W., 264 e of Paulina, n f, 24x124, rev stamp $2.50. Incumb $2,500. June 6 [John Mytys to Jan Karas] 4,637
Jackson-blvd., 150 e of Paulina-st., s f, 25x183, rev stamp $5. May 12 [Caroline Schaaf to Peter Peck et al.] 10
Lake-st., W., 89 e of Sacramento-av., s f, 50x125, rev stamp $2. June 6 [L. D. Glans to Chas. C. Stringer et al.] 10
Paulina-st., 174 s of Jackson-blvd., e f, 24x100, rev stamp $3. May 31 [Nikolas Irmen to Paul M. Irmen] 10
Polk-st., W., n e cor Laflin, s f, 46x111, m or l, rev stamp $10, incumb $17,000, p m t d $1,000, June 1 [Jake Cohn et al. to Abraham Rosenberg] 10
Walnut-st., 94 e of Sacramento-av., n f, 46x150, rev stamp $4.50, incumb $5,000, May 19 [Mary J. Bromstad to Guy W. Smith] .....
Warren-av., 218 e of Albany, s f, 25x118, rev stamp $3, incumb $1,800, June 8 [W. G. W. Haslam to Moritz Schmidt] 7,250
Augusta-st., 166 e of California-av., s f, 25x124, rev stamp $8, May 26 [Frank Kielack to Wincenty Polak] .....
Adams-st., W., 327 e of Central Park-av., s f, 16x180, rev stamp 50c, incumb $4,000 p m t d $1,750, June 8 [Mary King to Margaret Crittenton] 7,600
Campbell-av., n e cor Congress-st., w f, 50x125, m or l, rev stamp 50c, incumb $7,000, Feb. 21 [W. A. Kreger to Wm. D. Labedie] .....
Clifton Park-av., 276 e of W. 18th-st., w f, 25x126, rev stamp $4.50, May 26 [Emma Kude to Ida Sachs] 10
Evergreen-av., 150 e of Spaulding, n f, 87x124, rev stamp $2.50, incumb $3,-250. June 1 [Augusta C. Peterson to Richard W. Langner] .....
Grenshaw-st., 216 w of Kedzie-av., s f, 25x125, rev stamp $8, incumb $1,500, June 1 [J. A. McCarthy to Andrew O. Silverson] 5,500
Grenshaw-st., 300 w of Central Park-av., n f, 25x124, rev stamp $4.50, incumb $8,000. June 2 [Hyman Hoffberg to Esther Albert et al.] .....
Grenshaw-st., 350 e of Central Park-av., n f, 25x125, rev stamp $1. June 2 [S. L. Molback to Mamie Telechansky] 10
Hamlin-av., n w cor Thomas-st., e f, 58x124, m or l, rev stamp $8, incumb $11,000, June 1 [A. O. Silverson to John A. McCarthy et al.] 1,150

CALUMET.

110th-pl., 125 w of Perry-av., n f, 87x125, rev stamp $1.50, incumb $2,000. June 3 [Bernard Elsie to F. O. Bergstrom] .....
110th-st., 225 w of Perry-av., s f, 25x132, rev stamp $1.50, incumb $1,000. May 24 [J. L. Wintercorn to John R. Brown] 4,000
Prospect-av., 207 s of W. 97th-st., w f, 50x124, rev stamp $2, incumb $1,750, May 11 [H. F. Artzemann to Roy F. Guy] .....

ROGERS PARK.

Bosworth-av., 58 n of Arthur, e f, 60x124, rev stamp $10, incumb $16,000. June 8 [J. P. Stephany to Charles Mueller] .....
Newgard-av., 80 s of Albion, n f, 80x132, rev stamp $2, incumb $4,000. June 7 [F. O. Meter to Wilberg Johnson] .....

LAKE VIEW.

Berwyn-av., 50 e of N. Lincoln-st., s f, 25x132, rev stamp $1, incumb $3,400. June 5 [M. J. Ryan to Edward H. Blohm] .....
Cornelia-st., n e cor Lincoln, s f, 51x124, April 27 [L. Earl Wills to Willis Hutson] .....
Cornelia-st., n w cor Lincoln, s f, 52x124, rev stamp $10, April 14 [est E. H. Sheldon to L. Earl Wills] 10,000
Cornelia-st., s e cor Lincoln, n f, 51x124, pur mon mort $9,000, April 27 [L. Earl Wills to Wm. E. Henry] .....
Clark-st., 70 s e of Byron, e f, 50x125, rev stamp $2.50, May 16 [est W. Miller to Edward S. Lloyd] .....
Cullom-av., 125 e of Lincoln, s f, 30x125, Oct. 3, 1914 [Anna March to Charlotte March] .....
Grace-st., 67 e of Herndon, e f, 28x125, rev stamp $3, July 3, 1915 [Est Friedricke Redie to Otto F. Mangold] .....
Melrose-st., 72 e of Lincoln, s f, 24x125, rev stamp $1.50, incumb $1,500, June 8 [Louis Lauser to Frank Sharnak] .....
Robey-st., W., 75 s of Wayeland-av., e f, 25x124, rev stamp $3, incumb $1,000, June 7 [Henry Dodeck to Minnie Leeds] .....
Wellington-st., 153 w of Lincoln, s f, 25x126, rev stamp $1.50, incumb $3,000, June 7 [Henry Obermayer to Martin Kennelly] .....

JEFFERSON.

Carmen-av., 241 w of Long, n f, 50 to alley, rev stamp $1.50, incumb $2,700, June 7 [Marian Dubrowski to Martin Stasicki] .....
Giddings-av., 275 w of Major, s f, 87x125, rev stamp $1, incumb $1,800. May 20 [Albert Czerwinski to Ft. D. & S. Bk.] .....
Gresham-st., 27 s w of Barry-av., n w f, 30x125, rev stamp 50c, incumb $1,800, May 21 [Edmund Szajkowski to Andrew Roe] .....
Medill-av., 100 w of Laverne, s f, 325x116, rev stamp $4.50, May 19 [Catherine E. Dyer to Northwest Park District] .....
Monticello-av., 289 s of Wabansia, e f, 25x125, rev stamp 50c, incumb $3,046, May 12 [F. Folkuehn to Ida. M. Sadler] .....

NORTH TOWN.

Huron-st., 168 w of Sedgwick, n f, 24x100, rev stamp $4, June 8 [Mary L. Carr, exec. to trustee under Nahlein realty agreement and known as Nahlein realty trustees] .....

HYDE PARK.

Bennett-av., 198 s of 70th-st., extended e f, 82x134, rev stamp $4.50, June 6 [State Bk. of Chgo. to Geo. R. Bennett] .....
Blackstone-av., 235 n of E. 56th-st., e f, 20x150, rev stamp $2, incumb $3,500, June 1 [Cora A. Moritz to Louis B. Erwin] .....
Constance-av., 248 s of 69th-st., extended, w f, 50x184, rev stamp $4.50, June 6 [State Bk. of Chgo. to Leo R. Bennett] .....
Drexel-av., 156 n of E. 55th-st., w f, 26x104, rev stamp $5, incumb $5,000, pur mon mort deed $2,000, June 3 [Fred Becklenberg to John Hartley] .....
Euclid-av., 88 s of 70th-st., extended, e f, 50x134, rev stamp $4.50, June 6 [State Bk. of Chgo. to Geo. R. Bennett] .....
Merrill-av., 72?1 w 40x150, rev stamp $3.50 incumb $3,000, May 20 [F. B. Harriman to Lucy D. Bennett] .....
Sidney-av., s w cor E. 44th-st., e f, 50x88, rev stamp $4, May 26 [L. M. Smith, trustee, et al. by m in c to Frederick H. Wickett] .....
SOUTH TOWN.
Prairie-av., 317 s of 28th-st., e f, 70x170, June 2 [Elizabeth S. Coolidge quitclaims to 1st District Assn. of the Illinois State Assn. of Graduate Nurses] .....

LAKE.

Dearborn-st., S., 84 n of W. 61st-st., e f, 41x100, rev stamp 60c, incumb $6,000 May 29 [Geo. Van Llew to Walter R. Taylor] .....
69th-st., W., 25 e of Oakley-av., s f, 48x126, and e p, rev stamp 85c. Oct. 13 [Alfred Anderson to Ethel L. Anderson] .....
Hermitage-av., S., 186 n of W. 47th-st., w f, 24x124, rev stamp $4.50, May 18 [Frank Krivak to Joseph Godwilas et al.] .....
Wood-st., S., 214 n of W. 46th-st., w f, 48x124, rev stamp $3.50, incumb $5,500, June 7 [Cipr.jan Zatorski to Joseph Petrowski] .....

Building Permits.

Kedvale-av., N., 1902-04, 2 story brick flats, Frank Behrendt, 1514 N. Kedvale-av.; T. J. Reynertson, arch.; N. J. Danielsen, mason; A. Battes, carp. ..... $
Langley-av., 7518, 2 story brick flats, O. A. Johnson, 7543 Langley-av.; E. Brauchler, arch.; C. A. Juhl, mason; owner is carp. .....
Ashland-av., S., 6340, 1 story brick store and residence, G. A. Lignell, in care of carp.; J. N. Coleman, arch.; H. A. Hansen, mason; O. F. Hermanson, carp. .....
Lake-st., W., 4026-38, 1 and 2 story brick addition, Vulcan Stamping company, 4038 W. Lake-st.; W. H. Burkhend, arch.; Ruffner & Bloss, mason; carp., not given .....
Ridge-av., 5815, 3 story brick flats, N. E. Mueller, 5814 Ridge-av.; F. V. Prather, arch.; owner is mason and carp .....
Evans-av., 6751-53, 3 story brick flats, M. Nidets, 1182 S. Monart-st.; A. L. Himelblan, arch.; B. Kappel, mason; owner is carp. .....
Calumet-av., 4710, 2 story brick addition, W. Kent, 105 S. La Salle-st.; G. H. Borst, arch.; M. Neff & Son, mason and carp. .....
Windsor-av., 5016-18-22, three 1 story brick residences, H. E. Otto, Fullerton and Milwaukee-avs.; M. R. Sandel, arch.; H. Wold, mason; F. Christiansen, carp. .....
Euclid-av., 7403-05, 3 story brick apartments, Conn & Williams, 2246 E. 73d-st.; J. E. Sheller, arch.; owner is mason and carp. .....
Kedzie-av., N., 4521-23, 1 story brick garages, E. Cabel, 3123 Wilson-av.; O. Kaiser, arch.; A. C. Christensen, carp.

H. K. CHAPIN PURCHASER OF W. N. SELIG RESIDENCE.

According to a deed filed for record late in the week, Henry K. Chapin was the actual purchaser of the William N. Selig residence on Lake View avenue, 204 feet north of Fullerton parkway, and to which Attorney J. A. Verhoefen took title a short time ago. The lot fronts 87.5 feet with a maximum depth of 160 feet, and is improved with a handsome three story stone front dwelling, containing fourteen rooms. There is a garage in the rear. The deeds show the consideration to have been $60,000, made up of an incumbrance of $37,000, with $32,000 paid for the equity. W. G. Madsen of Cochran & McCluer and R. A. Connell were the brokers.

Paul Steinbrecher & Co. sold for Lucy P. and Dora Allen to Charles E. Kremer, the maritime lawyer, the three story stone front dwelling at 11424 North State Parkway for $20,000. Winston & Co. were associated in the transaction. It is the fourth residence sale that Steinbrecher & Co. have made in this block since the beginning of the year.

Strain on Flag.

It is an awful strain on the American flag and the English language. Every adjective, superlative, exclamation point, colon, dash, and period used was sent to the emergency hospital, and they were reported out of danger, but suffering horribly from shock.

SPALDING BROS.' LOOP PURCHASE WEEK'S LEADER

Buy Leasehold Interest in State Street and Will Erect a Mercantile Building.

The feature of a surprisingly good market considering the unfavorable weather conditions and the distractions incident to the national Republican convention was the purchase by James Walter Spalding of New York, president of A. G. Spalding & Bros., from Henry C. Lytton of the leasehold interest in the property at 211-215 South State street, 42½x144.8 feet, west front, 100 feet south of Adams street. The consideration is withheld, but in connection with the acquirement of the property Mr. Spalding gave a trust deed to the First Trust and Savings bank to secure a loan of $350,000, due Aug. 15, 1927, and bearing 5 per cent interest.

Spalding & Bros. a short time ago secured a twenty-five years' lease of the property and contemplated remodeling the present building on the property, but it is announced now they will raze the present building and erect a high grade five story mercantile building, the plans for which have been prepared by Mundie & Jensen.

Leased to Henry Siegel.

The fee of the north 20 feet is owned by John D. Jennings estate and the south 22½ feet by Bessie Beers Hansen. The north parcel was leased by Henry Siegel in 1899 for ninety-nine years at a net annual rent of $8,000 and the south 22½ feet at an annual rent of $12,000, making $20,000 for the two.

The leasehold interest in the two subsequently was acquired by Mr. Lytton. As the lease of the property to Spalding Bros. by Mr. Lytton provided for a net annual rent of $35,000 for the first ten years, $36,000 for the next ten, and $37,000 for the last five years, it will be seen that he has realized a handsome profit out of the transaction.

In addition to the rent Spalding & Bros. paid Mr. Lytton a cash consideration of $25,000. The sale was negotiated by Albert H. Wetten & Co. and John B. Ackerman, while the legal details were handled by Henry M. Wolf and Edward F. Bayley.

Another Leasehold Sold.

Another downtown transaction made a matter of record was the sale by the Printers Equipment company to Poole Bros. of the leasehold estate and the six story steel construction building at the southeast corner of South Clark and Harrison streets, lot 100x100, for an expressed consideration of $75,000.

The purchasers gave back a purchase money mortgage to Francis King of Alma, Mich., trustee, for $75,000, at 4 per cent interest. The land was leased for ninety-nine years from 1890 from J. E. Baker at an annual rent of $10,000 for the ninety-eight years of the term.

There was considerable doing of an important character in outside business property, several fairly good sized transactions being reported.

The most important of these was the purchase by W. K. Young and G. H. Young of W. K. Young & Bro. from R. J. Henry of the business block at the southwest corner of Fifty-fifth street and Blackstone avenue for an indicated consideration of $90,000, subject to an incumbrance of $40,000.

The lot fronts 150 feet on Fifty-fifth street by 75 feet on the avenue and is improved with a four story building containing six stores, thirty-two apartments, and four suites of offices and is said to have a gross annual rent of $12,000. The corner is regarded as among the most valuable on the street.

Fifty-third Street Sale.

Another Hyde Park deal was the sale by Mrs. Anna M. West to Mrs. Rosa Siegel of the property at the northwest corner of Fifty-third street and Woodlawn avenue, 164 feet on the former by 61½ feet, improved with a new one story white tile front building containing eight stores. A consideration of $55,000 was reported, the seller taking the residence property at 3642 Michigan avenue, valued at $30,000. Frank H. Lang represented both parties.

The business property at the northeast corner of North Clark street and Estes avenue has been placed under contract of sale by Lawrence P. Boyle to the G. A. Springer estate for a reported consideration of $60,000, subject to an incumbrance of $32,000. The property is improved with a building containing eight stores on the ground floor and offices and apartments on the upper floors, and in exchange the seller took the eight residences at 3800-3824 Forest avenue. George W. Dingman and E. L. Springer represented both parties to the transaction.

Ben Lowenmeyer Sells Corner.

Ben Lowenmeyer, who a short time ago acquired the business property at the southeast corner of Forty-third street and Drexel boulevard, has sold the same to Harold E. Hammond for an indicated consideration of $50,000, subject to an incumbrance of $30,000, taking in exchange for the equity a tract of 1,240x1,340 feet, south front, in One Hundred and Thirtieth street, 100 feet east of the center of Torrence avenue, comprising nearly twenty acres. The Forty-third street property is 99x180 feet, west front, with one and two story improvements.

PLANS HIGH GRADE FLATS.

A high grade twelve apartment building of five, six, and seven rooms is to be erected by Axel Johnson, the builder, on 74x127 feet at the northeast corner of Briar place and Cambridge avenue, which he has purchased from Dora Brecher for a reported price of $19,000. Greenebaum Sons' Bank and Trust company has made a loan of $55,000 in connection with the construction of the building. The sale was negotiated by H. W. Croxton.

STUDY IDLE SCHOOL LAND

President Steinbrecher of the Chicago real estate board has named the following committee to recommend to the school board some policy looking to the disposal of its idle outlying properties: Walter Mills, chairman; Perkins B. Bass, J. Lewis Cochran, Ernest Woltersdorf, and Raymond E. Herman.

Leases and Loans.

There was little doing of an important nature in the way of leases of building space in the downtown district, the most important one reported being the lease by Willis & Frankenstein for Elger Bros., owners of the Cunard building, southwest corner of Randolph and Dearborn streets, to George B. Beaman of the Beaman Drug company of the "L" shaped store and basement in that building. The store and basement contain 1,800 feet of space, and the lease is for nine years and ten months from July 1 at a term rent of $94,019.

Several 4½ per cent loans were reported. One which was to Edward S. Hunter and secured by the property at the southeast corner of Madison and Market streets was for $100,000 and runs five years. W. H. Henkle of the Illinois Trust and Savings bank was trustee.

Edgar M. Snow & Co. made several small 4½ per cent loans. One was for $35,000, 5 years, at 4½ per cent, secured by the property at the northwest corner of Federal and Polk streets, 100x100 feet, improved with old frame and brick buildings.

The same brokers also made a loan of $20,000, five years, at 4½ per cent, on the property at 162-66 North Clinton street, lot 72 2-3x150 feet, between Randolph and Lake streets, with a four story brick improvements.

They also made a loan of $20,000, five years, at 4½ per cent, on the property at 919-21 South State street, lot 20x138 feet, west front, with three story brick improvements.

hey also made a loan of $20,000, five years, at 4½ per cent, on the property at 122 West Lake street, 20x180 feet, improved with four story brick building, between La Salle and Clark streets.

S. W. Straus & Co. have made a bond issue loan of $70,000, seven years, at 5½ per cent, to Carl Edwards, on the Carlton Court apartments at 6236-42 South Park avenue, lot 100x160 feet, east front.

Greenebaum Sons Bank and Trust company made a loan of $60,000, five years, at 5 per cent, to the General Furniture company on the property at the northeast corner of Halsted and Sixty-second streets, 60x125 feet, improved with three story mercantile building.

S. W. Straus & Co. made a loan of $60,000, seven years, at 5½ per cent, to the Ogren Motor works, secured by the property in Chicago avenue, between Sacramento boulevard and Grand avenue.

Michael B. Moran has sold to L. E. Harroun the vacant 96x130 feet at 5519-25 Cottage Grove avenue for a reported consideration of $8,500, who will improve with a public garage to cost about $25,000. It has been leased to the Combs Garage company for a term of ten years at a reported term rent of $33,000, at the rate of $3,000 a year for the first five years and $3,600 for the last five years. T. D. O'Hern and C. W. Parker of C. W. Hoff & Co. were the brokers.

VACANT TRACTS IN GOOD DEMAND IN ALL SECTIONS.

August von Glahn has sold to Oliver M. Burton, president of the Oliver M. Burton company, the tract of fourteen acres at the southwest corner of Forty-seventh street and Archer avenue for an indicated consideration of $56,500. At the time Mr. von Glahn acquired it last March in connection with the sale of the property at 642-48 South State street it was said to have been given a value of $100,000.

It is stated Mr. Burton will improve a large part of it for the use of the companies of which he is the head, which includes the Dixie Felt Mattress company in addition to the Oliver M. Burton company.

It is said the improvements probably will consist of large warehouses, a manufacturing plant for the Dixie Cotton Felt Mattress company, and mill buildings for the Oliver M. Burton company. The property has exceptional railroad facilities, consisting of three belt lines and one trunk line. It also is served by the Kedzie, Archer, and Forty-seventh street car lines.

All the parties to the transaction were represented by Frank S. Pagin & Co.

Aibert F. Keeney has sold to Raymond G. Hancock a tract of 65 lots, comprising the remaining lots in his first and second North avenue subdivisions, the consideration being given at $35,000. The lots are 31 feet front on Waller, Mango, Hunter, and Mansfield avenues between North and Wabansia avenues, and will be improved with high class brick bungalows. Maurice Greenspan represented Mr. Hancock and Rich & Divine Mr. Keeney.

Carrie Greenebaum has sold to Margaret A. Collins the vacant property at the northeast corner of Michigan avenue and Keeney street, Evanston, for a reported consideration of $12,000. It is stated the purchaser plans to improve with a large apartment building of four and five rooms, to cost in the neighborhood of $80,000. McGuire & Henderson represented both parties.

The 60x125 feet of vacant at the northwest corner of Sixty-eighth street and East End avenue, 60x125 feet, has been sold by Mrs. Caroline A. Slusser to Polsen Bros. for a reported consideration of $8,000.

MONEY TO LOAN

On Improved Chicago Real Estate
5% to 6%

AMERICAN BOND & MORTGAGE CO.
158-160 Jackson Blvd., Chicago

We will make loans upon well located store or apartment buildings at
5%
interest where the margin of security is exceptionally large.
BAIRD & WARNER
Established 1855
29 S. La Salle St.
Central 8300

FLAT TRADING IN ALL CLASSES TAKES A SPURT

$175,000 Sale to New York Woman of South Side Property Tops List of Deals.

There was much doing of an interesting character in apartment house property last week, the showing being better than for several weeks.

The most important transaction of the week was the sale by John R. Johnson to Ella J. L. W. Pember of New York City of the forty-two apartment building at the northeast corner of St. Lawrence avenue and Fiftieth place for a reported $175,000, subject to $90,000. The building is said to have a gross annual rent of $20,000. A forty acre orange grove at Riverside, Cal., valued at $60,000 was given, with $25,000 cash. S. A. French & Co. represented Mrs. Pember and Newton B. Lauren & Co. Mr. Johnston.

Frederick Becklenberg sold to Adolph Silver the twenty-one flat building with 111x120 feet, south front, at 656-64 Cornelia street for an indicated $85,000, subject to $50,000 incumbrance, taking in part payment the leasehold interest in building southwest corner Thirty-third street and Indiana avenue, at a valuation of $50,000. The sale was negotiated by Hyman Polokow, Lawrence Fels, and Frank Rathje.

Twenty-four Flat Building Sold.

Milton S. Plotke sold to Charles L. Gloeckler the twenty-four flat building, lot 100x125 feet, northwest corner Newport and Seminary avenues, for an indicated consideration of $62,500, subject to $37,500. Henry F. Knipp was the broker.

Adolph Raphael sold to Gilbert C. Person the twelve flat building at 49-52 Deming place, lot 50x148 feet, with garages in the rear, for a reported consideration of $50,000, subject to $25,000, vacant being given in part payment. F. L. Maimin of G. H. Gottschalk & Co. was the broker.

The southeast corner of Evans avenue and Forty-sixth street, 127½x125 feet, with flat improvements, was sold by Harry Homewood to Samuel M. W. Dahl for an indicated $51,000, subject to $25,000.

Murray Wolbach sold to Nathalia Danielson the twelve flat building, lot 85x125 feet, northeast corner Sixty-eighth street and East End avenue, for a reported $60,000, taking in part payment southwest corner Seventy-fourth street and Phillips avenue. C. M. Prideaux of Newton B. Lauren & Co. was the broker.

Six Flat Brings $45,000.

Dr. W. F. Gorsline sold to Mrs. Agnes Piratzky the high grade six flat building, lot 56x100 feet, at 3030-32 Pine Grove avenue, for a reported $45,000, subject to $15,000, the store and flat property at 1420 Blue Island avenue, valued at $20,000, being given in part payment. Madsen Bros. were the brokers.

Nels E. Johnson sold to Lena M. Post the flat property, lot 54x125 feet, northeast corner Monticello avenue and Altgelie street, for an indicated $41,500, subject to $30,000.

Abe Rosenberg sold to Jake Cohn the southwest corner Douglas Park boulevard and Central Park avenue, 100x125 feet with flat improvements, for an indicated consideration of $42,000, subject to $27,000. The purchaser conveyed the northeast corner Laflin and Polk streets at a reported valuation of $35,000, subject to $17,000. Charles Turek was the broker.

Sixty-first Street Deal.

H. Callner sold to Max Conn the fifteen flat building southwest corner Sixty-first street and Champlain avenue, for a reported $65,000, subject to $37,500, taking in part payment the three flat at 6237 Michigan avenue, valued at $18,000. Milton H. Callner & Co. was the broker.

The twelve flat southwest corner Bosworth and Arthur avenue was sold by William H. Rump to Herman F. and Alma C. Krueges for a reported $48,000, taking the store and flat property southwest corner Fulton street and Campbell avenue, valued at $18,000. O. P. Cramer Jr. broker.

The Famous Amber Wool Velvet
Stair Carpets
$1.15 Per Yard
YOU can supply your every need for carpetings from our complete stock, comprising nearly every quality from all the leading mills of the country. The prices are low and yet consistent with good merchandise and excellent service.
Employ Richardson Service and Avoid Labor Troubles.
Phone Harrison 6931
and allow us to figure on your requirements.
C. R. McCOY, Mgr. Contract Dept.
Member Cook County Real Estate Board
O. W. Richardson & Co.
The House of Good Values
WABASH AND CONGRESS

in apartment house property
, the showing being better than
al weeks.

st important transaction of the
e the sale by John R. Johnson to
. W. Pember of New York City
orty-two apartment building at
heast corner of St. Lawrence
nd Fiftieth place for a reported
ubject to $90,000. The building
o have a gross annual rent of
A forty acre orange grove at
, Cal., valued at $60,000 was
ith $25,000 cash. S. A. French
resented Mrs. Pember and New-
auren & Co. Mr. Johnston.
ck Becklenberg sold to Adolph
e twenty-one flat building with
eet, south front, at 656-64 Cor-
eet for an indicated 85,000, sub-
$50,000 incumbrance, taking in
ment the leasehold interest and
southwest corner Thirty-ninth
nd Indiana avenue, at a valua-
50,000. The sale was negotiated
an Polokow, Lawrence Fein, and
athje.

y-four Flat Building Sold.

S. Piotke sold to Charles S.
r the twenty-four flat building,
125 feet, northwest corner New-
Seminary avenues, for an indi-
nsideration of $62,500, subject to
Henry F. Knipp was the broker.
Raphael sold to Gilbert C. Fer-
twelve flat building at 420-22
place, lot 50x148 feet, with gar-
he rear, for a reported considera-
50,000, subject to $25,000, vacant
iven in part payment. F. U.
of G. H. Gottschalk & Co. was
er.

outheast corner of Evans avenue
rty-sixth street, 127½x121 feet,
t improvements, was sold by
omewood to Samuel M. W. Dakin
ndicated $51,000, subject to $32,-

y Wolbach sold to Nathalia Dan-
he twelve flat building, lot 60x125
rtheast corner Sixty-eighth street
t End avenue, for a reported $47,-
ing in part payment southwest
Seventy-fourth street and Phillips
C. M. Prideaux of Newton B.
& Co. was the broker.

x Flat Brings $45,000.

. F. Gorsline sold to Mrs. Agnes
y the high grade six flat building,
00 feet, at 3630-32 Pine Grove ave-
r a reported $45,000, subject to
the store and flat property at
e Island avenue, valued at $20,000,
iven in part payment. Madden
ere the brokers.
E. Johnson sold to Lena M. Fox
property, lot 54x125 feet, north-
rner Monticello avenue and Ains-
et, for an indicated $41,500, sub-
$30,000.
Rosenberg sold to Jake Cohen the
est corner Douglas Park boule-
nd Central Park avenue, lot 51x150
th flat improvements, for an indi-
consideration of $42,000, subject
00. The purchaser conveyed the
st corner Laflin and Polk streets
ported valuation of $35,000, subject
00. Charles Turek was the broker.

Sixty-first Street Deal.

llner sold to Max Conn the fifteen
lding southwest corner Sixty-first
and Champlain avenue, for a re-
$65,000, subject to $37,500, taking
t payment the three flat at 5321
an avenue, valued at $18,000. Mil-
Callner & Co. was the broker.
twelve flat southwest corner Bos-
and Arthur avenue was sold by
n H. Rump to Herman F. and
C. Krueges for a reported $40,000,
the store and flat property south-
orner Fulton street and Campbell
, valued at $18,000. O. P. Curran
oker.

The Famous
ber Wool Velvet

Stair
Carpets

1.15 Per Yard

OU can supply your
every need for carpetings
our complete stock, com-
ng nearly every quality
all the leading mills of
country. The prices are low
yet consistent with good
chandise and excellent serv-

ploy Richardson Service
Avoid Labor Troubles.
Phone Harrison 6931
allow us to figure on your
irements.
McCOY, Mgr. Contract Dept.
Member Cook County
Real Estate Board

W. Richardson & Co.
The House of Good Values.
WABASH AND CONGRESS

ROTOGRAVURE SECTION

Chicago Sunday Tribune.

CIRCULATION OVER 600,000 SUNDAY OVER 350,000 DAILY

THE WORLD'S GREATEST NEWSPAPER

JUNE 11, 1916.

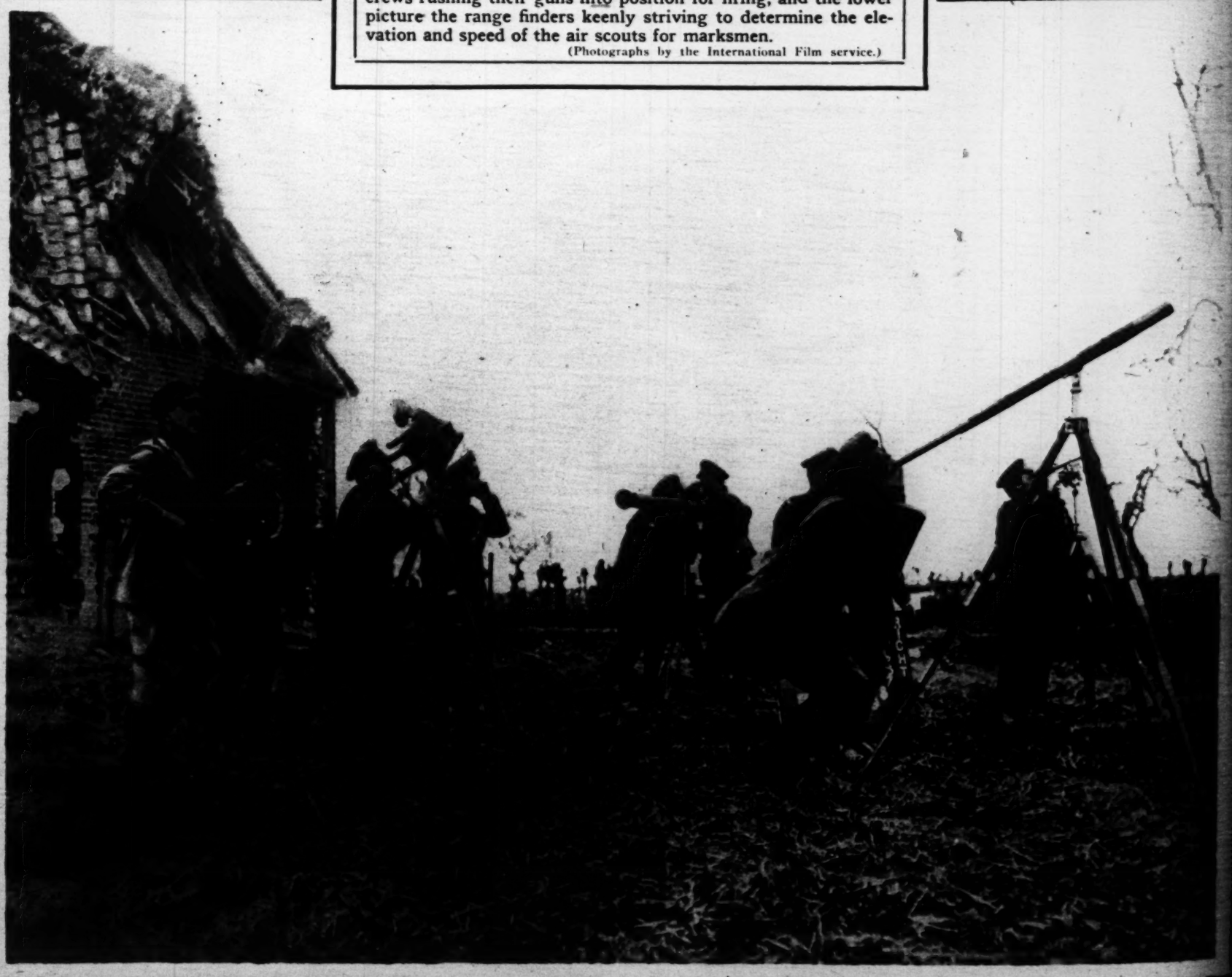


WOODROW WILSON, PRESIDENT OF THE UNITED STATES, 1913-19??. (From a snapshot by the International Film service.)



HERE COMES A FOKKER!—This cry, anywhere on the battle front of the allies, sends the crews of the anti-aircraft guns flocking to their posts in the hope of bringing down an enemy aeroplane scout. The upper photograph shows British crews rushing their guns into position for firing, and the lower picture the range finders keenly striving to determine the elevation and speed of the air scouts for marksmen.

(Photographs by the International Film service.)





A HIKE AT SUNRISE—The photograph shows men of company A of the Sixth United States infantry starting on a march toward the Mexican border at sunrise over Lake Tascata, near San Antonio, Tex.

(Photograph copyright by Underwood & Underwood.)

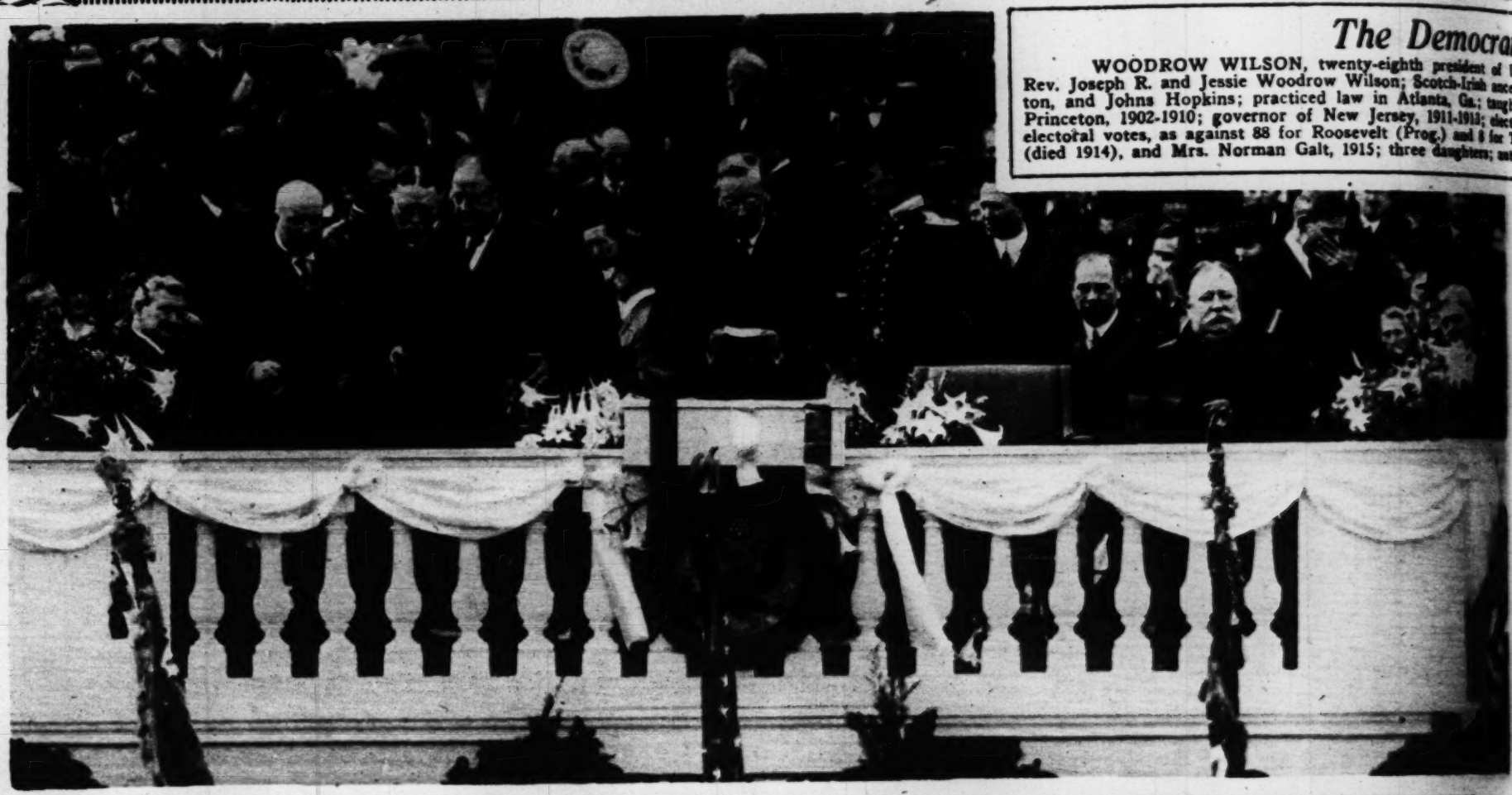


SEEING THAT THE SOLDIERS' FEET ARE FIT—Capt. Edward L. Mapier of the medical corps inspecting the feet of United States soldiers in Mexico after an all day hike.

(Photograph copyright by Underwood & Underwood.)

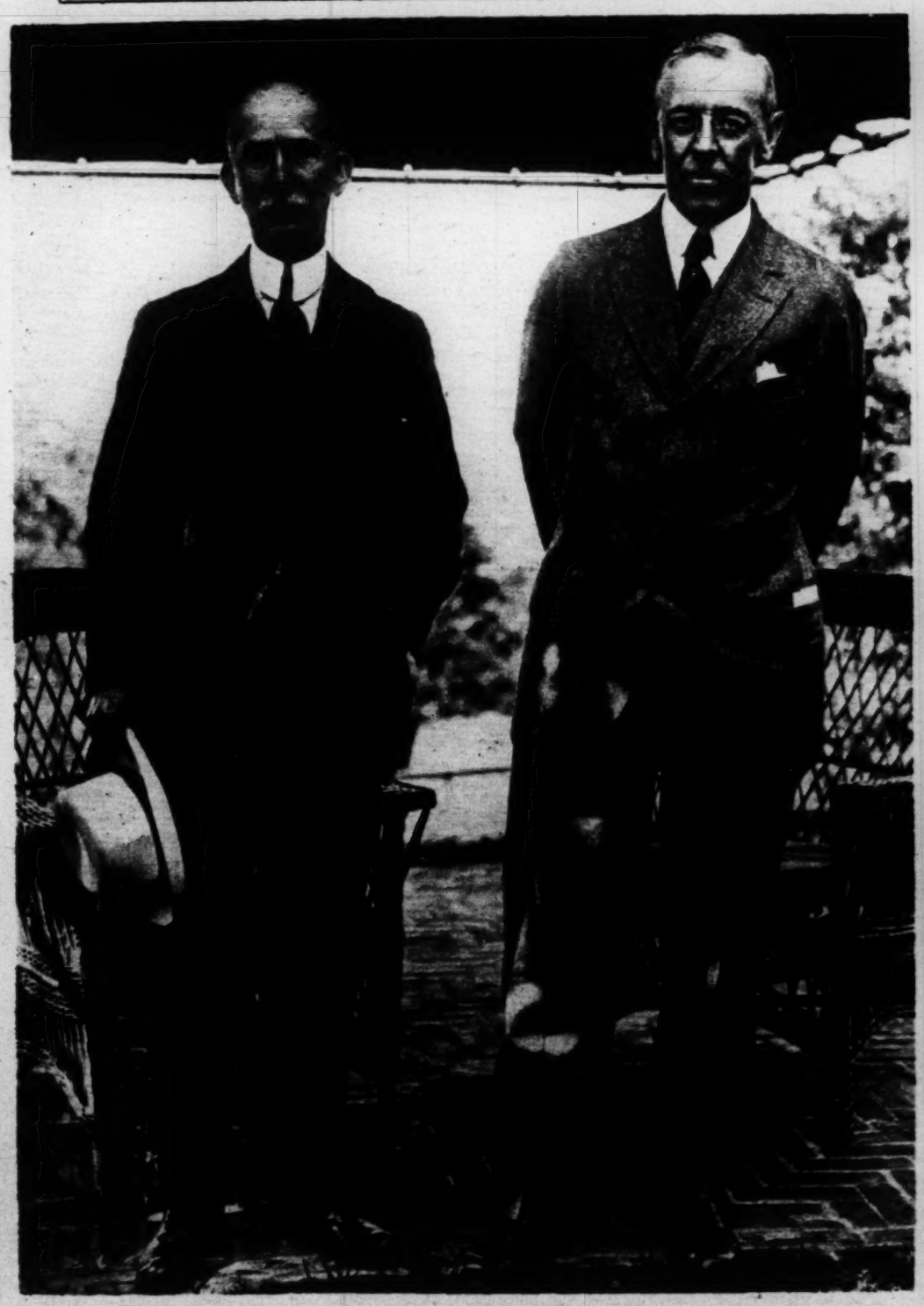
The Democratic Candid

WOODROW WILSON, twenty-eighth president of United States; born Rev. Joseph R. and Jessie Woodrow Wilson; Scotch-Irish ancestry on both sides; ton, and Johns Hopkins; practiced law in Atlanta, Ga.; taught at Bryn Mawr, Princeton, 1902-1910; governor of New Jersey, 1911-1913; elected president of the electoral votes, as against 88 for Roosevelt (Prog.) and 8 for Taft (Rep.); married (died 1914), and Mrs. Norman Galt, 1915; three daughters; author of various work



HIS FIRST INAUGURAL, WILL HE HAVE ANOTHER?—President Wilson is shown reading his inaugural address in Washington on March 4, 1913. Chief Justice White, who swore in the president, is seen in the robes of his office. William Howard Taft, whom Mr. Wilson succeeded in the White House, is shown, hat off and pensive, listening to his own funeral. (Photograph by the American Press association.)

and John



PRESIDENT WILSON AND COL. E. M. HOUSE on the pavilion of the Gordon Auchincloss, home at Roslyn, Long Island, where the president received a long verbal report of his visit to Europe as a personal emissary of the president. Col. House is the president's unofficial adviser and the person to whom the president goes frequently for advice on matters of grave importance. No president has made use of a personal adviser to the extent that President Wilson has made use of Col. House. (Photograph copyright by Underwood & Underwood.)



CLOSE-UP OF PRESIDENT WILSON CAMPAIGN
He is shown addressing an impromptu gathering from the
of a railroad train in Ohio.
(Photograph copyright by the International Film

The Democratic Candidate

N, twenty-eighth president of United States; born, Stauton, Va., Dec. 28, 1856; son of the drow Wilson; Scotch-Irish ancestry on both sides; educated at Davidson college, N. C., Princeiced law in Atlanta, Ga.; taught at Bryn Mawr, Wesleyan, and Princeton; president of of New Jersey, 1911-1913; elected president of the United States in November, 1912, by 435 r Roosevelt (Prog.) and 8 for Taft (Rep.); married Ellen Louise Axen of Savannah, Ga., 1885 Galt, 1915; three daughters; author of various works on history and political economy.





dress in Washington
ard Taft, whom Mr.
erican Press association.)

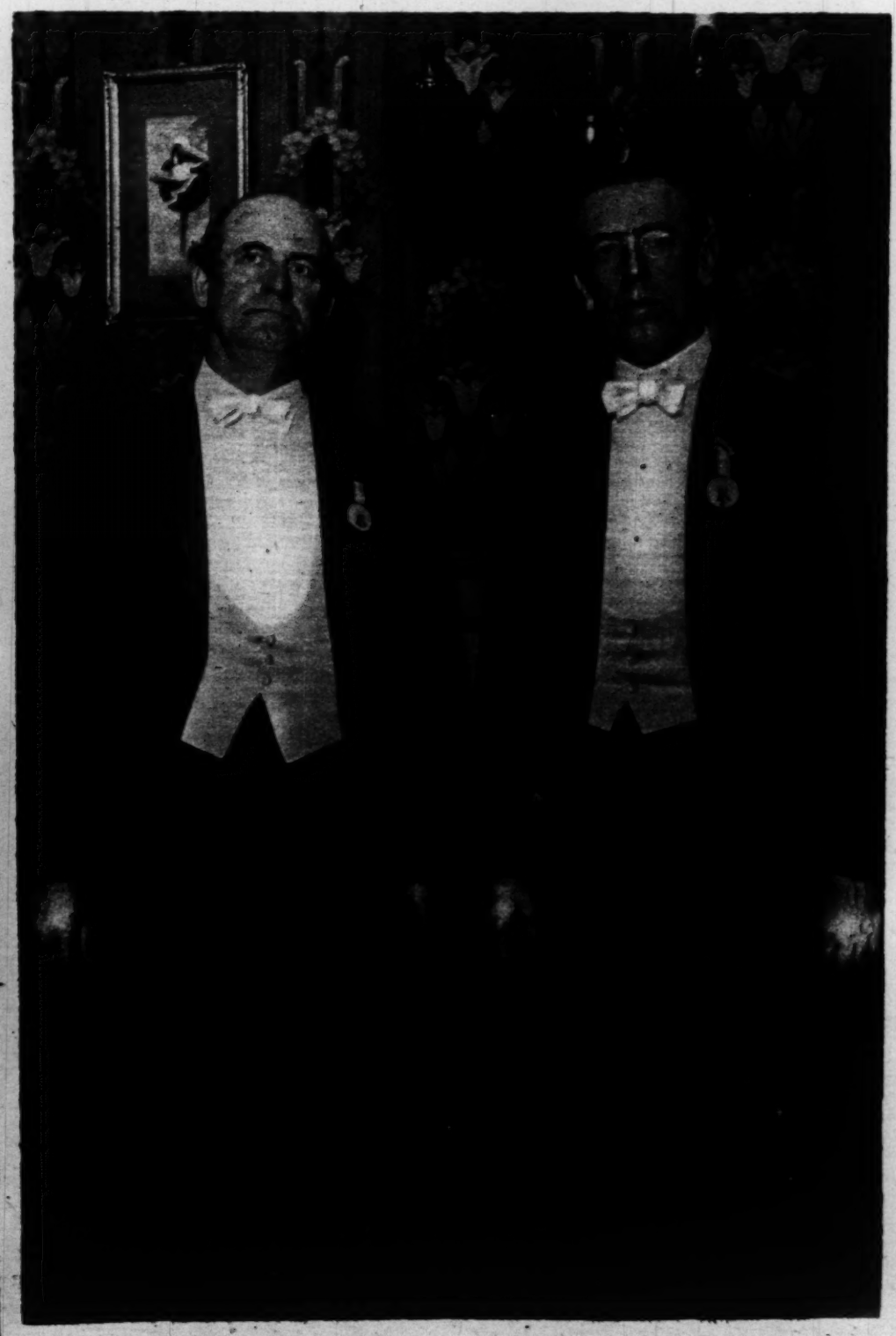
PRESIDENT AND WIFE AS BASEBALL FANS—Mrs. Wilson and the president are sitting in their box with Mrs. John A. Wilson and John A. Wilson, a cousin of the president from Franklin, Pa., and two secret service men. (Photograph copyright by Harris & Ewing.)



WILSON CAMPAIGNING—
u gathering from the platform
ht by the International Film service.)



PRESIDENT AND MRS. WILSON leaving Continental hall, in Washington, after the president had delivered an address before the D. A. R.
(Photograph copyright by G. V. Buck, from Underwood & Underwood.)



WILLIAM JENNINGS BRYAN AND WOODROW WILSON—This photograph, taken on April 5, 1911, was captioned, "William Jennings Bryan and Woodrow Wilson, governor of New Jersey, two of the country's most prominent Democrats." Much water has gone over the wheel since then.
(Photograph by the American Press association.)

IN·THE·LIMELIGHT



PRINCIPAL IN INTERNATIONAL ROMANCE—Countess Nada Torby, daughter of Grand Duke Michael of Russia and niece of Grand Duke Nicholas, the conqueror of Erzerum, is reported engaged to Prince George of Battenberg, son of Prince Louis of Battenberg, former first lord of the British admiralty. Prince Louis resigned his post because of his German ancestry, and his son, following his example, resigned his post as an officer in the British navy, but did his bit for England by serving as a coal passer aboard one of the big British battleships in the North sea. Countess Nada has been in England with her mother.

(Photograph by Int[illegible]al Film service.)



MISS HELEN TAFT, daughter of ex-President Taft, now a professor in Yale university, dressed as she appeared in "The Treasure Chest," a play recently given by the New Haven, Conn., younger set for the benefit of the day nurseries of New Haven.

(Photograph copyright by Roger Sherman studio, from Underwood & Underwood.)



MISS MARION KENNEDY, leader among the younger set of New York society, and her Pomeranian, which she exhibited at the recent dog show held by the Nassau County Kennel club at the Turf and Field club, Belmont Park, N. Y.

(Photograph copyright by Underwood & Underwood.)



MRS. ANGIER B. DUKE at the Rockaway Hunt meet in New York. Mrs. Duke was Miss Cordelia Biddle of Philadelphia. On her marriage to the son of the former treasurer of the American Tobacco company she received more than $250,000 worth of wedding presents, among which was a necklace costing $75,000.

(Photograph copyright by Underwood & Underwood.)



THE TREE THAT OWNS ITSELF—This white oak tree, alone of all trees, is one that no one can claim, buy, sell, or cut down. The tree owns itself, trunk, boughs, twigs, and leaves, together with eight feet of land on every side of it. It stands on the summit of a hill in Athens, Ga. Beneath it, early in the nineteenth century, William H. Jackson used to sit directing the work of his slaves on his great plantation. In consideration of the cool comfort it gave him and the love he bore it, Mr. Jackson made a will deeding the tree to itself. The city of Athens takes care of the tree.

(Photograph by F. J. Ball, from the New York World syndicate.)



Serve the coffee
the greatest coffee merchants
offer their own guests

For years the greatest coffee merchants have delighted in offering to their guests a coffee which had a rare flavor that could not be duplicated.

Serve Yuban after dinner in your home. You put it to the severest test as after-dinner coffee.

In this pure, undiluted form you get the full value of its flavor. Everyone notices at once its unusual body and tone, its wonderful color and fragrance.

Your guests will be quick to appreciate the same qualities that make Yuban the choice of the coffee merchants.

YUBAN

The Arbuckle Guest Coffee
38c



Always used in water. Many times stronger than carbolic acid, but safe to use.

New England women have been using the disinfectant Sylpho-Nathol (formerly Sulpho-Napthol) for thirty years. They know that it gives sure, safe results and is economical.

Boston is noted the world over for its hospitals. All the leading ones use Sylpho-Nathol in the most delicate surgical operations, to prevent blood poisoning, and in all vessels, sinks and toilets as a disinfectant. You, wherever you live, can now get Sylpho-Nathol.



Used as antiseptic—for cuts, wounds, bruises, bites and stings. As a gargle, for sore throat, as a douche.

As a disinfectant—for kitchen sinks, garbage pail, closet, cellar, waste pipes. In the sickroom and for general cleaning.

For toilet uses—Tired, aching feet—perspiration odors—bath and shampoo.

CABOT'S

Sylpho-Nathol

None genuine without this signature.

Very economical. Safe and easy to use. The U. S. Govt. has pointed out that many so-called disinfectants have no more germ-killing value than water. Be safe; ask for Sylpho-Nathol and see that you get it. In bottles of four sizes, 10c, 25c, 50c and $1.00. Sent prepaid on receipt of price if your druggist hasn't it.

Trial Size FREE

For 30 days only we will send trial size free with booklet showing uses and directions. Postage alone costs us 5c. We make this unusual offer so you may try Sylpho-Nathol. Write us today.

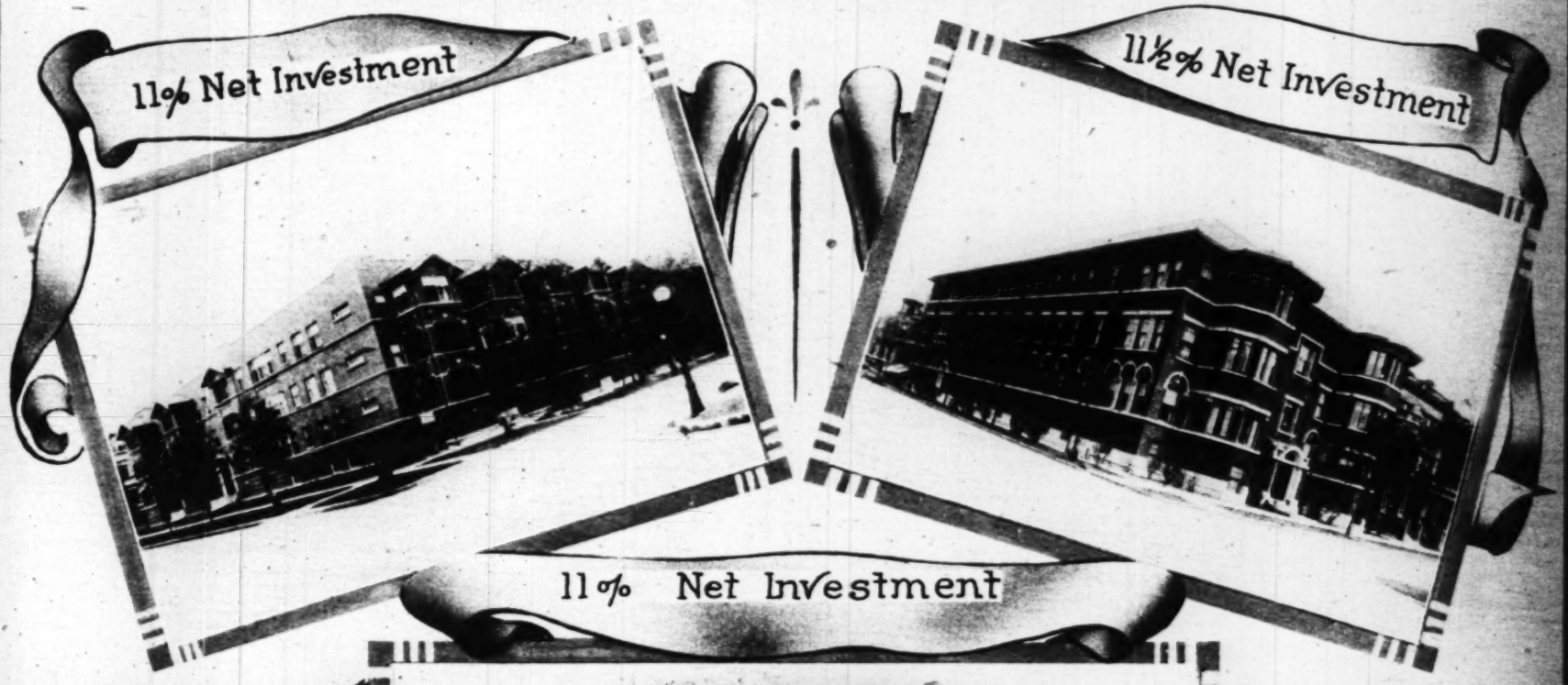
THE SULPHO NAPTHOL CO., 31 Medford Street, Boston, Mass.

W.K.YOUNG & BRO.

REAL ESTATE INVESTMENTS

Income Paying Properties of Extraordinary Merit

High Class Modern Buildings in the Finest Residence Sections of Chicago



Price $110,000. Rentals $18,000 yr. $40,000 cash. Loan runs term of years. Operating expenses and taxes $6,000 year.

PAYS $12,000 YEAR CLEAR.

Splendidly constructed modern building on a prominent corner 173x150, in the best residence section of Hyde Park. Building would cost $110,000 to build. Ground is worth $35,000.

Price $100,000. Leased for $15,500 year. Terms, $30,000 cash. Loan runs 5 years. Operating expenses and taxes $4,000 year.

PAYS $11,500 YEAR CLEAR.

One of the finest modern buildings in Chicago, located on a prominent boulevard corner. Costly interior finish, complete in every modern appointment.

Price $165,000. Rentals $24,800 year. Terms, $65,000 cash. $100,000 can run 5 years. 5 per cent. Operating expenses and taxes, $5,800 year.

PAYS $19,000 YEAR CLEAR.

New modern building, located on a prominent corner, 187x150, containing 30 apartments. Wire cut brick, white terra cotta and steel construction. A property of merit. At an absolute bargain.

Chicago offers a greater opportunity for profitable real estate investments than any other city in the United States. For the past 25 years our firm has specialized in the best class of Chicago real estate. We have for sale and exchange a large list of investment properties, high-class residence and business buildings in the prominent centers of Chicago, fronting on the lake, a long the boulevards and parks, representing the best class of income property ranging in price from $20,000 to $600,000. We are in a position to make close deals on these properties on a basis of actual value and entertain in part payment vacant, acre property, farm lands, and real estate in outside cities. Correspondence and personal interviews solicited with investors and owners and co-operation with responsible agents.

W. K. Young & Bro.

MAIN OFFICE

Bank Floor—Marquette Building

Dearborn and Adams St.

CHICAGO

BRANCH OFFICES

Kenwood Office, 47th and Lake Park Ave.
Hyde Park Office, 55th and Blackstone Ave.
Woodlawn Office, 63rd and Kimbark Ave.

Garfield Blvd. Office, 55th and Indiana Ave.
North Shore Office, 4001 Sheridan Road.
South Shore Office, 67th and Stony Island Ave.